



OROMIA EDUCATION BUREAU



EDUCATION STATISTICS ANNUAL ABSTRACT 2011 (2018/19 G.C.)

Number of Education Institution in the Region, 2011 (2018/19 G.C.)

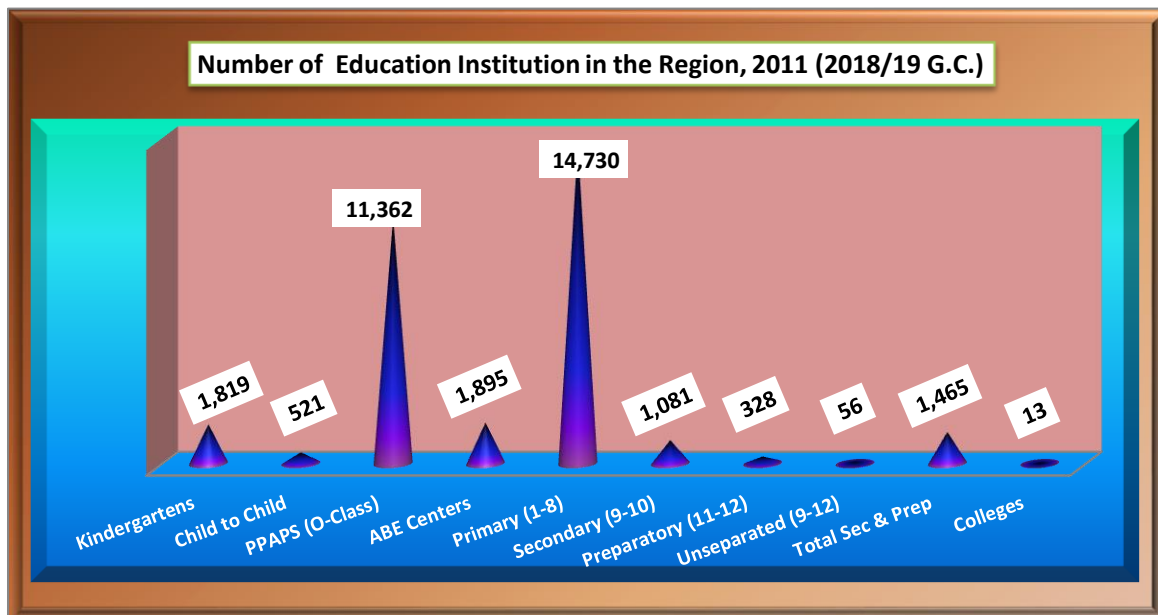

Gross and Net Enrolment Rates of The Last Five Years, 2007-2011 (2014/15-2018/19 G.C)

Subsector	2007		2008		2009		2010		2011		AAGR of (GER) only
	GER/AIR	NER/NIR	GER/AIR	NER/NIR	GER/AIR	NER/NIR	GER/AIR	NER/NIR	GER/AIR	NER/NIR	
KG	5.4		6.6		6.9		7.6		8.5		
"O-Class"	15.0		28.8		23.2		20.7		20.2		
"C to C"	1.4		2.8		2.0		1.4		1.0		
Average (Pre-primary)	21.90		37.20		32.1		29.7		29.6		6.0%
Grade 1 (AIR/NIR)	147.8	96.2	185.1	124.8	169.5	113.5	170.0	112.3	165.4	108.5	2.2%
1_4+ABE	126.1	96.8	145.5	120.2	143.6	119.6	145.2	120.4	140.9	116.0	2.2%
5_8	59.2	46.8	62.5	50.7	63.9	51.8	67.6	54.3	69.4	56.0	3.2%
1_8+ABE	95.0	86.8	104.9	98.2	104.4	97.5	106.8	99.4	105.8	98.3	2.1%
9_10	36.2	17.5	37.5	17.9	38.1	17.5	41.00	18.9	42.41	19.6	3.1%
11_12	8.1	4.5	9.2	5.2	9.8	5.6	9.97	5.2	14.48	8.0	11.6%

August 2011 (2018/19 G.C)

Finfinne

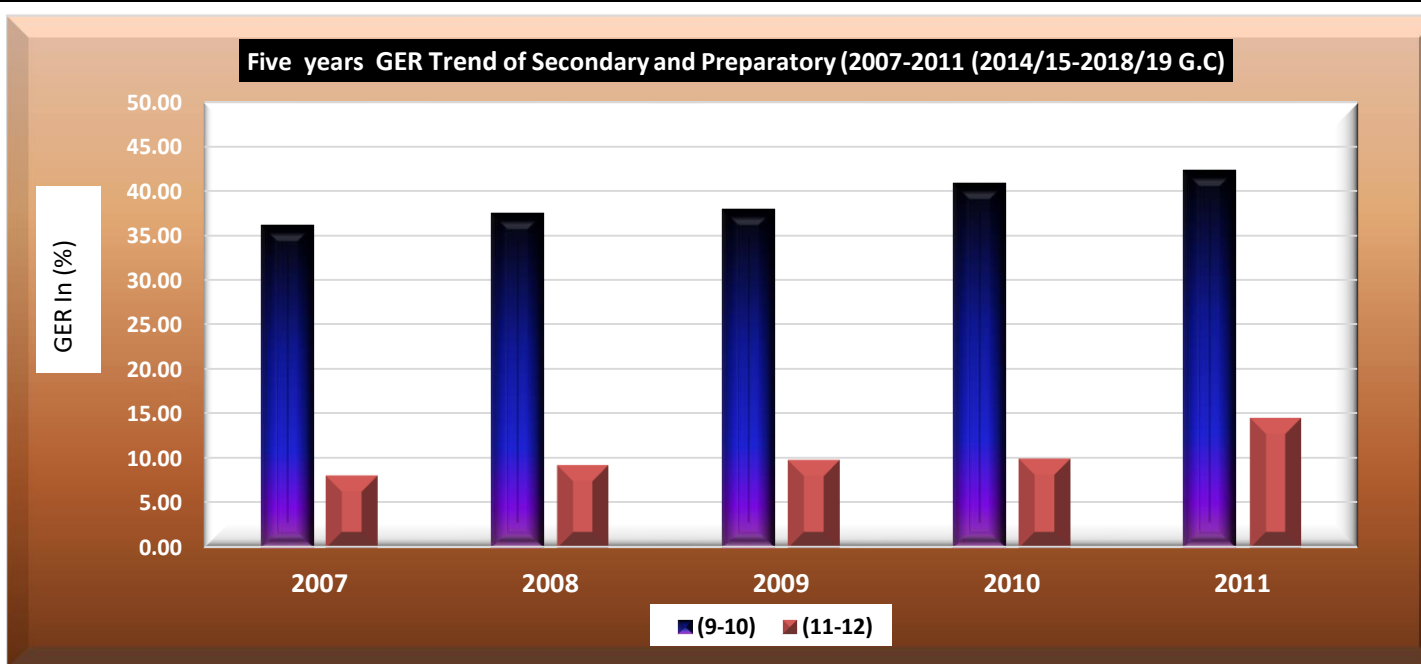
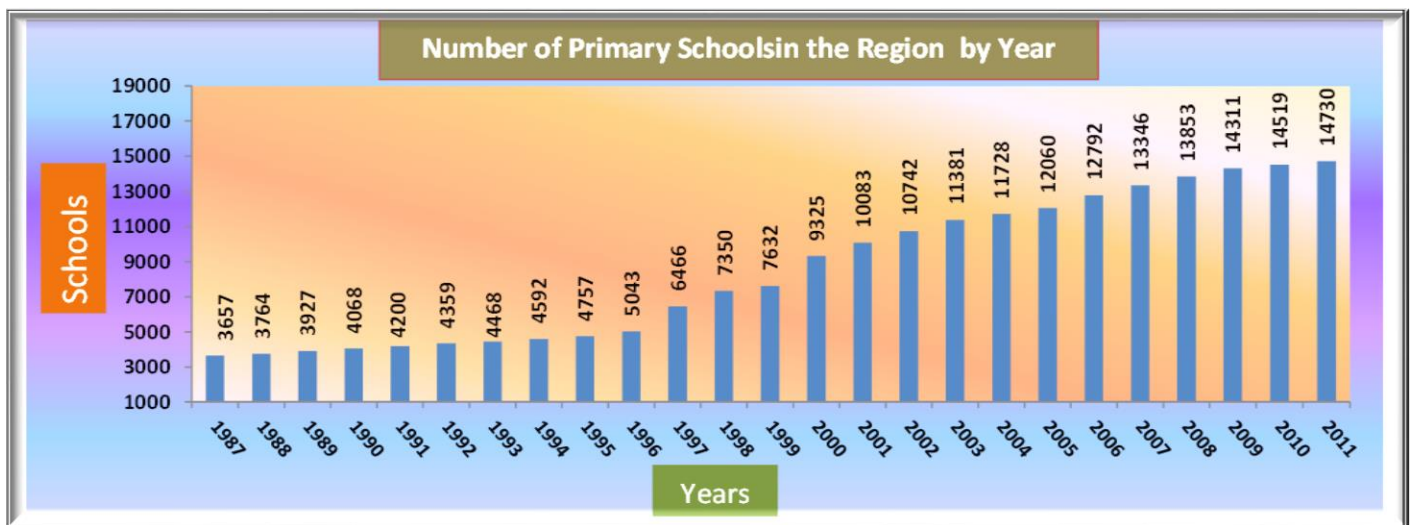
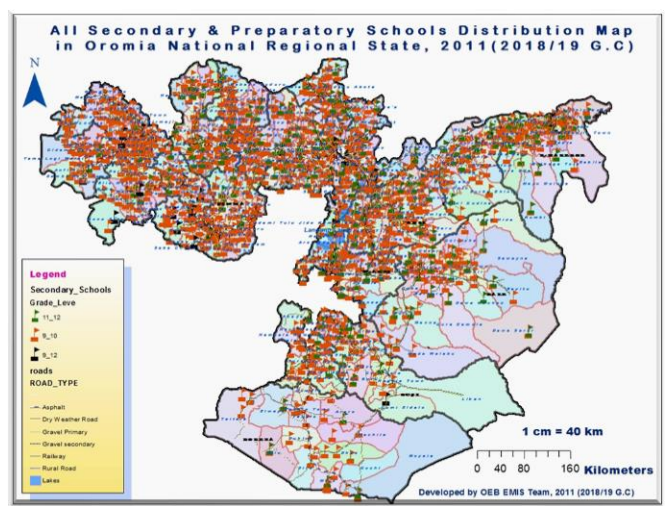

OROMIA NATIONAL REGIONAL STATE

EDUCATION BUREAU

EDUCATION STATISTICS ANNUAL ABSTRACT

2011 (2018/19 G.C)

Prepared by

Information Communication Technology and EMIS Directorate; EMIS team

1. *Mengistu Leta, team leader; +251 911960014; mengeleta@gmail.com*
2. *Teferi Habtamu, statistician; +251 911966600; tefhabaa@gmail.com*
3. *Bayisa Abdeto, statistician; +251 911753049; baayisaa_2009@yahoo.com*
4. *Amenu Bekele, statistician; +251 923178872; amenu722@gmail.com*
5. *Yoseph Ayele, technical assistant; +251 947159921; yoseph2222@gmail.com*

Edited by

1. *Nebiyu Tasisa*
2. *Wubinesh Mati*
3. *Birkinesh Tesema*
4. *Abebayehu Demissie*

Cover design

1. *Mengistu Leta*
2. *Yoseph Ayele*

2011 (2018/19 G.C)

Finfinne

Table of Contents

List of Tables.....	iv
List of Graphs.....	viii
List of Maps.....	ix
Abbreviations.....	xi
Foreword.....	1
Introduction.....	2
Executive Summary.....	5
CHAPTER ONE: EQUITABLE ACCESS.....	12
1.1 Pre-Primary Education Program.....	12
1.1.1.Pre-Primary Institutions.....	12
1.1.2. Enrolment in Pre-Primary Education.....	15
1.1.3. Gross Enrolment Rates in Pre-primary Education.....	19
1.2 Equitable Access in Primary Education.....	22
1.2.1. Number of Primary Schools.....	22
1.2.2. Primary Education Enrolment.....	31
1.2.3. Primary Education Enrolment Rates.....	54
1.2.4. Primary Gender Equity in the Last Five Years.....	76
1.3. Equitable Access in Secondary Education.....	79
1.3.1. Number of Secondary Schools.....	79
1.3.2. Student Enrolment in Secondary Schools.....	84
1.3.3. Secondary Schools Enrolment Rates.....	93
1.4. None Formal Education.....	104
1.4.1. Alternative Basic Education /ABE/.....	104
1.4.2 Integrated Functional Adult Literacy/IFAL/ Program.....	109
CHAPTER TWO: EDUCATION QUALITY.....	113
2.1. Quality Indicators in Pre-Primary Education.....	113
2.2. Quality Indicators in Primary Education.....	115
2.2.1. Teachers in Primary Education.....	115
2.2.2. Different Ratios in Primary Education.....	124
2.3. Alternative Basic Education Facilitator.....	148
2.4 Quality Indicators of Secondary & Preparatory Education.....	149
2.4.1. Secondary & Preparatory Education Teachers, Principals and Vice Principals.....	150
2.4.2. Different Ratios in Secondary and preparatory Education.....	167
2.4.3. Secondary and Preparatory Schools Facilities.....	176
CHAPTER THREE: EDUCATION INTERNAL EFFICIENCY.....	197
3.1. Primary Education Internal Efficiency.....	197

3.1.1. Internal Efficiency and Flow Rate.....	200
3.2. Primary Education Cohort Analysis	217
3.2.1. Internal Efficiency of the Cohort in Primary Education.....	223
3.2. Secondary Education Promotion, Dropout and Repetition Rates	232
3.3. National and Regional Exam Result	236
3.3.1. Regional Exam Results	236
3.3.2. National Exam Results.....	237
Chapter Four: Tertiary Education.....	240
4. College of Teachers Education (CTE).....	240
4.1 Enrolment in Diploma Program	240
4.1.1 Enrolment in Regular Diploma Program.....	240
4.1.2. Enrolment in Evening and Weekend Diploma Program	242
4.1.3: College of Teachers Education Summer In-Service Diploma Program	243
4.1.4 Students with Disabilities Enrolled in Diploma Program by College	245
4.2: Pre-Primary Teachers Training Program	245
4.3: Oromia CTEs, Candidate Teachers Attrition	246
4.5. 'CTE's Academic and Technical Staff by Education Level	252
4.5.1. Full-time 'CTE's Academic Staff by Education Level	252
4.5.2. Oromia CTEs Part time Academic and Technical Staff by Academic Rank.....	252
4.5.3. Oromia CTEs Administrative Staff by Education Level	253
4.6. 'CTE's Academic Staff by Education Level and Rank	253
INDICATORS BY WOREDAS.....	254

List of Tables

Table 1: Five Years Trend of Number of Institutions	6
Table 2: Five Years Trend of Enrolment.....	6
Table 3: Five Years Trend of access rates	7
Table 4: Five years, Number and Qualification of Teachers	10
Table 5: Five years trained of different ratios.....	11
Table 6: Five years trained of internal efficiency	11
Table 1.1.1: Number of Pre-Primary INSTITUTIONS, SAP and Enrolment.....	18
Table 1.1.2: Pre-Primary Education GER.....	21
Table 1.2.1 Primary Schools by Ownership and cycle	23
Table 1.2.2. Number of CRCs and Schools by Ownership and cycle	24
Table 1.2.3 Government and None Government Primary Schools by Grade Level.....	25
Table 1.2.4: Government Primary Schools by Grade Level	26
Table 1.2.5 None Government Primary Schools by Grade Level	27
Table 1.2.6 New Entrant to Grade One by age	32
Table 1.2.7. Primary Enrolment by Grade Government and Non-Government Schools.....	35
Table 1.2.8 Primary Enrolment by Grade Government Schools.....	36
Table 1.2.9. Primary Enrolment by Grade None Government Schools.....	37
Table 1.2.10 Rural Primary Enrolment by Grade	38
Table 1.2.11 Urban Primary Enrolment by Grade	39
Table 1.2.12 Primary Education Enrolment by Level all ownership	40
Table 1.2.13. Primary Education Evening Enrolment by Grade	41
Table 1.2.14 Government Primary Evening session Enrolment by Grade	42
Table 1.2.15. None Government Primary Evening session Enrolment by Grade	43
Table 1.2.16. Primary Schools Amharic Language Enrolment by Grade.....	44
Table 1.2.17. Primary Enrollment of Children with Special Need By Cycle	49
Table 1.2.18. Primary Special Need Enrollment Share By Cycle and by zones/ administrative towns	50
Table 1.2.18. Primary Education Orphans Enrolment by Zone	52
Table 1.2.19. Proportion of Orphans Enrolment in Primary Education	53
Table 1.2.20. AIR and Equity Indicators by zones	55
Table 1.2.21. new entrant to Grade one by age.....	57
Table 1.2.22 Net Intake Rate and Equity Indicators by zones	59
Table 1.2.23. Primary First Cycle Gross Enrolment Rate	63
Table 1.2.24 Primary Second Cycle Gross Enrolment Rate	65
Table 1.2.25 Primary Gross Enrolment Rate.....	68
Table 1.2.26 Primary First Cycle NER	71
Table 1.2.27 Primary 5-8 Net Enrolment Rate	73
Table 1.2.28 Primary (1-8) Net Enrolment Rate.....	75

Table 1.2.29. Five Years Trend of Primary Gender Equity indicators by GER	77
Table 1.2.30. Five Years Trend of Primary Gender Equity by NER	78
Table 1.3.3. Government and Non-Government Secondary & Preparatory Schools Enrolment by Grade.....	84
Table 1.3.4. Government Secondary Schools Enrolment by Grade	85
Table 1.3.5. None Government Secondary Schools Enrolment by Grade	86
Table 1.3.6 Urban Secondary Education Enrolment by Grade	87
Table 1.3.7 Rural Secondary Education Enrolment by Grade	88
Table 1.3.8 Regular Enrolment in Secondary schools by Grade.....	89
Table 1.3.9 Evening Enrolment in Secondary Schools by Grade.....	90
Table 1.3.10 Secondary (11-12) Enrolment by Stream (70% Natural Science and 30% Social Science)	91
Table 1.3.11 Secondary Schools Special Need Education Enrolment.....	92
Table 1.3.12 Secondary (9-10) Gross Enrolment Rate and Gender Equity Indicators	94
Table 1.3.13. Secondary (9-10) Net Enrolment Rate (NER) and Gender Equity Indicators.....	97
Table 1.3.14 Secondary Second Cycle (11-12) Gross Enrolment (GER) & Gender Equity Indicators.....	100
Table 1.3.15 Secondary Second cycle (11-12) Net Enrolment (NER) & Gender Equity Indicators	102
Table 1.4.1. Number of ABE centers by Ownership.....	105
Table 1.4.2. Alternative basic Education Enrolment	108
Table 1.4.3. Five Years Trend of IFAE Enrolment	109
Table 1.4.4. Integrated Functional Adult Education / IFAE/ Number of centers	110
Table 1.4.5 IFAE Enrolment By phase.....	111
Table 1.4.6 Number of IFAL Facilitators by Zone/Administrative towns.....	112
Table 2.1.1: Kindergarten and O class Schools Summary in 2011 (2018/19 G.C.)	114
Table 2.2.1 Primary first cycle (1-4) Teachers by Higher Education Level	116
Table 2.2.2 Primary second cycle (grade 5-8) Teachers by Higher Education Level.....	117
Table 2.2.3 Primary Schools (grade 1-8) Teachers by Higher Education Level	118
Table 2.2.4 Primary School (1-8) + O Class Teachers, by Rank	119
Table 2.2.5 Primary Education Science and Mathematics Teaching Staff	121
Table 2.2.6 Primary Education School Principals and Vice Principals	122
Table 2.2.7 Government and Non- Government Primary Education Cluster.....	123
Table 2.2.8 Primary Schools Student Teacher Ratio	125
Table 2.2.9 Primary Schools Pupil Section Ratio	127
Table 2.2.10 Primary Education Text book to Student Ratio	128
Table 2.2.11: Government and None Government Primary School's Toilet availability	137
Table 2.2.12 Government and None Government Primary Schools Water Availability	138
Table 2.2.13 Government and None Government Primary Schools Water Availability by Source.....	139
Table 2.2.14 Government Primary Schools Water Availability by Source	140
Table 2.2.15 Government and None Government Primary Schools Electricity Availability by Source.....	141
Table 2.2.16 Primary Schools Library and Laboratory Availability	143

Table 2.2.17 Primary schools Availability of Co-Curricular.....	144
Table 2.2.18 Government Primary Schools Revenue.....	146
Table 2.2.19. Government Primary Education Expenditure.....	147
Table 2.3.1 ABE Facilitators by Higher Education level and Training Status.....	148
Table 2.3.2 ABE Facilitators by Training Status.....	149
Table 2.4.2 Government secondary, Grade 9-10, Staff by Highest Education Level.....	152
Table 2.4.3 Government and Non-Government Preparatory Teaching Staff by Higher Education Level.....	153
Table 2.4.4 Government Preparatory; Staff by Highest Education Level.....	154
Table 2.4.5 Secondary & Preparatory Teaching Staff by Specialization.....	155
Table 2.4.6 Secondary & Preparatory Teaching Staff by Rank.....	156
Table 2.4.8 Secondary Grade 9-10, Natural Science & Mathematics Teachers by Specialization.....	159
Table 2.4.9 Secondary Grade 11-12, Natural Science & Mathematics Teachers by Specialization.....	160
Table 2.4.10 Government Secondary Grade 9-10 Schools SMASEE Teachers by specialization.....	161
Table 2.4.11 Government Secondary Grade 11-12 Schools, SMASEE Teachers by Specialization.....	162
Table 2.4.12 Government Secondary Grade 9-12 SMASEE Teachers by Specialization.....	163
Table 2.4.13 Secondary and preparatory schools Principals by higher education level.....	164
Table 2.4.14 Secondary and Preparatory Schools vice Principals by Highest Education Level.....	165
Table 2.4.15: Secondary Supervisors by Highest Education Level 2011 (2018/19 G.C.).....	166
Table 2.4.16 Secondary & Preparatory Education Pupil to Teacher Ratio.....	168
Table 2.4.17 Secondary & Preparatory Education Pupil to Section Ratio.....	170
Table 2.4.18 Secondary Education Text book to Student Ratio.....	171
Table 2.4.19 Government and None Government Secondary Schools Water Supply Information.....	177
Table 2.4.20 Secondary and Preparatory Government and None Government Schools.....	178
Table 2.4.21 Government Secondary and Preparatory Schools Water Available by Source.....	179
Table 2.4.22 None Government Secondary and Preparatory School Water supply by source.....	180
Table 2.4.23 government & none government secondary and preparatory schools toilet.....	182
Table 2.4.24 Secondary and Preparatory Schools Toilet status.....	183
Table 2.4.25 Secondary and Preparatory Schools Electric Power Availability.....	185
Table 2.4.26 Secondary and Preparatory Schools Electricity information by type of source.....	186
Table 2.4.27 Government and Non-Government Secondary Schools plasma TV Information.....	187
Table 2.4.28 Secondary Schools Laboratories and Libraries Availability.....	189
Table 2.4.31 Co-Curricular Information in Secondary and Preparatory Schools.....	192
Table 2.3.32 Co-Curricular Information in Government and None Government Schools.....	193
Table 2.4.33.HIV/AIDS Intervention Information in Government And None Government Schools.....	194
Table 2.4.34. Government Secondary & Preparatory Schools community Participation and Budget.....	195
Table 2.4.35. Government Secondary & Preparatory Schools Annual Expenditures Budget.....	196
Table 3.1.1 Primary education Internal Efficiency Rate (IER).....	197
Table 3.1.2 Survival Rate of Primary Education, in 2011 EFY.....	199

Table 3.1.3 Primary Internal Efficiency by Cycle.....	201
Table 3.1.4 Primary Dropout rate by Zone and Administrative towns	207
Table 3.1.5 Primary First cycle Transition Rate.....	210
Table 3.1.6. Primary Second cycle Transition Rate	211
Table 3.1.7. Grade 5 Completion Rate by Zone and Administrative town	213
Table 3.1.8. Primary Education Completion Rate by Zone and Administrative towns	214
Table 3.1.9 Number of Repeaters in Primary Education	215
Table 3.1.10 Number of Readmitted in Primary Education.....	216
Table 3.1.11. Flow Rate in Primary Education (Both Sex).....	220
Table 3.1.12 Flow Rate in Primary Education (Male).....	221
Table 3.1.13. Flow Rate in Primary Education (Female)	222
Table 3.1.14. Pupils Year by Grade of Cohort.....	223
Table 3.1.15. Primary Education Cohort Analysis Survival Rate by Grade	224
Table 3.1.16. Number of Pupils Survived in Each Grade of the Cohort.....	225
Table 3.1.17. Percentage of Dropout by Grade of the Cohort.....	226
Table 3.1.18. Number of Dropout by Grade of the Cohort.....	226
Table 3.1.19. Repeaters by Grade of the Cohort	227
Table 3.1.20. Percentage of Repeaters by Grade of the Cohort.....	228
Table 3.1.21 Number of Graduates from the Final Year	229
Table 3.1.22. Enrolment by Year of the Study from the Cohort	230
Table 3.1.23. Drop Out by Years of Study from the Cohort	230
Table 3.1.24 Graduate by Years of Study from the Cohort	231
Table 3.1.27. Input/output Ratio from the Cohort.....	231
Table 3.1.28. Coefficient of Efficiency from the Cohort.....	231
Table 3.1.29: Percentage of Wastage Spent on Repetition and Drop out in the Cohort	231
Table 3.2.1. Secondary Education Promotion, Dropout and Repetition Rates.....	233
Table 3.2.2 Secondary Grade 9-10 Repeater and Read miter Students	234
Table 3.2.3. Preparatory, Grade 11-12, Repeater and Read miter Students.....	235
Table 3.3.1. Grade 8th Examination Result	236
Table 3.3.2 Grade 10th Examination Results Including Pastoral Areas	237
Table 3.3.3 Grade 12th Examination Result	237
Table 3.3.3 Grade 12th Examination Result Passed to Government University by Stream.....	239
TABLE 4.1: OROMIA CTES CANDIDATE TEACHERS ENROLLED IN REGULAR DIPLOMA PROGRAM.....	241
TABLE 4.2: OROMIA CTES CANDIDATE TEACHERS ENROLLED IN EVENING AND WEEKEND DIPLOMA PROGRAMME	242
Table 4.3: Oromia CTES Candidate Teachers Enrolled in Summer Diploma Program.....	243
Table 4.4 Students with Disabilities Enrollment in Oromia CTES.....	245
TABLE 4.5: ASELA CTE PRE PRIMARY TEACHERS CERTIFICATE TRAINING PROGRAMME.....	245
TABLE 4.6. OROMIA CTES CANDIDATE TEACHERS ATTRITION.....	246

TABLE 4.7. OROMIA CTES GRADUATES IN DIPLOMA PROGRAM.....	250
TABLE 6.8 FULL-TIME 'CTE'S ACADEMIC STAFF BY EDUCATION LEVEL	252
TABLE 6.9: OROMIA CTES PART TIME ACADEMIC & TECHNICAL STAFF.....	252
TABLE 4.10: OROMIA CTES ADMINISTRATIVE STAFF BY EDUCATION LEVEL.....	253

List of Graphs

Graph 1: Five Years Grade 1 AIR and NIR Trend.....	7
Graph 2: Primary Education GER Five Years Trend	8
Graph 3: Five Years Primary Education NER Trend	9
Graph 4: Secondary Education GER Five Years Trend	9
Graph 5: Five Years Secondary Education NER Trend	10
Graph. 1.1.1: Pre-PRIMARY EDUCATION BY TYPE.....	13
Graph 1.1.2: Trend of Number of Kindergartens.....	14
Graph. 1. 1.3: Enrolment of Pre-Primary institutions.....	16
Graph 1.1.4: Trend of Enrolment of Kindergartens	16
Graph. 1.1.5: Zonal Comparison of Pre-primary GER.....	19
Graph. 1.1.6: Administrative Towns Comparison of Pre-primary GER.....	20
Graph. 1.2.1: Number of Primary Schools by Ownership	22
Graph 1.2.2. New Entrant Enrolment by Age	31
Graph 1.2.3. Percentage of Distribution of Primary Education Enrolment by Grade.....	33
Graph 1.2.4 Government Schools Primary Enrolment by zones/ Administrative towns	34
Graph 1.2.5 Primary Enrolment share by Ownership, Locality, Program and Language	34
Graph 1.2.6 Primary First Cycle (1-4) Special Need Enrolment by Type of Disability	46
Graph 1.2.7 Primary second cycle (Grade 5-8), Special Need Enrolment by Type of Disability	46
Graph 1.2.8 Primary Grade 1-8, Special Need Enrolment by Type of Disability	47
Graph 1.2.9 Zonal Comparison of Primary Special Need Education respective to enrolment.....	48
Graph 1.2.10 Zonal Comparison of Primary Special Need Education respective to enrolment.....	48
Graph 1.2.11 Trend of AIR IN the Last Five Years.....	54
Graph 1.2.13 Trend of GER in Primary First Cyclein the Last Five Years.....	61
Graph 1.2.14 Trend of Primary Second Cycle (5-8) GER in The Last Five Years	64
Graph 1.2.15. Trend Primary 1-8 GER in the last five years.....	67
Graph 1.2.16 Five Years Trend of Primary First Cycle NER	70
Graph 1.2.17 Five Years Trend of Primary 5-8 NER.....	72
Graph 1.2.18 Five Years Trend of Primary 1-8NER.....	74
Graph 1.2.19 Five Years Trend of Primary Gender Equity indicators by GER	77
Graph 1.2.20 Five Years Trend of Primary Gender Equity by NER	78
Graph 1.3.1 Five Years GER Trend of Secondary First Cycle (grade 9-10)	93
Graph 1.3.2 Five Years Trend of Secondary (9-10) Gender Gap.....	95

Graph 1.3.3 Five Years NER Trend of Secondary First Cycle (9-10).....	96
Graph 1.3.4 Five Years Trend of GER for Preparatory (11-12).....	98
Graph 1.3.5 Five Years Trend of Preparatory Schools NER.....	101
Graph 1.4.1 Five Years trend of ABE Enrolment	107
Graph 1.4.2. Five Years Trend of IFAE Enrolment	109
Graph 2.2.1 Six Years Trend of Primary (1-8) Student-Teacher Ratio	124
Graph 2.2.2 Five Years Trend of Primary (1-8) Pupil-Section Ratio	126
Graph 2.4.1 Five Years trend of Secondary (9-10) Section pupil Ratio	169
Figure 3.1.1 Retention Profile.....	198
Graph 3.1.2 Survival Rate of Primary Education, in 2011 (2018/19 G.C)	200
Graph 3.1.3. Primary Education Promotion Rate.....	202
Graph 3.1.4. Primary Education Repetition Rate	203
Graph 3.1.5 Five Years Trend of Primary Students Repetition Rate.....	204
Graph 3.1.6 Primary Education Dropout Rate by Grade	205
Graph 3.1.7 Five Years Trend of Primary Education Dropout Rates	206
Graph 3.1.8 Five Years Trend of Grade 1 Students Dropout Rates.....	206
Graph 3.1.9 Five Years Trend of Transition Rate in Primary Education.....	212
Graph 3.1.10. Survival by Grade of the Cohort	225
Graph 3.1.11 Number of Dropouts in Each Grade of the Cohort.....	227
Graph 3.1.12 Number of Repeaters of the Cohort by Grade.....	228
Graph 4.1 Shares of Graduates in Diploma Program	249

List of Maps

Map 2.1.1: Kindergarten Schools Location Map at Regional Level.....	15
Map 1.2.1 Primary First Cycle Geographical Locations in the region	28
Map 1.2.2 Primary Second Cycle Schools Geographical Locations in the region.....	29
Map 1.2.3 Primary schools (Grade 1-8) Geographical Locations in the region.....	30
Map 1.3.1: Geographical Location of Secondary first Cycle (Grade 9-10) schools.....	81
Map 1.3.2: Geographical Location of preparatory (Grade 11-12 Schools)	82
Map 1.3.3: Geographical Location of Secondary first Cycle (Grade 9-10) schools.....	83
Map 1.4.1: Distribution OF ABE centers.....	106
Map 4.1 Distributions of Colleges of Teachers Education	240

Abbreviations

ABE	Alternative Basic Education
AFR	Adult Facilitator ratio
AIR	Apparent Intake Rate
ASC	Annual School Census
CE	Coefficient of Efficiency
CRC	Cluster Resource Center
CR	Completion Rate
C to C	Child to Child
CSA	Central Statistics Agency
CTE	College of Teachers Education
DEO	District Education Office
DR	Dropout Rate
EFA	Education for All
EMIS	Education Management Information System
GER	Gross Enrolment Rate
GIR	Gross Intake Rate
GPI	Gender Parity Index
IER	Internal Efficiency Rate
IOR	Input Output Rate
IFAL	Integrated Functional Adult Literacy
KG	Kindergarten
MDG	Millennium Development Goal
NER	Net Enrolment Rate
NIR	Net Intake Rate
NGO	None Governmental Organization
OEB	Oromia Education Bureau
PI	Parity Index
PSR	Pupil Section Ratio
PTR	Pupil Teacher Ratio
PTBR	Pupil TEXT Book Ratio
PYW	Pupil Years Wasted
PPAPS	Pre- Primary Attached to Primary Schools
PR	Promotion Rate
RR	Repetition Rate
RUPI	Rural Urban Parity Index
SMASEE	Strengthening Mathematics and Science Education in Ethiopia
SR	Survival Rate
SAP	School Age Population
SFR	Student Facilitator Ratio
ToT	Training of Trainers

TR	Transition Rate
TPY	Total Pupils Years
UPE	Universal Primary Education
WEO	Woreda Education Office
WR	Wastage Rate
ZEO	Zone Education office

Foreword

Education is one of the most important investment a country can make in its people and its future. It reduces poverty, boosts economic growth and increases income. It can also promote gender equality, reduce child marriage, and promote peace. It is an essential sector to ensure sustainable development in a given country that enables citizens to participate in democratic, social and political aspects for the betterment of entire society, country and mankind.

To evaluate whether the education is going on the right track or not, there should be an analysis on the education sector performance. Oromia Education Bureau is therefore collects, compiles, analyzes and delivers educational data in such publications on annual basis. Accordingly, this Education Statistics Annual Abstract is also giving emphasis on the provision of relevant and articulated information in all education levels, from preprimary to preparatory, taking place in our region. The charts, graphs and tables in this publication present a relevant and accurate picture of our progress on an annual basis.

This document would likely meet the need of decision makers, planners, policy makers, researchers, developmental partners and other educational stakeholders in providing information regarding educational performance in our region. All key players are welcome to use the information contained in this publication in their endeavors to improve the delivery of education and training in the region. Furthermore; this educational annual abstract gives direction in filling the gaps through different performance indicators of education in the region particularly in improving the quality of education.



Tolla Beriso Geda (Ph.D.)
Oromia Education Bureau
Head

Introduction

Oromia National Regional State Government Education Bureau has been preparing Annual Abstract every year for improving and creating conducive work environment to plan and monitor the provision of quality and relevant education for citizens. As it is well known, we had been launched the preliminary quick abstract containing basic data for the instant utilization till this annual abstract comes to be active. Accordingly, starting from the beginning of this year till now educational data of the year have been collected, encoded and verified at Zonal level then finally verified at Regional level and recently this final annual abstract of the year is compiled and ready for use.

This publication has been written by Oromia Education Bureau EMIS team, edited and commented by higher regional education experts at with the significant support and cooperation of the thousands of educationalists who participated in filling the questionnaires, encoding the data to the StatEduc database at Woreda and Administrative towns level and finally submitted to zone education office. The data was collected based on standard questionnaires designed for pre-primary (KG), Alternative Basic Education, Primary and Secondary education and Integrated Functional Adult Literacy program. This annual abstract contains both descriptive and analytical summaries of equitable access, quality and efficiency of education of our region in detail manner. The data are further disaggregated by the level of education, gender, ownership and localities in order to show detailed educational information of the region. Accordingly, we hope that this publication may provide a basis for monitoring the system and having educational information for decision makers, policy makers, planners and also references for researchers as well.

Finally, EMIS team would like to thank all of our staffs who were involved in data collection, data encoding, and data verification and preparation of this document at school, woreda, administration town and zonal level; because the data collection, entry and verification would not been possible without the substantial contributions of all of you. A special note of thanks is also reserved for all experts of our bureau in general and ICT & EMIS directorate in particular for their cooperative effort on the publication of this document.

I. Data Gathering Process

The Annual School Census (ASC) of 2011, (2018/19 G.C) has covered all educational institutions across the Region. These institutions are distributed in 20 zones, 19 Administrative Towns and 317 districts in the Region. The educational data gathering process has passed through;

- The Regional EMIS team has conducted Training of Trainers (ToT) at regional level for all district education office (DEO), Zonal/Administrative town education offices (ZEO) statistician on how train the respective practitioners to fill the annual census questionnaires properly and the ToT trainees also conducted training for their respective supervisors and school directors at CRC and district level.
- Workshop and training on the ASC questionnaires at District and Administrative town level for CRC supervisors and school principals has been given so as to create awareness about how to fill the questionnaires. With the acquired awareness; questionnaires were filled by school directors within 7 days at school level. Finally, verification and approval of the filled census questionnaires have taken place by respective supervisors and district education office statisticians.
- Supervisors, DEO and ZEO statisticians were overseeing the filling, retrieval and authentication of filled questionnaires by the school directors.
- After the filled questionnaires have been collected from schools, the process of encoding data has been took place at Woreda and Administrative towns for over a maximum of 20 days, depending on the number and size of institutions in each of the Woreda and Administrative towns.
- Subsequently checking, verification, retrieval of authenticated questionnaires and settling conditions for data entry have taken place by the Zonal and Regional EMIS experts.

II. Data Validation and Verification

Data entry had been done by statistician at DEO and Town Administrative Offices under the supervision of the EMIS technical team at zonal level. It has taken place using the enabling tool called StatEduc software that operating on a local area network. During data verification, the data verifiers were checking the error within encoded data and also clear the data accordingly. After data verification at DEO/TEO/zonal level, all the data bases were collected and merged at regional

level to have regional level aggregated data. The last process was data verification & refining at regional level by Zonal statisticians under the supervision of regional EMIS team, so as to clean errors and ensure data quality.

III. Document preparation

After the Regional EMIS team carried out the final validation and verification stage, the 2011(2018/19 G.C) draft preliminary quick education abstract had been prepared and then distributed for directorates of the Regional Education Bureau for timely utilization of the data and comments to validate the data. After the comments were incorporated and data have been matured this Education Statistics Annual Abstract of the yeas has been started to prepared and finally such a comprehensive Regional Education Statistics Annual Abstract has come to appear.

Executive Summary

The Regional Education Bureau gathers, compiles, analyses and disseminates educational information annually that covers all education subsectors i.e. Pre-primary, Primary, Secondary, Non-formal Education and College of Teachers' Education/CTE. In the same phenomenon almost, all education data has been collected from all institutions and then compiled and analyzed in this publication. Students' performance obtained from National and Regional Examination was also analyzed as indicated in the findings. The five years trend of education data and information as well as the summary of key indicators is presented here under;

1. Trend of Equitable Access in the last five Years

As indicated on Table 1 below, the number of institutions was somehow increased most specifically in primary and secondary schools, as one can see from the table the Average Annual Growth Rate (AAGR) of these institutions were 5.88% and 1.99% for primary and secondary schools respectively. Whereas, AAGR of ABE centers was negative because the number of institutions was less in the final year than the baseline, the decreasing of AAGR may be natural because one can judge that the missed ABE centers may be upgraded to regular schools, however the issues have to be identified by research whether those centers were upgraded to regular schools or closed by other reasons.

As shown in table 2 below, enrolment has been significantly increased in the last five years, 2007 to 2011 91014/15-2018/19 G.C) in some sub-sectors such as in pre-primary, primary and secondary with the AAGR of 4.97%, 3.15% and 8.23% respectively.

Regarding to five years trend of access rates, specifically related to GER, the AAGR of gross enrolment rate of all levels were increased. However the GER growth rate of pre-primary, upper primary (grade 5-8), secondary grade 9-10, and preparatory grade 11-12 were magnificently higher than the rest and that was 6.03%, 3.16%, 3.14 and 11.61% respectively.

I. Number of Institutions

Table 1: Five Years Trend of Number of Institutions

Five Years Trend of Number of Institutions, 2007-2011 (2014/15-2018/19 G.C)						
Institutions	Year					AAGR
	2007	2008	2009	2010	2011	
Kindergartens	1543	1631	1657	1726	1819	3.35%
"O-class"	9817	11180	11216	10729	11362	2.97%
Alternative Basic Education (ABE)	2491	3115	2360	1958	1895	-5.32%
Primary schools (1-8)	13346	13846	14309	14519	14730	1.99%
Secondary 9_10	861	962	1062	1104	1137	5.72%
Preparatory 11_12	295	339	358	375	384	5.41%
(9-12)Program	1156	1301	1420	1479	1521	5.64%
(9-12) Physical	1101	1297	1367	1428	1465	5.88%
Cluster Resource Centers (CRC)	2511	2662	2766	2812	2812	2.29%
Colleges of Education (CTE)	12	12	12	12	13	1.61%

II. Five Year Trend of Enrolment

Table 2: Five Years Trend of Enrolment

Number of students Enrolled in the last five years, 2007-2011 (2014/15-2018/19 G.C)								
Sector	Subsector	Sex	Years					AAGR
			2007	2008	2009	2010	2011	
Preprimary Education	Kindergarten	M	92824	103011	108753	121199	137646	8.20%
		F	87097	97084	102387	114592	127974	7.70%
		T	179921	200095	211140	235791	265620	7.79%
	Child to Child	M	24754	46024	31974	22548	16461	-8.16%
		F	21947	38378	27567	19436	14195	-8.71%
		T	46701	84402	59541	41984	30656	-8.42%
	PPAPS	M	262789	460570	374133	338199	335583	4.89%
		F	234440	412959	331792	301746	296347	4.69%
		T	497229	873529	705925	639945	631930	4.79%
	Total Preprimary	M	380367	609605	514860	481946	489690	5.05%
		F	343484	548421	461746	435774	438516	4.89%
		T	723851	1158026	976606	917720	928206	4.97%
Alternative Basic Education	ABE	M	88691	112174	87349	77770	75154	-3.31%
		F	67362	85309	65447	58572	57737	-3.08%
		T	156053	197483	152796	136342	132891	-3.21%
Primary Education	1_4	M	2567816	2845895	2865433	2927448	2890439	2.37%
		F	2244859	2478453	2484116	2545760	2492045	2.09%
		T	4812675	5324348	5349549	5473208	5382484	2.24%
	5_8	M	1083720	1225150	1292045	1396288	1450972	5.84%
		F	945535	1045905	1087939	1154988	1174486	4.34%
		T	2029255	2271055	2379984	2551276	2625458	5.15%
	1_8	M	3651536	4071045	4157478	4323736	4341411	3.46%
		F	3190394	3524358	3572055	3700748	3666531	2.78%
		T	6841930	7595403	7729533	8024484	8007942	3.15%
Secondary Education	Secondary (9-10)	M	303389	340908	361098	405753	442726	7.56%
		F	256425	279507	289047	312894	331163	5.12%
		T	559814	620415	650145	718647	773889	6.48%
	Preparatory (11-12)	M	64757	80324	88207	95263	141607	15.65%
		F	51438	62903	69431	69485	104631	14.20%
		T	116195	143227	157638	164748	246238	15.02%
	9_12	M	368146	421232	449305	501016	584333	9.24%
		F	307863	342410	358478	382379	435794	6.95%
		T	676009	763642	807783	883395	1020127	8.23%

III. Five years Trend of Access Rates

Table 3: Five Years Trend of access rates

Gross and Net Enrolment rates of the last five years, 2007-2011 (2014/15-2018/19 G.C)												
Sector	Subsector	2007		2008		2009		2010		2011		AAGR of (GER) only
		GER/AIR	NER/NIR	GER/AIR	NER/NIR	GER/AIR	NER/NIR	GER/AIR	NER/NIR	GER/AIR	NER/NIR	
Pre-primary	KG	5.4		6.6		6.9		7.6		8.5		
	"O-Class"	15.0		28.8		23.2		20.7		20.2		
	"C to C"	1.4		2.8		2.0		1.4		1.0		
	Average (Pre-primary)	21.90		37.20		32.1		29.7		29.6		6.03%
Primary	Grade 1 (AIR/NIR)	147.8	96.2	185.1	124.8	169.5	113.5	170.0	112.3	165.4	108.5	2.25%
	1_4+ABE	126.1	96.8	145.5	120.2	143.6	119.6	145.2	120.4	140.9	116.0	2.23%
	5_8	59.2	46.8	62.5	50.7	63.9	51.8	67.6	54.3	69.4	56.0	3.16%
	1_8+ABE	95.0	86.8	104.9	98.2	104.4	97.5	106.8	99.4	105.8	98.3	2.15%
Secondary	9_10	36.2	17.5	37.5	17.9	38.1	17.5	41.00	18.9	42.41	19.6	3.14%
	11_12	8.1	4.5	9.2	5.2	9.8	5.6	9.97	5.2	14.48	8.0	11.61%

Graph 1: Five Years Grade 1 AIR and NIR Trend

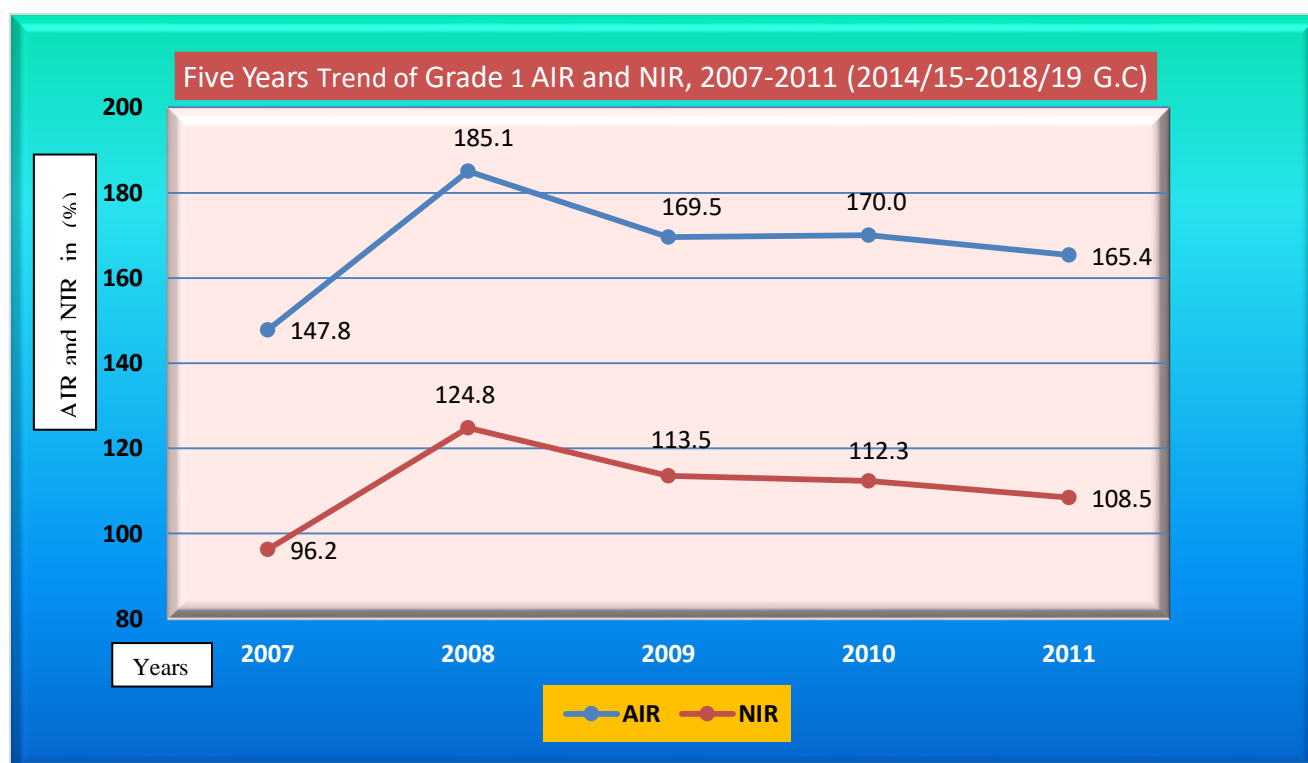

As the Graph 1 above shows, the five years grade 1 trend of AIR were above 100%, it means that most of the children joined the system at early or late the official school age. In the same way the NIR was also reveals the same trend as well, except in 2007 (2014/15 G.C)

Graph 2: Primary Education GER Five Years Trend

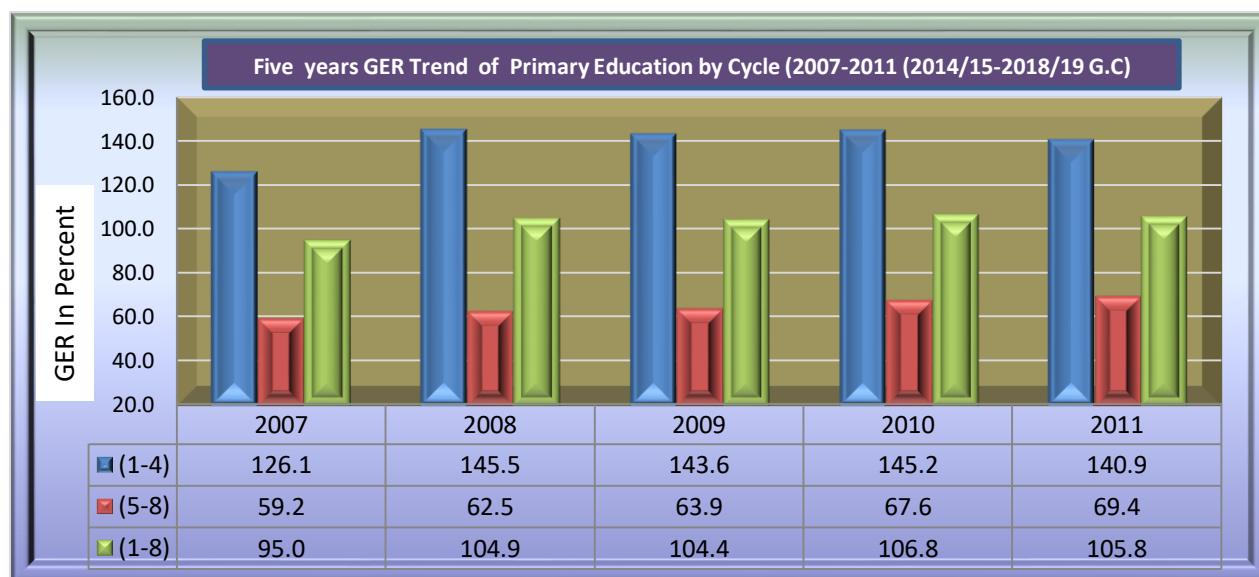

As observed from the graph 2 above, the Grade 1-4 Regional GER was enumerated as 126.1% by 2007 (2014/15 G.C) and increased to 140.9% by 2011 (2018/19 G.C). It is clearly seen from the graph that, the rate is inflated because of over aged and under aged children in the system.

As Graph 2 and Graph 4 shows, the AAGR of Gross Enrolment Rate of primary and secondary first and second cycles were 2.23%, 3.16%, 2.15% 3.14%, and 11.61% respectively for grade 1-4, 5-8, 1-8, 9-10 and 11-12. As one can observe from the figures the growth rate of grade 5-8, grade 9-10, and grade 11-12 were exceed from the rest.

Regarding to Grade 5-8 the Regional GER was 59.2% in 2007 (2014/15 G.C) and slight increased to 69.4%, as the data indicates, large number of the students enrolled in primary first cycle were left the system before without joining the second cycle primary. So, the issue needs farther investigation in figuring out why this was happened and putting the remedial action for the gap shown. As one can observe from the graph, the GER of Grade 1-8 inclined from 95.0% in 2007 (2014/15 G.C) to 105.8% in 2011 (2018/19).

As shown from Graph 3 and Graph 5, the Net Enrolment Rate differs in increments in primary and secondary first and second cycle, from the starting year 2007 to final year 2011, however when we look at the AAGR of all primary and secondary schools' grade 1-4, 5-8, 1-8, 9-10 and 11-12 the growth rate was 3.69%, 3.67%, 2.52%, 2.29% and 12.20% respectively. As we observe from the figures the growth rate of grade 1-4 and grade 11-12 were a little bit higher than the others.

Graph 3: Five Years Primary Education NER Trend

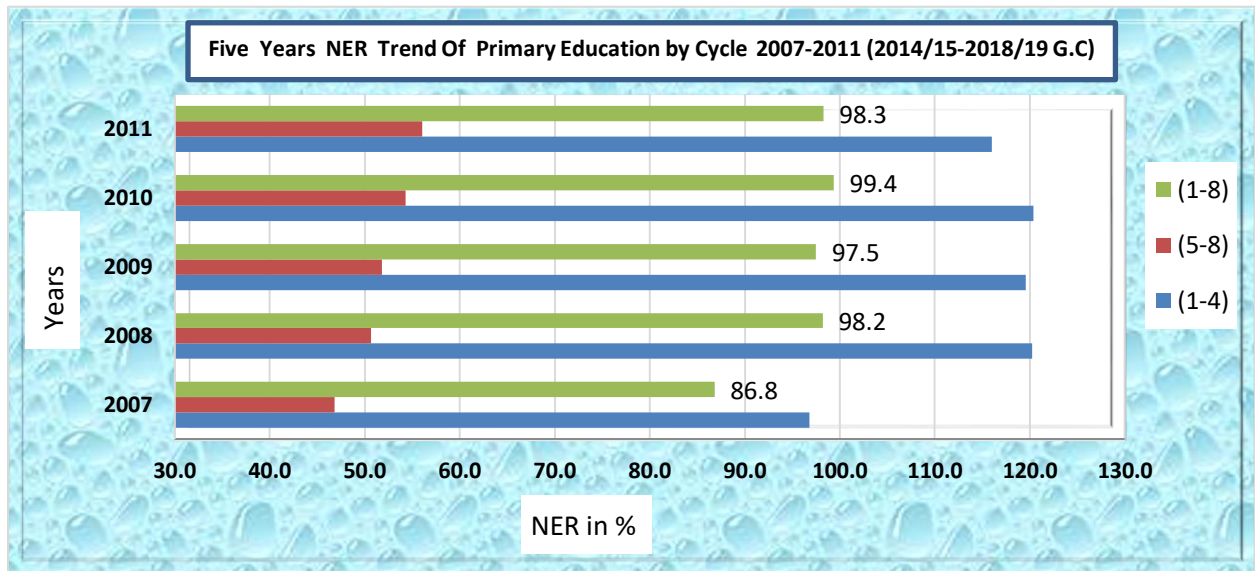

Graph 4: Secondary Education GER Five Years Trend

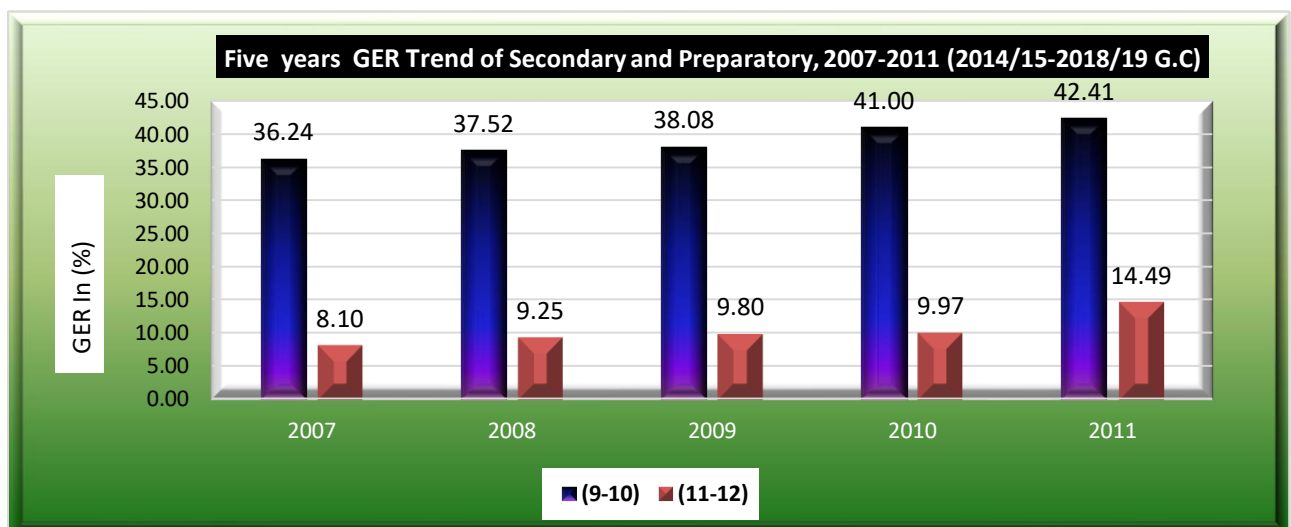

Graph 5: Five Years Secondary Education NER Trend

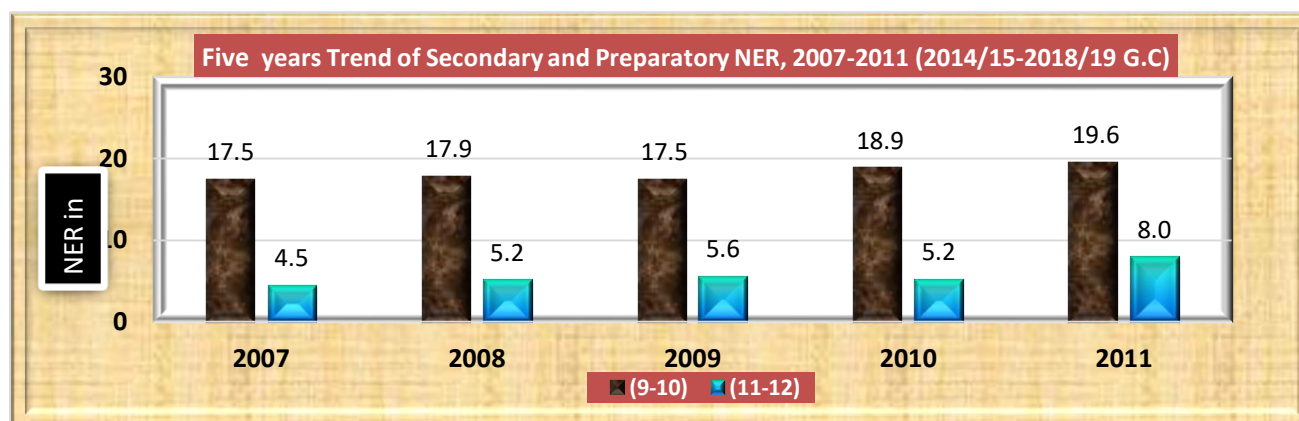

2. Trend of Education Quality and Efficiency Indicators In The Last Five Years

I. Five Years Trained of Number and Qualification of Teachers

Table 4: Five years, Number and Qualification of Teachers

Number of Teachers and percentage of Qualification in the last five years 2007-2011 (2014/15-2018/19 G.C)						
	Sex	2007	2008	2009	2010	2011
KG	M			1788	1976	2288
	F			4421	4484	5938
	T			6209	6460	8226
"O-class"	M		1741	2008	1819	1300
	F		2588	3022	2722	2609
	T		4329	5030	4541	3909
Total Preprimary	M	0	1741	3796	3795	3588
	F	0	2588	7443	7206	8547
	T	0	4329	11239	11001	12135
1_4	M	38601	39416	40551	41930	43485
	F	35147	37916	40850	42385	45638
	T	73748	77332	81401	84315	89123
5_8	M	38987	41826	46207	48448	52212
	F	16199	16075	17842	19922	20743
	T	55186	57901	64049	68370	72955
1_8	M	77588	82983	86758	90378	95697
	F	51346	56579	58692	62307	66381
	T	128934	139562	145450	152685	162078
Percentage of Qualification (Diploma & Above)		76.3	77.5	80.5	83.5	86.9
Secondary (9-10)	M	17349	19244	20426	21525	22425
	F	3363	3948	4337	4803	5164
	T	20712	23192	24763	26328	27589
Percentage of Qualification (Degree & Above)		93.1	93.1	94.2	94.5	95.2
Preparatory (11-12)	M	5085	5937	6697	7207	8092
	F	427	526	569	665	709
	T	5512	6463	7266	7872	8801
Percentage of Qualification (Degree & Above)		93.2	93.2	94	94.2	95.9
Percentage of Qualification		5.5	9.2	14.0	18.6	24.6
9_12	M	22434	25181	27123	28732	30517
	F	3790	4474	4906	5468	5873
	T	26224	29655	32029	34200	36390

II. Five Years Trained of Pupil to Teacher and Pupil to Section Ratios

Table 5: Five years trained of different ratios

Different ratios in the last five years, 2007-2011 (2014/15-2018/19 G.C)										
Years	Ratios									
	Pupil-Teachers Ratio					Pupil-Section Ratio				
	1_4	5_8	1_8	9_10	11_12	1_4	5_8	1_8	9_10	11_12
2007	65	37	53	27	21	62	48	57	59	51
2008	69	39	56	27	22	66	50	60	62	53
2009	66	37	53	26	22	66	49	60	63	53
2010	65	37	53	27	21	66	51	60	64	55
2011	60	36	49	28	28	63	50	58	66	62

Five Years Trend of Primary and Secondary Internal Efficiency

Table 6: Five years trained of internal efficiency

Primary and Secondary Education Internal Efficiency Rates in the last five years, 2007-2011 (2014/15-2018/19 G.C)																			
Years	Rates	Grade 1			(1-4)			(5-8)			(1-8)			Grade 9			Grade 11		
		M	F	T	M	F	T	M	F	T	M	F	T	M	F	T	M	F	T
2007	Prom.Rate(%)	68.4	68.8	68.6	74.9	75.3	75.1	79.0	80.5	79.7	76.1	76.8	76.4						
	Rep.Rate(%)	8.8	8.4	8.6	8.1	7.6	7.9	7.8	6.5	7.2	8.0	7.3	7.7						
	Droup.Rate(%)	22.8	22.8	22.8	17.0	17.1	17.0	13.1	13.0	13.1	15.9	15.9	15.9	17.0	12.7	15.1	7.4	7.2	7.3
2008	Prom.Rate(%)	74.7	74.8	74.8	80.4	80.2	80.3	85.3	83.3	84.4	81.9	81.1	81.5						
	Rep.Rate(%)	7.4	7.2	7.3	6.9	6.7	6.8	6.7	5.9	6.3	6.9	6.5	6.7						
	Droup.Rate(%)	17.9	17.9	17.9	12.7	13.1	12.9	8.0	10.8	9.3	11.3	12.4	11.8	15.6	14.2	14.9	8.4	10.8	9.6
2009	Prom.Rate(%)	69.9	69.7	69.8	74.9	74.6	74.7	79.4	78.5	79.0	76.3	75.7	76.0	73.0	71.7	72.4	85.0	84.7	84.9
	Rep.Rate(%)	7.4	7.2	7.3	7.1	6.9	7.0	6.7	6.1	6.4	7.0	6.7	6.8						
	Droup.Rate(%)	22.7	23.1	22.9	18.0	18.5	18.3	13.9	15.4	14.6	16.8	17.6	17.2	16.6	19.6	17.9	9.0	11.3	10.0
2010	Prom.Rate(%)	72.5	72.5	72.5	77.7	77.4	77.6	83.6	81.7	82.7	79.5	78.7	79.2	79.0	81.2	79.9	91.8	89.3	90.7
	Rep.Rate(%)	6.9	6.7	6.8	6.4	6.3	6.4	6.0	5.5	5.8	6.3	6.1	6.2						
	Droup.Rate(%)	20.7	20.8	20.7	15.8	16.3	16.1	10.4	12.7	11.5	14.2	15.2	14.7	10.9	9.7	10.3	4.8	8.1	6.3
2011	Prom.Rate(%)	67.2	66.9	0.0	0.0	0.0	0.0	0.0	0.0	0.0	0.0	0.0	0.0	75.5	78.2	76.6	89.6	91.6	90.4
	Rep.Rate(%)	8.2	7.9	0.0	0.0	0.0	0.0	0.0	0.0	0.0	0.0	0.0	0.0	11.0	10.0	10.6	3.5	3.2	3.4
	Droup.Rate(%)	24.5	25.2	0.0	0.0	0.0	0.0	0.0	0.0	0.0	0.0	0.0	0.0	13.5	11.8	12.8	6.9	5.2	6.2

CHAPTER ONE: EQUITABLE ACCESS

1.1 Pre-Primary Education Program

Over View of Pre-Primary Education Program

Education which is delivered for children of four to six years old before they enter formal schools is called pre-primary education. Pre-primary education is provided through different methodologies including kindergartens, “O-class” and child to child programs. Kindergartens are predominantly operated by communities and non-governmental organizations such as faith-based institutions mostly in urban area. Government has been involving in pre-primary attached to primary schools (“O-class”) and child to child programs to address disadvantaged rural children of the level. In this regard Oromia Education Bureau recently embarked on development of the pre-primary sub sector since constructive impact on further learning in primary education and beyond significantly dwells on Early Childhood Development (ECD) education. Developments have been under taken to boost the performance in this subsector to achieve EFA goals; for instance, the development of the early childhood curriculum & teacher training are among the efforts made.

1.1.1. Pre-Primary Institutions

There were 13,702 (1,819 KG, 11,362 PPAPS and 521 C to C) pre-primary institutions those responded to the 2011 (2018/19 G.C) ASC. The number of the former two institution has increased and the number of latter institution has decreased when compared with that of 2010 (2017/18.G.C). Accordingly, the number of KGs and ‘o-classes’ have increased from 1,726 to 1,819 and 10,729 to 11,362 respectively; whereas the number of Child to Child centers has decreased from 655 to 521. Graph 1.1.1 below also shows that among 13,702 pre- primary delivery institutions in 2011 (2018/19 G.C) the majority (82.9%) were pre-primary attached to primary schools (PPAPS) followed by KG (13.3%) and then Child to Child centers (3.8%).

Graph. 1.1.1: Pre-PRIMARY EDUCATION BY TYPE

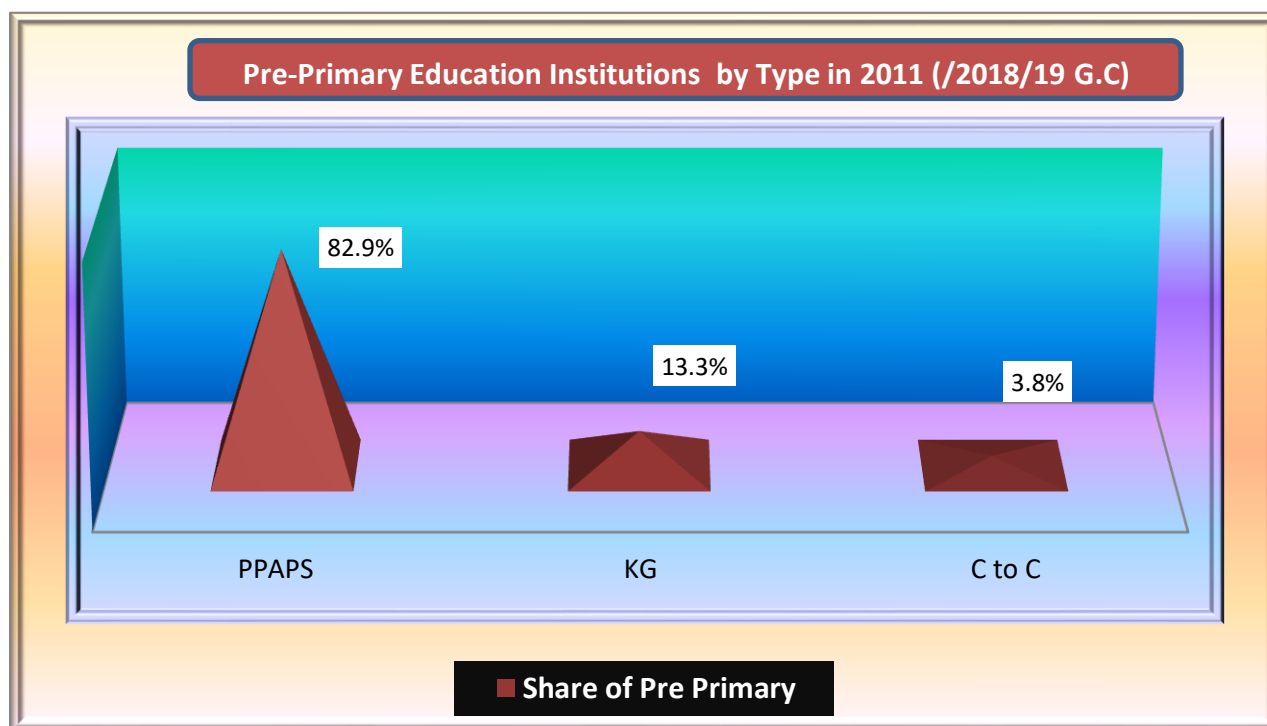

Since the development of the ECD curriculum was introduced, there is a direction that all Government primary schools have to conduct the PPAPS program. Based on the National Policy for ECD, Oromia Education Bureau has been put in to practice since 2002 to benefit vulnerable and disadvantaged children of age 6 who do not have access to kindergarten by annexing it to public primary schools especially in rural areas for one year. That is why most of primary schools in the region 77.1% were involved in the implementation of program as annexes. But still 22.9% of primary schools were not implementing the program in 2011 (2018/19 G.C) for their own reason that needs due attention by the concerned body to benefit children of this age.

The other modality to benefit children of age 4-6 is engaging them in Kindergartens. The number of these institutions has shown increment from year to year. Accordingly, there were 1,543 KGs in 2007 and increased to 1,819 in 2011 (2018/19 G.C). Graph 1.1.2 below also shows five years trend of number of KGs.

Graph 1.1.2: Trend of Number of Kindergartens

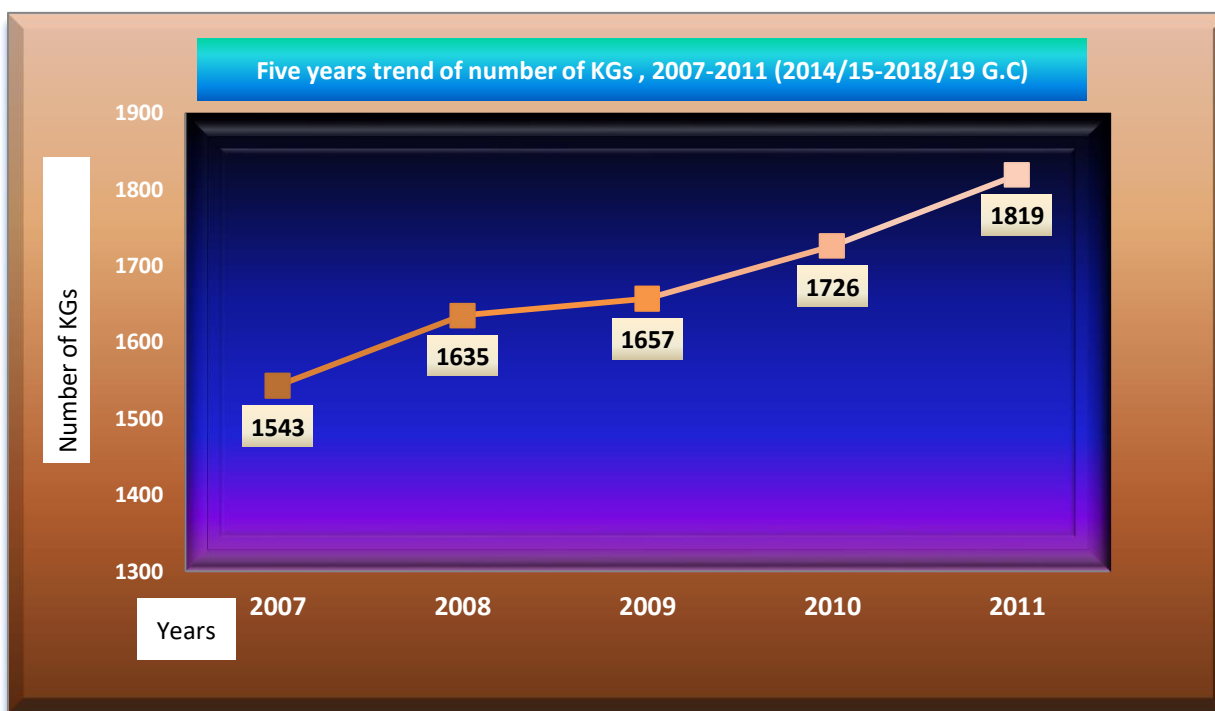

Regarding distribution, most of KGs are concentrated in urban areas of the region mainly owned by private and non-governmental organizations. Map 1.1.1 below shows the distribution of KGs those their location data have collected in 2011 (2018/19 G.C). As can be seen on the map most of KGs in the Region are located in urban areas and along the main roads. As we can observe from the distribution map; all zones and administrative towns in general and Zones like Buno Bedelle, Horo Guduru Wollega, Ilu Aba Bora, Borena, West Guji, East Wollega, Bale, South West Shoa, West Hararge and North Shoa zones need due attention in increasing access of kindergarten schools in all unreached woredas.

Map 2.1.1: Kindergarten Schools Location Map at Regional Level

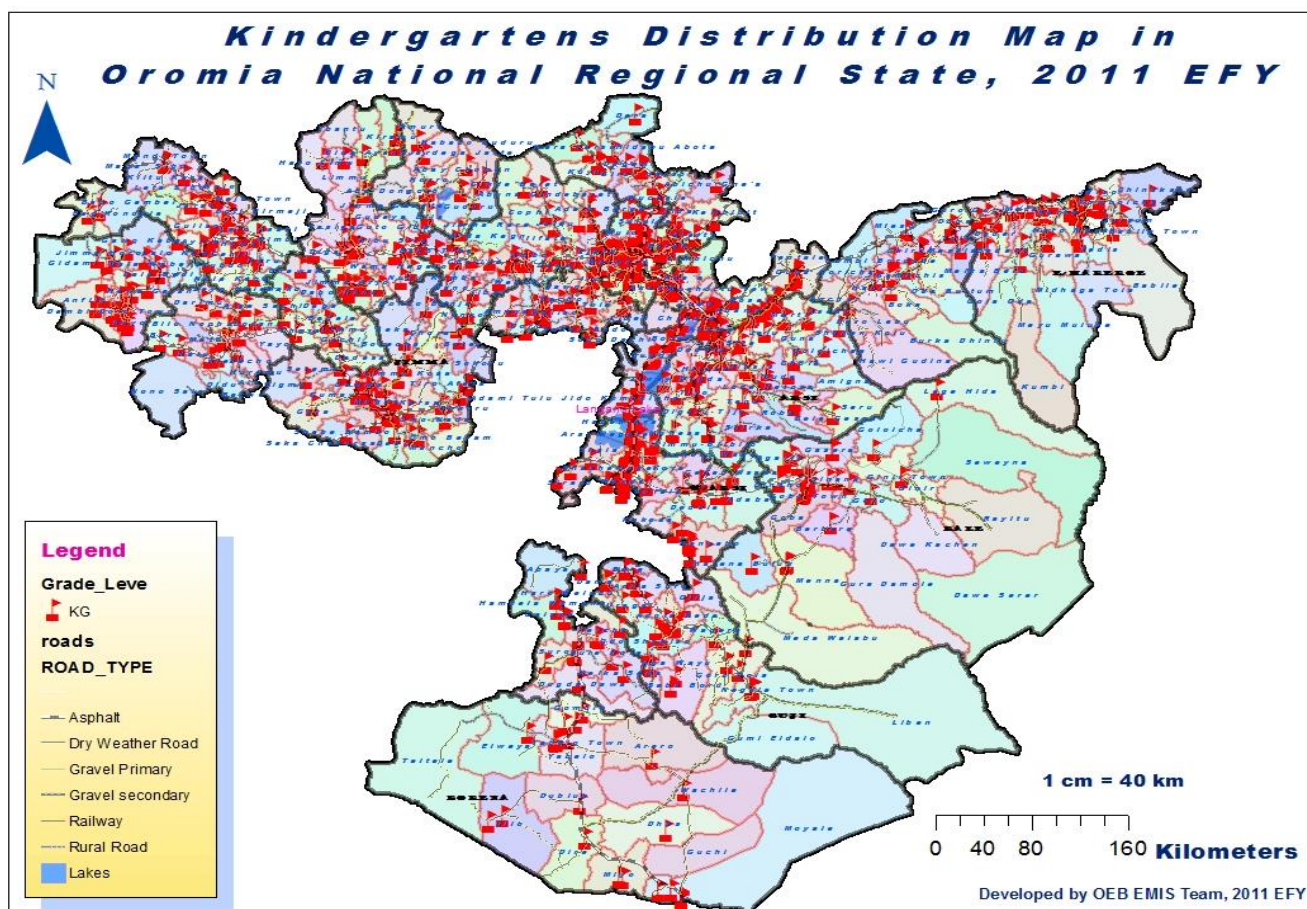

1.1.2. Enrolment in Pre-Primary Education

Graph 1.1.3 below shows that the total number of enrolments of pre-primary education in 2011 is 928,206 with 52.8% of total is boys. Of these, the share of PPAPS enrolment reaches 631,930 (68.1%) followed by KG which was 265,620 (28.6%). The enrolment share of C to C centers for preprimary education is 30, 656 (3.3%).

Graph.1. 1.3: Enrolment of Pre-Primary institutions

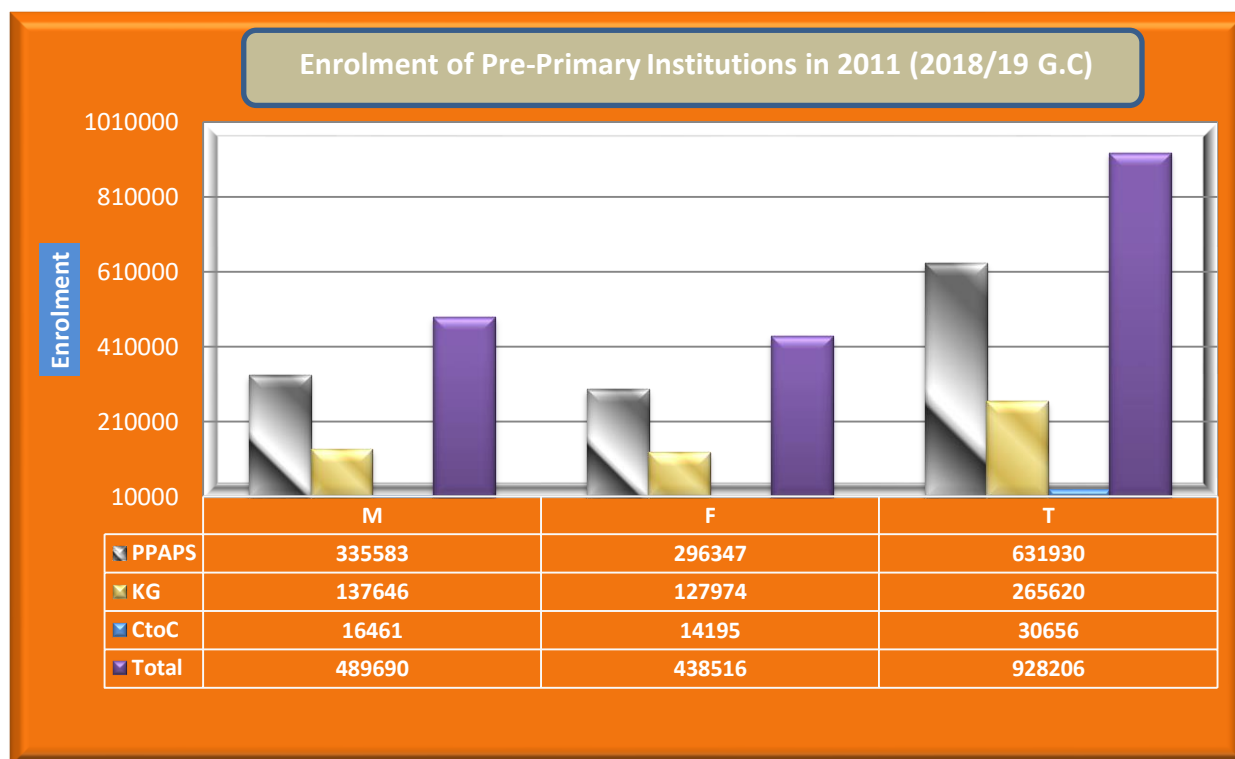

Graph 1.1.4 below shows five years trend of KG enrolments. Accordingly, the number of KG enrolments has increased from 179,921 in 2007 to 265,620 in 2011 (2018/19 G.C)

Graph 1.1.4: Trend of Enrolment of Kindergartens

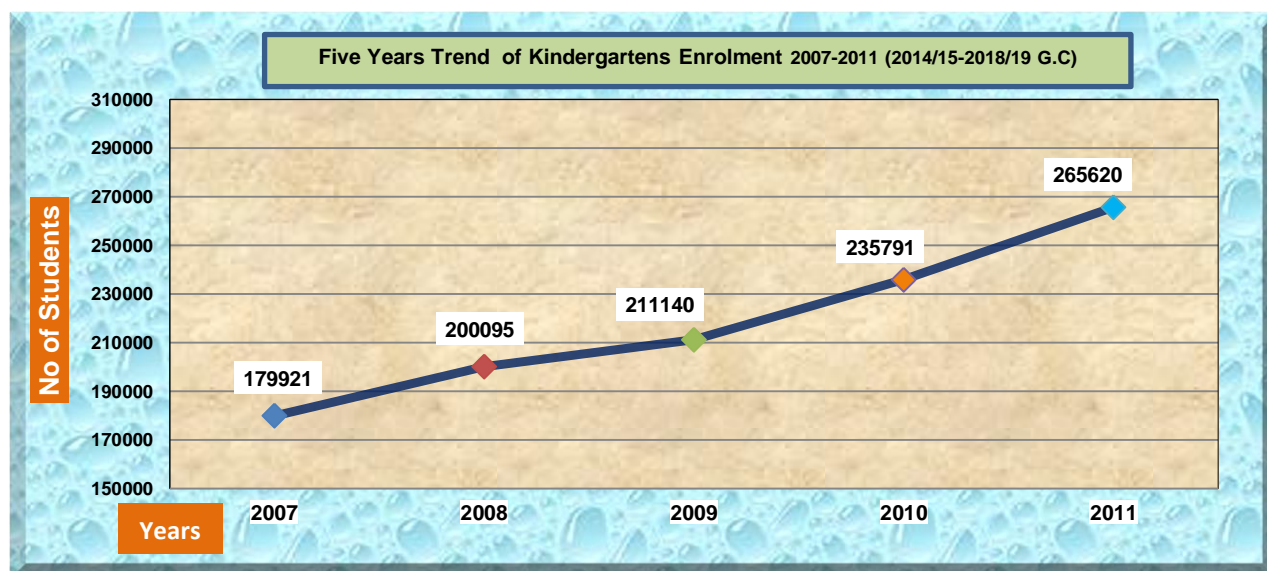

Although the number of children enrolled in preprimary education has been improving from year to year, it needs to be moved forward faster to improve the low GER of the sector as compared to the large population of pre-primary school age children. Table 1.1.1 below shows the SAP of pre-primary, number of enrolled children and GER of pre-primary education. It indicates that most of children are still out of preprimary schools and the GER is still very low. Policies and strategies need to be designed and implemented in the period Growth and Transformation Plan of Education sector, to achieve the desired goal.

Table 1.1.1: Number of Pre-Primary Institutions, SAP and Enrolment

Number of Pre Primary Institutions, SAP and Enrolment in 2011 (2018/19 G.C.)																				
SN	ZONE	No of Schools				SAP age (4-6)			Enrolment											
		KG	PPAP	CC	Total	M	F	T	KG			PPAP			Child to Child			Total Pre Primary		
									M	F	T	M	F	T	M	F	T	M	F	T
1	Arsi	86	916	87	1089	155999	152470	308469	6563	6132	12695	28635	25223	53858	2799	2335	5134	37997	33690	71687
2	Bale	38	704	80	822	82910	79648	162558	2866	2672	5538	20195	16737	36932	2365	2099	4464	25426	21508	46934
3	Borana	32	302	0	334	28971	28456	57427	2226	1973	4199	4956	4432	9388	0	0	0	7182	6405	13587
4	Buno Beeddelle	21	325	0	346	35217	34721	69938	1253	1180	2433	9475	8596	18071	0	0	0	10728	9776	20504
5	East Hararge	52	1087	4	1143	168840	163970	332810	5023	4467	9490	42762	34827	77589	76	49	125	47861	39343	87204
6	East Shoa	81	545	6	632	57497	55520	113017	6511	5856	12367	13502	12446	25948	83	93	176	20096	18395	38491
7	East Wollega	36	470	20	526	63289	62472	125761	1813	1763	3576	11078	10016	21094	878	808	1686	13769	12587	26356
8	Guji	62	415	4	481	74422	71176	145598	5676	4943	10619	9337	7583	16920	56	44	100	15069	12570	27639
9	Horo Guduru Wollega	24	274	14	312	31203	30746	61949	1586	1677	3263	4850	4736	9586	274	266	540	6710	6679	13389
10	Ilu Aba Bora	30	406	3	439	37170	36373	73543	1598	1408	3006	9154	8555	17709	98	79	177	10850	10042	20892
11	Jimma	55	1172	5	1232	144572	142596	287168	3405	3185	6590	42617	39966	82583	190	139	329	46212	43290	89502
12	Kellem Wollega	54	414	6	474	43369	42159	85528	2527	2463	4990	10314	9415	19729	182	175	357	13023	12053	25076
13	North Shoa	45	604	69	718	57661	56944	114605	2982	2821	5803	9588	8494	18082	1424	1263	2687	13994	12578	26572
14	OSZS Finfinne	57	235	0	292	25373	25318	50691	3675	3581	7256	3877	3554	7431	0	0	0	7552	7135	14687
15	South West Shoa	39	317	54	410	49577	48951	98528	2257	2068	4325	7761	6771	14532	1903	1548	3451	11921	10387	22308
16	West Arsi	74	510	0	584	131717	129430	261147	6716	6184	12900	24660	22219	46879	0	0	0	31376	28403	59779
17	West Guji	32	340	7	379	62303	61276	123579	3474	3095	6569	9824	8101	17925	139	115	254	13437	11311	24748
18	West Hararge	39	725	21	785	113311	110069	223380	3395	3197	6592	25394	20728	46122	627	431	1058	29416	24356	53772
19	West Shoa	78	774	88	940	111496	110578	222074	5869	5464	11333	21282	19409	40691	3383	3019	6402	30534	27892	58426
20	West Wollega	54	643	48	745	73148	72192	145340	2732	2638	5370	16385	14906	31291	1723	1491	3214	20840	19035	39875
21	Adama Admine Town	111	22	1	134	6253	6426	12679	10317	9728	20045	1479	1403	2882	57	58	115	11853	11189	23042
22	Ambo Admine Town	16	8	0	24	1360	1353	2713	2127	2003	4130	457	508	965	0	0	0	2584	2511	5095
23	Asalla Admine Town	32	8	0	40	1697	1735	3432	2128	2017	4145	205	181	386	0	0	0	2333	2198	4531
24	Batu Admine Town	16	4	0	20	1499	1463	2962	2061	1887	3948	269	306	575	0	0	0	2330	2193	4523
25	Bishan Gurracha Admine Town	3	2	0	5	1344	1103	2447	269	263	532	219	187	406	0	0	0	488	450	938
26	Bishoftu Admine Town	71	27	3	101	2818	2778	5596	4945	4469	9414	866	828	1694	146	124	270	5957	5421	11378
27	Burrayyu Admine Town	143	9	1	153	2425	2404	4829	8312	8048	16360	485	425	910	58	59	117	8855	8532	17387
28	Dukam Admine Town	13	8	0	21	458	425	883	1347	1246	2593	300	265	565	0	0	0	1647	1511	3158
29	Galan Admine Town	10	6	0	16	502	541	1043	552	545	1097	211	199	410	0	0	0	763	744	1507
30	Holeta Admine Town	29	7	0	36	803	776	1579	1539	1472	3011	257	249	506	0	0	0	1796	1721	3517
31	Jimma Admine Town	48	18	0	66	3335	3409	6744	4255	4025	8280	995	1031	2026	0	0	0	5250	5056	10306
32	L/T/J/Dadhi Admine Town	34	5	0	39	774	658	1432	2061	1892	3953	322	306	628	0	0	0	2383	2198	4581
33	Mojo Admine Town	15	5	0	20	1588	1640	3228	1373	1316	2689	333	308	641	0	0	0	1706	1624	3330
34	Nekemte Admine Town	30	11	0	41	2111	2026	4137	2850	2710	5560	388	348	736	0	0	0	3238	3058	6296
35	Robe Admine Town	16	7	0	23	1636	1595	3231	1865	1654	3519	584	522	1106	0	0	0	2449	2176	4625
36	Sabata Admine Town	125	15	0	140	1486	1492	2978	9054	8240	17294	732	742	1474	0	0	0	9786	8982	18768
37	Shashamane Admine Town	68	11	0	79	3783	3733	7516	6766	6296	13062	1371	1384	2755	0	0	0	8137	7680	15817
38	Sululta Admine Town	36	7	0	43	772	808	1580	2101	1942	4043	302	257	559	0	0	0	2403	2199	4602
39	Woliso Admine Town	14	4	0	18	1200	1249	2449	1577	1454	3031	162	184	346	0	0	0	1739	1638	3377
Total Oromia		1819	11362	521	13702	1583889	1550679	3134568	137646	127974	265620	335583	296347	631930	16461	14195	30656	489690	438516	928206

1.1.3. Gross Enrolment Rates in Pre-primary Education

GER of pre-primary education is defined as the percentage of total number of children in the level irrespective of age out of the total population of 4-6 age children in the region or in a given zone.

The Gross Enrolment Rate (GER) for Kindergarten (KG), Pre-Primary Attached to Primary Schools (PPAPS) and Child to Child program in 2011 were 8.5%, 20.2% and 1.0% respectively. The average GER of preprimary education at regional level in the year have reached 29.6% (M= 30.9%, F= 28.3%). As indicated in graph 1.1.5 below the preprimary GER is different from zone to zone. The majority of zones in the region have lower pre-primary GER and the most three are Guji, West Guji and West Wollega by having 19.0%, 20.0% and 21.0% respectively. On the other hand only two Zones (Jima and East Shoa) have pre-primary GER greater than the regional average by having 31.2% and 34.1% respectively.

Graph. 1.1.5: Zonal Comparison of Pre-primary GER

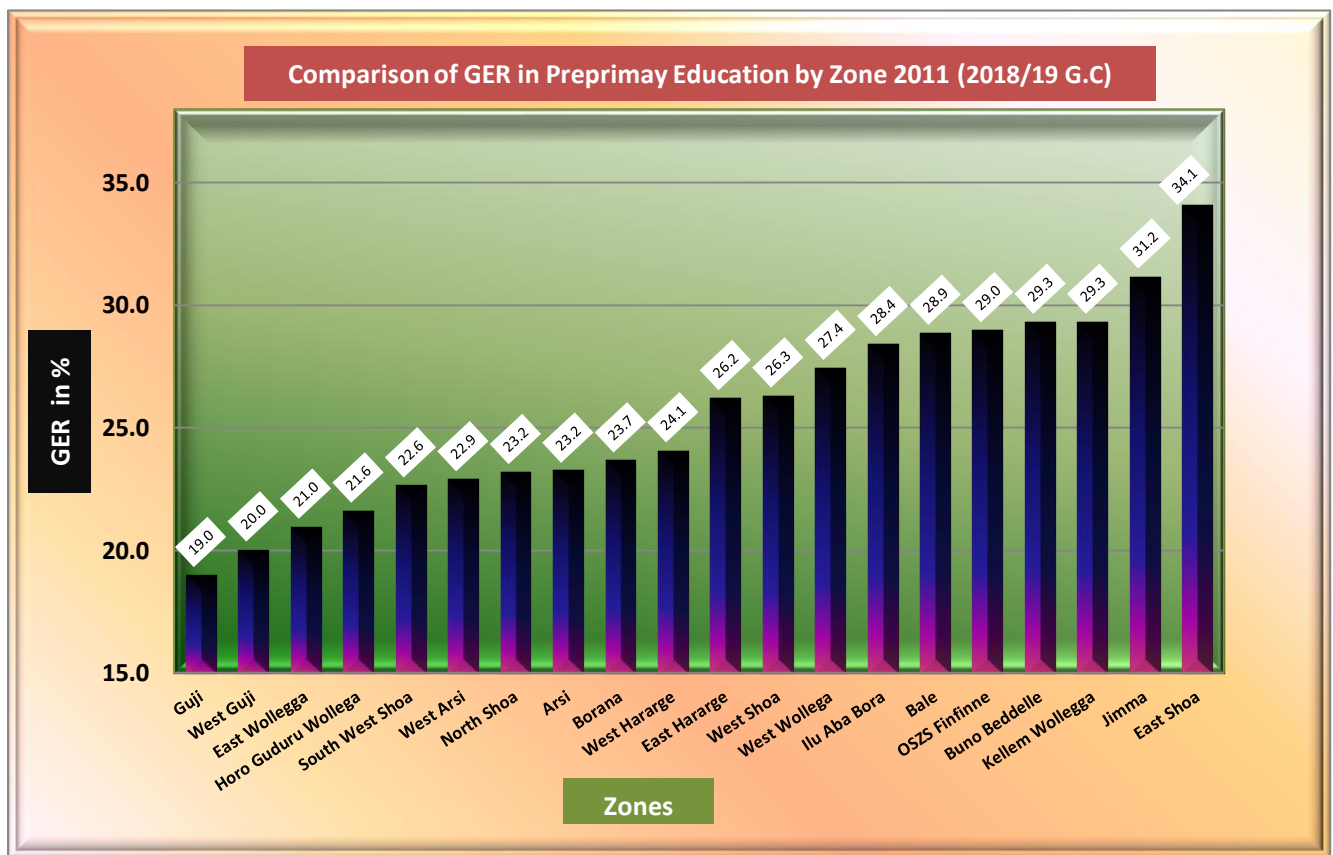

Regarding Administrative towns all of them have pre-primary GER greater than the regional average. As indicated in graph 1.1.6 below except Bishan Guracha 18 Administrative towns in the region have pre-primary GER greater than 100%. Especially the pre-primary GER of Administrative towns like Sebeta (630.2%), Burayu (360.1%) , Dukem (357.6) and Lega Tafo Lega Dadi (319.9%) exceeds 300% . The reason why these Administrative towns' pre-primary GER exceeds 300% has to be identified through research.

Graph. 1.1.6: Administrative Towns Comparison of Pre-primary GER

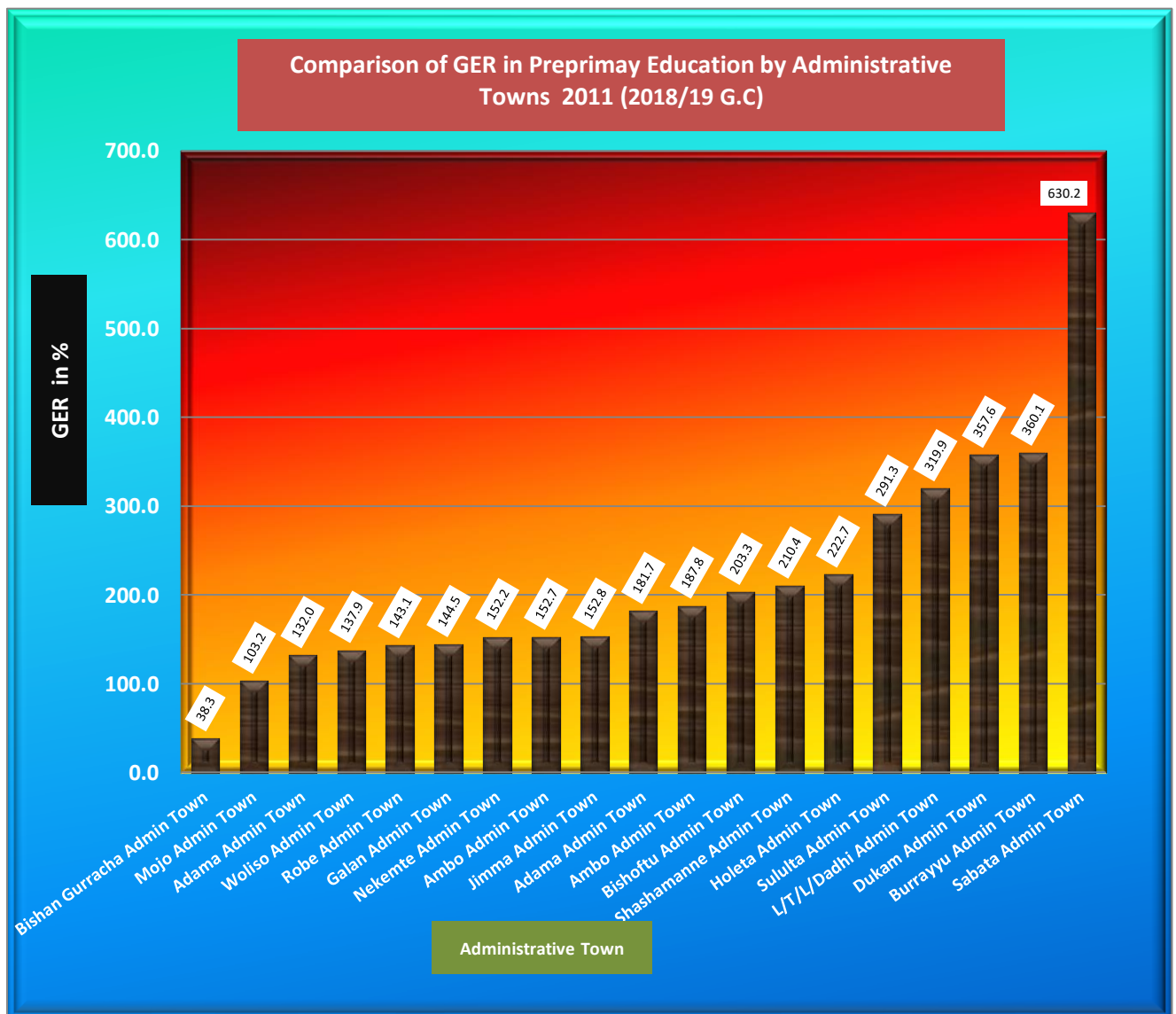

Table 1.1.2: Pre-Primary Education GER

Pre Primary Education GER and Gender Equity 2011 (2018/19 G.C)																			
SN	ZONE	GER												Equity on (KG + Pre primary)					
		KG			PPAP			Child to Child			KG + PPAP + CC			KG		PPAP		KG + PPAP + CC	
		M	F	T	M	F	T	M	F	T	M	F	T	GPI	GG	GPI	GG	GPI	GG
1	Arsi	4.2	4.0	4.1	18.4	16.5	17.5	1.8	1.5	1.7	24.4	22.1	23.2	0.96	0.19	0.90	1.81	0.91	2.26
2	Bale	3.5	3.4	3.4	24.4	21.0	22.7	2.9	2.6	2.7	30.7	27.0	28.9	0.97	0.10	0.86	3.34	0.88	3.66
3	Borana	7.7	6.9	7.3	17.1	15.6	16.3	0.0	0.0	0.0	24.8	22.5	23.7	0.90	0.75	0.91	1.53	0.91	2.28
4	Buno Beddelle	3.6	3.4	3.5	26.9	24.8	25.8	0.0	0.0	0.0	30.5	28.2	29.3	0.96	0.16	0.92	2.15	0.92	2.31
5	East Hararge	3.0	2.7	2.9	25.3	21.2	23.3	0.0	0.0	0.0	28.3	24.0	26.2	0.92	0.25	0.84	4.09	0.85	4.35
6	East Shoa	11.3	10.5	10.9	23.5	22.4	23.0	0.1	0.2	0.2	35.0	33.1	34.1	0.93	0.78	0.95	1.07	0.95	1.82
7	East Wollega	2.9	2.8	2.8	17.5	16.0	16.8	1.4	1.3	1.3	21.8	20.1	21.0	0.99	0.04	0.92	1.47	0.93	1.61
8	Guji	7.6	6.9	7.3	12.5	10.7	11.6	0.1	0.1	0.1	20.2	17.7	19.0	0.91	0.68	0.85	1.89	0.87	2.59
9	Horo Guduru Wollega	5.1	5.5	5.3	15.5	15.4	15.5	0.9	0.9	0.9	21.5	21.7	21.6	1.07	-0.37	0.99	0.14	1.01	-0.22
10	Ilu Aba Bora	4.3	3.9	4.1	24.6	23.5	24.1	0.3	0.2	0.2	29.2	27.6	28.4	0.90	0.43	0.96	1.11	0.95	1.58
11	Jimma	2.4	2.2	2.3	29.5	28.0	28.8	0.1	0.1	0.1	32.0	30.4	31.2	0.95	0.12	0.95	1.45	0.95	1.61
12	Kellem Wollega	5.8	5.8	5.8	23.8	22.3	23.1	0.4	0.4	0.4	30.0	28.6	29.3	1.00	-0.02	0.94	1.45	0.95	1.44
13	North Shoa	5.2	5.0	5.1	16.6	14.9	15.8	2.5	2.2	2.3	24.3	22.1	23.2	0.96	0.22	0.90	1.71	0.91	2.18
14	OSZS Finfinne	14.5	14.1	14.3	15.3	14.0	14.7	0.0	0.0	0.0	29.8	28.2	29.0	0.98	0.34	0.92	1.24	0.95	1.58
15	South West Shoa	4.6	4.2	4.4	15.7	13.8	14.7	3.8	3.2	3.5	24.0	21.2	22.6	0.93	0.33	0.88	1.82	0.88	2.83
16	West Arsi	5.1	4.8	4.9	18.7	17.2	18.0	0.0	0.0	0.0	23.8	21.9	22.9	0.94	0.32	0.92	1.56	0.92	1.88
17	West Guji	5.6	5.1	5.3	15.8	13.2	14.5	0.2	0.2	0.2	21.6	18.5	20.0	0.91	0.53	0.84	2.55	0.86	3.11
18	West Hararge	3.0	2.9	3.0	22.4	18.8	20.6	0.6	0.4	0.5	26.0	22.1	24.1	0.97	0.09	0.84	3.58	0.85	3.83
19	West Shoa	5.3	4.9	5.1	19.1	17.6	18.3	3.0	2.7	2.9	27.4	25.2	26.3	0.94	0.32	0.92	1.54	0.92	2.16
20	West Wollega	3.7	3.7	3.7	22.4	20.6	21.5	2.4	2.1	2.2	28.5	26.4	27.4	0.98	0.08	0.92	1.75	0.93	2.12
21	Adama Admin Town	165.0	151.4	158.1	23.7	21.8	22.7	0.9	0.9	0.9	189.6	174.1	181.7	0.92	13.61	0.92	1.82	0.92	15.44
22	Ambo Admin Town	156.4	148.0	152.2	33.6	37.5	35.6	0.0	0.0	0.0	190.0	185.6	187.8	0.95	8.36	1.12	-3.94	0.98	4.41
23	Asalla Admin Town	125.4	116.3	120.8	12.1	10.4	11.2	0.0	0.0	0.0	137.5	126.7	132.0	0.93	9.14	0.86	1.65	0.92	10.79
24	Batu Admin Town	137.5	129.0	133.3	17.9	20.9	19.4	0.0	0.0	0.0	155.4	149.9	152.7	0.94	8.51	1.17	-2.97	0.96	5.54
25	Bishan Gurracha Admin Town	20.0	23.8	21.7	16.3	17.0	16.6	0.0	0.0	0.0	36.3	40.8	38.3	1.19	-3.83	1.04	-0.66	1.12	-4.49
26	Bishoftu Admin Town	175.5	160.9	168.2	30.7	29.8	30.3	5.2	4.5	4.8	211.4	195.1	203.3	0.92	14.61	0.97	0.93	0.92	16.25
27	Burrayu Admin Town	342.8	334.8	338.8	20.0	17.7	18.8	2.4	2.5	2.4	365.2	354.9	360.1	0.98	7.99	0.88	2.32	0.97	10.25
28	Dukam Admin Town	294.1	293.2	293.7	65.5	62.4	64.0	0.0	0.0	0.0	359.6	355.5	357.6	1.00	0.93	0.95	3.15	0.99	4.08
29	Galan Admin Town	110.0	100.7	105.2	42.0	36.8	39.3	0.0	0.0	0.0	152.0	137.5	144.5	0.92	9.22	0.88	5.25	0.90	14.47
30	Holeta Admin Town	191.7	189.7	190.7	32.0	32.1	32.0	0.0	0.0	0.0	223.7	221.8	222.7	0.99	1.97	1.00	-0.08	0.99	1.88
31	Jimma Admin Town	127.6	118.1	122.8	29.8	30.2	30.0	0.0	0.0	0.0	157.4	148.3	152.8	0.93	9.52	1.01	-0.41	0.94	9.11
32	L/T/L/Dadhi Admin Town	266.3	287.5	276.0	41.6	46.5	43.9	0.0	0.0	0.0	307.9	334.0	319.9	1.08	-21.26	1.12	-4.90	1.08	-26.16
33	Mojo Admin Town	86.5	80.2	83.3	21.0	18.8	19.9	0.0	0.0	0.0	107.4	99.0	103.2	0.93	6.22	0.90	2.19	0.92	8.41
34	Nekemte Admin Town	135.0	133.8	134.4	18.4	17.2	17.8	0.0	0.0	0.0	153.4	150.9	152.2	0.99	1.25	0.93	1.20	0.98	2.45
35	Robe Admin Town	114.0	103.7	108.9	35.7	32.7	34.2	0.0	0.0	0.0	149.7	136.4	143.1	0.91	10.30	0.92	2.97	0.91	13.27
36	Sabata Admin Town	609.3	552.3	580.7	49.3	49.7	49.5	0.0	0.0	0.0	658.5	602.0	630.2	0.91	57.01	1.01	-0.47	0.91	56.54
37	Shashamane Admin Town	178.9	168.7	173.8	36.2	37.1	36.7	0.0	0.0	0.0	215.1	205.7	210.4	0.94	10.19	1.02	-0.83	0.96	9.36
38	Sululta Admin Town	272.2	240.3	255.9	39.1	31.8	35.4	0.0	0.0	0.0	311.3	272.2	291.3	0.88	31.80	0.81	7.31	0.87	39.12
39	Woliso Admin Town	131.4	116.4	123.8	13.5	14.7	14.1	0.0	0.0	0.0	144.9	131.1	137.9	0.89	15.00	1.09	-1.23	0.90	13.77
	Total Oromia	8.7	8.3	8.5	21.2	19.1	20.2	1.0	0.9	1.0	30.9	28.3	29.6	0.95	0.44	0.90	2.08	0.91	2.64

1.2 Equitable Access in Primary Education

In Ethiopia, primary education is defined as education in Grades 1-8 that can be categorized in to two cycles; primary 1st cycle (grades 1-4) and primary 2nd cycle (grades 5-8).The program is normally designed on a unit or project based on basic education to develop pupils' ability to obtain and use information they need, about their home, environment/community or the country.

1.2.1. Number of Primary Schools

I. Number of Primary Schools by Ownership, Cycle & Number of CRCs

In 2011 (2018/19 G.C.) the number of primary schools in the Region has reached 14,730 as compared to 14,519 primary schools in 2010 (2017/18 G.C.) with an increment of 211(1.47%). As shown in Graph 1.2.1 below among 14,730 primary schools 13, 671 (92.8%) were government owned where as the rest 1,059 (7.2%) non-government organizations. Specifically, there were 721 private, 160 churches, 69 missions, 39 mosques, 39 local community/public, 16 international community and 24 other than these schools in the region.

Graph. 1.2.1: Number of Primary Schools by Ownership

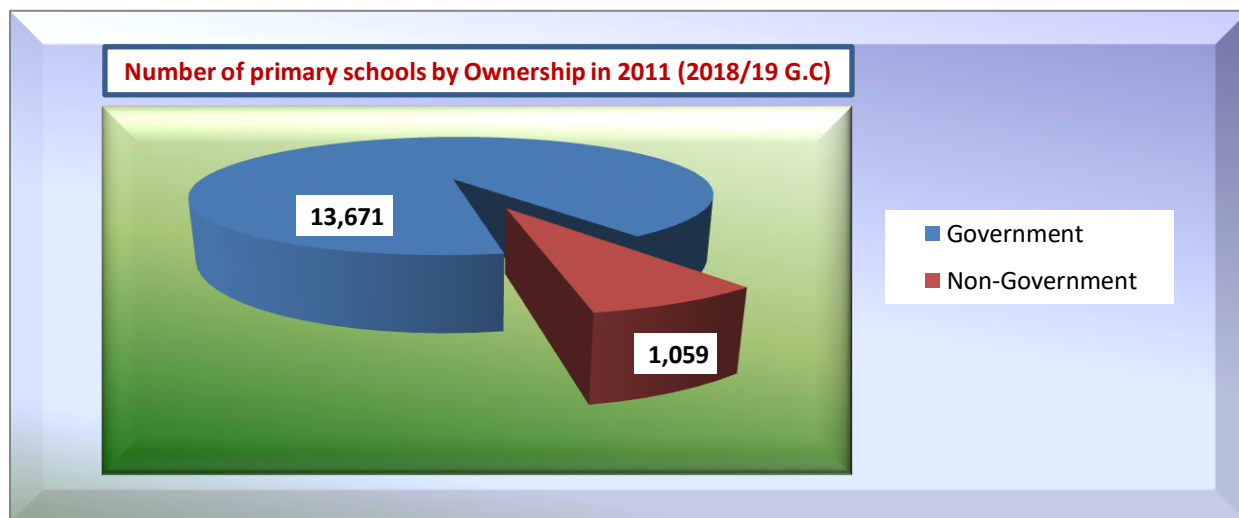

On the other hand, table 1.2.1 below also shows the number of primary schools in each Zones and Administrative towns by ownership cycle. At regional level; out of 14,730 primary schools 3,741 are primary first cycle (grade 1-4) and 10,989 are primary second cycle (grade 5-8) schools.

Table 1.2.1 Primary Schools by Ownership and cycle

Primary Schools, By Ownership and Cycle, 2011 (2018/19 G.C.)																												
SN	ZONE/ADMIN TOWN	Total (1-8)									(1-4)						(5-8)											
		Church	Government	International community	Local community / Public	Mission	Mosque	Other	Private	Grand Total	Church	Government	International community	Local community / Public	Mission	Mosque	Other	Private	Grand Total	Church	Government	International community	Local community / Public	Mission	Mosque	Other	Private	Grand Total
1	Arsi	10	1063	0	3	0	2	1	19	1098	6	103		1			10	121	4	960		2		1	1	9	977	
2	Bale	5	812	0	1	2	2	0	9	831	3	58					4	65	2	754		1	2	2		5	766	
3	Borana	2	389	2	0	2	0	0	11	406	1	166	1				5	173	1	223	1		2			6	233	
4	Buno Beddelle	0	344	0	0	0	0	0	4	348		135					2	137		209						2	211	
5	East Hararge	2	1324	0	4	2	28	0	10	1370	1	412		1	10		5	429	1	912		4	1	18		5	941	
6	East Shoa	15	592	1	2	5	1	1	37	654	6	217	1	1	1		20	246	9	375		1	5		1	17	408	
7	East Wollegga	3	627	0	0	3	0	2	12	647	3	176		2		2	9	192		451			1			3	455	
8	Guji	10	762	0	0	3	0	0	23	798	6	225		2			11	244	4	537			1			12	554	
9	Horo Guduru Wollega	0	315	0	1	0	0	0	13	329		99	1				8	108		216						5	221	
10	Ilu Aba Bora	1	427	0	0	1	0	0	4	433		156		1			2	159	1	271						2	274	
11	Jimma	1	1222	0	0	0	0	0	8	1231		173					2	175	1	1049						6	1056	
12	Kellem Wollegga	8	437	0	0	6	1	1	5	458	7	76			1		3	87	1	361			6		1	2	371	
13	North Shoa	6	690	0	0	0	0	2	11	709	6	194				1	8	209		496					1	3	500	
14	OSZS Finfinne	0	296	1	0	0	0	0	26	323		91					15	106		205	1					11	217	
15	South West Shoa	4	393	0	0	2	0	0	11	410	4	96		1			8	109		297			1			3	301	
16	West Arsi	10	715	0	1	7	3	4	36	776	6	150		2			15	173	4	565		1	5	3	4	21	603	
17	West Guji	6	511	0	1	1	0	1	12	532	3	97					6	106	3	414		1	1		1	6	426	
18	West Hararge	4	903	0	2	2	1	0	10	922	4	320	1	1			7	333		583		1	1	1		3	589	
19	West Shoa	12	843	1	2	2	0	0	20	880	6	124	1				9	140	6	719	1	1	2			11	740	
20	West Wollega	5	798	0	2	6	1	0	14	826	3	186	1	3	1		4	198	2	612		1	3			10	628	
21	Adama Admin Town	9	26	3	3	2	0	0	66	109	3	4		1			24	32	6	22	3	3	1			42	77	
22	Ambo Admin Town	3	10	0	0	2	0	0	6	21	1			1			2	4	2	10			1			4	17	
23	Asalla Admin Town	2	9	1	0	0	0	0	20	32		1					9	10	2	8	1					11	22	
24	Batu Admin Town	1	6	0	0	2	0	1	5	15	1						3	4		6			2		1	2	11	
25	Bishan Gurracha Admin Town	0	2	0	0	0	0	0	2	4		1					1		1							2	3	
26	Bishoftu Admin Town	6	30	1	0	3	0	2	36	78	1	13		1			18	33	5	17	1		2		2	18	45	
27	Burrayu Admin Town	2	10	0	1	0	0	1	73	87		1					32	33	2	9		1			1	41	54	
28	Dukam Admin Town	0	8	0	0	0	0	0	8	16		2					1	3		6						7	13	
29	Galan Admin Town	0	6	0	0	0	0	0	6	12							2	2		6						4	10	
30	Holeta Admin Town	1	8	1	0	0	0	1	5	16		1					3	4	1	7	1				1	2	12	
31	Jimma Admin Town	7	23	2	1	2	0	0	10	45	3	4					1	8	4	19	2	1	2			9	37	
32	L/T/L/Dadhi Admin Town	0	6	0	0	0	0	0	22	28		2					10	12		4						12	16	
33	Mojo Admin Town	1	5	0	0	0	0	1	4	11	1	1					1	3		4					1	3	8	
34	Nekemte Admin Town	2	11	0	1	7	0	0	16	37	1		1	2			5	9	1	11			5			11	28	
35	Robe Admin Town	5	7	0	1	0	0	1	5	19	4						4	1	7		1				1	5	15	
36	Sabata Admin Town	4	14	0	0	0	0	4	74	96	2	1				1	18	22	2	13					3	56	74	
37	Shashamane Admin Town	9	12	2	4	5	0	1	41	74	2	1	1		1		21	26	7	11	1	4	4		1	20	48	
38	Sululta Admin Town	1	9	1	0	1	0	0	24	36		3	1				14	18	1	6			1			10	18	
39	Woliso Admin Town	3	6	0	0	1	0	0	3	13	1						2	3	2	6			1			1	10	
Total		160	13671	16	30	69	39	24	721	14730	85	3289	4	7	19	14	4	319	3741	75	10382	12	23	50	25	20	402	10989

Table 1.2.2. Number of CRCs and Schools by Ownership and cycle

Number of CRCs and Schools by Cycle and Ownership, in 2011 (2018/19 G.C.)														
SN	Zone/Admin Town/ Woredas	Number of Primary Schools by Cycle				Number of Primary Schools by Ownership								
		CRC School	(1-4)	(5-8)	Grand total (1-8)	Church	Government	International Community	Local community / Public	Mission	Mosque	Other	Private	Total (1-8)
1	Arsi	239	121	977	1098	10	1063	0	3	0	2	1	19	1098
2	Bale	164	65	766	831	5	812	0	1	2	2	0	9	831
3	Borana	64	173	233	406	2	389	2	0	2	0	0	11	406
4	Buno Beddelle	63	137	211	348	0	344	0	0	0	0	0	4	348
5	East Hararge	256	429	941	1370	2	1324	0	4	2	28	0	10	1370
6	East Shoa	117	246	408	654	15	592	1	2	5	1	1	37	654
7	East Wollegga	126	192	455	647	3	627	0	0	3	0	2	12	647
8	Guji	147	244	554	798	10	762	0	0	3	0	0	23	798
9	Horo Guduru Wollega	70	108	221	329	0	315	0	1	0	0	0	13	329
10	Illu Aba Bora	84	159	274	433	1	427	0	0	1	0	0	4	433
11	Jimma	234	175	1056	1231	1	1222	0	0	0	0	0	8	1231
12	Kellem Wollegga	97	87	371	458	8	437	0	0	6	1	1	5	458
13	North Shoa	146	209	500	709	6	690	0	0	0	0	2	11	709
14	OSZS Finfinne	61	106	217	323	0	296	1	0	0	0	0	26	323
15	South West Shoa	86	109	301	410	4	393	0	0	2	0	0	11	410
16	West Arsi	159	173	603	776	10	715	0	1	7	3	4	36	776
17	West Guji	98	106	426	532	6	511	0	1	1	0	1	12	532
18	West Hararge	189	333	589	922	4	903	0	2	2	1	0	10	922
19	West Shoa	186	140	740	880	12	843	1	2	2	0	0	20	880
20	West Wollega	174	198	628	826	5	798	0	2	6	1	0	14	826
21	Adama Admin Town	8	32	77	109	9	26	3	3	2	0	0	66	109
22	Ambo Admin Town	3	4	17	21	3	10	0	0	2	0	0	6	21
23	Asalla Admin Town	3	10	22	32	2	9	1	0	0	0	0	20	32
24	Batu Admin Town	2	4	11	15	1	6	0	0	2	0	1	5	15
25	Bishan Gurracha Admin Town	1	1	3	4	0	2	0	0	0	0	0	2	4
26	Bishoftu Admin Town	7	33	45	78	6	30	1	0	3	0	2	36	78
27	Burrayyu Admin Town	8	33	54	87	2	10	0	1	0	0	1	73	87
28	Dukam Admin Town	3	3	13	16	0	8	0	0	0	0	0	8	16
29	Galan Admin Town	2	2	10	12	0	6	0	0	0	0	0	6	12
30	Holeta Admin Town	3	4	12	16	1	8	1	0	0	0	1	5	16
31	Jimma Admin Town	7	8	37	45	7	23	2	1	2	0	0	10	45
32	L/T/L/Dadhi Admin Town	4	12	16	28	0	6	0	0	0	0	0	22	28
33	Mojo Admin Town	3	3	8	11	1	5	0	0	0	0	1	4	11
34	Nekemte Admin Town	2	9	28	37	2	11	0	1	7	0	0	16	37
35	Robe Admin Town	3	4	15	19	5	7	0	1	0	0	1	5	19
36	Sabata Admin Town	4	22	74	96	4	14	0	0	0	0	4	74	96
37	Shashamanne Admin Town	5	26	48	74	9	12	2	4	5	0	1	41	74
38	Sululta Admin Town	3	18	18	36	1	9	1	0	1	0	0	24	36
39	Woliso Admin Town	2	3	10	13	3	6	0	0	1	0	0	3	13
Oromia		2833	3741	10989	14730	160	13671	16	30	69	39	24	721	14730

Table 1.2.3 Government and None Government Primary Schools by Grade Level

Government and Non Government Primary Schools by Grade Level in 2011 (2018/19 G.C.)																	
SN	Zones/Admin Towns	Grade 1-1	Grade 1-2	Grade 1-3	Grade 1-4	Grade 2-4	Grade 1-5	Grade 1-6	Grade 1-7	Grade 1-8	Grade 3-7	Grade 3-8	Grade 5-8	Grade 7-8	Grade (1-4)	Grade (5-8)	Total
1	Arsi	5	10	11	95	-	19	57	47	854	-	-	-	-	121	977	1098
2	Bale	1	1	5	58	-	48	78	65	575	-	-	-	-	65	766	831
3	Borana	3	24	38	108	-	33	44	12	141	-	-	3	-	173	233	406
4	Buno Beddelle	-	3	2	132	-	6	37	14	150	-	-	4	-	137	211	348
5	East Hararge	5	46	64	314	-	61	106	77	694	-	-	3	-	429	941	1370
6	East Shoa	8	7	21	210	-	28	55	20	305	-	-	-	-	246	408	654
7	East Wollegga	6	7	17	162	-	26	20	26	382	-	-	1	-	192	455	647
8	Guji	22	36	69	117	-	60	85	45	357	-	-	7	-	244	554	798
9	Horo Guduru Wollega	3	4	8	93	-	5	7	8	200	-	-	1	-	108	221	329
10	Ilu Aba Bora	2	2	5	150	-	9	30	9	223	-	-	3	-	159	274	433
11	Jimma	4	8	14	149	-	49	104	54	846	-	-	3	-	175	1056	1231
12	Kellem Wollegga	4	8	14	61	-	16	20	20	315	-	-	-	-	87	371	458
13	North Shoa	1	5	4	197	2	21	69	32	378	-	-	-	-	209	500	709
14	OSZS Finfinne	1	3	11	91	-	5	11	3	198	-	-	-	-	106	217	323
15	South West Shoa	3	6	7	93	-	8	14	19	260	-	-	-	-	109	301	410
16	West Arsi	4	19	24	126	-	34	59	26	483	-	1	-	-	173	603	776
17	West Guji	3	5	10	88	-	63	59	32	269	1	-	2	-	106	426	532
18	West Hararge	6	16	30	281	-	51	116	37	383	-	-	2	-	333	589	922
19	West Shoa	4	11	16	109	-	16	29	36	657	-	-	1	1	140	740	880
20	West Wollega	5	5	19	169	-	27	26	22	553	-	-	-	-	198	628	826
21	Adama Admin Town	-	5	1	26	-	4	6	6	61	-	-	-	-	32	77	109
22	Ambo Admin Town	-	-	-	4	-	1	-	-	14	-	-	2	-	4	17	21
23	Asalla Admin Town	1	2	2	5	-	-	6	1	14	-	-	-	1	10	22	32
24	Batu Admin Town	-	1	-	3	-	-	-	-	11	-	-	-	-	4	11	15
25	Bishan Gurracha Admin Town	-	-	-	1	-	1	1	-	1	-	-	-	-	1	3	4
26	Bishoftu Admin Town	2	2	8	21	-	1	4	2	38	-	-	-	-	33	45	78
27	Burrayyu Admin Town	-	1	8	24	-	3	5	8	38	-	-	-	-	33	54	87
28	Dukam Admin Town	-	-	1	2	-	2	3	1	7	-	-	-	-	3	13	16
29	Galan Admin Town	-	-	1	1	-	-	1	2	7	-	-	-	-	2	10	12
30	Holeta Admin Town	-	1	1	2	-	-	1	1	10	-	-	-	-	4	12	16
31	Jimma Admin Town	-	1	1	6	-	2	2	3	30	-	-	-	-	8	37	45
32	L/T/L/Dadhi Admin Town	2	2	1	7	-	2	3	-	11	-	-	-	-	12	16	28
33	Mojo Admin Town	-	-	1	2	-	-	-	2	6	-	-	-	-	3	8	11
34	Nekemte Admin Town	1	3	2	3	-	3	1	2	22	-	-	-	-	9	28	37
35	Robe Admin Town	-	-	1	3	-	1	-	2	12	-	-	-	-	4	15	19
36	Sabata Admin Town	-	-	4	18	-	8	8	10	48	-	-	-	-	22	74	96
37	Shashamane Admin Town	1	5	5	15	-	3	4	1	37	-	-	3	-	26	48	74
38	Sululta Admin Town	2	1	2	13	-	1	2	1	14	-	-	-	-	18	18	36
39	Woliso Admin Town	-	-	-	3	-	-	-	-	10	-	-	-	-	3	10	13
Total		99	250	428	2962	2	617	1073	646	8614	1	1	35	2	3741	10989	14730

Table 1.2.4: Government Primary Schools by Grade Level

Government Primary Schools by Grade Level in 2011 (2018/19 G.C.)																	
SN	Zones/Admin Towns	Grade 1-1	Grade 1-2	Grade 1-3	Grade 1-4	Grade 2-4	Grade 1-5	Grade 1-6	Grade 1-7	Grade 1-8	Grade 3-7	Grade 3-8	Grade 5-8	Grade 7-8	Grade (1-4)	Grade (5-8)	Total
1	Arsi	3	8	6	86	-	17	55	45	843	-	-	-	-	103	960	1063
2	Bale	-	-	3	55	-	48	76	62	568	-	-	-	-	58	754	812
3	Borana	3	21	35	107	-	31	43	12	134	-	-	3	-	166	223	389
4	Buno Beddelle	-	3	1	131	-	6	36	14	149	-	-	4	-	135	209	344
5	East Hararge	4	46	61	301	-	55	103	73	678	-	-	3	-	412	912	1324
6	East Shoa	5	2	15	195	-	22	52	18	283	-	-	-	-	217	375	592
7	East Wollega	3	6	15	152	-	26	18	26	380	-	-	1	-	176	451	627
8	Guji	19	31	64	111	-	57	82	43	349	-	-	6	-	225	537	762
9	Horo Guduru Wollega	2	3	5	89	-	4	7	6	198	-	-	1	-	99	216	315
10	Ilu Aba Bora	2	2	5	147	-	9	29	9	221	-	-	3	-	156	271	427
11	Jimma	4	8	14	147	-	49	102	54	841	-	-	3	-	173	1049	1222
12	Kellem Wollega	2	6	12	56	-	15	19	20	307	-	-	-	-	76	361	437
13	North Shoa	-	-	2	190	2	21	67	32	376	-	-	-	-	194	496	690
14	OSZS Finfinne	-	1	7	83	-	1	11	3	190	-	-	-	-	91	205	296
15	South West Shoa	2	2	2	90	-	8	13	19	257	-	-	-	-	96	297	393
16	West Arsi	3	15	19	113	-	30	53	25	457	-	-	-	-	150	565	715
17	West Guji	-	3	10	84	-	61	58	32	260	1	-	2	-	97	414	511
18	West Hararge	4	15	28	273	-	51	116	37	377	-	-	2	-	320	583	903
19	West Shoa	2	7	13	102	-	15	27	33	642	-	-	1	1	124	719	843
20	West Wollega	3	4	18	161	-	25	25	21	541	-	-	-	-	186	612	798
21	Adama Admin Town	-	-	-	4	-	1	2	1	18	-	-	-	-	4	22	26
22	Ambo Admin Town	-	-	-	-	-	1	-	-	9	-	-	-	-	0	10	10
23	Asalla Admin Town	-	-	-	1	-	-	-	-	8	-	-	-	-	1	8	9
24	Batu Admin Town	-	-	-	-	-	-	-	-	6	-	-	-	-	0	6	6
25	Bishan Gurracha Admin Town	-	-	-	1	-	-	-	-	1	-	-	-	-	1	1	2
26	Bishoftu Admin Town	-	-	5	8	-	-	2	-	15	-	-	-	-	13	17	30
27	Burrayyu Admin Town	-	-	-	1	-	1	-	-	8	-	-	-	-	1	9	10
28	Dukam Admin Town	-	-	1	1	-	2	2	-	2	-	-	-	-	2	6	8
29	Galan Admin Town	-	-	-	-	-	-	-	-	6	-	-	-	-	0	6	6
30	Holeta Admin Town	-	-	-	1	-	-	-	-	7	-	-	-	-	1	7	8
31	Jimma Admin Town	-	1	-	3	-	1	2	1	15	-	-	-	-	4	19	23
32	L/T/L/Dadhi Admin Town	-	-	-	2	-	-	-	-	4	-	-	-	-	2	4	6
33	Mojo Admin Town	-	-	-	1	-	-	-	1	3	-	-	-	-	1	4	5
34	Nekemte Admin Town	-	-	-	-	-	-	-	-	11	-	-	-	-	0	11	11
35	Robe Admin Town	-	-	-	-	-	-	-	1	6	-	-	-	-	0	7	7
36	Sabata Admin Town	-	-	-	1	-	2	-	2	9	-	-	-	-	1	13	14
37	Shashamanne Admin Town	-	-	-	1	-	-	-	-	11	-	-	-	-	1	11	12
38	Sululta Admin Town	-	-	-	3	-	-	-	-	6	-	-	-	-	3	6	9
39	Woliso Admin Town	-	-	-	-	-	-	-	-	6	-	-	-	-	0	6	6
Total		61	184	341	2701	2	559	1000	590	8202	1	0	29	1	3289	10382	13671

Table 1.2.5 None Government Primary Schools by Grade Level

Non Government Primary Schools by Grade Level in 2011 (2018/19 G.C.)																	
SN	Zones/Admin Towns	Grade 1-1	Grade 1-2	Grade 1-3	Grade 1-4	Grade 2-4	Grade 1-5	Grade 1-6	Grade 1-7	Grade 1-8	Grade 3-7	Grade 3-8	Grade 5-8	Grade 7-8	Grade (1-4)	Grade (5-8)	Total (1-8)
1	Arsi	2	2	5	9	0	2	2	2	11	0	0	0	0	18	17	35
2	Bale	1	1	2	3	0	0	2	3	7	0	0	0	0	7	12	19
3	Borana	0	3	3	1	0	2	1	0	7	0	0	0	0	7	10	17
4	Buno Beddelle	0	0	1	1	0	0	1	0	1	0	0	0	0	2	2	4
5	East Hararge	1	0	3	13	0	6	3	4	16	0	0	0	0	17	29	46
6	East Shoa	3	5	6	15	0	6	3	2	22	0	0	0	0	29	33	62
7	East Wollegga	3	1	2	10	0	0	2	0	2	0	0	0	0	16	4	20
8	Guji	3	5	5	6	0	3	3	2	8	0	0	1	0	19	17	36
9	Horo Guduru Wollega	1	1	3	4	0	1	0	2	2	0	0	0	0	9	5	14
10	Illu Aba Bora	0	0	0	3	0	0	1	0	2	0	0	0	0	3	3	6
11	Jimma	0	0	0	2	0	0	2	0	5	0	0	0	0	2	7	9
12	Kellem Wollegga	2	2	2	5	0	1	1	0	8	0	0	0	0	11	10	21
13	North Shoa	1	5	2	7	0	0	2	0	2	0	0	0	0	15	4	19
14	OSZS Finfinne	1	2	4	8	0	4	0	0	8	0	0	0	0	15	12	27
15	South West Shoa	1	4	5	3	0	0	1	0	3	0	0	0	0	13	4	17
16	West Arsi	1	4	5	13	0	4	6	1	26	0	1	0	0	23	38	61
17	West Guji	3	2	0	4	0	2	1	0	9	0	0	0	0	9	12	21
18	West Hararge	2	1	2	8	0	0	0	0	6	0	0	0	0	13	6	19
19	West Shoa	2	4	3	7	0	1	2	3	15	0	0	0	0	16	21	37
20	West Wollega	2	1	1	8	0	2	1	1	12	0	0	0	0	12	16	28
21	Adama Admin Town	0	5	1	22	0	3	4	5	43	0	0	0	0	28	55	83
22	Ambo Admin Town	0	0	0	4	0	0	0	0	5	0	0	2	0	4	7	11
23	Asalla Admin Town	1	2	2	4	0	0	6	1	6	0	0	0	1	9	14	23
24	Batu Admin Town	0	1	0	3	0	0	0	0	5	0	0	0	0	4	5	9
25	Bishan Gurracha Admin Town	0	0	0	0	0	1	1	0	0	0	0	0	0	0	2	2
26	Bishoftu Admin Town	2	2	3	13	0	1	2	2	23	0	0	0	0	20	28	48
27	Burrayyu Admin Town	0	1	8	23	0	2	5	8	30	0	0	0	0	32	45	77
28	Dukam Admin Town	0	0	0	1	0	0	1	1	5	0	0	0	0	1	7	8
29	Galan Admin Town	0	0	1	1	0	0	1	2	1	0	0	0	0	2	4	6
30	Holeta Admin Town	0	1	1	1	0	0	1	1	3	0	0	0	0	3	5	8
31	Jimma Admin Town	0	0	1	3	0	1	0	2	15	0	0	0	0	4	18	22
32	L/T/L/Dadhi Admin Town	2	2	1	5	0	2	3	0	7	0	0	0	0	10	12	22
33	Mojo Admin Town	0	0	1	1	0	0	0	1	3	0	0	0	0	2	4	6
34	Nekemte Admin Town	1	3	2	3	0	3	1	2	11	0	0	0	0	9	17	26
35	Robe Admin Town	0	0	1	3	0	1	0	1	6	0	0	0	0	4	8	12
36	Sabata Admin Town	0	0	4	17	0	6	8	8	39	0	0	0	0	21	61	82
37	Shashamanne Admin Town	1	5	5	14	0	3	4	1	26	0	0	3	0	25	37	62
38	Sululta Admin Town	2	1	2	10	0	1	2	1	8	0	0	0	0	15	12	27
39	Woliso Admin Town	0	0	0	3	0	0	0	0	4	0	0	0	0	3	4	7
Total		38	66	87	261	0	58	73	56	412	0	1	6	1	452	607	1059

II. Geographical Locations of Primary First Cycle (Grade 1-4) Schools Distribution in the Region

Map 1.2.1 Primary First Cycle Geographical Locations in the region

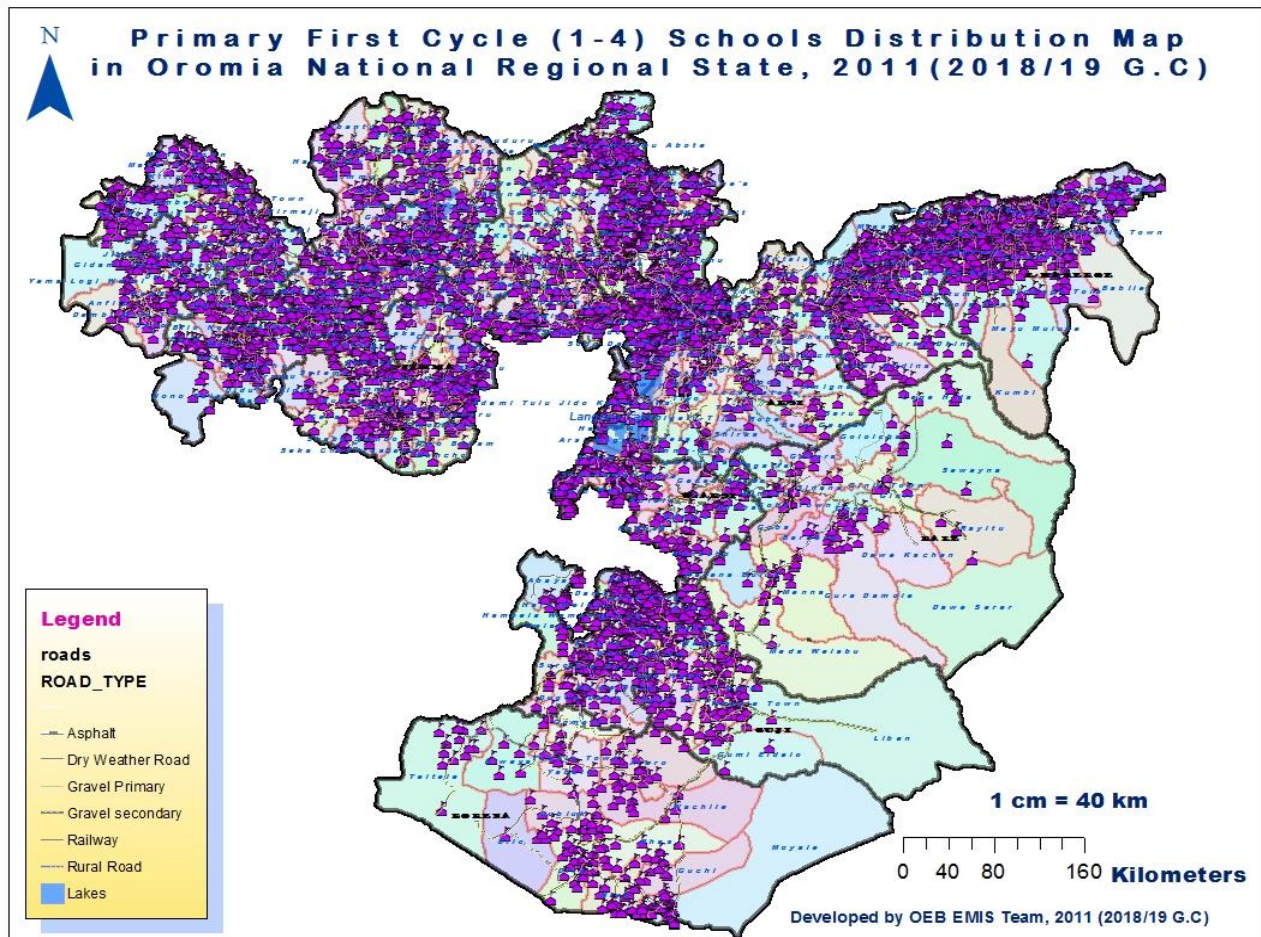

Map 1.2.1 above, shows the distribution of primary 1st cycle (Grade 1-4) schools in the Region. As we can see from the map primary first cycle schools are very dense in Northern and central parts of the region, whereas scattered in the South East areas of the region for those areas are dominantly resided by pastoralist society.

As the map indicates, most of pastoral areas are still unreached to primary 1st cycle within 3 km buffer zone; in order to achieve government policy “every child has not to move more than 3 km from his/her home for schooling.” So, support and attention of government and stockholders is needed to access those pastoral areas for schooling.

Primary Second Cycle (Grade 5-8) Schools Distribution

Map 1.2.2 Primary Second Cycle Schools Geographical Locations in the region

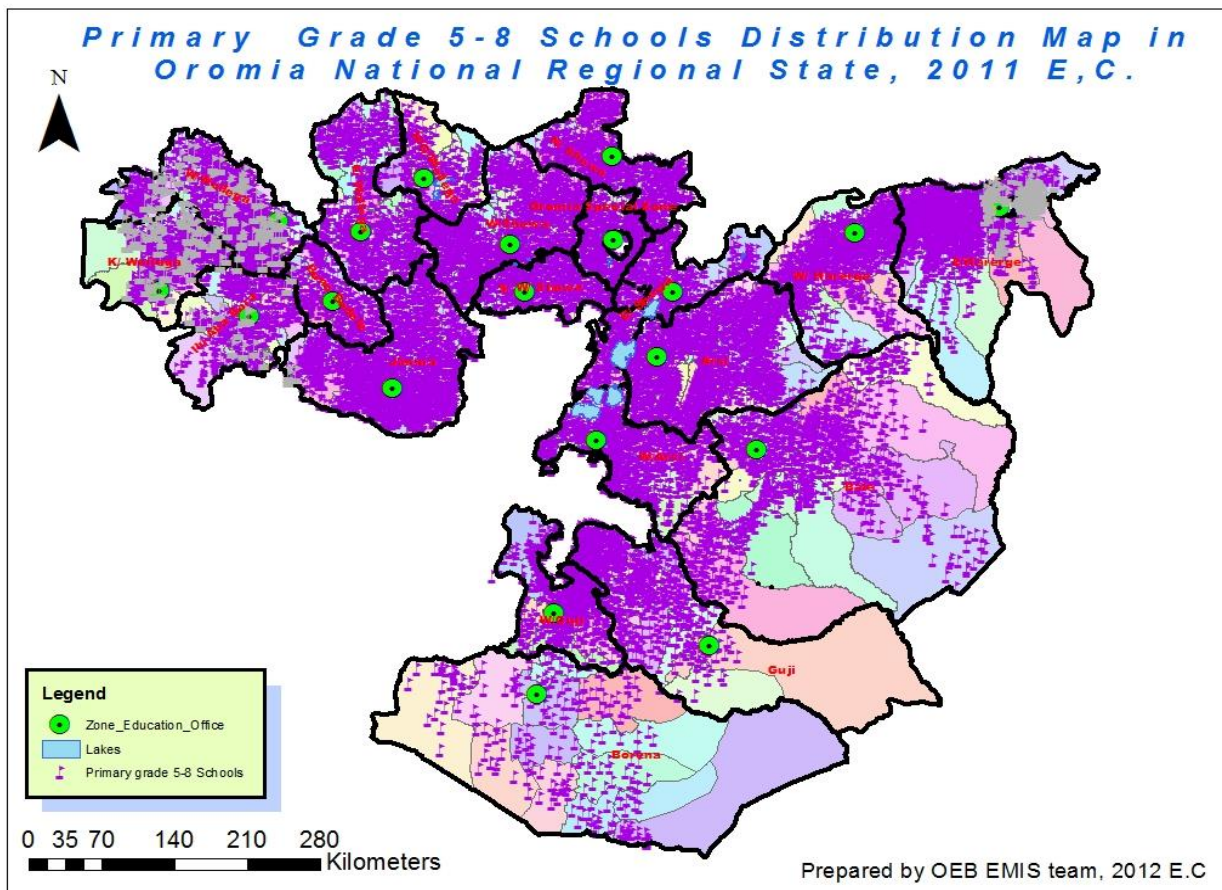

Map 1.2.2 above shows the distribution of primary 2nd cycle schools in the Region. As we can see from the map the schools are dense in central and North East as well as Western areas of the region, whereas as scattered as primary 1st cycle schools in other areas. The point data on the map shows schools by grade level with different color for (Grade 1-5, Grade 1-6, Grade 1-7, Grade 5-8 and Grade 1-8), and the map also shows the accessibility of road to the schools.

All Primary (Grade 1-8) Schools Distribution in the Region

Map 1.2.3 Primary schools (Grade 1-8) Geographical Locations in the region

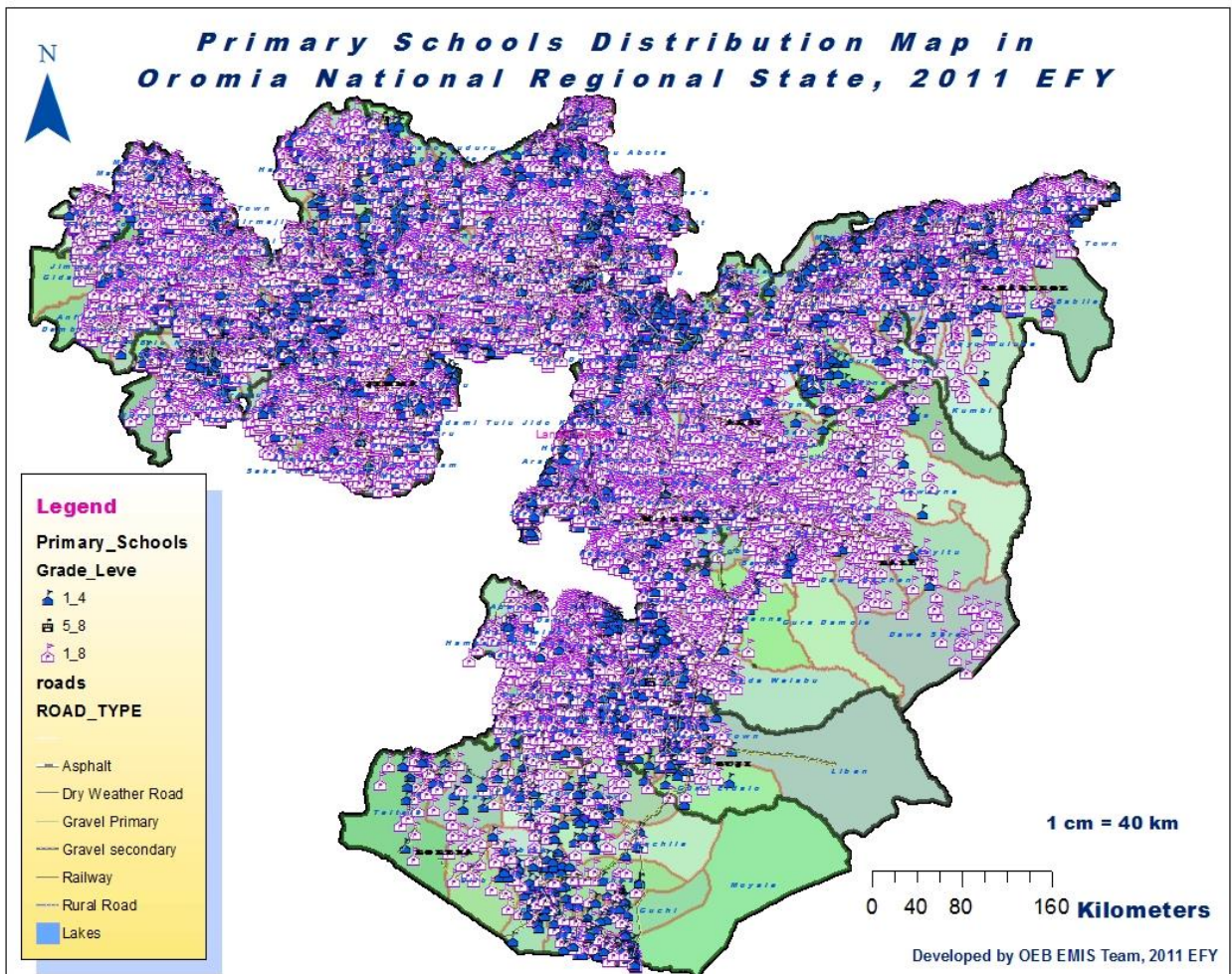

Map 1.2.3 above shows the distribution of all primary schools having grade level (1-8) in the Region. As we can see from the map the schools are highly dense at central, North East and North West areas of the region, whereas scattered in Southern part of the region. The map also shows the accessibility of major roads to the schools. As the map indicates, most of pastoral areas are still unreached of primary schools within 3 km buffer zone, so that it needs special attention from concerned bodies.

1.2.2. Primary Education Enrolment

1.2.2.1. New Entrants to Grade one in Primary Education

I. New Entrants by Age

Alike the previous year's publications the Annual School Census of 2011 E.C was accompanied by the collection of data of new entrants to grade one by age. The government recognized the official school beginning age as 7 year and it's upon this that the findings in the figure below are summarized.

Graph 1.2.2. New Entrant Enrolment by Age

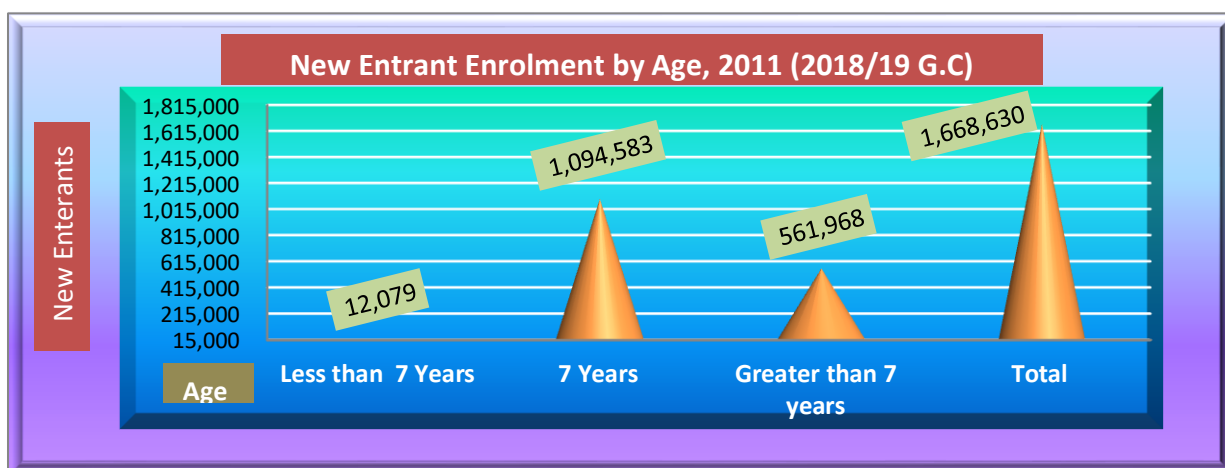

In 2011 (2018/19 G.C.) a total of 1,843,016 (M= 987926, F=855,090) children have registered in grade one of which 1,668,630 were new entrants (893,247 Males and 775,383 Females) to start their schooling for the first time. This accounts 90.4% of the total enrolment of grade one in the year. It is possible to observe from graph 1.2.2 above that among the total new entrants in grade one, the biggest number of new entrants 1,094,583 (65.6%) is belongs to children of 7 years old which is the official government recognized age of primary school entry. On the other hand 12,079 (0.72%) and 561,968 (33.7%) children of the entrants were underage and over age respectively.

II. New Entrants by Zone and Administrative Towns

Table 1.2.6 below shows the number of new entrants by age in their respective zones and Administrative towns. Since the number of new entrants depends on the size of population we can't interpret in such away.

Table 1.2.6 New Entrant to Grade One by age

New Entrant to Grade One by age, Government and None Government in 2011 (2018/19 G.C)													
SN	ZONE/ AdminTowns	Less than 7 years			7 Years			Above 7 Years			TOTAL		
		M	F	T	M	F	T	M	F	T	M	F	T
1	Arsi	485	395	880	51749	46843	98592	22466	18568	41034	74700	65806	140506
2	Bale	12	14	26	35156	28367	63523	18046	13035	31081	53214	41416	94630
3	Borana	102	108	210	6237	5812	12049	5874	5115	10989	12213	11035	23248
4	Buno Beddelle	9	10	19	12880	11445	24325	4637	3702	8339	17526	15157	32683
5	East Hararge	316	286	602	64478	53365	117843	27425	21825	49250	92219	75476	167695
6	East Shoa	91	74	165	16785	15018	31803	10496	8640	19136	27372	23732	51104
7	East Wollegga	119	104	223	25810	22908	48718	8123	6915	15038	34052	29927	63979
8	Guji	257	246	503	27901	22844	50745	28316	22738	51054	56474	45828	102302
9	Horo Guduru Wollega	258	208	466	11432	10335	21767	4601	4086	8687	16291	14629	30920
10	Ilu Aba Bora	18	18	36	11810	10507	22317	5273	4439	9712	17101	14964	32065
11	Jimma	1028	1001	2029	55804	50259	106063	21219	18619	39838	78051	69879	147930
12	Kellem Wollegga	36	34	70	16864	15180	32044	6880	5564	12444	23780	20778	44558
13	North Shoa	48	45	93	16856	14604	31460	6458	5356	11814	23362	20005	43367
14	OSZS Finfinne	149	142	291	7077	6269	13346	4570	3740	8310	11796	10151	21947
15	South West Shoa	5	16	21	18418	16050	34468	11918	9498	21416	30341	25564	55905
16	West Arsi	52	43	95	52822	48967	101789	20284	16791	37075	73158	65801	138959
17	West Guji	137	137	274	17670	15192	32862	20310	17933	38243	38117	33262	71379
18	West Hararge	261	213	474	51149	42766	93915	34721	29027	63748	86131	72006	158137
19	West Shoa	359	324	683	36607	32651	69258	25059	20897	45956	62025	53872	115897
20	West Wollega	207	197	404	23424	21430	44854	7101	6460	13561	30732	28087	58819
21	Adama AdminTown	282	321	603	3818	4015	7833	1066	1346	2412	5166	5682	10848
22	Ambo AdminTown	81	108	189	834	795	1629	489	954	1443	1404	1857	3261
23	Asalla AdminTown	33	45	78	772	848	1620	397	434	831	1202	1327	2529
24	Batu AdminTown	1	1	2	977	992	1969	437	314	751	1415	1307	2722
25	Bishan Gurracha AdminTown	27	33	60	106	116	222	291	228	519	424	377	801
26	Bishoftu AdminTown	280	326	606	1348	1446	2794	620	914	1534	2248	2686	4934
27	Burrayyu AdminTown	122	105	227	1485	1618	3103	983	1308	2291	2590	3031	5621
28	Dukam AdminTown	10	6	16	454	479	933	397	495	892	861	980	1841
29	Galan AdminTown	8	4	12	233	235	468	249	260	509	490	499	989
30	Holeta AdminTown	12	16	28	624	645	1269	277	395	672	913	1056	1969
31	Jimma AdminTown	232	308	540	1711	1729	3440	1494	1429	2923	3437	3466	6903
32	L/T/L/Dadhi AdminTown	15	16	31	583	588	1171	199	285	484	797	889	1686
33	Mojo AdminTown	0	1	1	615	633	1248	189	162	351	804	796	1600
34	Nekemte AdminTown	37	38	75	850	970	1820	459	495	954	1346	1503	2849
35	Robe AdminTown	328	318	646	780	758	1538	423	378	801	1531	1454	2985
36	Sabata AdminTown	218	249	467	2109	2173	4282	1253	1522	2775	3580	3944	7524
37	Shashamane AdminTown	356	404	760	2441	2582	5023	1421	1726	3147	4218	4712	8930
38	Sululta AdminTown	88	83	171	612	613	1225	448	570	1018	1148	1266	2414
39	Woliso AdminTown	1	2	3	594	661	1255	423	513	936	1018	1176	2194
Total		6080	5999	12079	581875	512708	1094583	305292	256676	561968	893247	775383	1668630

1.2.2.2. Primary Grade1-8 Enrolments

I. Primary Enrolment by Grade and Gender

In the 2011 (2018/189 G.C) a total of 8,007,942 (Male 4,341,411 and Female 3,666,531) pupils have enrolled in primary schools in the region. Considering pupil enrolment distribution by grade, higher enrolment figures were registered in lower classes and gradually decreases as the grade goes up. Accordingly, as shown in graph 1.2.3 below grade one enrolment accounts 23% and the share of grade eight is about only 6.1%. In general, the percentage distribution of pupils by class from graph tells us that there is a high dropout rate and repetition rate when we move from grade one to grade eight in the system.

Graph 1.2.3. Percentage of Distribution of Primary Education Enrolment by Grade

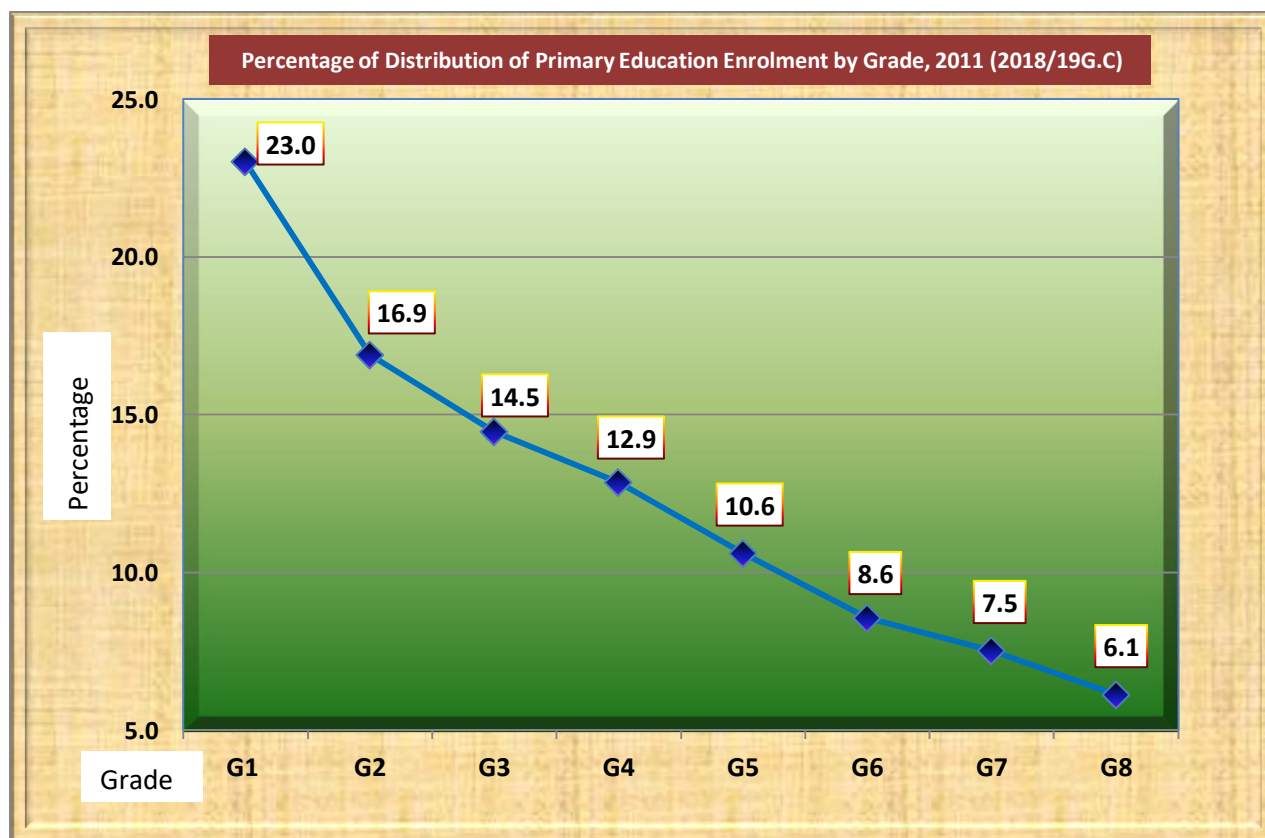

II. Primary Enrolment by Zone, Ownership, Locality and Program Mode

Enrolment was categorized according to Zones/ Administrative towns to establish which zones have the highest and/or lowest enrolment rate. Enrolment rate again depends on SAP.

Graph 1.2.4 Government Schools Primary Enrolment by zones/ Administrative towns

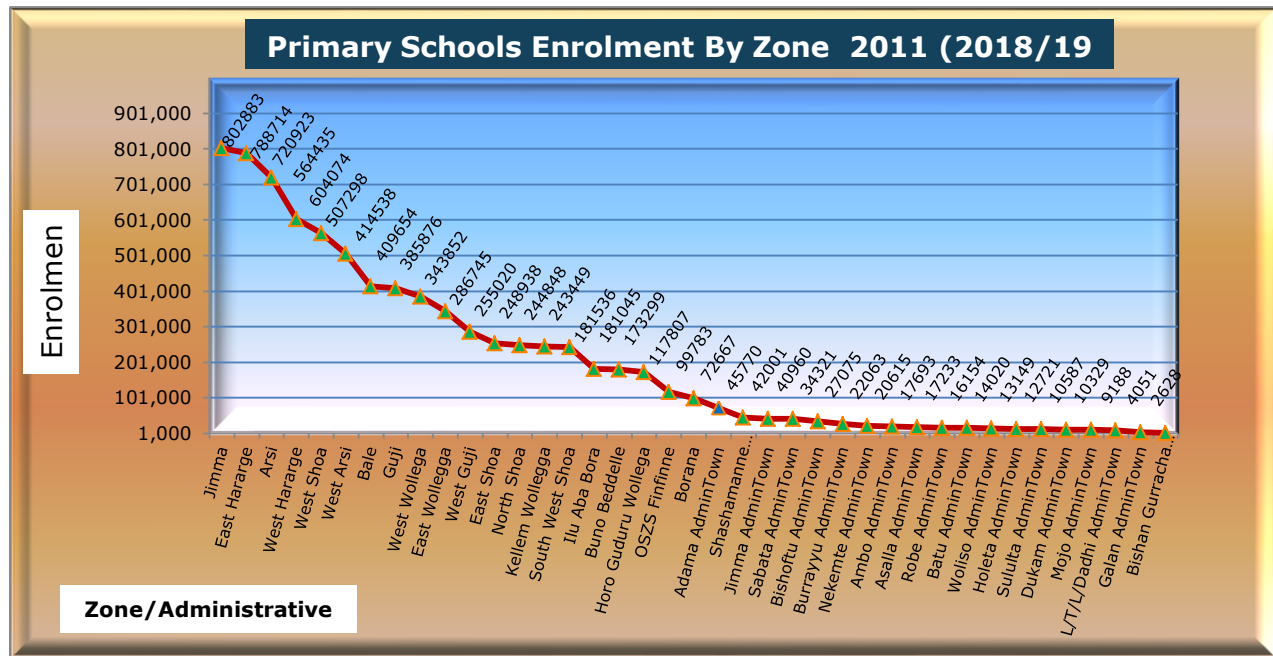

Concerning enrolment by ownership of primary schools, the role of government is much greater than that of non-governmental organizations. Graph 1.2.5 below shows that 96.4% enrolment belongs to government schools, while 3.6% of enrolment belonged to Non-Government schools. Enrolment of primary education can be categorized also by locality (urban 78.4% and rural 21.6%), by program mode (regular 99.5% and evening 0.5%) and by language of instruction (Afan Oromo 95.3% and other language 4.7%).

Graph 1.2.5 Primary Enrolment share by Ownership, Locality, Program and Language

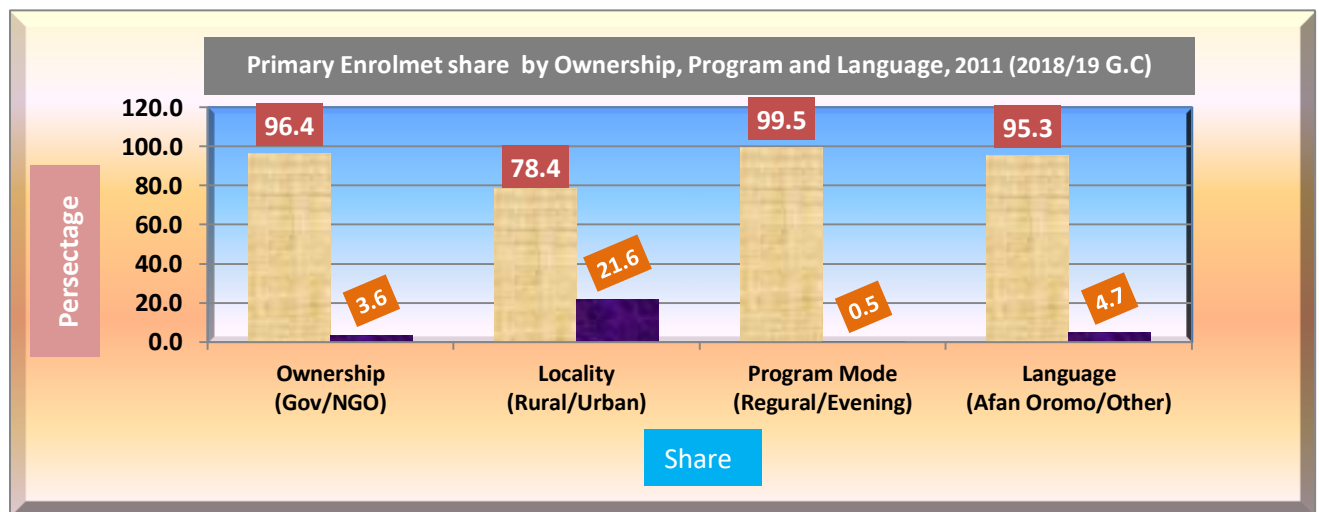

Table 1.2.7. Primary Enrolment by Grade Government and Non-Government Schools

Primary Enrolment by Grade Government and Non Government Schools in 2011 (2018/19 G.C)																				
SN	Zones/ Admin. Towns	Grade 1		Grade 2		Grade 3		Grade 4		Grade 5		Grade 6		Grade 7		Grade 8		(1-8)		
		M	F	M	F	M	F	M	F	M	F	M	F	M	F	M	F	M	F	T
1	Arsi	81741	71901	61413	55198	54536	48889	50929	45070	43505	37441	35706	29816	32436	26559	25410	20373	385676	335247	720923
2	Bale	55211	42772	40650	31377	35693	27006	31830	23653	24665	17500	19171	13889	16187	12350	12640	9944	236047	178491	414538
3	Borana	12857	11671	10293	9927	8188	7510	6525	5943	4780	4327	3700	3295	3127	2614	2725	2301	52195	47588	99783
4	Buno Beddelle	19769	17147	14839	13121	13314	11993	12185	11128	11576	10065	9676	8326	8451	7237	6557	5661	96367	84678	181045
5	East Hararge	111238	91095	80015	63719	69321	54561	60413	44197	47258	30635	36422	21833	30153	15958	21405	10491	456225	332489	788714
6	East Shoa	29589	25554	22673	20200	18715	17060	16562	15050	14672	13143	12385	11523	10697	10098	9053	8046	134346	120674	255020
7	East Wollega	37816	33067	28322	25643	25601	23149	23256	22196	20367	18508	16672	14885	15606	13621	13686	11457	181326	162526	343852
8	Guji	60795	49310	41603	34867	33679	26144	28666	20812	23724	15349	18615	11318	15878	8948	12924	7022	235884	173770	409654
9	Horo Guduru Wollega	17913	16085	13432	12317	12069	11446	11069	10695	10349	9730	8687	8310	8454	8045	7765	6933	89738	83561	173299
10	Ilu Aba Bora	18922	16456	14008	12786	12749	11822	12555	11257	11203	9818	9884	8644	9205	7894	7808	6525	96334	85202	181536
11	Jimma	82438	73562	67420	60586	60793	55553	58189	53898	49780	45552	39433	38213	32401	31721	26939	26405	417393	385490	802883
12	Kellem Wollega	27514	23736	17578	15904	17289	15603	16577	15179	15252	13371	13155	11097	13022	10902	10423	8246	130810	114038	244848
13	North Shoa	24532	21032	21799	19216	19535	16815	20020	17150	16030	13498	12526	10635	10641	8847	8996	7666	134079	114859	248938
14	OSZS Finfinne	12963	11006	10100	8550	8807	7622	8549	7034	7743	6394	5989	5019	5395	4377	4528	3731	64074	53733	117807
15	South West Shoa	35629	29806	24965	20510	20026	16182	15879	12799	12465	10374	9762	7745	8498	6630	6920	5259	134144	109305	243449
16	West Arsi	80254	71615	48463	43062	35194	30826	30792	26809	25596	21602	20385	17187	17259	13678	14113	10463	272056	235242	507298
17	West Guji	40761	35314	29204	25035	22697	17802	20031	14822	16436	10752	13590	8080	11409	6005	10073	4734	164201	122544	286745
18	West Hararge	93939	78383	66715	54046	55920	43255	45299	31843	31691	19541	22756	12941	17709	9638	13450	6948	347479	256595	604074
19	West Shoa	71151	61539	52517	45776	45459	39400	36089	31540	31275	27067	25249	21542	22896	18931	18927	15077	303563	260872	564435
20	West Wollega	34304	31206	28032	25613	26938	24558	27035	25149	24381	22160	21894	19624	22011	19560	18071	15340	202666	183210	385876
21	Adama AdminTown	5749	6426	4669	4960	4152	4424	4025	4320	4247	4514	3726	4361	4166	4560	3929	4439	34663	38004	72667
22	Ambo AdminTown	1748	2399	1248	1527	1092	1368	1165	1336	1016	1242	971	1113	946	1252	1059	1133	9245	11370	20615
23	Asalla AdminTown	1227	1344	1078	1152	931	1034	914	1037	1020	1174	946	1077	1065	1233	1195	1266	8376	9317	17693
24	Batu AdminTown	1528	1412	1155	1141	989	887	857	935	934	893	828	998	836	1028	839	8383	7771	16154	
25	Bishan Gurracha AdminTown	428	392	274	218	203	136	105	135	126	127	88	95	108	57	68	1400	1228	2628	
26	Bishoftu AdminTown	2647	3231	2086	2319	1945	2242	1867	2214	1921	2189	1700	2144	1867	2273	1574	2102	15607	18714	34321
27	Burayu AdminTown	2819	3348	2103	2486	1695	2016	1375	1653	1313	1513	1053	1441	1053	1207	947	1053	12358	14717	27075
28	Dukam AdminTown	957	1113	677	713	600	580	576	601	579	663	610	676	587	668	439	548	5025	5562	10587
29	Galan AdminTown	541	561	253	293	208	244	215	209	211	202	173	194	185	201	174	187	1960	2091	4051
30	Holeta AdminTown	1063	1196	777	907	766	857	799	841	776	755	733	786	649	754	704	786	6267	6882	13149
31	Jimma AdminTown	3852	3959	2813	3103	2558	2741	2453	2713	2284	2578	2110	2235	2088	2291	2031	2192	20189	21812	42001
32	L/T/L/Dadhi AdminTown	1031	1077	761	697	628	614	536	560	486	484	403	474	349	366	348	374	4542	4646	9188
33	Mojo AdminTown	865	847	670	725	599	644	518	575	598	672	548	624	564	682	510	688	4872	5457	10329
34	Nekemte AdminTown	1508	1671	1297	1523	1246	1417	1215	1459	1215	1344	1155	1446	1458	1438	1248	1423	10342	11721	22063
35	Robe AdminTown	1604	1483	1232	1221	1087	973	1121	1098	1001	893	986	962	951	889	925	807	8907	8326	17233
36	Sabata AdminTown	4072	4593	3189	3463	2664	2928	2452	2626	2008	2263	1823	2040	1635	1945	1475	1784	19318	21642	40960
37	Shashamane AdminTown	4464	5002	3249	3289	2823	2813	2493	2630	2565	2575	2360	2378	2270	2294	2372	2193	22596	23174	45770
38	Sululta AdminTown	1346	1449	994	957	782	802	793	822	669	658	588	671	512	602	504	572	6188	6533	12721
39	Woliso AdminTown	1141	1330	955	1103	828	976	744	825	792	857	694	845	697	756	719	758	6570	7450	14020
Total		987926	855090	723521	629250	622319	534892	556673	472813	466509	382423	377218	308312	333583	267917	273662	215834	4341411	3666531	8007942

Table 1.2.8 Primary Enrolment by Grade Government Schools

Primary Enrolment by Grade Government Schools in 2011 (2018/19 G.C)																				
SN	Zones/ AdminTowns	Grade 1		Grade 2		Grade 3		Grade 4		Grade 5		Grade 6		Grade 7		Grade 8		(1-8)		
		M	F	M	F	M	F	M	F	M	F	M	F	M	F	M	F	M	F	T
1	Arsi	80892	71101	60799	54582	54040	48345	50556	44659	43178	37140	35402	29510	32189	26273	25204	20161	382260	331771	714031
2	Bale	54655	42327	40268	31030	35342	26679	31501	23375	24377	17223	18898	13658	15991	12140	12447	9762	233479	176194	409673
3	Borana	12331	11163	9766	9412	7825	7100	6204	5666	4509	4066	3477	3090	2903	2452	2568	2118	49583	45067	94650
4	Buno Beddelle	19681	17067	14784	13050	13270	11957	12143	11095	11549	10043	9654	8314	8430	7218	6551	5650	96062	84394	180456
5	East Hararge	106983	87482	77581	61671	67210	52862	58699	42926	46110	29748	35637	21178	29499	15487	20903	10053	442622	321407	764029
6	East Shoa	27966	24036	21271	18925	17613	15996	15629	14076	13843	12330	11700	10813	10036	9454	8486	7471	126544	113101	239645
7	East Wollega	37395	32697	28032	25343	25366	22905	23088	22035	20305	18431	16588	14822	15560	13587	13643	11419	179977	161239	341216
8	Guji	59898	48554	40901	34273	33087	25628	28156	20370	23285	15044	18265	11070	15618	8719	12695	6845	231905	170503	402408
9	Horo Guduru Wollega	17542	15760	13132	12062	11864	11252	10935	10556	10266	9666	8627	8225	8388	7981	7709	6895	88463	82397	170860
10	Illu Aba Bora	18677	16240	13833	12637	12608	11693	12427	11106	11115	9727	9816	8581	9130	7835	7739	6445	95345	84264	179609
11	Jimma	82158	73317	67167	60385	60601	55389	58034	53754	49680	45438	39342	38099	32313	31644	26875	26334	416170	384360	800530
12	Kellem Wollega	27049	23270	17194	15524	16933	15272	16273	14879	15010	13152	12927	10879	12779	10666	10197	8053	128362	111695	240057
13	North Shoa	24160	20705	21529	18921	19344	16606	19857	16998	15944	13415	12461	10564	10593	8799	8940	7615	132828	113623	246451
14	OSZS Finfinne	12442	10465	9674	8114	8409	7241	8274	6766	7503	6154	5841	4840	5255	4218	4410	3597	61808	51395	113203
15	South West Shoa	35346	29524	24726	20272	19830	15980	15764	12697	12387	10288	9709	7668	8431	6571	6870	5218	133063	108218	241281
16	West Arsi	78231	69829	46978	41726	33920	29704	29675	25805	24646	20787	19668	16534	16516	13053	13323	9785	262957	227223	490180
17	West Guji	40080	34683	28679	24523	22207	17430	19605	14443	16091	10444	13314	7840	11143	5769	9790	4504	160909	119636	280545
18	West Hararge	93339	77801	66224	53611	55510	42872	44955	31536	31401	19363	22526	12749	17517	9482	13319	6834	344791	254248	599039
19	West Shoa	70276	60663	51718	45049	44831	38784	35599	31113	30869	26659	24860	21215	22521	18635	18568	14852	299242	256970	556212
20	West Wollega	33672	30614	27490	25130	26532	24134	26623	24781	24014	21798	21614	19344	21690	19225	17772	15045	199407	180071	379478
21	Adama AdminTown	2967	3689	2234	2640	2009	2378	2142	2444	2551	2775	2258	2771	2585	2951	2547	2934	19293	22582	41875
22	Ambo AdminTown	1435	2157	959	1279	784	1074	947	1144	843	1040	793	898	798	1051	904	971	7463	9614	17077
23	Asalla AdminTown	677	829	581	703	453	593	536	627	589	784	580	739	681	857	789	886	4886	6018	10904
24	Batu AdminTown	1005	958	654	678	543	502	469	526	560	536	520	499	604	481	636	490	4991	4670	9661
25	Bishan Gurracha AdminTown	372	349	235	193	163	117	82	117	110	113	80	85	108	57	68	68	1218	1099	2317
26	Bishoftu AdminTown	1579	2121	1210	1445	1163	1456	1107	1464	1201	1445	1110	1466	1253	1614	1047	1535	9670	12546	22216
27	Burrayyu AdminTown	1282	1766	813	1171	632	897	525	745	588	810	450	762	590	719	498	623	5378	7493	12871
28	Dukam AdminTown	669	844	432	492	383	398	385	429	427	520	466	526	461	547	349	436	3572	4192	7764
29	Galan AdminTown	455	477	178	204	134	159	162	162	160	171	138	154	163	170	171	179	1561	1676	3237
30	Holeta AdminTown	789	936	540	662	560	630	605	679	650	622	593	657	557	615	597	673	4891	5474	10365
31	Jimma AdminTown	2944	3168	2048	2329	1860	2094	1848	2129	1788	2078	1661	1768	1628	1827	1629	1758	15406	17151	32557
32	L/T/L/Dadhi AdminTown	585	688	388	395	296	323	286	307	276	285	229	317	230	244	246	251	2536	2810	5346
33	Mojo AdminTown	593	566	428	508	399	445	344	430	422	493	395	474	415	536	362	542	3358	3994	7352
34	Nekemte AdminTown	920	1113	693	893	679	853	733	909	745	873	845	914	1120	1078	942	1133	6677	7766	14443
35	Robe AdminTown	1124	1081	848	847	737	686	805	816	775	716	764	768	736	755	760	646	6549	6315	12864
36	Sabata AdminTown	1798	2226	1216	1404	951	1086	951	1084	891	1022	777	958	777	972	780	951	8141	9703	17844
37	Shashamane AdminTown	2707	3137	1643	1842	1375	1497	1302	1449	1382	1539	1394	1357	1373	1385	1342	1277	12518	13483	26001
38	Sululta AdminTown	781	912	564	554	440	407	449	477	429	410	409	457	377	442	368	436	3817	4095	7912
39	Woliso AdminTown	886	1061	709	898	659	781	593	648	698	734	598	722	610	687	645	682	5398	6213	11611
Grand Total		956341	825376	698119	605377	600562	514205	538268	455222	451167	367882	364386	295285	321568	256196	262689	205127	4E+06	4E+06	8E+06

Table 1.2.9. Primary Enrolment by Grade None Government Schools

Primary Enrolment by Grade Non Government Schools in 2011 (2018/19 G.C)																				
SN	Zones/ AdminTowns	Grade 1		Grade 2		Grade 3		Grade 4		Grade 5		Grade 6		Grade 7		Grade 8		(1-8)		
		M	F	M	F	M	F	M	F	M	F	M	F	M	F	M	F	M	F	T
1	Arsi	849	800	614	616	496	544	373	411	327	301	304	306	247	286	206	212	3416	3476	6892
2	Bale	556	445	382	347	351	327	329	278	288	277	273	231	196	210	193	182	2568	2297	4865
3	Borana	526	508	527	515	363	410	321	277	271	261	223	205	224	162	157	183	2612	2521	5133
4	Buno Beddelle	88	80	55	71	44	36	42	33	27	22	22	12	21	19	6	11	305	284	589
5	East Hararge	4255	3613	2434	2048	2111	1699	1714	1271	1148	887	785	655	654	471	502	438	13603	11082	24685
6	East Shoa	1623	1518	1402	1275	1102	1064	933	974	829	813	685	710	661	644	567	575	7802	7573	15375
7	East Wollegga	421	370	290	300	235	244	168	161	62	77	84	63	46	34	43	38	1349	1287	2636
8	Guji	897	756	702	594	592	516	510	442	439	305	350	248	260	229	229	177	3979	3267	7246
9	Horo Guduru Wollega	371	325	300	255	205	194	134	139	83	64	60	85	66	64	56	38	1275	1164	2439
10	llu Aba Bora	245	216	175	149	141	129	128	151	88	91	68	63	75	59	69	80	989	938	1927
11	Jimma	280	245	253	201	192	164	155	144	100	114	91	114	88	77	64	71	1223	1130	2353
12	Kellem Wollegga	465	466	384	380	356	331	304	300	242	219	228	218	243	236	226	193	2448	2343	4791
13	North Shoa	372	327	270	295	191	209	163	152	86	83	65	71	48	48	56	51	1251	1236	2487
14	OSZS Finfinne	521	541	426	436	398	381	275	268	240	240	148	179	140	159	118	134	2266	2338	4604
15	South West Shoa	283	282	239	238	196	202	115	102	78	86	53	77	67	59	50	41	1081	1087	2168
16	West Arsi	2023	1786	1485	1336	1274	1122	1117	1004	950	815	717	653	743	625	790	678	9099	8019	17118
17	West Guji	681	631	525	512	490	372	426	379	345	308	276	240	266	236	283	230	3292	2908	6200
18	West Hararge	600	582	491	435	410	383	344	307	290	178	230	192	192	156	131	114	2688	2347	5035
19	West Shoa	875	876	799	727	628	616	490	427	406	408	389	327	375	296	359	225	4321	3902	8223
20	West Wollega	632	592	542	483	406	424	412	368	367	362	280	280	321	335	299	295	3259	3139	6398
21	Adama AdminTown	2782	2737	2435	2320	2143	2046	1883	1876	1696	1739	1468	1590	1581	1609	1382	1505	15370	15422	30792
22	Ambo AdminTown	313	242	289	248	308	294	218	192	173	202	178	215	148	201	155	162	1782	1756	3538
23	Asalla AdminTown	550	515	497	449	478	441	378	410	431	390	366	338	384	376	406	380	3490	3299	6789
24	Batu AdminTown	523	454	501	463	446	385	388	409	374	357	374	329	394	355	392	349	3392	3101	6493
25	Bishan Gurracha AdminTown	56	43	39	25	40	19	23	18	16	14	8	10	0	0	0	0	182	129	311
26	Bishoftu AdminTown	1068	1110	876	874	782	786	760	750	720	744	590	678	614	659	527	567	5937	6168	12105
27	Burrayyu AdminTown	1537	1582	1290	1315	1063	1119	850	908	725	703	603	679	463	488	449	430	6980	7224	14204
28	Dukam AdminTown	288	269	245	221	217	182	191	172	152	143	144	150	126	121	90	112	1453	1370	2823
29	Galan AdminTown	86	84	75	89	74	85	53	47	51	31	35	40	22	31	3	8	399	415	814
30	Holeta AdminTown	274	260	237	245	206	227	194	162	126	133	140	129	92	139	107	113	1376	1408	2784
31	Jimma AdminTown	908	791	765	774	698	647	605	584	496	500	449	467	460	464	402	434	4783	4661	9444
32	L/T/L/Dadhi AdminTown	446	389	373	302	332	291	250	253	210	199	174	157	119	122	102	123	2006	1836	3842
33	Mojo AdminTown	272	281	242	217	200	199	174	145	176	179	153	150	149	146	148	146	1514	1463	2977
34	Nekemte AdminTown	588	558	604	630	567	564	482	550	470	471	310	532	338	360	306	290	3665	3955	7620
35	Robe AdminTown	480	402	384	374	350	287	316	282	226	177	222	194	215	134	165	161	2358	2011	4369
36	Sabata AdminTown	2274	2367	1973	2059	1713	1842	1501	1542	1117	1241	1046	1082	858	973	695	833	11177	11939	23116
37	Shashamanne AdminTown	1757	1865	1606	1447	1448	1316	1191	1181	1183	1036	966	1021	897	909	1030	916	10078	9691	19769
38	Sululta AdminTown	565	537	430	403	342	395	344	345	240	248	179	214	135	160	136	136	2371	2438	4809
39	Woliso AdminTown	255	269	246	205	169	195	151	177	94	123	96	123	87	69	74	76	1172	1237	2409
Grand Total		31585	29714	25402	23873	21757	20687	18405	17591	15342	14541	12832	13027	12015	11721	10973	10707	148311	141861	290172

Table 1.2.10 Rural Primary Enrolment by Grade

Rural Primary Enrolment by Grade in 2011 (2018/19 G.C.)																				
SN	ZONE/ AdminTowns	Grade 1		Grade 2		Grade 3		Grade 4		Grade 5		Grade 6		Grade 7		Grade 8		(1-8)		
		M	F	M	F	M	F	M	F	M	F	M	F	M	F	M	F	M	F	T
1	Arsi	69438	60298	52563	46646	46437	41111	43209	37558	35680	30239	29157	23777	25662	20405	19596	15025	321742	275059	596801
2	Bale	47706	36181	35310	26616	31188	23048	27350	19715	20818	14096	15812	11041	12976	9578	9839	7390	200999	147665	348664
3	Borana	10811	9528	8529	8133	6758	6034	5209	4567	3560	3063	2637	2177	2033	1599	1718	1285	41255	36386	77641
4	Buno Beddelle	17092	14724	12964	11314	11647	10283	10539	9475	9352	7997	7792	6449	6351	5183	4929	3936	80666	69361	150027
5	East Hararge	95495	77530	70282	55878	61213	47770	52703	38216	39489	25073	29640	17206	23789	11786	16177	6981	388788	280440	669228
6	East Shoa	24341	20578	18427	16092	15259	13445	13106	11769	10713	9390	8773	7929	6874	6281	5567	4594	103060	90078	193138
7	East Wollega	30248	26071	22500	20092	20584	18260	18488	17457	15158	13540	12118	10575	11172	9458	9630	7723	139898	123176	263074
8	Guji	55554	44193	37841	31052	30290	22892	25396	17686	20491	12415	15865	8776	12850	6367	10262	4962	208549	148343	356892
9	Horo Guduru Wollega	13601	11942	10102	9070	9032	8363	8338	7865	7237	6570	6005	5467	5744	5288	5095	4370	65154	58935	124089
10	Ilu Aba Bora	16595	14306	12201	11003	11000	10131	10818	9475	8958	7799	7823	6657	7072	5813	5937	4651	80404	69835	150239
11	Jimma	74333	66004	61030	54485	55004	49876	52473	48210	44037	39917	34599	33175	27870	27042	22768	22157	372114	340866	712980
12	Kellem Wollega	23931	20359	15144	13437	14783	13061	14105	12699	12555	10789	10620	8672	10074	8129	7951	5984	109163	93130	202293
13	North Shoa	19191	15894	17454	14872	15855	12945	16011	13308	12290	9907	9151	7366	7439	5814	6120	4685	103511	84791	188302
14	OSZS Finfinne	10878	8841	8486	6954	7300	5982	7174	5678	6103	4761	4723	3669	4161	3066	3417	2441	52242	41392	93634
15	South West Shoa	30527	24839	21333	17041	16983	13307	13498	10432	9907	7885	7798	5779	6638	4797	5215	3629	111899	87709	199608
16	West Arsi	67500	59924	40132	35256	29131	25089	24953	21486	19978	16525	15579	12941	12467	9685	9819	7053	219559	187959	407518
17	West Guji	36467	30780	26177	21883	19923	15232	17545	12334	13989	8325	11413	6077	9246	4204	7843	3137	142603	101972	244575
18	West Hararge	84061	69719	60094	48086	50036	37939	39638	27185	26093	15186	18118	9493	13110	6279	9480	4184	300630	218071	518701
19	West Shoa	61106	51435	44900	38203	38686	32691	30310	25807	25214	20777	20172	16699	17589	14025	14238	11016	252215	210653	462868
20	West Wollega	28616	25706	23494	21095	22823	20296	22812	20776	19823	17358	17474	15181	17255	14653	14104	11323	166401	146388	312789
21	Adama AdminTown	-	-	-	-	-	-	-	-	-	-	-	-	-	-	-	-	0	0	0
22	Ambo AdminTown	121	98	89	59	70	47	67	59	53	47	58	43	43	34	50	39	551	426	977
23	Asalla AdminTown	-	-	-	-	-	-	-	-	-	-	-	-	-	-	-	-	0	0	0
24	Batu AdminTown	-	-	-	-	-	-	-	-	-	-	-	-	-	-	-	-	0	0	0
25	Bishan Gurracha AdminTown	-	-	-	-	-	-	-	-	-	-	-	-	-	-	-	-	0	0	0
26	Bishoftu AdminTown	-	-	-	-	-	-	-	-	-	-	-	-	-	-	-	-	0	0	0
27	Burrayyu AdminTown	-	-	-	-	-	-	-	-	-	-	-	-	-	-	-	-	0	0	0
28	Dukam AdminTown	-	-	-	-	-	-	-	-	-	-	-	-	-	-	-	-	0	0	0
29	Galan AdminTown	-	-	-	-	-	-	-	-	-	-	-	-	-	-	-	-	0	0	0
30	Holeta AdminTown	-	-	-	-	-	-	-	-	-	-	-	-	-	-	-	-	0	0	0
31	Jimma AdminTown	359	320	229	252	217	286	204	224	185	182	93	89	58	58	44	33	1389	1444	2833
32	L/T/L/Dadhi AdminTown	-	-	-	-	-	-	-	-	-	-	-	-	-	-	-	-	0	0	0
33	Mojo AdminTown	-	-	-	-	-	-	-	-	-	-	-	-	-	-	-	-	0	0	0
34	Nekemte AdminTown	-	-	-	-	-	-	-	-	-	-	-	-	-	-	-	-	0	0	0
35	Robe AdminTown	-	-	-	-	-	-	-	-	-	-	-	-	-	-	-	-	0	0	0
36	Sabata AdminTown	-	-	-	-	-	-	-	-	-	-	-	-	-	-	-	-	0	0	0
37	Shashamane AdminTown	-	-	-	-	-	-	-	-	-	-	-	-	-	-	-	-	0	0	0
38	Sululta AdminTown	-	-	-	-	-	-	-	-	-	-	-	-	-	-	-	-	0	0	0
39	Woliso AdminTown	-	-	-	-	-	-	-	-	-	-	-	-	-	-	-	-	0	0	0
Grand Total		817971	689270	599281	507519	514219	428088	453946	371981	361683	281841	285420	219238	240473	179544	189799	136598	3462792	2814079	6276871

Table 1.2.11 Urban Primary Enrolment by Grade

Urban Primary Enrolment by Grade in 2011 (2018/19 G.C.)																				
SN	Zones/ AdminTowns	Grade 1		Grade 2		Grade 3		Grade 4		Grade 5		Grade 6		Grade 7		Grade 8		(1-8)		
		M	F	M	F	M	F	M	F	M	F	M	F	M	F	M	F	M	F	T
1	Arsi	12303	11603	8850	8552	8099	7778	7720	7512	7825	7202	6549	6039	6774	6154	5814	5348	63934	60188	124122
2	Bale	7505	6591	5340	4761	4505	3958	4480	3938	3847	3404	3359	2848	3211	2772	2801	2554	35048	30826	65874
3	Borana	2046	2143	1764	1794	1430	1476	1316	1376	1220	1264	1063	1118	1094	1015	1007	1016	10940	11202	22142
4	Buno Beddelle	2677	2423	1875	1807	1667	1710	1646	1653	2224	2068	1884	1877	2100	2054	1628	1725	15701	15317	31018
5	East Hararge	15743	13565	9733	7841	8108	6791	7710	5981	7769	5562	6782	4627	6364	4172	5228	3510	67437	52049	119486
6	East Shoa	5248	4976	4246	4108	3456	3615	3456	3281	3959	3753	3612	3594	3823	3817	3486	3452	31286	30596	61882
7	East Wollega	7568	6996	5822	5551	5017	4889	4768	4739	5209	4968	4554	4310	4434	4163	4056	3734	41428	39350	80778
8	Guji	5241	5117	3762	3815	3389	3252	3270	3126	3233	2934	2750	2542	3028	2581	2662	2060	27335	25427	52762
9	Horo Guduru Wollega	4312	4143	3330	3247	3037	3083	2731	2830	3112	3160	2682	2843	2710	2757	2670	2563	24584	24626	49210
10	Ilu Aba Bora	2327	2150	1807	1783	1749	1691	1737	1782	2245	2019	2061	1987	2133	2081	1871	1874	15930	15367	31297
11	Jimma	8105	7558	6390	6101	5789	5677	5716	5688	5743	5635	4834	5038	4531	4679	4171	4248	45279	44624	89903
12	Kellem Wollega	3583	3377	2434	2467	2506	2542	2472	2480	2697	2582	2535	2425	2948	2773	2472	2262	21647	20908	42555
13	North Shoa	5341	5138	4345	4344	3680	3870	4009	3842	3740	3591	3375	3269	3202	3033	2876	2981	30568	30068	60636
14	OSZS Finfinne	2085	2165	1614	1596	1507	1640	1375	1356	1640	1633	1266	1350	1234	1311	1111	1290	11832	12341	24173
15	South West Shoa	5102	4967	3632	3469	3043	2875	2381	2367	2558	2489	1964	1966	1860	1833	1705	1630	22245	21596	43841
16	West Arsi	12754	11691	8331	7806	6063	5737	5839	5323	5618	5077	4806	4246	4792	3993	4294	3410	52497	47283	99780
17	West Guji	4294	4534	3027	3152	2774	2570	2486	2488	2447	2427	2177	2003	2163	1801	2230	1597	21598	20572	42170
18	West Hararge	9878	8664	6621	5960	5884	5316	5661	4658	5598	4355	4638	3448	4599	3359	3970	2764	46849	38524	85373
19	West Shoa	10045	10104	7617	7573	6773	6709	5779	5733	6061	6290	5077	4843	5307	4906	4689	4061	51348	50219	101567
20	West Wollega	5688	5500	4538	4518	4115	4262	4223	4373	4558	4802	4420	4443	4756	4907	3967	4017	36265	36822	73087
21	Adama AdminTown	5749	6426	4669	4960	4152	4424	4025	4320	4247	4514	3726	4361	4166	4560	3929	4439	34663	38004	72667
22	Ambo AdminTown	1627	2301	1159	1468	1022	1321	1098	1277	963	1195	913	1070	903	1218	1009	1094	8694	10944	19638
23	Asalla AdminTown	1227	1344	1078	1152	931	1034	914	1037	1020	1174	946	1077	1065	1233	1195	1266	8376	9317	17693
24	Batu AdminTown	1528	1412	1155	1141	989	887	857	935	934	893	894	828	998	836	1028	839	8383	7771	16154
25	Bishan Gurracha AdminTown	428	392	274	218	203	136	105	135	126	127	88	95	108	57	68	68	1400	1228	2628
26	Bishoftu AdminTown	2647	3231	2086	2319	1945	2242	1867	2214	1921	2189	1700	2144	1867	2273	1574	2102	15607	18714	34321
27	Burrayyu AdminTown	2819	3348	2103	2486	1695	2016	1375	1653	1313	1513	1053	1441	1053	1207	947	1053	12358	14717	27075
28	Dukam AdminTown	957	1113	677	713	600	580	576	601	579	663	610	676	587	668	439	548	5025	5562	10587
29	Galan AdminTown	541	561	253	293	208	244	215	209	211	202	173	194	185	201	174	187	1960	2091	4051
30	Holeta AdminTown	1063	1196	777	907	766	857	799	841	776	755	733	786	649	754	704	786	6267	6882	13149
31	Jimma AdminTown	3493	3639	2584	2851	2341	2455	2249	2489	2099	2396	2017	2146	2030	2233	1987	2159	18800	20368	39168
32	L/T/L/Dadhi AdminTown	1031	1077	761	697	628	614	536	560	486	484	403	474	349	366	348	374	4542	4646	9188
33	Mojo AdminTown	865	847	670	725	599	644	518	575	598	672	548	624	564	682	510	688	4872	5457	10329
34	Nekemte AdminTown	1508	1671	1297	1523	1246	1417	1215	1459	1215	1344	1155	1446	1458	1438	1248	1423	10342	11721	22063
35	Robe AdminTown	1604	1483	1232	1221	1087	973	1121	1098	1001	893	986	962	951	889	925	807	8907	8326	17233
36	Sabata AdminTown	4072	4593	3189	3463	2664	2928	2452	2626	2008	2263	1823	2040	1635	1945	1475	1784	19318	21642	40960
37	Shashamane AdminTown	4464	5002	3249	3289	2823	2813	2493	2630	2565	2575	2360	2378	2270	2294	2372	2193	22596	23174	45770
38	Sululta AdminTown	1346	1449	994	957	782	802	793	822	669	658	588	671	512	602	504	572	6188	6533	12721
39	Woliso AdminTown	1141	1330	955	1103	828	976	744	825	792	857	694	845	697	756	719	758	6570	7450	14020
Grand Total		169955	165820	124240	121731	108100	106804	102727	100832	104826	100582	91798	89074	93110	88373	83863	79236	878619	852452	1731071

Table 1.2.12 Primary Education Enrolment by Level all ownership

Primary Education Enrolment by Cycle in 2011 (2018/19 G.C.)										
SN	Zone	Grade 1-4			Grade 5-8			Grade 1-8		
		M	F	T	M	F	T	M	F	T
1	Arsi	248619	221058	469677	137057	114189	251246	385676	335247	720923
2	Bale	163384	124808	288192	72663	53683	126346	236047	178491	414538
3	Borana	37863	35051	72914	14332	12537	26869	52195	47588	99783
4	Buno Beddelle	60107	53389	113496	36260	31289	67549	96367	84678	181045
5	East Hararge	320987	253572	574559	135238	78917	214155	456225	332489	788714
6	East Shoa	87539	77864	165403	46807	42810	89617	134346	120674	255020
7	East Wollegga	114995	104055	219050	66331	58471	124802	181326	162526	343852
8	Guji	164743	131133	295876	71141	42637	113778	235884	173770	409654
9	Horo Guduru Wollega	54483	50543	105026	35255	33018	68273	89738	83561	173299
10	Illu Aba Bora	58234	52321	110555	38100	32881	70981	96334	85202	181536
11	Jimma	268840	243599	512439	148553	141891	290444	417393	385490	802883
12	Kellem Wollegga	78958	70422	149380	51852	43616	95468	130810	114038	244848
13	North Shoa	85886	74213	160099	48193	40646	88839	134079	114859	248938
14	OSZS Finfinne	40419	34212	74631	23655	19521	43176	64074	53733	117807
15	South West Shoa	96499	79297	175796	37645	30008	67653	134144	109305	243449
16	West Arsi	194703	172312	367015	77353	62930	140283	272056	235242	507298
17	West Guji	112693	92973	205666	51508	29571	81079	164201	122544	286745
18	West Hararge	261873	207527	469400	85606	49068	134674	347479	256595	604074
19	West Shoa	205216	178255	383471	98347	82617	180964	303563	260872	564435
20	West Wollega	116309	106526	222835	86357	76684	163041	202666	183210	385876
21	Adama AdminTown	18595	20130	38725	16068	17874	33942	34663	38004	72667
22	Ambo AdminTown	5253	6630	11883	3992	4740	8732	9245	11370	20615
23	Asalla AdminTown	4150	4567	8717	4226	4750	8976	8376	9317	17693
24	Batu AdminTown	4529	4375	8904	3854	3396	7250	8383	7771	16154
25	Bishan Gurracha AdminTown	1010	881	1891	390	347	737	1400	1228	2628
26	Bishoftu AdminTown	8545	10006	18551	7062	8708	15770	15607	18714	34321
27	Burrayyu AdminTown	7992	9503	17495	4366	5214	9580	12358	14717	27075
28	Dukam AdminTown	2810	3007	5817	2215	2555	4770	5025	5562	10587
29	Galan AdminTown	1217	1307	2524	743	784	1527	1960	2091	4051
30	Holeta AdminTown	3405	3801	7206	2862	3081	5943	6267	6882	13149
31	Jimma AdminTown	11676	12516	24192	8513	9296	17809	20189	21812	42001
32	L/T/L/Dadhi AdminTown	2956	2948	5904	1586	1698	3284	4542	4646	9188
33	Mojo AdminTown	2652	2791	5443	2220	2666	4886	4872	5457	10329
34	Nekemte AdminTown	5266	6070	11336	5076	5651	10727	10342	11721	22063
35	Robe AdminTown	5044	4775	9819	3863	3551	7414	8907	8326	17233
36	Sabata AdminTown	12377	13610	25987	6941	8032	14973	19318	21642	40960
37	Shashamanne AdminTown	13029	13734	26763	9567	9440	19007	22596	23174	45770
38	Sululta AdminTown	3915	4030	7945	2273	2503	4776	6188	6533	12721
39	Woliso AdminTown	3668	4234	7902	2902	3216	6118	6570	7450	14020
Total		2890439	2492045	5382484	1450972	1174486	2625458	4341411	3666531	8007942

Table 1.2.13. Primary Education Evening Enrolment by Grade

Primary Evening Enrolment by Grade Government and Non-Government Schools in 2011 (2018/19 G.C)																				
SN	Zones/ AdminTowns	Grade 1		Grade 2		Grade 3		Grade 4		Grade 5		Grade 6		Grade 7		Grade 8		(1-8)		
		M	F	M	F	M	F	M	F	M	F	M	F	M	F	M	F	M	F	T
1	Arsi	2	3	3	0	21	9	5	3	45	17	27	8	49	14	54	17	206	71	277
2	Bale	64	4	19	0	38	0	36	0	44	0	18	1	24	0	9	0	252	5	257
3	Borana	0	0	0	0	0	0	0	0	0	0	0	0	0	0	0	0	0	0	0
4	Buno Beddelle	0	0	0	0	0	0	0	0	0	0	0	0	0	0	0	0	0	0	0
5	East Hararge	40	72	95	66	169	90	176	55	209	58	151	47	128	49	181	64	1149	501	1650
6	East Shoa	41	30	41	15	51	19	54	13	49	14	99	20	119	30	163	41	617	182	799
7	East Wollega	0	0	0	0	0	0	0	0	0	0	0	0	0	0	0	0	0	0	0
8	Guji	95	81	55	49	76	61	88	39	126	35	93	40	125	39	173	47	831	391	1222
9	Horo Guduru Wollega	53	53	95	38	67	52	52	36	105	60	61	35	111	51	160	44	704	369	1073
10	Illu Aba Bora	0	0	0	0	0	0	0	0	0	0	0	0	0	0	0	0	0	0	0
11	Jimma	0	0	40	21	23	15	66	8	20	7	19	5	28	7	33	12	229	75	304
12	Kellem Wollega	0	0	0	0	0	0	0	0	47	21	50	27	112	40	126	43	335	131	466
13	North Shoa	0	0	0	0	0	0	0	0	0	0	0	0	0	0	0	0	0	0	0
14	OSZS Finfinne	125	91	55	40	48	39	53	19	36	35	27	34	33	29	53	52	430	339	769
15	South West Shoa	42	27	14	12	7	5	8	1	25	3	11	5	17	5	16	6	140	64	204
16	West Arsi	0	0	6	2	48	7	71	1	41	1	54	1	32	5	75	32	327	49	376
17	West Guji	21	32	12	18	14	12	15	11	58	30	33	24	65	41	131	66	349	234	583
18	West Hararge	257	73	48	54	17	43	37	40	85	61	57	59	108	73	93	92	702	495	1197
19	West Shoa	69	67	62	33	58	56	72	38	104	44	127	30	166	36	275	41	933	345	1278
20	West Wollega	27	26	20	12	24	20	18	23	59	75	89	85	104	105	104	105	445	451	896
21	Adama AdminTown	465	591	317	385	294	320	363	334	456	390	448	367	617	389	776	440	3736	3216	6952
22	Ambo AdminTown	184	370	72	164	86	144	122	133	154	131	160	126	146	140	244	137	1168	1345	2513
23	Asalla AdminTown	0	0	80	65	50	44	37	34	75	46	75	34	86	23	109	60	512	306	818
24	Batu AdminTown	32	54	34	27	33	28	26	29	41	24	34	33	57	38	85	58	342	291	633
25	Bishan Gurracha AdminTown	2	10	3	3	12	1	13	1	4	7	14	5	44	8	0	0	92	35	127
26	Bishoftu AdminTown	217	332	128	157	97	151	103	151	144	144	126	143	202	165	242	194	1259	1437	2696
27	Burrayyu AdminTown	221	293	124	142	75	128	95	143	112	141	113	166	161	134	227	152	1128	1299	2427
28	Dukam AdminTown	43	73	38	60	29	33	26	35	26	34	46	36	38	34	45	24	291	329	620
29	Galan AdminTown	33	27	11	14	9	7	6	10	20	10	13	7	17	13	22	13	131	101	232
30	Holeta AdminTown	62	62	28	29	60	62	68	54	79	40	66	29	66	25	111	32	540	333	873
31	Jimma AdminTown	170	196	177	128	137	104	140	118	192	163	184	160	204	184	327	273	1531	1326	2857
32	L/T/L/Dadhi AdminTown	212	154	89	69	70	75	73	52	66	40	49	57	76	66	113	92	748	605	1353
33	Mojo AdminTown	0	0	37	36	17	21	26	14	27	21	20	19	36	15	40	39	203	165	368
34	Nekemte AdminTown	8	7	12	10	9	9	12	14	85	58	97	55	108	53	210	130	541	336	877
35	Robe AdminTown	64	17	62	5	75	10	99	4	87	2	74	3	76	7	100	7	637	55	692
36	Sabata AdminTown	293	421	110	192	123	174	123	175	140	141	136	152	144	172	221	223	1290	1650	2940
37	Shashamane AdminTown	138	170	80	64	99	99	138	88	170	103	146	68	143	78	327	150	1241	820	2061
38	Sululta AdminTown	94	76	51	32	33	25	29	27	58	32	27	23	37	31	50	39	379	285	664
39	Woliso AdminTown	0	0	75	105	46	55	41	34	43	37	56	27	65	25	99	33	425	316	741
Grand Total		3074	3412	2093	2047	2015	1918	2291	1737	3032	2025	2800	1931	3544	2124	4994	2758	23843	17952	41795

Table 1.2.14 Government Primary Evening session Enrolment by Grade

Government Primary Schools Evening Session Enrolment by Grade in 2011 (2018/19 G.C)																				
SN	Zones/ AdminTowns	Grade 1		Grade 2		Grade 3		Grade 4		Grade 5		Grade 6		Grade 7		Grade 8		(1-8)		
		M	F	M	F	M	F	M	F	M	F	M	F	M	F	M	F	M	F	T
1	Arsi	2	3	3	0	21	9	5	3	45	17	27	8	49	14	54	17	206	71	277
2	Bale	64	4	19	0	38	0	36	0	44	0	18	1	24	0	9	0	252	5	257
3	Borana	0	0	0	0	0	0	0	0	0	0	0	0	0	0	0	0	0	0	0
4	Buno Beddelle	0	0	0	0	0	0	0	0	0	0	0	0	0	0	0	0	0	0	0
5	East Hararge	10	22	37	28	48	55	73	42	116	45	97	39	65	34	133	53	579	318	897
6	East Shoa	41	30	41	15	51	19	54	13	49	14	99	20	119	30	163	41	617	182	799
7	East Wollega	0	0	0	0	0	0	0	0	0	0	0	0	0	0	0	0	0	0	0
8	Guji	95	81	55	49	76	61	88	39	126	35	93	40	125	39	173	47	831	391	1222
9	Horo Guduru Wollega	53	53	95	38	67	52	52	36	105	60	61	35	111	51	160	44	704	369	1073
10	Ilu Aba Bora	0	0	0	0	0	0	0	0	0	0	0	0	0	0	0	0	0	0	0
11	Jimma	0	0	40	21	23	15	66	8	20	7	19	5	28	7	33	12	229	75	304
12	Kellem Wollega	0	0	0	0	0	0	0	0	47	21	50	27	112	40	126	43	335	131	466
13	North Shoa	0	0	0	0	0	0	0	0	0	0	0	0	0	0	0	0	0	0	0
14	OSZS Finfinne	91	62	46	34	36	27	45	16	24	23	24	22	21	17	40	35	327	236	563
15	South West Shoa	42	27	14	12	7	5	8	1	25	3	11	5	17	5	16	6	140	64	204
16	West Arsi	0	0	6	2	48	7	71	1	41	1	54	1	32	5	75	32	327	49	376
17	West Guji	0	0	0	0	0	0	0	0	45	17	23	11	44	21	120	56	232	105	337
18	West Hararge	256	54	37	42	12	28	33	29	55	50	48	51	79	70	93	92	613	416	1029
19	West Shoa	38	44	34	23	46	35	34	15	45	23	54	16	74	23	143	24	468	203	671
20	West Wollega	27	26	20	12	24	20	18	23	28	20	36	30	30	17	27	21	210	169	379
21	Adama AdminTown	368	428	243	254	224	232	283	233	344	282	352	289	468	313	639	349	2921	2380	5301
22	Ambo AdminTown	184	370	72	164	86	144	122	133	154	131	160	126	146	140	244	137	1168	1345	2513
23	Asalla AdminTown	0	0	42	41	20	17	23	22	31	24	38	14	48	3	66	20	268	141	409
24	Batu AdminTown	32	54	34	27	33	28	26	29	41	24	34	33	57	38	85	58	342	291	633
25	Bishan Gurracha AdminTown	2	10	3	3	12	1	13	1	4	7	14	5	44	8	0	0	92	35	127
26	Bishoftu AdminTown	196	290	127	154	94	144	98	141	139	134	125	141	200	160	236	193	1215	1357	2572
27	Burrayyu AdminTown	147	129	81	64	48	56	56	70	74	66	74	78	128	84	144	92	752	639	1391
28	Dukam AdminTown	43	73	38	60	29	33	26	35	26	34	46	36	38	34	45	24	291	329	620
29	Galan AdminTown	33	27	11	14	9	7	6	10	20	10	13	7	17	13	22	13	131	101	232
30	Holeta AdminTown	62	62	28	29	60	62	68	54	79	40	66	29	66	25	111	32	540	333	873
31	Jimma AdminTown	170	196	177	128	137	104	140	118	192	163	184	160	204	184	327	273	1531	1326	2857
32	L/T/L/Dadhi AdminTown	212	154	89	69	70	75	73	52	66	40	49	57	76	66	113	92	748	605	1353
33	Mojo AdminTown	0	0	37	36	17	21	26	14	27	21	20	19	36	15	40	39	203	165	368
34	Nekemte AdminTown	8	7	12	10	9	9	12	14	85	58	97	55	108	53	210	130	541	336	877
35	Robe AdminTown	64	17	42	5	45	10	61	4	60	2	41	3	47	7	78	7	438	55	493
36	Sabata AdminTown	215	284	71	100	83	96	85	98	108	87	98	91	99	99	142	104	901	959	1860
37	Shashamne AdminTown	57	66	32	30	48	44	69	39	81	53	87	18	95	38	183	66	652	354	1006
38	Sululta AdminTown	79	45	38	18	20	11	17	11	43	16	19	11	31	18	23	20	270	150	420
39	Woliso AdminTown	0	0	75	105	46	55	41	34	43	37	56	27	65	25	99	33	425	316	741
Grand Total		2591	2618	1699	1587	1587	1482	1828	1338	2432	1565	2287	1510	2903	1696	4172	2205	19499	14001	33500

Table 1.2.15. None Government Primary Evening session Enrolment by Grade

Non Government Primary Schools Evening Session Enrolment by Grade in 2011 (2018/19 G.C)																				
SN	Zones/ AdminTowns	Grade 1		Grade 2		Grade 3		Grade 4		Grade 5		Grade 6		Grade 7		Grade 8		(1-8)		
		M	F	M	F	M	F	M	F	M	F	M	F	M	F	M	F	M	F	T
1	Arsi	0	0	0	0	0	0	0	0	0	0	0	0	0	0	0	0	0	0	0
2	Bale	0	0	0	0	0	0	0	0	0	0	0	0	0	0	0	0	0	0	0
3	Borana	0	0	0	0	0	0	0	0	0	0	0	0	0	0	0	0	0	0	0
4	Buno Beddelle	0	0	0	0	0	0	0	0	0	0	0	0	0	0	0	0	0	0	0
5	East Hararge	30	50	58	38	121	35	103	13	93	13	54	8	63	15	48	11	570	183	753
6	East Shoa	0	0	0	0	0	0	0	0	0	0	0	0	0	0	0	0	0	0	0
7	East Wollegga	0	0	0	0	0	0	0	0	0	0	0	0	0	0	0	0	0	0	0
8	Guji	0	0	0	0	0	0	0	0	0	0	0	0	0	0	0	0	0	0	0
9	Horo Guduru Wollega	0	0	0	0	0	0	0	0	0	0	0	0	0	0	0	0	0	0	0
10	Ilu Aba Bora	0	0	0	0	0	0	0	0	0	0	0	0	0	0	0	0	0	0	0
11	Jimma	0	0	0	0	0	0	0	0	0	0	0	0	0	0	0	0	0	0	0
12	Kellem Wollegga	0	0	0	0	0	0	0	0	0	0	0	0	0	0	0	0	0	0	0
13	North Shoa	0	0	0	0	0	0	0	0	0	0	0	0	0	0	0	0	0	0	0
14	OSZS Finfinne	34	29	9	6	12	12	8	3	12	12	3	12	12	12	13	17	103	103	206
15	South West Shoa	0	0	0	0	0	0	0	0	0	0	0	0	0	0	0	0	0	0	0
16	West Arsi	0	0	0	0	0	0	0	0	0	0	0	0	0	0	0	0	0	0	0
17	West Guji	21	32	12	18	14	12	15	11	13	13	10	13	21	20	11	10	117	129	246
18	West Hararge	1	19	11	12	5	15	4	11	30	11	9	8	29	3	0	0	89	79	168
19	West Shoa	31	23	28	10	12	21	38	23	59	21	73	14	92	13	132	17	465	142	607
20	West Wollega	0	0	0	0	0	0	0	0	31	55	53	55	74	88	77	84	235	282	517
21	Adama AdminTown	97	163	74	131	70	88	80	101	112	108	96	78	149	76	137	91	815	836	1651
22	Ambo AdminTown	0	0	0	0	0	0	0	0	0	0	0	0	0	0	0	0	0	0	0
23	Asalla AdminTown	0	0	38	24	30	27	14	12	44	22	37	20	38	20	43	40	244	165	409
24	Batu AdminTown	0	0	0	0	0	0	0	0	0	0	0	0	0	0	0	0	0	0	0
25	Bishan Gurracha AdminTown	0	0	0	0	0	0	0	0	0	0	0	0	0	0	0	0	0	0	0
26	Bishoftu AdminTown	21	42	1	3	3	7	5	10	5	10	1	2	2	5	6	1	44	80	124
27	Burrayyu AdminTown	74	164	43	78	27	72	39	73	38	75	39	88	33	50	83	60	376	660	1036
28	Dukam AdminTown	0	0	0	0	0	0	0	0	0	0	0	0	0	0	0	0	0	0	0
29	Galan AdminTown	0	0	0	0	0	0	0	0	0	0	0	0	0	0	0	0	0	0	0
30	Holeta AdminTown	0	0	0	0	0	0	0	0	0	0	0	0	0	0	0	0	0	0	0
31	Jimma AdminTown	0	0	0	0	0	0	0	0	0	0	0	0	0	0	0	0	0	0	0
32	L/T/L/Dadhi AdminTown	0	0	0	0	0	0	0	0	0	0	0	0	0	0	0	0	0	0	0
33	Mojo AdminTown	0	0	0	0	0	0	0	0	0	0	0	0	0	0	0	0	0	0	0
34	Nekemte AdminTown	0	0	0	0	0	0	0	0	0	0	0	0	0	0	0	0	0	0	0
35	Robe AdminTown	0	0	20	0	30	0	38	0	27	0	33	0	29	0	22	0	199	0	199
36	Sabata AdminTown	78	137	39	92	40	78	38	77	32	54	38	61	45	73	79	119	389	691	1080
37	Shashamane AdminTown	81	104	48	34	51	55	69	49	89	50	59	50	48	40	144	84	589	466	1055
38	Sululta AdminTown	15	31	13	14	13	14	12	16	15	16	8	12	6	13	27	19	109	135	244
39	Woliso AdminTown	0	0	0	0	0	0	0	0	0	0	0	0	0	0	0	0	0	0	0
Grand Total		483	794	394	460	428	436	463	399	600	460	513	421	641	428	822	553	4344	3951	8295

Table 1.2.16. Primary Schools Amharic Language Enrolment by Grade

Number of Primary Schools and Amharic Language Enrolment by Grade, in 2011 (2018/19 .G.C)																					
SN	Zones/ AdminTowns	No of schools	Grade 1		Grade 2		Grade 3		Grade 4		Grade 5		Grade 6		Grade 7		Grade 8		Grade (1-8)		
			M	F	M	F	M	F	M	F	M	F	M	F	M	F	M	F	M	F	T
1	Arsi	82	2126	1951	1841	1699	1902	1798	1847	1774	2004	1811	1880	1669	1749	1677	1436	1368	14785	13747	28532
2	Bale	12	373	323	299	286	298	287	306	262	329	294	307	278	240	291	246	235	2398	2256	4654
3	Borana	6	197	193	153	186	90	144	95	89	79	90	77	87	66	62	47	58	804	909	1713
4	Buno Beddelle	3	74	73	48	56	59	62	56	64	59	76	72	73	76	82	58	74	502	560	1062
5	East Hararge	8	137	144	117	135	141	140	117	146	153	150	143	144	199	184	164	162	1171	1205	2376
6	East Shoa	115	2718	2614	2593	2520	2241	2187	2205	2081	2289	2145	2138	2058	2029	2049	1708	1737	17921	17391	35312
7	East Wollega	34	2112	1865	1268	1239	1188	1178	950	906	839	805	600	614	574	497	495	436	8026	7540	15566
8	Guji	20	1029	916	757	741	702	653	625	634	579	563	471	531	421	487	409	425	4993	4950	9943
9	Horo Guduru Wollega	12	0	0	730	609	564	539	506	513	488	416	357	286	357	301	312	197	3314	2861	6175
10	Ilu Aba Bora	8	208	199	161	148	163	157	152	141	144	143	151	123	110	94	113	112	1202	1117	2319
11	Jimma	21	437	407	497	487	714	676	580	574	596	557	556	554	527	538	443	462	4350	4255	8605
12	Kellem Wollega	2	68	46	27	42	36	33	43	45	0	0	0	0	0	0	0	0	174	166	340
13	North Shoa	154	3832	3494	3585	3267	3374	3116	3405	2987	2646	2323	2194	1979	1735	1499	1434	1457	22205	20122	42327
14	OSZS Finfinne	30	555	609	523	508	536	549	480	456	409	459	333	402	380	410	324	393	3540	3786	7326
15	South West Shoa	10	419	367	321	234	230	222	202	215	183	182	131	150	128	129	93	104	1707	1603	3310
16	West Arsi	32	644	705	599	669	574	588	525	514	562	564	450	536	474	442	475	507	4303	4525	8828
17	West Guji	9	236	206	188	204	280	203	246	237	204	199	192	167	179	162	220	173	1745	1551	3296
18	West Hararge	13	381	343	322	296	274	329	317	299	281	255	264	277	284	273	217	238	2340	2310	4650
19	West Shoa	9	355	357	317	328	358	317	223	244	248	231	218	241	209	190	150	156	2078	2064	4142
20	West Wollega	0	0	0	0	0	0	0	0	0	0	0	0	0	0	0	0	0	0	0	0
21	Adama AdminTown	93	3120	3368	2817	2903	2633	2665	2505	2579	2558	2728	2445	2719	2520	2827	2563	3291	21161	23080	44241
22	Ambo AdminTown	2	48	57	46	50	40	62	36	40	35	49	29	66	30	34	41	33	305	391	696
23	Asalla AdminTown	24	544	564	463	482	525	521	489	517	516	635	433	508	499	548	444	504	3913	4279	8192
24	Batu AdminTown	11	569	653	481	464	388	420	358	379	383	388	378	352	390	334	397	350	3344	3340	6684
25	Bishan Gurracha AdminTown	1	71	51	58	63	74	58	33	36	53	61	51	57	38	49	31	51	409	426	835
26	Bishoftu AdminTown	59	1423	1625	1240	1353	1203	1317	1246	1304	1233	1345	1142	1272	1230	1344	867	1116	9584	10676	20260
27	Burrayyu AdminTown	59	1098	1035	942	958	811	828	678	685	584	534	494	530	388	389	353	354	5348	5313	10661
28	Dukam AdminTown	13	375	405	322	312	306	304	296	277	272	291	297	342	263	301	193	256	2324	2488	4812
29	Galan AdminTown	6	86	84	65	79	65	78	53	47	51	31	35	40	22	31	3	8	380	398	778
30	Holeta AdminTown	5	191	188	177	202	167	199	176	157	146	142	145	156	137	147	109	149	1248	1340	2588
31	Jimma AdminTown	30	1320	1499	1212	1348	1158	1289	1115	1228	1103	1230	1008	1098	982	1120	887	1019	8785	9831	18616
32	L/T/L/Dadhi AdminTown	24	482	452	398	362	376	339	277	307	240	249	204	216	119	122	102	123	2198	2170	4368
33	Mojo AdminTown	9	511	493	426	411	390	399	363	367	379	407	352	368	361	400	330	402	3112	3247	6359
34	Nekemte AdminTown	2	92	148	77	120	83	128	82	93	112	120	70	133	101	120	84	158	701	1020	1721
35	Robe AdminTown	3	74	64	53	65	63	70	66	65	57	68	63	58	44	47	53	51	473	488	961
36	Sabata AdminTown	83	2313	2339	2152	2185	1885	2027	1730	1782	1362	1545	1292	1367	1077	1200	847	1012	12658	13457	26115
37	Shashamanne AdminTown	48	1667	1874	1279	1357	1190	1198	950	1107	1079	1043	910	999	817	1033	787	827	8679	9438	18117
38	Sululta AdminTown	4	75	117	44	52	35	53	43	54	43	60	74	87	61	66	34	72	409	561	970
39	Woliso AdminTown	8	344	350	322	323	303	318	301	329	278	295	252	310	271	277	221	244	2292	2446	4738
Oromia		1064	30304	30178	26920	26743	25419	25451	23677	23534	22576	22484	20208	20847	19087	19756	16690	18314	184881	187307	372188

1.2.2.3. Enrolment of Children with Special Needs

The issue of special needs data has also addressed in the process of collecting educational data of 2011 (2018/19 G.C) ASC. Graphs 1.2.6 & 1.2.7 below illustrate enrolment with Special Needs by type of disability in primary first and second cycle. In this academic year there were 68,511 (Male 40,575, Female 27,936) Special Needs enrolment in the region. Amongst, 9,765 (14.25%) have partial and sever physical difficulty, 11,138 (16.26%) have partial and sever vision difficulty, 12,578 (18.36%) have partial and sever hearing difficulty and 11,064 (16.16%) have partial and severe mental difficulty. The remaining number of special needs enrolment 23,966 (34.98%) are with types of disabilities such as multi disabilities, autism, communication difficulties, learning difficulties, behavioral and social difficulties. This data indicates that, there are a lot of children with Special Needs who are currently not attending schools throughout the region as comparing to 10% (As UNESCO estimate) of school age population of their level. The above figure, 68,511, accounts only 0.86% of the total primary enrolment in the region. The existence of such large number of students with special needs in the region requires commitments and implementing the already existing inclusive policy and strategy in order to provide them the support of teachers training, physical infrastructure, provision of learning equipment and preparing special schools where it is needed. Therefore, the issue needs our attention to make them getting opportunity to learn in an inclusive environment and keeping their right to learn. Graph 1.2.8 below also shows special needs enrolment percentage with type of difficulties. On the other hand table 1.1.17 below also shows Special Needs enrolment by Zone as well as Administrative towns.

Graph 1.2.6 Primary First Cycle (1-4) Special Need Enrolment by Type of Disability

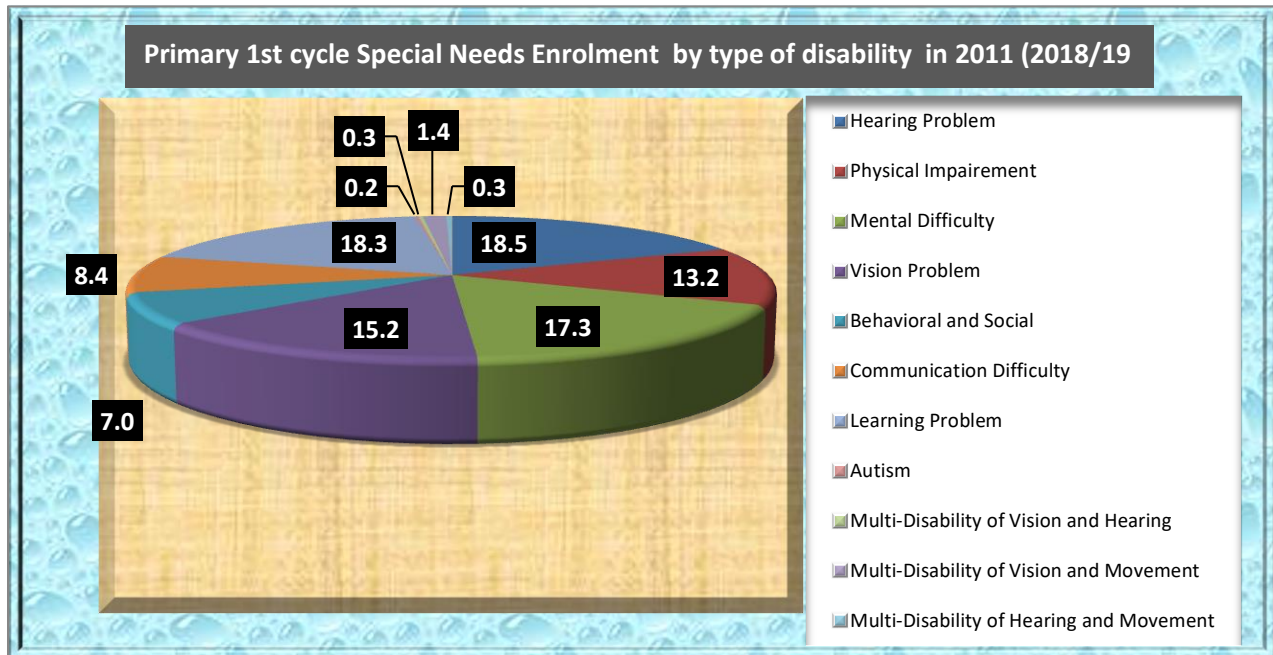

Graph 1.2.7 Primary second cycle (Grade 5-8), Special Need Enrolment by Type of Disability

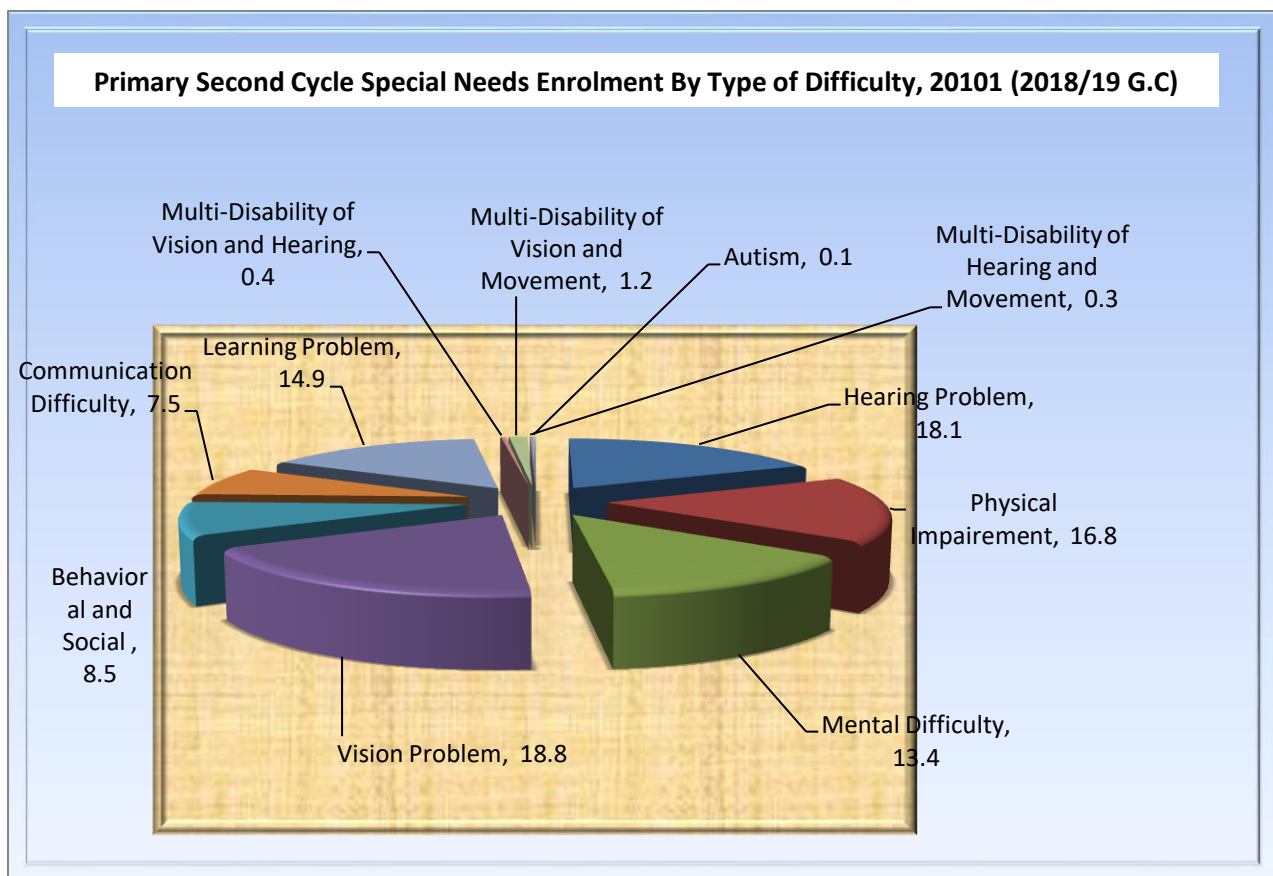

Graph 1.2.8 Primary Grade 1-8, Special Need Enrolment by Type of Disability

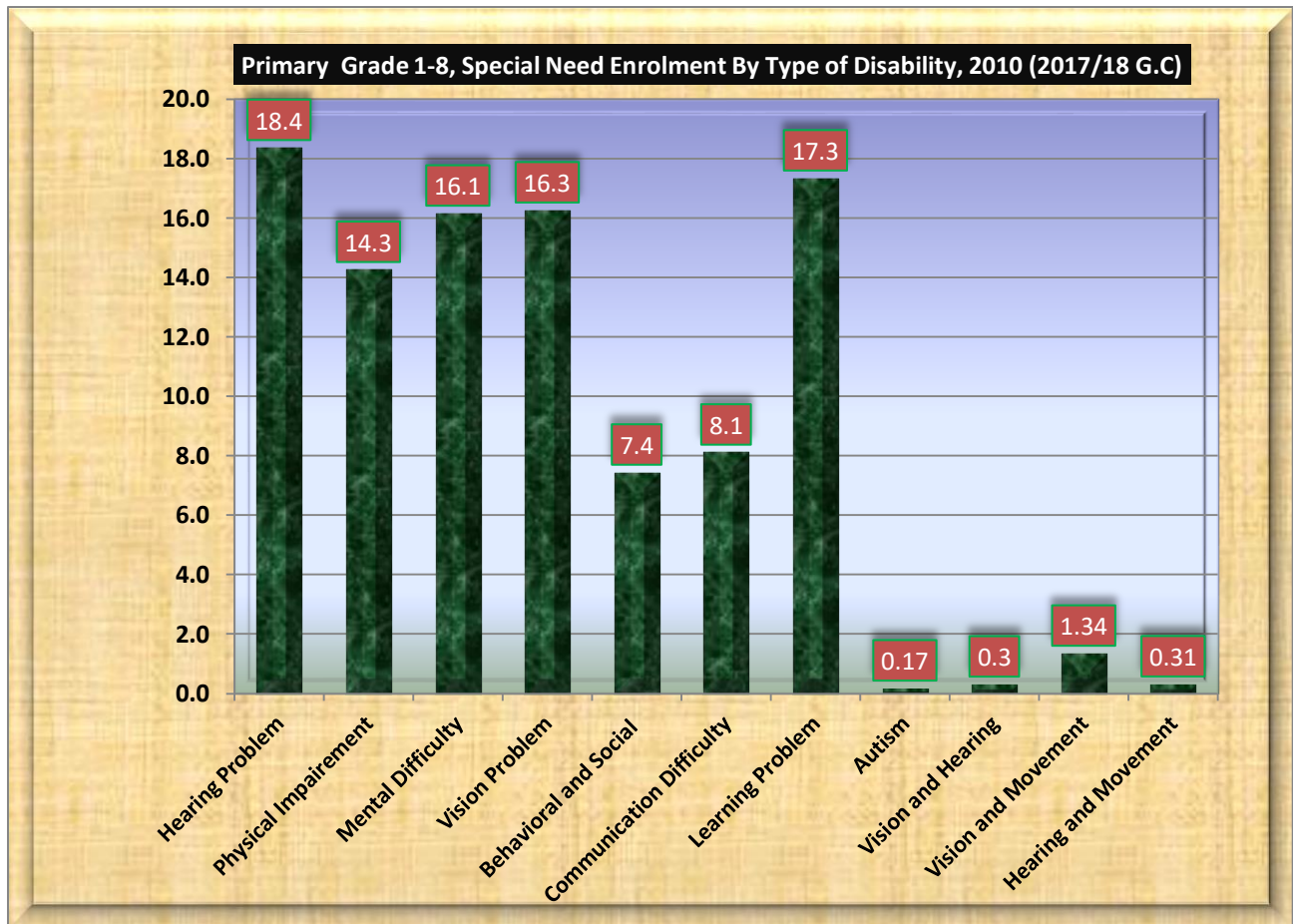

Comparison of Primary Education Special Need Enrolment by Zone Administrative Town

As shown in graph 1.2.9 below, the zonal analysis on children with special needs in primary schools shows that West Wollega, Kellem Wollega and Borana have the largest share of special needs enrolment with their respective enrolment which accounts 1.66%, 1.53%, 1.51%. On the other hand West Arsi, Guji and North Shoa zones have the least share of special needs enrolment in respective to their enrolment which accounts 0.23%, 0.29%, 0.46%.

Graph 1.2.9 Zonal Comparison of Primary Special Need Education respective to enrolment

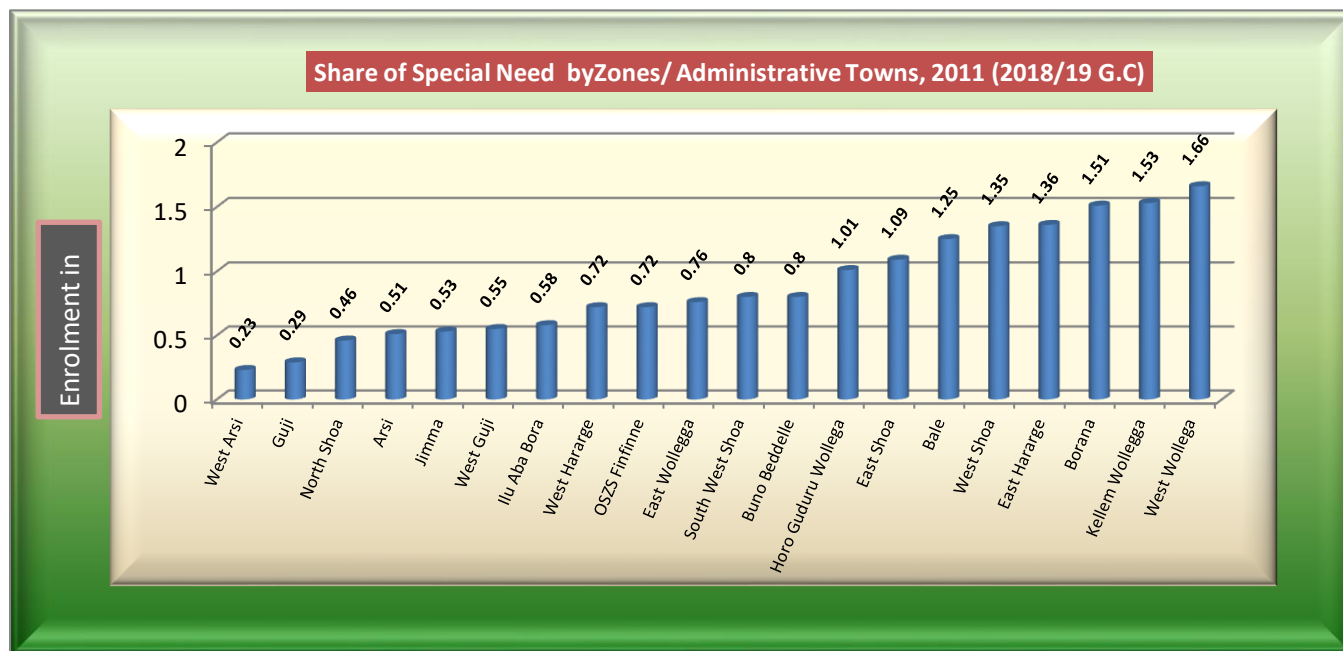

As shown in graph 1.2.10 below, Bishoftu, Gelan and Robe Administrative Towns have relatively the highest share of special needs enrolment that accounts 2.17%, 2.05%, 2.02% respectively when we compare with their respective enrolment. Whereas Bishan Guracha administrative town is the only administrative town with no special needs enrolment.

Graph 1.2.10 Zonal Comparison of Primary Special Need Education respective to enrolment

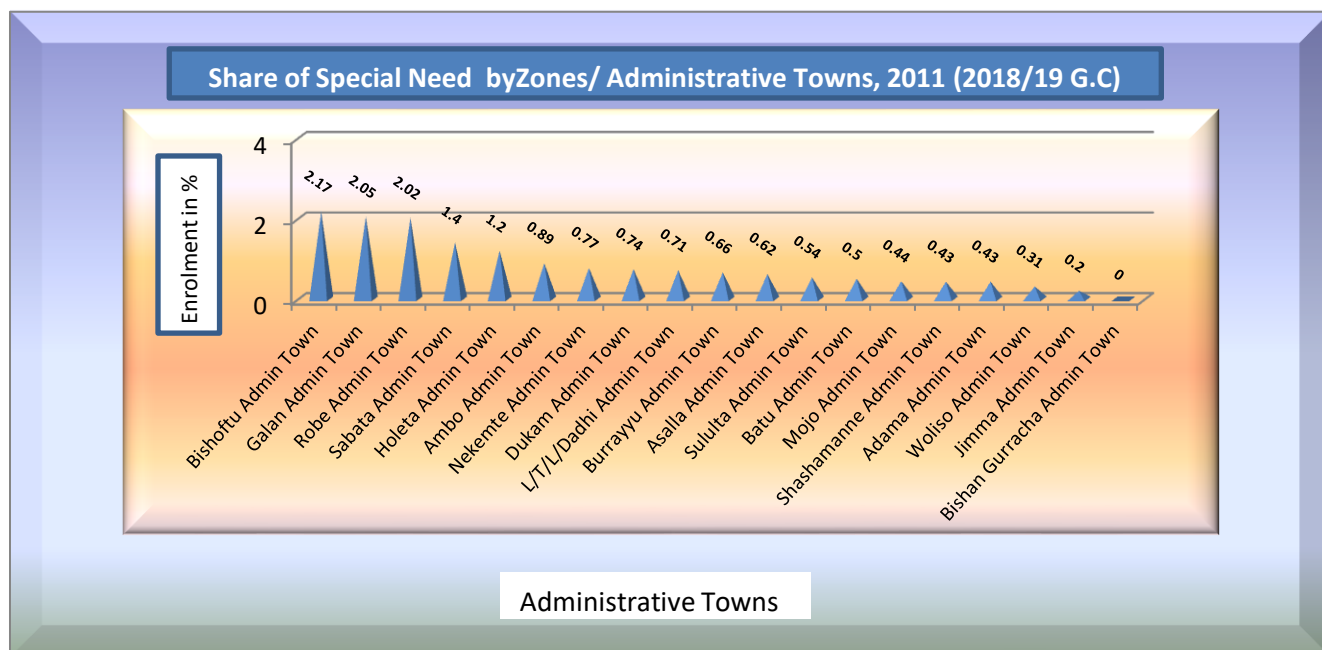

Table 1.2.17. Primary Enrollment of Children with Special Need By Cycle

Primary Enrollment of Children with Special Need Education By Zone; 2011 (2018/19 G.C)										
SN	Zone/ Admin Towns	(1-4)			(5-8)			(1-8)		
		M	F	T	M	F	T	M	F	T
1	Arsi	1583	1097	2680	598	397	995	2181	1494	3675
2	Bale	2309	1459	3768	878	543	1421	3187	2002	5189
3	Borana	655	541	1196	175	134	309	830	675	1505
4	Buno Beddelle	629	456	1085	204	162	366	833	618	1451
5	East Hararge	4859	2984	7843	1922	998	2920	6781	3982	10763
6	East Shoa	1047	810	1857	566	368	934	1613	1178	2791
7	East Wollegga	987	709	1696	535	374	909	1522	1083	2605
8	Guji	545	363	908	173	98	271	718	461	1179
9	Horo Guduru Wollega	665	519	1184	300	262	562	965	781	1746
10	Ilu Aba Bora	450	315	765	177	108	285	627	423	1050
11	Jimma	1577	1108	2685	893	686	1579	2470	1794	4264
12	Kellem Wollegga	1599	1118	2717	642	378	1020	2241	1496	3737
13	North Shoa	460	376	836	182	119	301	642	495	1137
14	OSZS Finfinne	366	261	627	141	80	221	507	341	848
15	South West Shoa	849	526	1375	355	219	574	1204	745	1949
16	West Arsi	564	356	920	141	108	249	705	464	1169
17	West Guji	720	430	1150	286	136	422	1006	566	1572
18	West Hararge	2061	1304	3365	605	359	964	2666	1663	4329
19	West Shoa	3206	2408	5614	1186	843	2029	4392	3251	7643
20	West Wollegga	2289	1705	3994	1361	1033	2394	3650	2738	6388
21	Adama Admin Town	114	118	232	39	38	77	153	156	309
22	Ambo Admin Town	71	75	146	20	17	37	91	92	183
23	Asalla Admin Town	39	32	71	21	18	39	60	50	110
24	Batu Admin Town	34	28	62	11	8	19	45	36	81
25	Bishan Gurracha Admin Town	0	0	0	0	0	0	0	0	0
26	Bishoftu Admin Town	209	199	408	160	176	336	369	375	744
27	Burrayyu Admin Town	62	60	122	26	31	57	88	91	179
28	Dukam Admin Town	43	16	59	9	10	19	52	26	78
29	Galan Admin Town	35	22	57	12	14	26	47	36	83
30	Holeta Admin Town	40	15	55	42	61	103	82	76	158
31	Jimma Admin Town	38	30	68	3	15	18	41	45	86
32	L/T/L/Dadhi Admin Town	28	32	60	3	2	5	31	34	65
33	Mojo Admin Town	13	13	26	10	9	19	23	22	45
34	Nekemte Admin Town	61	63	124	22	23	45	83	86	169
35	Robe Admin Town	104	109	213	75	60	135	179	169	348
36	Sabata Admin Town	205	152	357	123	95	218	328	247	575
37	Shashamanne Admin Town	66	48	114	41	40	81	107	88	195
38	Sululta Admin Town	31	22	53	9	7	16	40	29	69
39	Woliso Admin Town	12	20	32	4	8	12	16	28	44
Grand Total		28625	19899	48524	11950	8037	19987	40575	27936	68511

Table 1.2.18. Primary Special Need Enrollment Share By Cycle and by zones/ administrative towns

Primary Enrollment of Children with Special Need Education By Zones/Towns and share from their Enrolment ; 2011 (2018/19 G.C)																			
SN	Zones/ Admin Towns	(1-4)			% of SN Enrolment from total Enrollment			(5-8)			% of SN Enrolment from total Enrollment			(1-8)			% of SN Enrolment from total Enrollment		
		M	F	T	M	F	T	M	F	T	M	F	T	M	F	T	M	F	T
1	Arsi	1583	1097	2680	0.64	0.50	0.57	598	397	995	0.44	0.35	0.40	2181	1494	3675	0.57	0.45	0.51
2	Bale	2309	1459	3768	1.41	1.17	1.31	878	543	1421	1.21	1.01	1.12	3187	2002	5189	1.35	1.12	1.25
3	Borana	655	541	1196	1.73	1.54	1.64	175	134	309	1.22	1.07	1.15	830	675	1505	1.59	1.42	1.51
4	Buno Beddelle	629	456	1085	1.05	0.85	0.96	204	162	366	0.56	0.52	0.54	833	618	1451	0.86	0.73	0.80
5	East Hararge	4859	2984	7843	1.51	1.18	1.37	1922	998	2920	1.42	1.26	1.36	6781	3982	10763	1.49	1.20	1.36
6	East Shoa	1047	810	1857	1.20	1.04	1.12	566	368	934	1.21	0.86	1.04	1613	1178	2791	1.20	0.98	1.09
7	East Wollegga	987	709	1696	0.86	0.68	0.77	535	374	909	0.81	0.64	0.73	1522	1083	2605	0.84	0.67	0.76
8	Guji	545	363	908	0.33	0.28	0.31	173	98	271	0.24	0.23	0.24	718	461	1179	0.30	0.27	0.29
9	Horo Guduru Wollega	665	519	1184	1.22	1.03	1.13	300	262	562	0.85	0.79	0.82	965	781	1746	1.08	0.93	1.01
10	Ilu Aba Bora	450	315	765	0.77	0.60	0.69	177	108	285	0.46	0.33	0.40	627	423	1050	0.65	0.50	0.58
11	Jimma	1577	1108	2685	0.59	0.45	0.52	893	686	1579	0.60	0.48	0.54	2470	1794	4264	0.59	0.47	0.53
12	Kellem Wollegga	1599	1118	2717	2.03	1.59	1.82	642	378	1020	1.24	0.87	1.07	2241	1496	3737	1.71	1.31	1.53
13	North Shoa	460	376	836	0.54	0.51	0.52	182	119	301	0.38	0.29	0.34	642	495	1137	0.48	0.43	0.46
14	OSZS Finfinne	366	261	627	0.91	0.76	0.84	141	80	221	0.60	0.41	0.51	507	341	848	0.79	0.63	0.72
15	South West Shoa	849	526	1375	0.88	0.66	0.78	355	219	574	0.94	0.73	0.85	1204	745	1949	0.90	0.68	0.80
16	West Arsi	564	356	920	0.29	0.21	0.25	141	108	249	0.18	0.17	0.18	705	464	1169	0.26	0.20	0.23
17	West Guji	720	430	1150	0.64	0.46	0.56	286	136	422	0.56	0.46	0.52	1006	566	1572	0.61	0.46	0.55
18	West Hararge	2061	1304	3365	0.79	0.63	0.72	605	359	964	0.71	0.73	0.72	2666	1663	4329	0.77	0.65	0.72
19	West Shoa	3206	2408	5614	1.56	1.35	1.46	1186	843	2029	1.21	1.02	1.12	4392	3251	7643	1.45	1.25	1.35
20	West Wollega	2289	1705	3994	1.97	1.60	1.79	1361	1033	2394	1.58	1.35	1.47	3650	2738	6388	1.80	1.49	1.66
21	Adama Admin Town	114	118	232	0.61	0.59	0.60	39	38	77	0.24	0.21	0.23	153	156	309	0.44	0.41	0.43
22	Ambo Admin Town	71	75	146	1.35	1.13	1.23	20	17	37	0.50	0.36	0.42	91	92	183	0.98	0.81	0.89
23	Asalla Admin Town	39	32	71	0.94	0.70	0.81	21	18	39	0.50	0.38	0.43	60	50	110	0.72	0.54	0.62
24	Batu Admin Town	34	28	62	0.75	0.64	0.70	11	8	19	0.29	0.24	0.26	45	36	81	0.54	0.46	0.50
25	Bishan Gurracha Admin Town	0	0	0	0.00	0.00	0.00	0	0	0	0.00	0.00	0.00	0	0	0	0.00	0.00	0.00
26	Bishoftu Admin Town	209	199	408	2.45	1.99	2.20	160	176	336	2.27	2.02	2.13	369	375	744	2.36	2.00	2.17
27	Burrayyu Admin Town	62	60	122	0.78	0.63	0.70	26	31	57	0.60	0.59	0.59	88	91	179	0.71	0.62	0.66
28	Dukam Admin Town	43	16	59	1.53	0.53	1.01	9	10	19	0.41	0.39	0.40	52	26	78	1.03	0.47	0.74
29	Galan Admin Town	35	22	57	2.88	1.68	2.26	12	14	26	1.62	1.79	1.70	47	36	83	2.40	1.72	2.05
30	Holeta Admin Town	40	15	55	1.17	0.39	0.76	42	61	103	1.47	1.98	1.73	82	76	158	1.31	1.10	1.20
31	Jimma Admin Town	38	30	68	0.33	0.24	0.28	3	15	18	0.04	0.16	0.10	41	45	86	0.20	0.21	0.20
32	L/T/L/Dadhi Admin Town	28	32	60	0.95	1.09	1.02	3	2	5	0.19	0.12	0.15	31	34	65	0.68	0.73	0.71
33	Mojo Admin Town	13	13	26	0.49	0.47	0.48	10	9	19	0.45	0.34	0.39	23	22	45	0.47	0.40	0.44
34	Nekemte Admin Town	61	63	124	1.16	1.04	1.09	22	23	45	0.43	0.41	0.42	83	86	169	0.80	0.73	0.77
35	Robe Admin Town	104	109	213	2.06	2.28	2.17	75	60	135	1.94	1.69	1.82	179	169	348	2.01	2.03	2.02
36	Sabata Admin Town	205	152	357	1.66	1.12	1.37	123	95	218	1.77	1.18	1.46	328	247	575	1.70	1.14	1.40
37	Shashamanne Admin Town	66	48	114	0.51	0.35	0.43	41	40	81	0.43	0.42	0.43	107	88	195	0.47	0.38	0.43
38	Sululta Admin Town	31	22	53	0.79	0.55	0.67	9	7	16	0.40	0.28	0.34	40	29	69	0.65	0.44	0.54
39	Woliso Admin Town	12	20	32	0.33	0.47	0.40	4	8	12	0.14	0.25	0.20	16	28	44	0.24	0.38	0.31
Grand Total		28625	19899	48524	0.99	0.80	0.90	11950	8037	19987	0.82	0.68	0.76	40575	27936	68511	0.93	0.76	0.86

1.2.2.4. Orphans in Primary Schools

Proportion of Orphans in Primary Schools in the Region

Orphan students are those who have lost both their parents due to different reasons. The 2011 (2018/19 G.C) ASC indicates that there were 49,541 (27,066 boys and 22,475 girls) those have lost both of their parents that accounts 0.62% (boys 0.62% and Girls 0.61%) of the entire pupil enrolled in primary schools. Table 1.1.18 below indicates orphan student in primary schools that among the 20 zones in the region OSZS Finfinne, South West Shoa and West Shoa had the highest proportion of orphans that accounts 1.01%, 1.01% and 0.79% respectively. Concerning the 19 administrative towns Gelan, Burayu and Adama administrative towns have the highest proportion of orphan pupils rating 4.15%, 2.32% and 1.73% respectively. The total number of orphans in the primary education is determined and expressed as a proportion to the total enrolment is indicated in tables 1.2.19.

Table 1.2.19. Primary Education Orphans Enrolment by Zone

Primary Education Orphans Enrolment by grade and Zone/Administrative Town, 2011 (2018/19 G.C)																										
SN	ZONE/ Admin Towns	Grade 1		Grade 2		Grade 3		Grade 4		Grades (1-4)			Grade 5		Grade 6		Grade 7		Grade 8		Grades (5-8)			Grades (1-8)		
		M	F	M	F	M	F	M	F	M	F	T	M	F	M	F	M	F	M	F	M	F	T	M	F	T
1	Arsi	427	351	317	255	294	255	284	251	1322	1112	2434	255	214	227	200	188	138	156	117	826	669	1495	2148	1781	3929
2	Bale	347	216	248	161	217	175	176	126	988	678	1666	142	119	105	70	110	66	76	42	433	297	730	1421	975	2396
3	Borana	73	73	61	61	47	57	46	47	227	238	465	34	30	33	34	22	17	22	20	111	101	212	338	339	677
4	Buno Beddelle	93	91	73	50	63	64	83	58	312	263	575	66	46	62	63	50	40	48	49	226	198	424	538	461	999
5	East Hararge	687	503	489	383	415	279	350	306	1941	1471	3412	265	191	211	161	154	84	123	54	753	490	1243	2694	1961	4655
6	East Shoa	156	139	144	114	116	111	119	97	535	461	996	94	76	89	75	89	58	56	47	328	256	584	863	717	1580
7	East Wollega	172	149	137	118	127	115	134	111	570	493	1063	145	113	99	99	112	107	87	72	443	391	834	1013	884	1897
8	Guji	299	196	216	161	149	155	153	98	817	610	1427	114	89	84	69	85	60	64	45	347	263	610	1164	873	2037
9	Horo Guduru Wollega	60	55	75	62	72	75	61	51	268	243	511	74	58	35	42	43	46	38	31	190	177	367	458	420	878
10	Ilu Aba Bora	143	100	91	78	98	87	83	72	415	337	752	71	66	67	52	63	49	66	51	267	218	485	682	555	1237
11	Jimma	374	326	324	279	328	269	294	255	1320	1129	2449	241	216	209	233	157	165	133	131	740	745	1485	2060	1874	3934
12	Kellem Wollega	185	140	121	133	122	109	149	99	577	481	1058	121	90	99	68	100	79	75	68	395	305	700	972	786	1758
13	North Shoa	137	107	124	97	102	100	117	100	480	404	884	116	97	109	91	75	83	62	51	362	322	684	842	726	1568
14	OSZS Finfinne	141	112	95	78	90	78	74	69	400	337	737	77	56	77	46	66	57	47	28	267	187	454	667	524	1191
15	South West Shoa	359	254	248	204	198	168	162	130	967	756	1723	145	107	119	85	98	58	68	48	430	298	728	1397	1054	2451
16	West Arsi	283	224	217	174	181	138	127	94	808	630	1438	82	75	63	53	53	40	41	29	239	197	436	1047	827	1874
17	West Guji	152	106	83	71	101	78	80	72	416	327	743	54	61	52	35	55	28	48	37	209	161	370	625	488	1113
18	West Hararge	600	431	411	361	398	303	338	253	1747	1348	3095	187	139	181	123	123	74	83	58	574	394	968	2321	1742	4063
19	West Shoa	576	446	426	379	323	257	314	227	1639	1309	2948	266	210	232	174	203	153	149	109	850	646	1496	2489	1955	4444
20	West Wollega	174	141	150	143	126	134	190	131	640	549	1189	133	130	126	105	139	100	115	91	513	426	939	1153	975	2128
21	Adama Admin Town	64	77	66	68	71	58	87	104	288	307	595	91	99	91	105	60	84	51	83	293	371	664	581	678	1259
22	Ambo Admin Town	21	33	13	16	14	10	10	20	58	79	137	9	13	4	13	8	12	7	8	28	46	74	86	125	211
23	Asalla Admin Town	10	10	2	4	7	8	7	11	26	33	59	7	5	4	5	1	3	4	3	16	16	32	42	49	91
24	Batu Admin Town	9	5	15	13	11	15	7	6	42	39	81	5	7	8	3	7	9	9	7	29	26	55	71	65	136
25	Bishan Gurracha Admin Town	0	0	0	0	0	0	0	0	0	0	0	0	0	0	0	0	0	0	0	0	0	0	0	0	0
26	Bishoftu Admin Town	15	23	19	14	12	9	16	11	62	57	119	20	21	20	21	5	15	8	9	53	66	119	115	123	238
27	Burrayyu Admin Town	51	88	54	76	45	42	47	51	197	257	454	31	32	18	18	11	23	16	26	76	99	175	273	356	629
28	Dukam Admin Town	4	3	3	3	2	3	5	2	14	11	25	0	0	0	1	0	0	0	0	0	1	1	14	12	26
29	Galan Admin Town	10	15	15	15	8	10	7	8	40	48	88	12	10	9	8	9	15	10	7	40	40	80	80	88	168
30	Holeta Admin Town	12	13	3	7	8	6	9	8	32	34	66	8	10	12	16	9	14	4	5	33	45	78	65	79	144
31	Jimma Admin Town	56	57	26	25	28	23	17	18	127	123	250	16	15	14	14	14	13	4	5	48	47	95	175	170	345
32	L/T/L/Dadhi Admin Town	22	27	17	18	13	7	10	12	62	64	126	5	3	4	5	0	2	0	7	9	17	26	71	81	152
33	Mojo Admin Town	7	10	6	3	5	5	3	2	21	20	41	2	2	2	3	1	1	2	2	7	8	15	28	28	56
34	Nekemte Admin Town	13	17	23	22	15	20	11	11	62	70	132	18	15	9	16	13	15	17	17	57	63	120	119	133	252
35	Robe Admin Town	0	3	5	4	4	4	5	6	14	17	31	10	8	11	5	15	11	7	2	43	26	69	57	43	100
36	Sabata Admin Town	26	31	26	43	22	42	18	21	92	137	229	30	52	43	63	22	42	16	33	111	190	301	203	327	530
37	Shashamne Admin Town	8	8	5	3	6	7	7	7	26	25	51	3	3	4	4	6	5	3	1	16	13	29	42	38	80
38	Sululta Admin Town	21	19	13	10	18	13	13	13	65	55	120	13	13	10	14	11	4	10	11	44	42	86	109	97	206
39	Woliso Admin Town	2	11	2	0	10	15	9	7	23	33	56	7	14	3	7	5	7	5	5	20	33	53	43	66	109
Oromia		5789	4610	4363	3706	3866	3304	3622	2965	17640	14585	32225	2969	2505	2545	2199	2182	1777	1730	1409	9426	7890	17316	27066	22475	49541

Table 1.2.20. Proportion of Orphans Enrolment in Primary Education

Percentage of Orphans Enrolment with Respective of Total Enrolment in Primary Education by Zone 2011 (2018/19 G.C.)										
SN	Zones/ Administrative Towns	Percentage of Orphans (1-4)			Percentage of Orphans (5-8)			Percentage of Orphans (1-8)		
		M	F	T	M	F	T	M	F	T
1	Arsi	0.53	0.50	0.52	0.60	0.59	0.60	0.56	0.53	0.54
2	Bale	0.60	0.54	0.58	0.60	0.55	0.58	0.60	0.55	0.58
3	Borana	0.60	0.68	0.64	0.77	0.81	0.79	0.65	0.71	0.68
4	Buno Beddelle	0.52	0.49	0.51	0.62	0.63	0.63	0.56	0.54	0.55
5	East Hararge	0.60	0.58	0.59	0.56	0.62	0.58	0.59	0.59	0.59
6	East Shoa	0.61	0.59	0.60	0.70	0.60	0.65	0.64	0.59	0.62
7	East Wollegga	0.50	0.47	0.49	0.67	0.67	0.67	0.56	0.54	0.55
8	Guji	0.50	0.47	0.48	0.49	0.62	0.54	0.49	0.50	0.50
9	Horo Guduru Wollega	0.49	0.48	0.49	0.54	0.54	0.54	0.51	0.50	0.51
10	Ilu Aba Bora	0.71	0.64	0.68	0.70	0.66	0.68	0.71	0.65	0.68
11	Jimma	0.49	0.46	0.48	0.50	0.53	0.51	0.49	0.49	0.49
12	Kellem Wollegga	0.73	0.68	0.71	0.76	0.70	0.73	0.74	0.69	0.72
13	North Shoa	0.56	0.54	0.55	0.75	0.79	0.77	0.63	0.63	0.63
14	OSZS Finfinne	0.99	0.99	0.99	1.13	0.96	1.05	1.04	0.98	1.01
15	South West Shoa	1.00	0.95	0.98	1.14	0.99	1.08	1.04	0.96	1.01
16	West Arsi	0.41	0.37	0.39	0.31	0.31	0.31	0.38	0.35	0.37
17	West Guji	0.37	0.35	0.36	0.41	0.54	0.46	0.38	0.40	0.39
18	West Hararge	0.67	0.65	0.66	0.67	0.80	0.72	0.67	0.68	0.67
19	West Shoa	0.80	0.73	0.77	0.86	0.78	0.83	0.82	0.75	0.79
20	West Wollega	0.55	0.52	0.53	0.59	0.56	0.58	0.57	0.53	0.55
21	Adama Admin Town	1.55	1.53	1.54	1.82	2.08	1.96	1.68	1.78	1.73
22	Ambo Admin Town	1.10	1.19	1.15	0.70	0.97	0.85	0.93	1.10	1.02
23	Asalla Admin Town	0.63	0.72	0.68	0.38	0.34	0.36	0.50	0.53	0.51
24	Batu Admin Town	0.93	0.89	0.91	0.75	0.77	0.76	0.85	0.84	0.84
25	Bishan Gurracha Admin Town	0.00	0.00	0.00	0.00	0.00	0.00	0.00	0.00	0.00
26	Bishoftu Admin Town	0.73	0.57	0.64	0.75	0.76	0.75	0.74	0.66	0.69
27	Burrayyu Admin Town	2.46	2.70	2.60	1.74	1.90	1.83	2.21	2.42	2.32
28	Dukam Admin Town	0.50	0.37	0.43	0.00	0.04	0.02	0.28	0.22	0.25
29	Galan Admin Town	3.29	3.67	3.49	5.38	5.10	5.24	4.08	4.21	4.15
30	Holeta Admin Town	0.94	0.89	0.92	1.15	1.46	1.31	1.04	1.15	1.10
31	Jimma Admin Town	1.09	0.98	1.03	0.56	0.51	0.53	0.87	0.78	0.82
32	L/T/L/Dadhi Admin Town	2.10	2.17	2.13	0.57	1.00	0.79	1.56	1.74	1.65
33	Mojo Admin Town	0.79	0.72	0.75	0.32	0.30	0.31	0.57	0.51	0.54
34	Nekemte Admin Town	1.18	1.15	1.16	1.12	1.11	1.12	1.15	1.13	1.14
35	Robe Admin Town	0.28	0.36	0.32	1.11	0.73	0.93	0.64	0.52	0.58
36	Sabata Admin Town	0.74	1.01	0.88	1.60	2.37	2.01	1.05	1.51	1.29
37	Shashamanne Admin Town	0.20	0.18	0.19	0.17	0.14	0.15	0.19	0.16	0.17
38	Sululta Admin Town	1.66	1.36	1.51	1.94	1.68	1.80	1.76	1.48	1.62
39	Woliso Admin Town	0.63	0.78	0.71	0.69	1.03	0.87	0.65	0.89	0.78
Total		0.61	0.59	0.60	0.65	0.67	0.66	0.62	0.61	0.62

1.2.3. Primary Education Enrolment Rates

1.2.3.1. Intake Rates

Intake rate is used to indicate the extent of new entrants to the first grade of primary education. It indicates the proportion of children who join the primary education system for the first time in terms of official school age for the first grade. It compares children who come to school for the first time, registered at first grade (grade 1) with children of official school admission age (7 years old children) in the population. Under this umbrella Apparent Intake Rate (AIR), Net Intake Rate (NIR), Early Starters and Late Starters are analyzed.

Apparent Intake Rate (AIR)

AIR is the percentage of new entrants (irrespective of age) in Grade 1, out of the number of children of the official primary admission age 7, in a given year. Sometimes, it is also called the Gross Intake Rate (GIR). AIR tends to reflect those students, who may have not been enrolled in school at the appropriate age, and often reflects the “backlog” of students who could not enrolled before. A high Apparent Intake Rate indicates a high degree of access to the first grade of primary education. The calculation includes all new entrants to first grade (regardless of age). The Apparent Intake Rate can be more than 100%, due to over- and under-aged children entering primary school for the first time and/or due to inconsistencies in population data. Here is the formula to calculate AIR.

$$AIR. = \frac{\text{Number of New Entrants in Grade 1}}{\text{Population at the official school-entrance age}} \times 100$$

Graph 1.2.11 Trend of AIR IN the Last Five Years

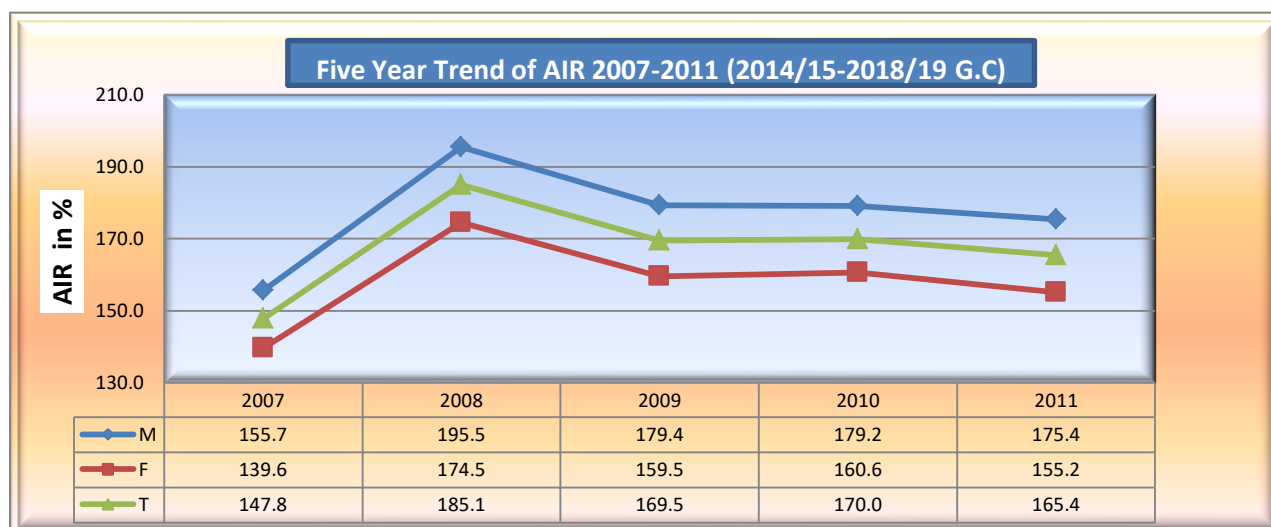

Table 1.2.21. AIR and Equity Indicators by zones

Apparent Intake Rate (AIR) Equity Indicator of Grade One, 2011(2018/2019 G.C)												
SN	Zones/Admin Towns	SAP (age 7)			New enterant Grade 1 all age			AIR (%)			GG (%)	GPI
		M	F	T	M	F	T	M	F	T		
1	Arsi	53423	52539	105962	74700	65806	140506	139.8	125.3	132.6	14.58	0.90
2	Bale	28307	27823	56130	53214	41416	94630	188.0	148.9	168.6	39.13	0.79
3	Borana	8534	8156	16690	12213	11035	23248	143.1	135.3	139.3	7.81	0.95
4	Buno Beddelle	12118	11938	24056	17526	15157	32683	144.6	127.0	135.9	17.66	0.88
5	East Hararge	47562	45836	93398	92219	75476	167695	193.9	164.7	179.5	29.23	0.85
6	East Shoa	18568	17941	36509	27372	23732	51104	147.4	132.3	140.0	15.14	0.90
7	East Wollegga	21139	21097	42236	34052	29927	63979	161.1	141.9	151.5	19.23	0.88
8	Guji	20222	19892	40114	56474	45828	102302	279.3	230.4	255.0	48.89	0.82
9	Horo Guduru Wollega	10162	10405	20567	16291	14629	30920	160.3	140.6	150.3	19.72	0.88
10	Ilu Aba Bora	13144	12705	25849	17101	14964	32065	130.1	117.8	124.0	12.32	0.91
11	Jimma	50052	49221	99273	78051	69879	147930	155.9	142.0	149.0	13.97	0.91
12	Kellem Wollegga	14698	14309	29007	23780	20778	44558	161.8	145.2	153.6	16.58	0.90
13	North Shoa	18953	18751	37704	23362	20005	43367	123.3	106.7	115.0	16.58	0.87
14	OSZS Finfinne	8326	7891	16217	11796	10151	21947	141.7	128.6	135.3	13.04	0.91
15	South West Shoa	15653	15248	30901	30341	25564	55905	193.8	167.7	180.9	26.18	0.86
16	West Arsi	41520	40716	82236	73158	65801	138959	176.2	161.6	169.0	14.59	0.92
17	West Guji	18262	18325	36587	38117	33262	71379	208.7	181.5	195.1	27.21	0.87
18	West Hararge	35944	34626	70570	86131	72006	158137	239.6	208.0	224.1	31.67	0.87
19	West Shoa	35054	34749	69803	62025	53872	115897	176.9	155.0	166.0	21.91	0.88
20	West Wollega	25417	24600	50017	30732	28087	58819	120.9	114.2	117.6	6.74	0.94
21	Adama Admin Town	2198	2344	4542	5166	5682	10848	235.0	242.4	238.8	-7.37	1.03
22	Ambo Admin Town	453	522	975	1404	1857	3261	309.9	355.7	334.5	-45.81	1.15
23	Asalla Admin Town	610	686	1296	1202	1327	2529	197.0	193.4	195.1	3.61	0.98
24	Batu Admin Town	506	584	1090	1415	1307	2722	279.6	223.8	249.7	55.84	0.80
25	Bishan Gurracha Admin Town	424	337	761	424	377	801	100.0	111.9	105.3	-11.87	1.12
26	Bishoftu Admin Town	992	1017	2009	2248	2686	4934	226.6	264.1	245.6	-37.50	1.17
27	Burrayyu Admin Town	760	793	1553	2590	3031	5621	340.8	382.2	361.9	-41.43	1.12
28	Dukam Admin Town	152	134	286	861	980	1841	566.4	731.3	643.7	-164.90	1.29
29	Galan Admin Town	159	174	333	490	499	989	308.2	286.8	297.0	21.39	0.93
30	Holeta Admin Town	267	298	565	913	1056	1969	341.9	354.4	348.5	-12.41	1.04
31	Jimma Admin Town	1257	1229	2486	3437	3466	6903	273.4	282.0	277.7	-8.59	1.03
32	L/T/L/Dadhi Admin Town	262	201	463	797	889	1686	304.2	442.3	364.1	-138.09	1.45
33	Mojo Admin Town	520	557	1077	804	796	1600	154.6	142.9	148.6	11.71	0.92
34	Nekemte Admin Town	810	750	1560	1346	1503	2849	166.2	200.4	182.6	-34.23	1.21
35	Robe Admin Town	536	590	1126	1531	1454	2985	285.6	246.4	265.1	39.19	0.86
36	Sabata Admin Town	514	525	1039	3580	3944	7524	696.5	751.2	724.2	-54.74	1.08
37	Shashamanne Admin Town	1251	1408	2659	4218	4712	8930	337.2	334.7	335.8	2.51	0.99
38	Sululta Admin Town	266	244	510	1148	1266	2414	431.6	518.9	473.3	-87.27	1.20
39	Woliso Admin Town	409	463	872	1018	1176	2194	248.9	254.0	251.6	-5.10	1.02
Total		509404	499624	1009028	893247	775383	1668630	175.4	155.2	165.4	20.2	0.89

As shown on graph 1.2.11 above, AIR of the Region was greater than 100% for the last five years; which was because of over and under age children enrolment. The AIR has been fluctuating from year to year. As the data shows, there are children in the system which have not been enrolled in schools until this year, and often reflects the “backlog” of children who could not enrolled before.

Although the official Ethiopian school entrance age is 7 years old for grade one, children older than the official school age are registered to attain grade one and made Apparent Intake Rate exceeds 100% as can be seen from table 1.2.20 above.

As indicated in the table 1.2.21 above, it is possible to see that, AIR of the region in 2011 (2018/19 G.C) is 165.4% (M=175.4% and F=155.2%). The table also shows that all zones and all administrative towns AIR greater than 100%. Concerning GPI eight zones and two administrative town (Bale, East Wollega, Buno Bedelle, West Gujii, Guji, South West Shoa, West Shoa, East Hararge, West Hararge, Horo Guduru Wollega,, North Shoa, Robe Administrative Town & Batu Administrative Town) have GPI less than that of the regional average (0.89). The remaining Zones and Administrative towns have GPI greater than the regional average.

Table 1.2.22. new entrant to Grade one by age

New Entrants to Grade One by Age 2011 (2018/19 G.C)													
SN	Zones/Admin Towns	Less than 7 years			7 years			Above 7 years			TOTAL		
		M	F	T	M	F	T	M	F	T	M	F	T
1	Arsi	485	395	880	51749	46843	98592	22466	18568	41034	74700	65806	140506
2	Bale	12	14	26	35156	28367	63523	18046	13035	31081	53214	41416	94630
3	Borana	102	108	210	6237	5812	12049	5874	5115	10989	12213	11035	23248
4	Buno Beddelle	9	10	19	12880	11445	24325	4637	3702	8339	17526	15157	32683
5	East Hararge	316	286	602	64478	53365	117843	27425	21825	49250	92219	75476	167695
6	East Shoa	91	74	165	16785	15018	31803	10496	8640	19136	27372	23732	51104
7	East Wollega	119	104	223	25810	22908	48718	8123	6915	15038	34052	29927	63979
8	Guji	257	246	503	27901	22844	50745	28316	22738	51054	56474	45828	102302
9	Horo Guduru Wollega	258	208	466	11432	10335	21767	4601	4086	8687	16291	14629	30920
10	Ilu Aba Bora	18	18	36	11810	10507	22317	5273	4439	9712	17101	14964	32065
11	Jimma	1028	1001	2029	55804	50259	106063	21219	18619	39838	78051	69879	147930
12	Kellem Wollega	36	34	70	16864	15180	32044	6880	5564	12444	23780	20778	44558
13	North Shoa	48	45	93	16856	14604	31460	6458	5356	11814	23362	20005	43367
14	OSZS Finfinne	149	142	291	7077	6269	13346	4570	3740	8310	11796	10151	21947
15	South West Shoa	5	16	21	18418	16050	34468	11918	9498	21416	30341	25564	55905
16	West Arsi	52	43	95	52822	48967	101789	20284	16791	37075	73158	65801	138959
17	West Guji	137	137	274	17670	15192	32862	20310	17933	38243	38117	33262	71379
18	West Hararge	261	213	474	51149	42766	93915	34721	29027	63748	86131	72006	158137
19	West Shoa	359	324	683	36607	32651	69258	25059	20897	45956	62025	53872	115897
20	West Wollega	207	197	404	23424	21430	44854	7101	6460	13561	30732	28087	58819
21	Adama Admin Town	282	321	603	3818	4015	7833	1066	1346	2412	5166	5682	10848
22	Ambo Admin Town	81	108	189	834	795	1629	489	954	1443	1404	1857	3261
23	Asalla Admin Town	33	45	78	772	848	1620	397	434	831	1202	1327	2529
24	Batu Admin Town	1	1	2	977	992	1969	437	314	751	1415	1307	2722
25	Bishan Gurracha Admin Town	27	33	60	106	116	222	291	228	519	424	377	801
26	Bishoftu Admin Town	280	326	606	1348	1446	2794	620	914	1534	2248	2686	4934
27	Burrayyu Admin Town	122	105	227	1485	1618	3103	983	1308	2291	2590	3031	5621
28	Dukam Admin Town	10	6	16	454	479	933	397	495	892	861	980	1841
29	Galan Admin Town	8	4	12	233	235	468	249	260	509	490	499	989
30	Holeta Admin Town	12	16	28	624	645	1269	277	395	672	913	1056	1969
31	Jimma Admin Town	232	308	540	1711	1729	3440	1494	1429	2923	3437	3466	6903
32	L/T/L/Dadhi Admin Town	15	16	31	583	588	1171	199	285	484	797	889	1686
33	Mojo Admin Town	0	1	1	615	633	1248	189	162	351	804	796	1600
34	Nekemte Admin Town	37	38	75	850	970	1820	459	495	954	1346	1503	2849
35	Robe Admin Town	328	318	646	780	758	1538	423	378	801	1531	1454	2985
36	Sabata Admin Town	218	249	467	2109	2173	4282	1253	1522	2775	3580	3944	7524
37	Shashanne Admin Town	356	404	760	2441	2582	5023	1421	1726	3147	4218	4712	8930
38	Sululta Admin Town	88	83	171	612	613	1225	448	570	1018	1148	1266	2414
39	Woliso Admin Town	1	2	3	594	661	1255	423	513	936	1018	1176	2194
Oromia		6080	5999	12079	581875	512708	1094583	305292	256676	561968	893247	775383	1668630

From the table 1.2.22 above, it is possible to see that a total sum of 1,668,630 new entrants have joined grade one, where 893,247 are Male and 775,383 are female. The largest number of new entrants (65.6%) was children of 7 years old which is the official government recognized age of primary school entry. The data shows that 0.7% of the new entrants were underage whereas 33.7% of the new entrants were overage. (See the above table for more information)

Net Intake Rate (NIR)

Net Intake Rate shows new entrants in the first grade of education system who are of the official school-entrance age, expressed as a percentage of the population of the same age. The calculation requires new entrants in the first grade of primary education which are of the official school-entrance age and population at the official school-entrance age. The method of calculation is as follows:

$$NIR = \frac{\text{New entrant in 1st grade of primary education who are of the official school entrance age}}{\text{Population at the official school entrance age}} \times 100$$

A high Net Intake Rate for primary education of official primary school-entrance age children indicates a high degree of access for official school entrance age to the first grade of primary education

Graph 1.2.12 Trend of NIR in the Last Five Years

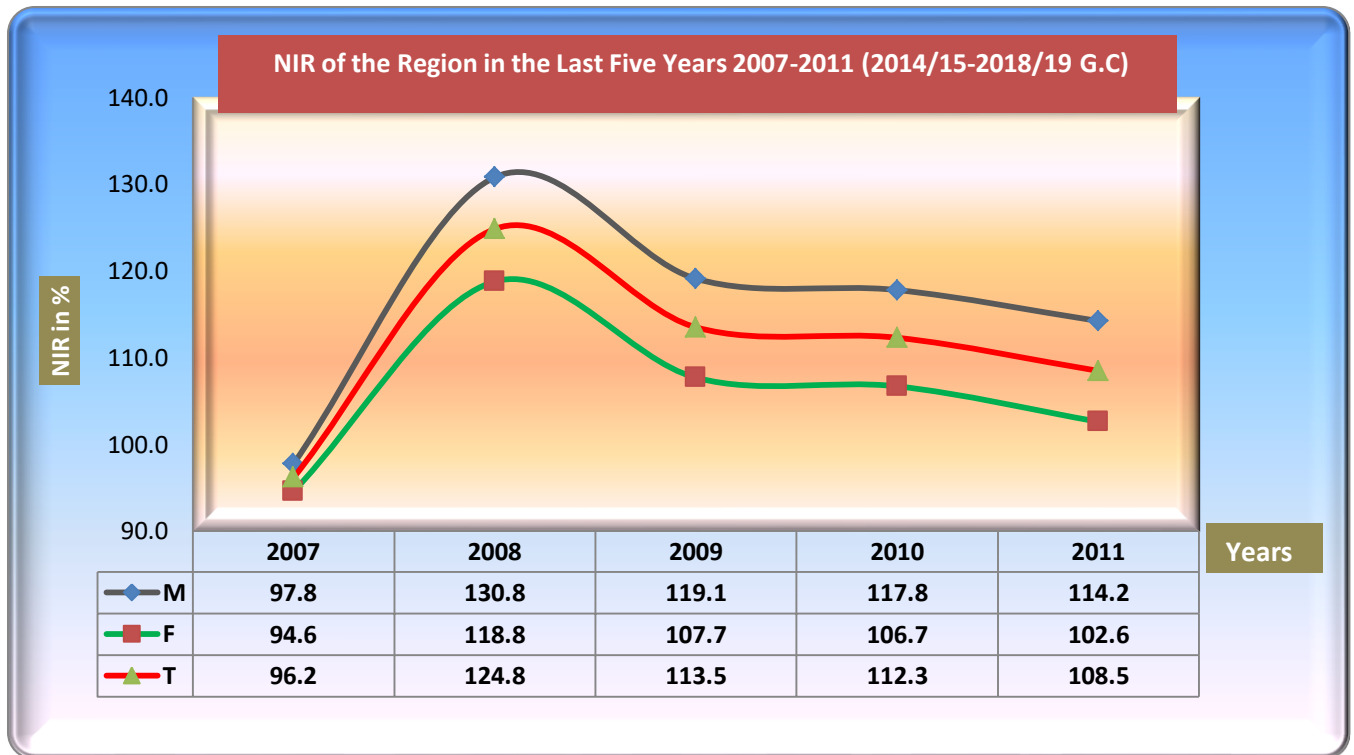

Table 1.2.23 Net Intake Rate and Equity Indicators by zones

Net Intake Rate and Equity Indicators by zones in 2011 (2018/19 G.C)												
SN	Zones/Admin Twons	SAP (age 7)			New Enterant Grade 1			NIR (%)			GG (%)	GPI
		M	F	T	M	F	T	M	F	T		
1	Arsi	53423	52539	105962	51749	46843	98592	96.9	89.2	93.0	7.71	0.92
2	Bale	28307	27823	56130	35156	28367	63523	124.2	102.0	113.2	22.24	0.82
3	Borana	8534	8156	16690	6237	5812	12049	73.1	71.3	72.2	1.82	0.98
4	Buno Beddelle	12118	11938	24056	12880	11445	24325	106.3	95.9	101.1	10.42	0.90
5	East Hararge	47562	45836	93398	64478	53365	117843	135.6	116.4	126.2	19.14	0.86
6	East Shoa	18568	17941	36509	16785	15018	31803	90.4	83.7	87.1	6.69	0.93
7	East Wollegga	21139	21097	42236	25810	22908	48718	122.1	108.6	115.3	13.51	0.89
8	Guji	20222	19892	40114	27901	22844	50745	138.0	114.8	126.5	23.13	0.83
9	Horo Guduru Wollega	10162	10405	20567	11432	10335	21767	112.5	99.3	105.8	13.17	0.88
10	Illu Aba Bora	13144	12705	25849	11810	10507	22317	89.9	82.7	86.3	7.15	0.92
11	Jimma	50052	49221	99273	55804	50259	106063	111.5	102.1	106.8	9.38	0.92
12	Kellem Wollegga	14698	14309	29007	16864	15180	32044	114.7	106.1	110.5	8.65	0.92
13	North Shoa	18953	18751	37704	16856	14604	31460	88.9	77.9	83.4	11.05	0.88
14	OSZS Finfinne	8326	7891	16217	7077	6269	13346	85.0	79.4	82.3	5.55	0.93
15	South West Shoa	15653	15248	30901	18418	16050	34468	117.7	105.3	111.5	12.40	0.89
16	West Arsi	41520	40716	82236	52822	48967	101789	127.2	120.3	123.8	6.96	0.95
17	West Guji	18262	18325	36587	17670	15192	32862	96.8	82.9	89.8	13.86	0.86
18	West Hararge	35944	34626	70570	51149	42766	93915	142.3	123.5	133.1	18.79	0.87
19	West Shoa	35054	34749	69803	36607	32651	69258	104.4	94.0	99.2	10.47	0.90
20	West Wollega	25417	24600	50017	23424	21430	44854	92.2	87.1	89.7	5.04	0.95
21	Adama Admin Town	2198	2344	4542	3818	4015	7833	173.7	171.3	172.5	2.41	0.99
22	Ambo Admin Town	453	522	975	834	795	1629	184.1	152.3	167.1	31.81	0.83
23	Asalla Admin Town	610	686	1296	772	848	1620	126.6	123.6	125.0	2.94	0.98
24	Batu Admin Town	506	584	1090	977	992	1969	193.1	169.9	180.6	23.22	0.88
25	Bishan Gurracha Admin Town	424	337	761	106	116	222	25.0	34.4	29.2	-9.42	1.38
26	Bishoftu Admin Town	992	1017	2009	1348	1446	2794	135.9	142.2	139.1	-6.30	1.05
27	Burrayu Admin Town	760	793	1553	1485	1618	3103	195.4	204.0	199.8	-8.64	1.04
28	Dukam Admin Town	152	134	286	454	479	933	298.7	357.5	326.2	-58.78	1.20
29	Galan Admin Town	159	174	333	233	235	468	146.5	135.1	140.5	11.48	0.92
30	Holeta Admin Town	267	298	565	624	645	1269	233.7	216.4	224.6	17.26	0.93
31	Jimma Admin Town	1257	1229	2486	1711	1729	3440	136.1	140.7	138.4	-4.57	1.03
32	L/T/L/Dadhi Admin Town	262	201	463	583	588	1171	222.5	292.5	252.9	-70.02	1.31
33	Mojo Admin Town	520	557	1077	615	633	1248	118.3	113.6	115.9	4.62	0.96
34	Nekemte Admin Town	810	750	1560	850	970	1820	104.9	129.3	116.7	-24.40	1.23
35	Robe Admin Town	536	590	1126	780	758	1538	145.5	128.5	136.6	17.05	0.88
36	Sabata Admin Town	514	525	1039	2109	2173	4282	410.3	413.9	412.1	-3.59	1.01
37	Shashamanne Admin Town	1251	1408	2659	2441	2582	5023	195.1	183.4	188.9	11.74	0.94
38	Sululta Admin Town	266	244	510	612	613	1225	230.1	251.2	240.2	-21.15	1.09
39	Woliso Admin Town	409	463	872	594	661	1255	145.2	142.8	143.9	2.47	0.98
Total		509404	499624	1009028	581875	5E+05	1E+06	114.2	102.6	108.5	11.61	0.90

As can be seen on graph 1.2.12 above, the trend of NIR in the last five years has been fluctuating at regional level. The graph also shows that NIR of Grade one by 2007 was, 96.2% (M=97.8%, F= 94.6%) and then this rate has move up to 124.8% (M=130.8%, F= 118.8%) by 2008. From 2009-2011 the average NIR has been decreasing to 11.5%, 112.3% and 108.5% respectively.

Table 1.2.23 above also shows the NIR, GG and GPI by Zones and Administrative towns. Among all zones in the region Borena, OSZS Finfine and North Shoa have the lowest NIR (72.2%, 82.3% and 83.4%) respectively. On the other hand nine zones have registered NIR greater than 100% and the top three are West Hararge, Guji and East Hararge by having 133.1%, 126.5% and 125.2% respectively. On the administrative towns side all administrative towns except Bishan Guracha have NIR greater than 100% which is illogical.

1.2.3.2. Primary Education Gross Enrolment Rate (GER)

Gross Enrolment Rate is defined as the enrolment in a specific level of education, regardless of age expressed as a percentage of the official school-age population corresponding to the same level of education in a given school year. GER is a crude measure of education coverage. Since it includes under-aged and over-aged pupils, GER can be greater than 100%, and frequently seen in developing countries to address the backlog of students didn't attend schools because of different reasons, such as financial needs, family issues, or absence of schools.

The data required to calculate GER is, the enrolment in a specific level of education, regardless of age and official school-age population corresponding to the same level of education. The method of calculation is as follows:

$$(GER) = \frac{\text{Total enrolment in a specific level of education, regardless of age}}{\text{official school- age population corresponding to the same level of education}} \times 100$$

GER does not appear to be a good indicator of school coverage. Although early or late entry is a minor issue that all children attend school is most important. Consequently, the GER is often considered as an indicator of the system's physical capacity rather than one of school coverage.

A GER of 100% would not imply that all children are attending school those have not got education due to different reasons yet and doesn't show that the schools have the capacity to educate all children of school age.

I. Gross Enrolment Rate of Primary First Cycle /1-4/

Gross Enrolment Rate of primary first cycle is the rate calculated simply by dividing the number of students enrolled in first cycle primary (irrespective of their age) by the population of 7-10 years old

$$. \text{Grade 1 - 4 GER} = \frac{\text{All age grade 1-4 enrolments}}{\text{School Age population of age 7-10}} \times 100$$

The Gross Enrolment Rate (GER) of Primary First Cycle /1-4/ education of the year is 145.2% (154.2% for boys and 135.9% for girls). This implies that there is an existence of overage and underage pupils enrolled in primary first cycle schools.

Graph 1.2.13 Trend of GER in Primary First Cycle in the Last Five Years

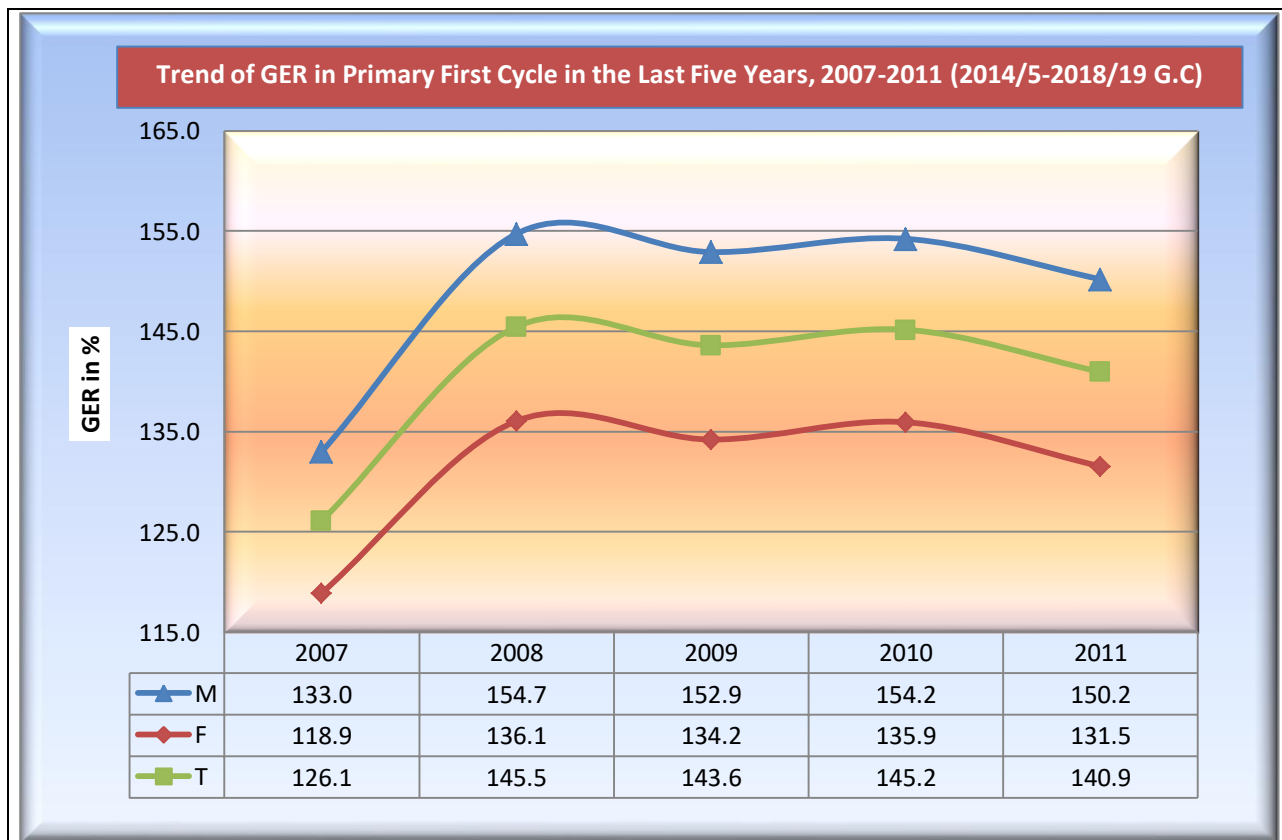

Graph 1.2.13 above shows, by 2007 (2014/15 G.C) the first cycle primary GER of the region was 126.1% (M=133.0%, F= 118.9%) and significantly increased to 145.5% (154.7% for boys and 136.1% for girls) by 2008 (2015/16 G.C). By 2011 (2018/19 G.C) it has reached 140.9 % (150.2 for boys and 131.5 for girls) by fluctuating from year to year.

It is possible to understand from table 1.2.23 below that the number of over age and under age children in the system has not been decreasing through the time. As the data shows, 11 zones and 2 administrative towns (Bishan Guracha and Modjo) have GER of primary first cycle below the regional average 140.9%. While the rest zones and administrative towns have GER of primary first cycle above the regional average.

Concerning the GPI, eight zones and two Administrative Towns, (Batu & Robe) have GPI less than the regional average which is 0.88. The rest zones and Administrative Towns have GPI equal to or greater than the regional average. Among 19 Administrative Towns 11 of them have GPI greater than or equal to one that implies girls have gotten equal or more access to the first cycle education as compared to boys in those towns.

The other method in analyzing gender issue is comparing the gender gap of the level. Gender gap is expected to be zero, which indicates whether both sexes have got equal chance or not to join school. Negative gender gap indicates female participation is greater than that of male and positive gender gap indicates male participation is greater than that of female. As illustrated in the same table, the regional average GG is 18.66 that tells us the number of male students in primary first cycle exceeds that of female students. On the other hand among all zones and Admin Towns, no town or zone have GG equal to 0. Among the 20 zones and 19 administrative towns in the region, four zones and two Admin Towns of the region have gender gap greater than the regional average which is 18.66%. Gujii, Bale and West Hararge Zones have the highest GG (36.21%, 33.64% and 30.74%) favoring to male whereas Dukem, Lega T/L/Dadhi and Burayu Administrative towns have the highest GG (-97.12%, -67.13% and -37.16%) favoring to female respectively.

Table 1.2.24. Primary First Cycle Gross Enrolment Rate

Primary Gross Enrolment Rate (GER) (1-4) (Regular & ABE) 2011 (2018/19 G.C.)																					
SN	Zones/Admin Towns	SAP (7-10)			Enrolment (1-4)			ABE			Enrolment 1st Cycle			GER (1-4) Reg			GER (1-4) Reg+ABE			GG (%)	GPI
		M	F	T	M	F	T	M	F	T	M	F	T	M	F	T	M	F	T		
1	Arsi	200322	197962	398284	248619	221058	469677	4765	2809	7574	253384	223867	477251	124.1	111.7	117.9	126.5	113.1	119.8	13.40	0.89
2	Bale	105034	101173	206207	163384	124808	288192	4325	2697	7022	167709	127505	295214	155.6	123.4	139.8	159.7	126.0	143.2	33.64	0.79
3	Borana	35863	34923	70786	37863	35051	72914	12856	8863	21719	50719	43914	94633	105.6	100.4	103.0	141.4	125.7	133.7	15.68	0.89
4	Buno Beddelle	43292	42677	85969	60107	53389	113496	366	289	655	60473	53678	114151	138.8	125.1	132.0	139.7	125.8	132.8	13.91	0.90
5	East Hararge	207538	199254	406792	320987	253572	574559	4209	3335	7544	325196	256907	582103	154.7	127.3	141.2	156.7	128.9	143.1	27.76	0.82
6	East Shoa	72117	70235	142352	87539	77864	165403	1379	1144	2523	88918	79008	167926	121.4	110.9	116.2	123.3	112.5	118.0	10.81	0.91
7	East Wollega	79901	79527	159428	114995	104055	219050	5340	4729	10069	120335	108784	229119	143.9	130.8	137.4	150.6	136.8	143.7	13.82	0.91
8	Guji	85829	82661	168490	164743	131133	295876	11877	9040	20917	176620	140173	316793	191.9	158.6	175.6	205.8	169.6	188.0	36.21	0.82
9	Horo Guduru Wollega	40380	40534	80914	54483	50543	105026	2477	2238	4715	56960	52781	109741	134.9	124.7	129.8	141.1	130.2	135.6	10.85	0.92
10	Illu Aba Bora	48084	47969	96053	58234	52321	110555	165	154	319	58399	52475	110874	121.1	109.1	115.1	121.5	109.4	115.4	12.06	0.90
11	Jimma	177377	177035	354412	268840	243599	512439	59	70	129	268899	243669	512568	151.6	137.6	144.6	151.6	137.6	144.6	13.96	0.91
12	Kellem Wollega	56202	55095	111297	78958	70422	149380	1780	1409	3189	80738	71831	152569	140.5	127.8	134.2	143.7	130.4	137.1	13.28	0.91
13	North Shoa	74446	74227	148673	85886	74213	160099	0	0	0	85886	74213	160099	115.4	100.0	107.7	115.4	100.0	107.7	15.39	0.87
14	OSZS Finfinne	31379	30794	62173	40419	34212	74631	124	123	247	40543	34335	74878	128.8	111.1	120.0	129.2	111.5	120.4	17.71	0.86
15	South West Shoa	58497	57359	115856	96499	79297	175796	439	335	774	96938	79632	176570	165.0	138.2	151.7	165.7	138.8	152.4	26.88	0.84
16	West Arsi	156524	152476	309000	194703	172312	367015	7311	5695	13006	202014	178007	380021	124.4	113.0	118.8	129.1	116.7	123.0	12.32	0.90
17	West Guji	72530	71297	143827	112693	92973	205666	5654	4471	10125	118347	97444	215791	155.4	130.4	143.0	163.2	136.7	150.0	26.50	0.84
18	West Hararge	148589	142051	290640	261873	207527	469400	4282	3246	7528	266155	210773	476928	176.2	146.1	161.5	179.1	148.4	164.1	30.74	0.83
19	West Shoa	137302	135535	272837	205216	178255	383471	5995	5372	11367	212111	183627	394838	149.5	131.5	140.5	153.8	135.5	144.7	18.35	0.88
20	West Wollega	95478	93754	189232	116309	106526	222835	1191	1028	2219	117500	107554	225054	121.8	113.6	117.8	123.1	114.7	118.9	8.35	0.93
21	Adama Admin Town	8507	9495	18002	18595	20130	38725	108	108	216	18703	20238	38941	218.6	212.0	215.1	219.9	213.1	216.3	6.71	0.97
22	Ambo Admin Town	1807	2180	3987	5253	6630	11883	0	0	0	5253	6630	11883	290.7	304.1	298.0	290.7	304.1	298.0	-13.43	1.05
23	Asalla Admin Town	2557	2893	5450	4150	4567	8717	0	0	0	4150	4567	8717	162.3	157.9	159.9	162.3	157.9	159.9	4.44	0.97
24	Batu Admin Town	1888	2163	4051	4529	4375	8904	0	0	0	4529	4375	8904	239.9	202.3	219.8	239.9	202.3	219.8	37.62	0.84
25	Bishan Gurracha Admin Town	1644	1288	2932	1010	881	1891	0	0	0	1010	881	1891	61.4	68.4	64.5	61.4	68.4	64.5	-6.97	1.11
26	Bishoftu Admin Town	3776	4255	8031	8545	10006	18551	9	7	16	8554	10013	18567	226.3	235.2	231.0	226.5	235.3	231.2	-8.79	1.04
27	Burrayyu Admin Town	2933	3069	6002	7992	9503	17495	0	0	0	7992	9503	17495	272.5	309.6	291.5	272.5	309.6	291.5	-37.16	1.14
28	Dukam Admin Town	598	533	1131	2810	3007	5817	11	25	36	2821	3032	5853	469.9	564.2	514.3	471.7	568.9	517.5	-97.12	1.21
29	Galan Admin Town	609	643	1252	1217	1307	2524	0	0	0	1217	1307	2524	199.8	203.3	201.6	199.8	203.3	201.6	-3.43	1.02
30	Holeta Admin Town	1027	1204	2231	3405	3801	7206	0	0	0	3405	3801	7206	331.5	315.7	323.0	331.5	315.7	323.0	15.85	0.95
31	Jimma Admin Town	4733	5192	9925	11676	12516	24192	0	0	0	11676	12516	24192	246.7	241.1	243.7	246.7	241.1	243.7	5.63	0.98
32	L/T/L/Dadhi Admin Town	1011	820	1831	2956	2948	5904	0	0	0	2956	2948	5904	292.4	359.5	322.4	292.4	359.5	322.4	-67.13	1.23
33	Mojo Admin Town	2135	2232	4367	2652	2791	5443	0	0	0	2652	2791	5443	124.2	125.0	124.6	124.2	125.0	124.6	-0.83	1.01
34	Nekemte Admin Town	3165	3330	6495	5266	6070	11336	49	186	235	5315	6256	11571	166.4	182.3	174.5	167.9	187.9	178.2	-19.94	1.12
35	Robe Admin Town	1984	2238	4222	5044	4775	9819	0	0	0	5044	4775	9819	254.2	213.4	232.6	254.2	213.4	232.6	40.87	0.84
36	Sabata Admin Town	1925	2147	4072	12377	13610	25987	0	0	0	12377	13610	25987	643.0	633.9	638.2	643.0	633.9	638.2	9.05	0.99
37	Shashamane Admin Town	4978	5534	10512	13029	13734	26763	383	364	747	13412	14098	27510	261.7	248.2	254.6	269.4	254.8	261.7	14.67	0.95
38	Sululta Admin Town	995	971	1966	3915	4030	7945	0	0	0	3915	4030	7945	393.5	415.0	404.1	393.5	415.0	404.1	-21.57	1.05
39	Woliso Admin Town	1577	1792	3369	3668	4234	7902	0	0	0	3668	4234	7902	232.6	236.3	234.6	232.6	236.3	234.6	-3.68	1.02
Total		1974533	1938517	3913050	2890439	2492045	5382484	75154	57737	132891	2965593	2549782	5515375	146.4	128.6	137.6	150.2	131.5	140.9	18.66	0.88

II. Gross Enrolment Rate of Primary Second Cycle /5-8/

Gross Enrolment Rate of primary second cycle (5-8) is the rate calculated simply by dividing the total number of students enrolled in second cycle primary (irrespective of their age) by the total population of 11-14 years old.

$$\text{Grade 5 - 8 GER} = \frac{\text{All age grade 5 - 8 enrolments}}{\text{School Age population of age 11 - 14}} \times 100$$

Graph 1.2.14 Trend of Primary Second Cycle (5-8) GER in The Last Five Years

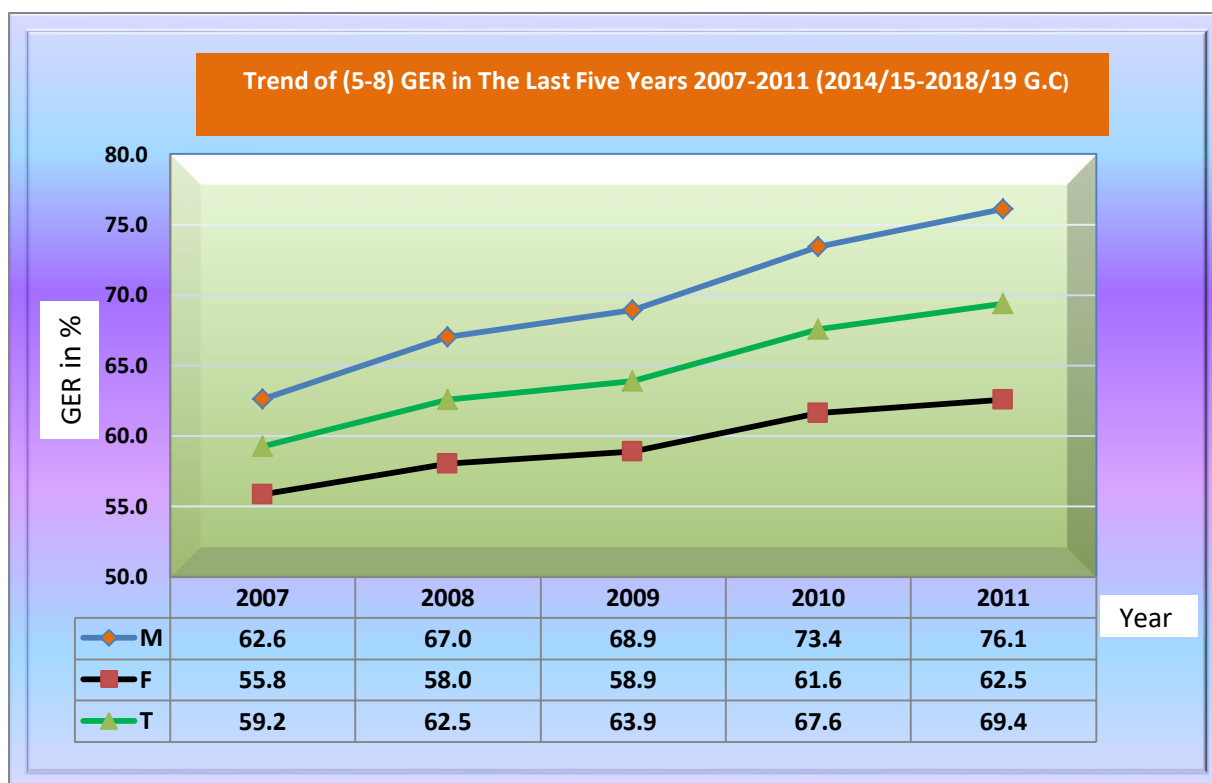

As shown on graph 1.2.14 above, the Gross Enrolment Rate of primary second cycle (5-8) shows increment for the last five years. It was 59.2% (M= 62.6%, F= 55.8%), in the year 2007 (2014/15 G.C) and increased to 69.4% (M=76.1%, F= 62.5%) by the year 2011 (2018/19 G.C). As the data indicates the participation of students in primary second cycle is not in a position as it is intended to be and hence needs serious attention. Table 1.2.24 below also shows the GER of the level by zone and administrative town.

Table 1.2.25 Primary Second Cycle Gross Enrolment Rate

Primary Second Cycle Gross Enrolment Rate (GER) 2011 (2018/19 G.C.)												
SN	Zones/Administrative Towns	SAP (11-14)			Enrol. (5-8)			GER (5-8)			GG(%)	GPI
		M	F	T	M	F	T	M	F	T		
1	Arsi	187591	189917	377508	137057	114189	251246	73.1	60.1	66.6	12.9	0.82
2	Bale	99397	93073	192470	72663	53683	126346	73.1	57.7	65.6	15.4	0.79
3	Borana	36891	33885	70776	14332	12537	26869	38.8	37.0	38.0	1.9	0.95
4	Buno Beddelle	38125	38667	76792	36260	31289	67549	95.1	80.9	88.0	14.2	0.85
5	East Hararge	169508	154331	323839	135238	78917	214155	79.8	51.1	66.1	28.6	0.64
6	East Shoa	78793	77913	156706	46807	42810	89617	59.4	54.9	57.2	4.5	0.92
7	East Wollega	79412	80266	159678	66331	58471	124802	83.5	72.8	78.2	10.7	0.87
8	Guji	80915	76030	156945	71141	42637	113778	87.9	56.1	72.5	31.8	0.64
9	Horo Guduru Wollega	41419	41140	82559	35255	33018	68273	85.1	80.3	82.7	4.9	0.94
10	Ilu Aba Bora	50282	52697	102979	38100	32881	70981	75.8	62.4	68.9	13.4	0.82
11	Jimma	163093	161199	324292	148553	141891	290444	91.1	88.0	89.6	3.1	0.97
12	Kellem Wollega	56718	59354	116072	51852	43616	95468	91.4	73.5	82.2	17.9	0.80
13	North Shoa	92203	89956	182159	48193	40646	88839	52.3	45.2	48.8	7.1	0.86
14	OSZS Finfinne	39338	37546	76884	23655	19521	43176	60.1	52.0	56.2	8.1	0.86
15	South West Shoa	67029	64712	131741	37645	30008	67653	56.2	46.4	51.4	9.8	0.83
16	West Arsi	127183	126476	253659	77353	62930	140283	60.8	49.8	55.3	11.1	0.82
17	West Guji	65359	61454	126813	51508	29571	81079	78.8	48.1	63.9	30.7	0.61
18	West Hararge	129461	118981	248442	85606	49068	134674	66.1	41.2	54.2	24.9	0.62
19	West Shoa	147583	147263	294846	98347	82617	180964	66.6	56.1	61.4	10.5	0.84
20	West Wollega	94883	99801	194684	86357	76684	163041	91.0	76.8	83.7	14.2	0.84
21	Adama Admin Town	11342	14153	25495	16068	17874	33942	141.7	126.3	133.1	15.4	0.89
22	Ambo Admin Town	2421	3216	5637	3992	4740	8732	164.9	147.4	154.9	17.5	0.89
23	Asalla Admin Town	3440	4331	7771	4226	4750	8976	122.8	109.7	115.5	13.2	0.89
24	Batu Admin Town	2363	2806	5169	3854	3396	7250	163.1	121.0	140.3	42.1	0.74
25	Bishan Gurracha Admin Town	1370	1126	2496	390	347	737	28.5	30.8	29.5	-2.3	1.08
26	Bishoftu Admin Town	5166	6773	11939	7062	8708	15770	136.7	128.6	132.1	8.1	0.94
27	Burrayyu Admin Town	3528	4277	7805	4366	5214	9580	123.8	121.9	122.7	1.8	0.99
28	Dukam Admin Town	707	643	1350	2215	2555	4770	313.3	397.4	353.3	-84.1	1.27
29	Galan Admin Town	716	717	1433	743	784	1527	103.8	109.3	106.6	-5.6	1.05
30	Holeta Admin Town	1422	1660	3082	2862	3081	5943	201.3	185.6	192.8	15.7	0.92
31	Jimma Admin Town	6307	7808	14115	8513	9296	17809	135.0	119.1	126.2	15.9	0.88
32	L/T/L/Dadhi Admin Town	1184	1009	2193	1586	1698	3284	134.0	168.3	149.7	-34.3	1.26
33	Mojo Admin Town	2607	2786	5393	2220	2666	4886	85.2	95.7	90.6	-10.5	1.12
34	Nekemte Admin Town	4079	4654	8733	5076	5651	10727	124.4	121.4	122.8	3.0	0.98
35	Robe Admin Town	2584	2815	5399	3863	3551	7414	149.5	126.1	137.3	23.4	0.84
36	Sabata Admin Town	2740	3371	6111	6941	8032	14973	253.3	238.3	245.0	15.1	0.94
37	Shashamane Admin Town	6010	7084	13094	9567	9440	19007	159.2	133.3	145.2	25.9	0.84
38	Sululta Admin Town	1330	1276	2606	2273	2503	4776	170.9	196.2	183.3	-25.3	1.15
39	Woliso Admin Town	2107	2791	4898	2902	3216	6118	137.7	115.2	124.9	22.5	0.84
Total		1906606	1877957	3784563	1450972	1174486	2625458	76.1	62.5	69.4	13.6	0.82

As can be seen from the table, 1.2.24 the GER of second cycle primary of 6 zones and 18 administrative towns exceed the regional average which is 69.4% (M=76.1%, F= 62.5%). The rest thirteen zones and one administrative town have registered less than the regional average. Bishan Guracha administrative town and Borena Zone have the least GER of all with 29.5% and 37.9% respectively.

Regarding GPI, among 20 zones in the region 9 of them (West Guji, Guji, West Hararge, East Hararge, Bale, Kellelem Wollega and West Arsi) and only one Administrative Town (Batu) have registered GPI less than the regional average which is 0.82. The rest Zones and administrative towns have GPI greater than or equal to the regional average. On the other hand 7 administrative towns have GPI greater than one that tells us the number of female students GER of the level exceeds that of male students.

III. Gross Enrolment Rate /GER/ Primary (1-8)

Gross Enrollment Rate of primary education (1-8) is a crude measure of primary educational coverage, which indicates the percentage of total enrollment in primary schools irrespective of age out of the corresponding primary school age (7-14) population. Apparently, it includes under-aged and over aged pupils. So that GER can be greater than 100%.

$$\text{Primary GER} = \frac{\text{All age grade 1 – 8 enrolments}}{\text{School Age population of age 7 – 14}} \times 100$$

As can be seen from graph 1.2.15 below trend of GER for primary education in the region has been fluctuating as slightly increasing for the last four years and declined in 2011 (2018/19). In general, it has increased from 95.0% (M=100.3%, F=89.5%) in 2007 (2014/15 G.C) to 105.8% (M=113.8%, F=97.6%) by 2011 (2018/19 G.C).

Graph 1.2.15. Trend Primary 1-8 GER in the last five years

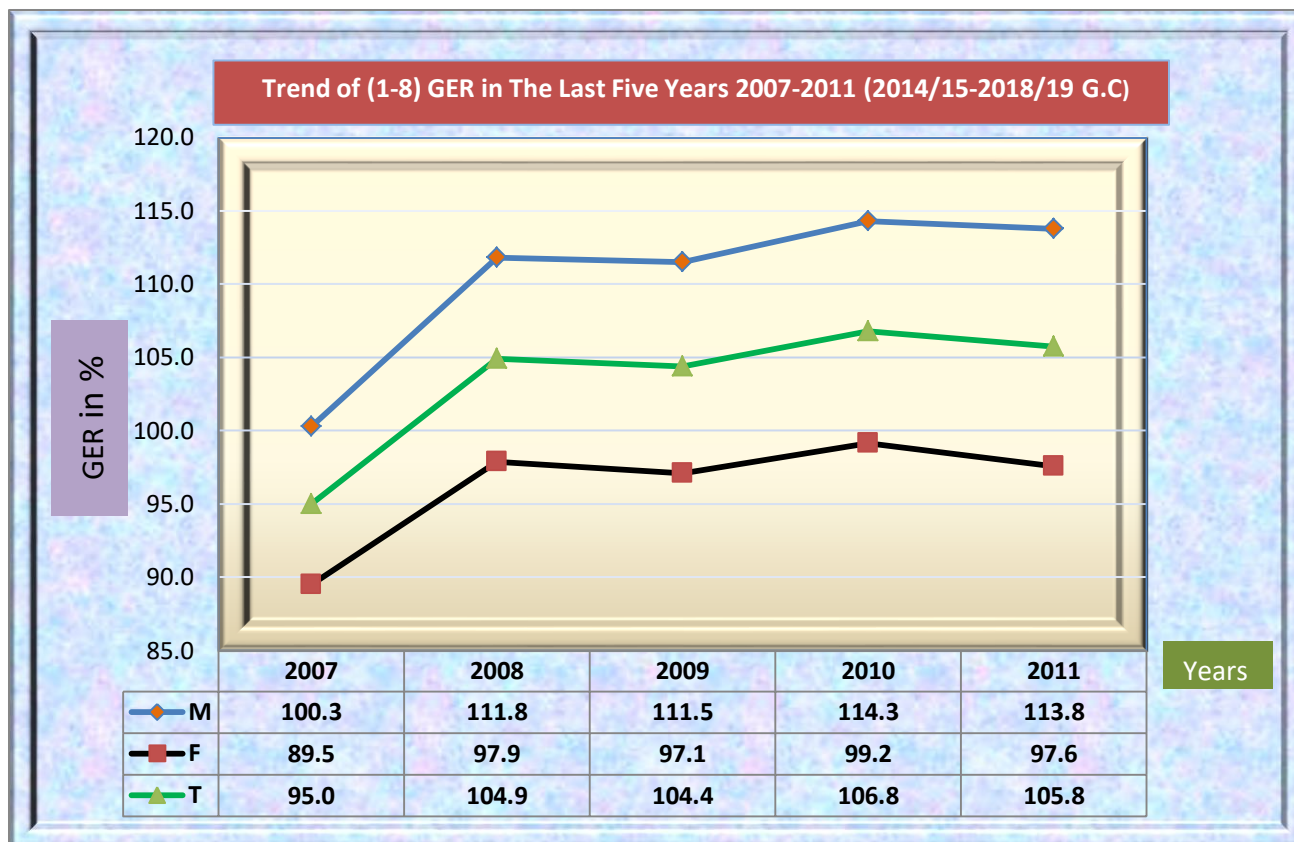

Table 1.2.26 below also illustrates primary education GER, GPI and GG of the region by zone and administrative towns. Accordingly, among 20 zones and 19 administrative towns in the region 11 zones and only one administrative town have GER below the regional average in the academic year which is 105.8%. The three zones with the lowest GER in the region are North Shoa, OSZSF and Borena by having 75.2%, 84.9% and 85.8% respectively. Among administrative towns only Bishan Guracha has GER less than 100%. To the contrary, the rest of zones and administrative towns have GER above the regional average. The case of administrative towns located around Finfine those registered GER 250% and above has to be identified and intervention has to be conducted. Regarding GPI, six zones and two administrative towns have registered GPI less than the regional average which is 0.86; while others have GPI above or equal to the region average. Among them eight Administrative towns have GPI greater than 1.0, which means, female children have got more access to primary education than male.

Table 1.2.26 Primary Gross Enrolment Rate

Primary Gross Enrolment Rate (GER) (1-8) (Regular & ABE) 2011 (2018/19 G.C.)																					
SN	Zones/ Admin Towns	SAP (7-14)			Enrolment			Enrolment ABE			Enrolment (1-8 +ABE)			GER (1-8) Reg			GER (1-8) Reg+ABE			GG (%)	GPI
		M	F	T	M	F	T	M	F	T	M	F	T	M	F	T	M	F	T		
1	Arsi	387913	387879	775792	385676	335247	720923	4765	2809	7574	390441	338056	728497	99.4	86.4	92.9	100.7	87.2	93.9	13.50	0.87
2	Bale	204431	194246	398677	236047	178491	414538	4325	2697	7022	240372	181188	421560	115.5	91.9	104.0	117.6	93.3	105.7	24.30	0.79
3	Borana	72754	68808	141562	52195	47588	99783	12856	8863	21719	65051	56451	121502	71.7	69.2	70.5	89.4	82.0	85.8	7.37	0.92
4	Buno Beddelle	81417	81344	162761	96367	84678	181045	366	289	655	96733	84967	181700	118.4	104.1	111.2	118.8	104.5	111.6	14.36	0.88
5	East Hararge	377046	353585	730631	456225	332489	788714	4209	3335	7544	460434	335824	796258	121.0	94.0	107.9	122.1	95.0	109.0	27.14	0.78
6	East Shoa	150910	148148	299058	134346	120674	255020	1379	1144	2523	135725	121818	257543	89.0	81.5	85.3	89.9	82.2	86.1	7.71	0.91
7	East Wollega	159313	159793	319106	181326	162526	343852	5340	4729	10069	186666	167255	353921	113.8	101.7	107.8	117.2	104.7	110.9	12.50	0.89
8	Guji	166744	158691	325435	235884	173770	409654	11877	9040	20917	247761	182810	430571	141.5	109.5	125.9	148.6	115.2	132.3	33.39	0.78
9	Horo Guduru Wollega	81799	81674	163473	89738	83561	173299	2477	2238	4715	92215	85799	178014	109.7	102.3	106.0	112.7	105.1	108.9	7.68	0.93
10	Ilu Aba Bora	98366	100666	199032	96334	85202	181536	165	154	319	96499	85356	181855	97.9	84.6	91.2	98.1	84.8	91.4	13.31	0.86
11	Jimma	340470	338234	678704	417393	385490	802883	59	70	129	417452	385560	803012	122.6	114.0	118.3	122.6	114.0	118.3	8.62	0.93
12	Kellem Wollega	112920	114449	227369	130810	114038	244848	1780	1409	3189	132590	115447	248037	115.8	99.6	107.7	117.4	100.9	109.1	16.55	0.86
13	North Shoa	166649	164183	330832	134079	114859	248938	0	0	0	134079	114859	248938	80.5	70.0	75.2	80.5	70.0	75.2	10.50	0.87
14	OSZS Finfinne	70717	68340	139057	64074	53733	117807	124	123	247	64198	53856	118054	90.6	78.6	84.7	90.8	78.8	84.9	11.98	0.87
15	South West Shoa	125526	122071	247597	134144	109305	243449	439	335	774	134583	109640	244223	106.9	89.5	98.3	107.2	89.8	98.6	17.40	0.84
16	West Arsi	283707	278952	562659	272056	235242	507298	7311	5695	13006	279367	240937	520304	95.9	84.3	90.2	98.5	86.4	92.5	12.10	0.88
17	West Guji	137889	132751	270640	164201	122544	286745	5654	4471	10125	169855	127015	296870	119.1	92.3	106.0	123.2	95.7	109.7	27.50	0.78
18	West Hararge	278050	261032	539082	347479	256595	604074	4282	3246	7528	351761	259841	611602	125.0	98.3	112.1	126.5	99.5	113.5	26.97	0.79
19	West Shoa	284885	282798	567683	303563	260872	564435	5995	5372	11367	309558	266244	575802	106.6	92.2	99.4	108.7	94.1	101.4	14.51	0.87
20	West Wollega	190361	193555	383916	202666	183210	385876	1191	1028	2219	203857	184238	388095	106.5	94.7	100.5	107.1	95.2	101.1	11.90	0.89
21	Adama Admin Town	19849	23648	43497	34663	38004	72667	108	108	216	34771	38112	72883	174.6	160.7	167.1	175.2	161.2	167.6	14.01	0.92
22	Ambo Admin Town	4228	5396	9624	9245	11370	20615	0	0	0	9245	11370	20615	218.7	210.7	214.2	218.7	210.7	214.2	7.95	0.96
23	Asalla Admin Town	5997	7224	13221	8376	9317	17693	0	0	0	8376	9317	17693	139.7	129.0	133.8	139.7	129.0	133.8	10.70	0.92
24	Batu Admin Town	4251	4969	9220	8383	7771	16154	0	0	0	8383	7771	16154	197.2	156.4	175.2	197.2	156.4	175.2	40.81	0.79
25	Bishan Gurracha Admin Town	3014	2414	5428	1400	1228	2628	0	0	0	1400	1228	2628	46.4	50.9	48.4	46.4	50.9	48.4	-4.42	1.10
26	Bishoftu Admin Town	8942	11028	19970	15607	18714	34321	9	7	16	15616	18721	34337	174.5	169.7	171.9	174.6	169.8	171.9	4.88	0.97
27	Burrayu Admin Town	6461	7346	13807	12358	14717	27075	0	0	0	12358	14717	27075	191.3	200.3	196.1	191.3	200.3	196.1	-9.07	1.05
28	Dukam Admin Town	1305	1176	2481	5025	5562	10587	11	25	36	5036	5587	10623	385.1	473.0	426.7	385.9	475.1	428.2	-89.18	1.23
29	Galan Admin Town	1325	1360	2685	1960	2091	4051	0	0	0	1960	2091	4051	147.9	153.8	150.9	147.9	153.8	150.9	-5.83	1.04
30	Holeta Admin Town	2449	2864	5313	6267	6882	13149	0	0	0	6267	6882	13149	255.9	240.3	247.5	255.9	240.3	247.5	15.61	0.94
31	Jimma Admin Town	11040	13000	24040	20189	21812	42001	0	0	0	20189	21812	42001	182.9	167.8	174.7	182.9	167.8	174.7	15.09	0.92
32	L/T/L/Dadhi Admin Town	2195	1829	4024	4542	4646	9188	0	0	0	4542	4646	9188	206.9	254.0	228.3	206.9	254.0	228.3	-47.09	1.23
33	Mojo Admin Town	4742	5018	9760	4872	5457	10329	0	0	0	4872	5457	10329	102.7	108.7	105.8	102.7	108.7	105.8	-6.01	1.06
34	Nekemte Admin Town	7244	7984	15228	10342	11721	22063	49	186	235	10391	11907	22298	142.8	146.8	144.9	143.4	149.1	146.4	-5.69	1.04
35	Robe Admin Town	4568	5053	9621	8907	8326	17233	0	0	0	8907	8326	17233	195.0	164.8	179.1	195.0	164.8	179.1	30.21	0.85
36	Sabata Admin Town	4665	5518	10183	19318	21642	40960	0	0	0	19318	21642	40960	414.1	392.2	402.2	414.1	392.2	402.2	21.90	0.95
37	Shashamane Admin Town	10988	12618	23606	22596	23174	45770	383	364	747	22979	23538	46517	205.6	183.7	193.9	209.1	186.5	197.1	22.59	0.89
38	Sululta Admin Town	2325	2247	4572	6188	6533	12721	0	0	0	6188	6533	12721	266.2	290.7	278.2	266.2	290.7	278.2	-24.59	1.09
39	Woliso Admin Town	3684	4583	8267	6570	7450	14020	0	0	0	6570	7450	14020	178.3	162.6	169.6	178.3	162.6	169.6	15.78	0.91
Total		3881139	3816474	7697613	4341411	3666531	8007942	75154	57737	132891	4416565	3724268	8140833	111.9	96.07	104	113.8	97.58	105.8	16.212	0.86

1.2.3.3. Net Enrolment Rate (NER)

It is the rate of the official school age group enrolled for a given level of education expressed as a percentage of the corresponding school age population. NER is the better way of measuring organized timely school participation and is a more refined indicator of school and enrolment coverage in terms of explaining the proportion of pupils enrolled from the official age group. NER is usually lower than the GER since it excludes over-aged and under-aged pupils.

$$NER = \frac{\text{Total Enrolment in a specific level of Education with official age – group}}{\text{Official school age population corresponding to the same level of Education}} \times 100$$

A high NER denotes a high degree of participation of the official school-age population. The theoretical maximum value of NER is 100%. Increasing trends can be considered as reflecting improvement in participation of official school age population at the specified level of education. When NER compared with GER, the difference between the two ratios highlights the incidence of under-aged and over-aged enrolment. If the NER is below 100% then the difference with 100% provides a measure of the proportion of children not enrolled at the specified level of education. However, some of these children might be enrolled at other levels of education.

The NER is measure of school coverage for theoretical age groups, but is unfortunately not well to adapting measuring overall coverage. NER is severely affected by the inaccuracy of school age population data. Children's reported ages as per school censuses are often wrong due to children's or their teachers' ignorance, particularly when the registration of births is not widespread, or due to amendments to the birth register.

I. Net Enrolment Rate (NER) in Primary First Cycle (1-4)

It is the percentage of students who enrolled in primary first cycle, whose age is 7-10, compared to the school age population of this level; that is total population of 7-10 years old.

$$\text{Grade 1 – 4 NER} = \frac{\text{Grade 1 – 4 enrolments of age 7 – 10}}{\text{School Age population of age 7 – 10}} \times 100$$

Graph 1.2.16 below shows, the trend of last five years NER of first cycle primary education at regional level. Accordingly, the NER of primary first cycle was 96.8% (M=99.4%, F=94.1%) in 2007 (2014/15 G.C) and reaches to 116.0% (M=123.0%, F=108.9%) by 2011 (2018/19 G.C.). At normal circumstance the NER at any education level never exceeds 100% that implies all school age children of the level have joined schools. But from the year 2008 (2015/16 G.C) till 2011 (2018/19 G.C) the NER of primary first cycle at regional level exceeds 100%. Thus, we need to dig out the root cause of data inflation (i.e NER> 100%) for it being beyond the optimum rate from 2008 (2015/16 G.C) to 2011 (2018/19 G.C).

Graph 1.2.16 Five Years Trend of Primary First Cycle NER

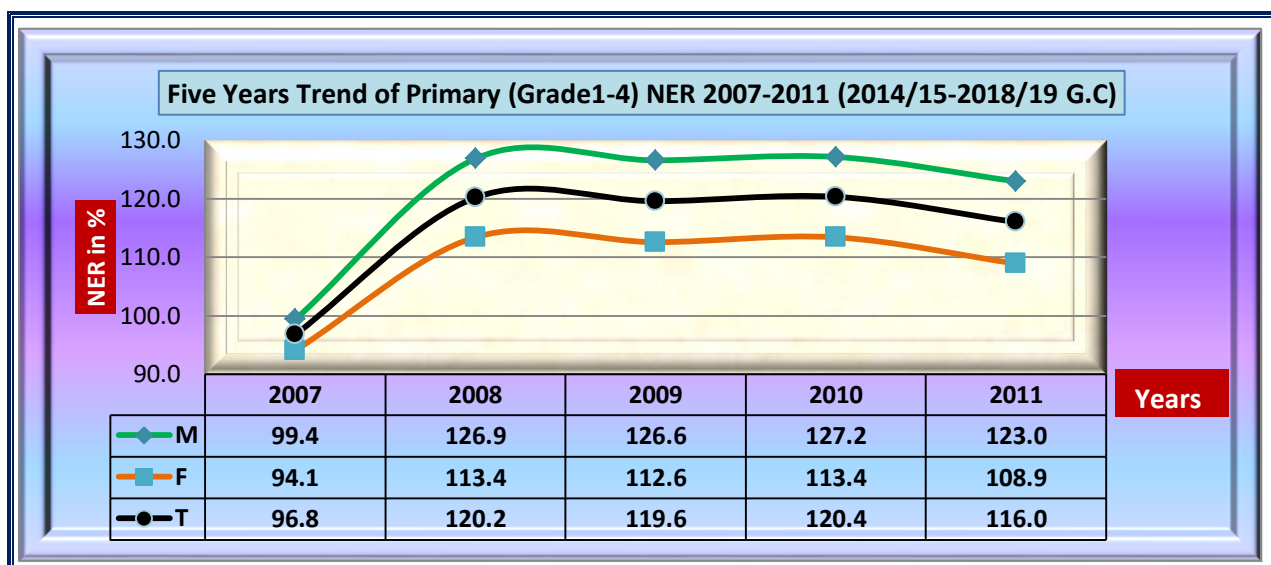

Table 1.2.27 below also demonstrates NER, GPI and GG of primary first cycle of the region by zone and Administrative towns. Accordingly, five zones (Borena, OSZS Finfinne, East Shoa, Ilu Aba Bora and North Shoa) as well as one Administrative town (Bishan Guracha) have NER less than the ideal value which is 100%. The other zones and administrative towns have NER greater than 100%. The case of administrative towns like Sebeta, Lege Tafo Lege Dadhi, Dukem, Holeta, Buryu and Sululta those their NER exceeds 200% needs to be identified by research. Regarding GPI, eight zones and one administrative town have GPI less than the regional average (0.89). The rest 12 zones and 18 Administrative towns have GPI greater or equal to the regional average. Among the Administrative towns, 10 of them have registered GPI greater than 1.0 that shows better female students' participation than that of male students.

Table 1.2.27 Primary First Cycle NER

Primary Net Enrolment and Net Enrolment Rate (1-4) 2011 (2018/19 G.C.)																						
SN	Zones/ Admin Towns	SAP (7-10)			Net Enrol. (Reg) (1-4)			Net Enrol ABE (Age 7-10) (age 7-10)			Total Net Enrol 1st Cycle (Reg+ABE)			NER (1-4) Reg			NER (1-4) Reg+ABE			GG (%)		GPI
		M	F	T	M	F	T	M	F	T	M	F	T	M	F	T	M	F	T	NER	NER	
1	Arsi	200322	197962	398284	210595	189172	399767	3252	2082	5334	213847	191254	405101	105.1	95.6	100.4	106.8	96.6	101.7	10.14	0.91	
2	Bale	105034	101173	206207	143951	112124	256075	3133	2036	5169	147084	114160	261244	137.1	110.8	124.2	140.0	112.8	126.7	27.20	0.81	
3	Borana	35863	34923	70786	27215	25562	52777	5890	4132	10022	33105	29694	62799	75.9	73.2	74.6	92.3	85.0	88.7	7.28	0.92	
4	Buno Beddelle	43292	42677	85969	52037	46480	98517	267	218	485	52304	46698	99002	120.2	108.9	114.6	120.8	109.4	115.2	11.39	0.91	
5	East Hararge	207538	199254	406792	269055	215611	484666	3335	2719	6054	272390	218330	490720	129.6	108.2	119.1	131.2	109.6	120.6	21.67	0.83	
6	East Shoa	72117	70235	142352	70237	62850	133087	1095	924	2019	71332	63774	135106	97.4	89.5	93.5	98.9	90.8	94.9	8.11	0.92	
7	East Wollega	79901	79527	159428	101359	92339	193698	4177	3636	7813	105536	95975	201511	126.9	116.1	121.5	132.1	120.7	126.4	11.40	0.91	
8	Guji	85829	82661	168490	116165	94194	210359	7304	5654	12958	123469	99848	223317	135.3	114.0	124.8	143.9	120.8	132.5	23.06	0.84	
9	Horo Guduru Wollega	40380	40534	80914	46351	43135	89486	1295	1150	2445	47646	44285	91931	114.8	106.4	110.6	118.0	109.3	113.6	8.74	0.93	
10	Ilu Aba Bora	48084	47969	96053	48113	43866	91979	99	76	175	48212	43942	92154	100.1	91.4	95.8	100.3	91.6	95.9	8.66	0.91	
11	Jimma	177377	177035	354412	230466	209560	440026	59	70	129	230525	209630	440155	129.9	118.4	124.2	130.0	118.4	124.2	11.55	0.91	
12	Kellem Wollega	56202	55095	111297	67840	60832	128672	1427	1140	2567	69267	61972	131239	120.7	110.4	115.6	123.2	112.5	117.9	10.76	0.91	
13	North Shoa	74446	74227	148673	70400	61480	131880	0	0	0	70400	61480	131880	94.6	82.8	88.7	94.6	82.8	88.7	11.74	0.88	
14	OS2S Finfinne	31379	30794	62173	29935	25963	55898	57	59	116	29992	26022	56014	95.4	84.3	89.9	95.6	84.5	90.1	11.08	0.88	
15	South West Shoa	58497	57359	115856	80054	66380	146434	409	307	716	80463	66687	147150	136.9	115.7	126.4	137.6	116.3	127.0	21.29	0.85	
16	West Arsi	156524	152476	309000	173754	155858	329512	5467	4384	9851	179221	160242	339463	111.0	102.2	106.7	114.5	105.1	109.9	9.41	0.92	
17	West Guji	72530	71297	143827	75643	63076	138719	3716	2930	6646	79359	66006	145365	104.3	88.5	96.4	109.4	92.6	101.1	16.84	0.85	
18	West Hararge	148589	142051	290640	211654	170819	382473	3484	2698	6182	215138	173517	388655	142.4	120.3	131.6	144.8	122.2	133.7	22.64	0.84	
19	West Shoa	137302	135535	272837	163220	142608	305828	3790	3466	7256	167010	146074	313084	118.9	105.2	112.1	121.6	107.8	114.8	13.86	0.89	
20	West Wollega	95478	93754	189232	101414	93516	194930	999	866	1865	102413	94382	196795	106.2	99.7	103.0	107.3	100.7	104.0	6.59	0.94	
21	Adama Admin Town	8507	9495	18002	14893	16060	30953	94	92	186	14987	16152	31139	175.1	169.1	171.9	176.2	170.1	173.0	6.06	0.97	
22	Ambo Admin Town	1807	2180	3987	3578	4377	7955	0	0	0	3578	4377	7955	198.0	200.8	199.5	198.0	200.8	199.5	-2.77	1.01	
23	Asalla Admin Town	2557	2893	5450	3489	3902	7391	0	0	0	3489	3902	7391	136.4	134.9	135.6	136.4	134.9	135.6	1.57	0.99	
24	Batu Admin Town	1888	2163	4051	3729	3738	7467	0	0	0	3729	3738	7467	197.5	172.8	184.3	197.5	172.8	184.3	24.70	0.87	
25	Bishan Gurracha Admin Town	1644	1288	2932	733	596	1329	0	0	0	733	596	1329	44.6	46.3	45.3	44.6	46.3	45.3	-1.69	1.04	
26	Bishoftu Admin Town	3776	4255	8031	6256	6849	13105	3	2	5	6259	6851	13110	165.7	161.0	163.2	165.8	161.0	163.2	4.75	0.97	
27	Burrayu Admin Town	2933	3069	6002	5990	6861	12851	0	0	0	5990	6861	12851	204.2	223.6	214.1	204.2	223.6	214.1	-19.33	1.09	
28	Dukam Admin Town	598	533	1131	2293	2427	4720	7	10	17	2300	2437	4737	383.4	455.3	417.3	384.6	457.2	418.8	-72.61	1.19	
29	Galan Admin Town	609	643	1252	929	964	1920	0	0	0	929	991	1920	152.5	154.1	153.4	152.5	154.1	153.4	-1.58	1.01	
30	Holeta Admin Town	1027	1204	2231	2313	2644	4957	0	0	0	2313	2644	4957	225.2	219.6	222.2	225.2	219.6	222.2	5.62	0.98	
31	Jimma Admin Town	4733	5192	9925	8061	8729	16790	0	0	0	8061	8729	16790	170.3	168.1	169.2	170.3	168.1	169.2	2.19	0.99	
32	L/T/U/Dadhi Admin Town	1011	820	1831	2102	2120	4222	0	0	0	2102	2120	4222	207.9	258.5	230.6	207.9	258.5	230.6	-50.62	1.24	
33	Mojo Admin Town	2135	2232	4367	2289	2411	4680	0	0	0	2289	2411	4680	106.3	108.0	107.2	106.3	108.0	107.2	-1.74	1.02	
34	Nekemte Admin Town	3165	3330	6495	4124	4809	8933	28	136	164	4152	4945	9097	130.3	144.4	137.5	131.2	148.5	140.1	-17.31	1.13	
35	Robe Admin Town	1984	2238	4222	4063	4110	8173	0	0	0	4063	4110	8173	204.8	183.6	193.6	204.8	183.6	193.6	21.14	0.90	
36	Sabata Admin Town	1925	2147	4072	9510	10104	19614	0	0	0	9510	10104	19614	494.0	470.6	481.7	494.0	470.6	481.7	23.42	0.95	
37	Shashamane Admin Town	4978	5534	10512	9896	10311	20207	213	196	409	10109	10507	20616	198.8	186.3	192.2	203.1	189.9	196.1	13.21	0.93	
38	Sululta Admin Town	995	971	1966	2648	2804	5452	0	0	0	2648	2804	5452	266.1	288.8	277.3	266.1	288.8	277.3	-22.64	1.09	
39	Woliso Admin Town	1577	1792	3369	2678	3308	5986	0	0	0	2678	3308	5986	169.8	184.6	177.7	169.8	184.6	177.7	-14.78	1.09	
Total		1974533	1938517	3913050	2379012	2072576	4451588	49600	38983	88583	2428612	2111559	4540171	120.5	106.9	113.8	123.0	108.9	116.0	14.07	0.89	

II. Net Enrolment Rate (NER) in Primary Second Cycle (5-8)

Net Enrolment Rate /NER/ at primary second cycle is the proportion of enrolment of students in primary second cycle of the age (11-14), with eligible school population of age (11-14).

$$\text{Grade 5 - 8 NER} = \frac{\text{Grade 5 - 8 enrolments of age 11 - 14}}{\text{School Age population of age 11 - 14}} \times 100$$

Graph 1.2.17 Five Years Trend of Primary 5-8 NER

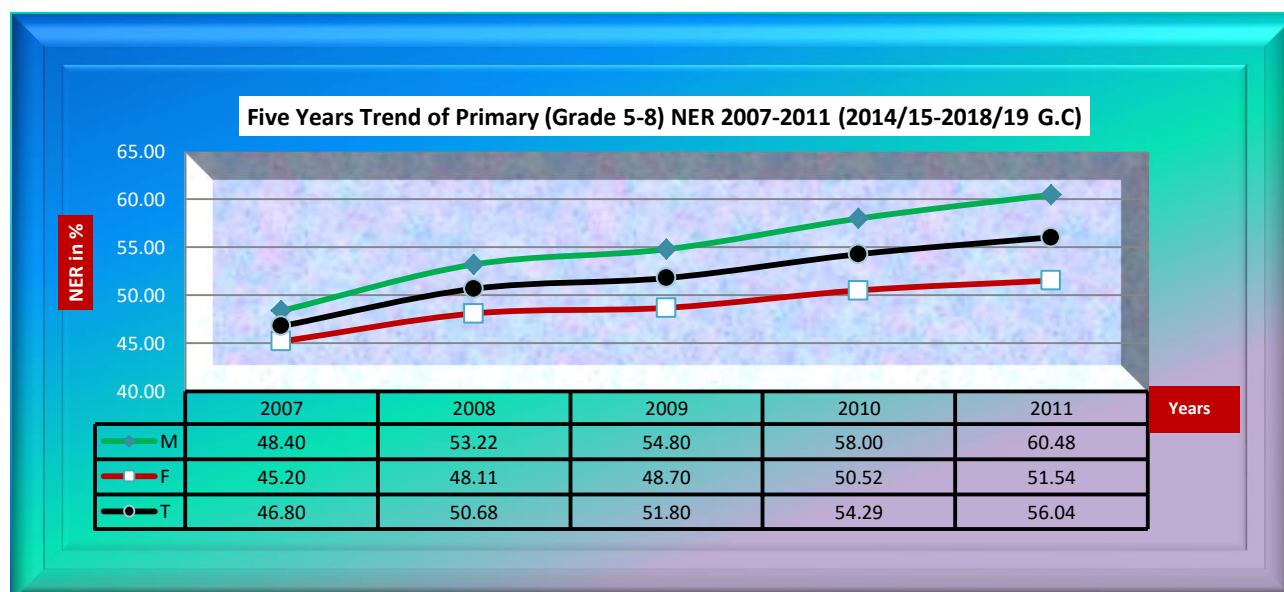

As graph indicated in 1.2.17 above, the trend of the NER of primary second cycle education in the region has shown a little bit progress for the last five years. Accordingly, in 2007 (2014/15 G.C) it was 46.98% (M=48.40%, F=45.20%) and increased to 56.04% (M=60.48, F=51.54%) by 2011 (2018/19 G.C), with the average annual growth rate of 3.65%. As the growth rate indicates, NER of the level shows insufficient increment. So that, it is recommended that a serious attention should be given for the issue to resolve the problem.

Table 1.2.28 below also shows NER of second cycle primary education of the region by zones and Administrative towns. Accordingly, six zones have registered NER of primary second cycle less than the regional average, 56.04%. On the other hand only one administrative town has registered NER of primary second cycle less than the regional average. But the remaining fourteen zones and eighteen administrative towns have registered NER greater than the regional average. Regarding to GPI, among the 20 zones in the region nine of them have GPI less than the regional average (0.875). The rest eleven zones and eighteen administrative towns have GPI greater or equal to the regional average. Among these administrative towns eight of them have registered GPI greater than 1.0.

Table 1.2.28 Primary 5-8 Net Enrolment Rate

Primary Net Enrolment and Net Enrolment Rate (NER) (5-8), 2011 (2018/19 G.C.)												
SN	Zones/ Admin Towns	SAP (11-14)			Net Enrol. (Reg) (5-8)			NER (5-8)			GG(%)	GPI
		M	F	T	M	F	T	M	F	T	NER	NER
1	Arsi	187591	189917	377508	111324	95018	206342	59.3	50.0	54.7	9.31	0.84
2	Bale	99397	93073	192470	64617	48989	113606	65.0	52.6	59.0	12.37	0.81
3	Borana	36891	33885	70776	9718	8851	18569	26.3	26.1	26.2	0.22	0.99
4	Buno Beddelle	38125	38667	76792	30360	26791	57151	79.6	69.3	74.4	10.35	0.87
5	East Hararge	169508	154331	323839	111254	68174	179428	65.6	44.2	55.4	21.46	0.67
6	East Shoa	78793	77913	156706	37404	35022	72426	47.5	45.0	46.2	2.52	0.95
7	East Wollega	79412	80266	159678	56314	50843	107157	70.9	63.3	67.1	7.57	0.89
8	Guji	80915	76030	156945	44823	29584	74407	55.4	38.9	47.4	16.48	0.70
9	Horo Guduru Wollega	41419	41140	82559	28090	27170	55260	67.8	66.0	66.9	1.78	0.97
10	Illu Aba Bora	50282	52697	102979	29689	26945	56634	59.0	51.1	55.0	7.91	0.87
11	Jimma	163093	161199	324292	125559	121497	247056	77.0	75.4	76.2	1.62	0.98
12	Kellem Wollega	56718	59354	116072	42839	37809	80648	75.5	63.7	69.5	11.83	0.84
13	North Shoa	92203	89956	182159	37826	32624	70450	41.0	36.3	38.7	4.76	0.88
14	OSZS Finfinne	39338	37546	76884	16973	14492	31465	43.1	38.6	40.9	4.55	0.89
15	South West Shoa	67029	64712	131741	30920	25421	56341	46.1	39.3	42.8	6.85	0.85
16	West Arsi	127183	126476	253659	66528	55675	122203	52.3	44.0	48.2	8.29	0.84
17	West Guji	65359	61454	126813	30164	18651	48815	46.2	30.3	38.5	15.80	0.66
18	West Hararge	129461	118981	248442	68402	41081	109483	52.8	34.5	44.1	18.31	0.65
19	West Shoa	147583	147263	294846	74507	65067	139574	50.5	44.2	47.3	6.30	0.88
20	West Wollega	94883	99801	194684	72955	66350	139305	76.9	66.5	71.6	10.41	0.86
21	Adama Admin Town	11342	14153	25495	11744	13932	25676	103.5	98.4	100.7	5.11	0.95
22	Ambo Admin Town	2421	3216	5637	2216	2973	5189	91.5	92.4	92.1	-0.91	1.01
23	Asalla Admin Town	3440	4331	7771	3098	3686	6784	90.1	85.1	87.3	4.95	0.95
24	Batu Admin Town	2363	2806	5169	2908	2672	5580	123.1	95.2	108.0	27.84	0.77
25	Bishan Gurracha Admin Town	1370	1126	2496	248	252	500	18.1	22.4	20.0	-4.28	1.24
26	Bishoftu Admin Town	5166	6773	11939	4905	6069	10974	94.9	89.6	91.9	5.34	0.94
27	Burrayyu Admin Town	3528	4277	7805	2982	3537	6519	84.5	82.7	83.5	1.83	0.98
28	Dukam Admin Town	707	643	1350	1926	2203	4129	272.4	342.6	305.9	-70.19	1.26
29	Galan Admin Town	716	717	1433	493	552	1045	68.9	77.0	72.9	-8.13	1.12
30	Holeta Admin Town	1422	1660	3082	1956	2166	4122	137.6	130.5	133.7	7.07	0.95
31	Jimma Admin Town	6307	7808	14115	5748	6552	12300	91.1	83.9	87.1	7.22	0.92
32	L/T/L/Dadhi Admin Town	1184	1009	2193	1038	1155	2193	87.7	114.5	100.0	-26.80	1.31
33	Mojo Admin Town	2607	2786	5393	1861	2163	4024	71.4	77.6	74.6	-6.25	1.09
34	Nekemte Admin Town	4079	4654	8733	3803	4518	8321	93.2	97.1	95.3	-3.84	1.04
35	Robe Admin Town	2584	2815	5399	2692	2790	5482	104.2	99.1	101.5	5.07	0.95
36	Sabata Admin Town	2740	3371	6111	5008	5724	10732	182.8	169.8	175.6	12.97	0.93
37	Shashamane Admin Town	6010	7084	13094	6834	6938	13772	113.7	97.9	105.2	15.77	0.86
38	Sululta Admin Town	1330	1276	2606	1347	1470	2817	101.3	115.2	108.1	-13.93	1.14
39	Woliso Admin Town	2107	2791	4898	2052	2463	4515	97.4	88.2	92.2	9.14	0.91
Total		1906606	1877957	3784563	1153125	967869	2120994	60.5	51.5	56.0	8.9	1

III. Net Enrolment Rate (NER) in Complete Primary (1-8)

The Net Enrolment Rate (NER) for complete primary is the proportion of the appropriate school age (7-14) children enrolled in primary school with the total school age (7-14) population. When the first and second cycle NER separately compared with complete primary in the region, it would take more time to achieve 100%. This is because those children in first cycle primary of age 11-14 who are over aged for first cycle, and students of age 7-10 who are under aged for the second cycle are included while calculating NER for complete primary. In general NER of primary education is calculated by dividing the number of proper age for primary education (ages 7-14 for Ethiopia) by the number of children of school age (7-14) population.

$$\text{Primary grade 1 - 8 NER} = \frac{\text{Grade 1 - 8 enrolments of age 7 - 14}}{\text{School Age population of age 7 - 14}} \times 100$$

Graph 1.2.18 Five Years Trend of Primary 1-8NER

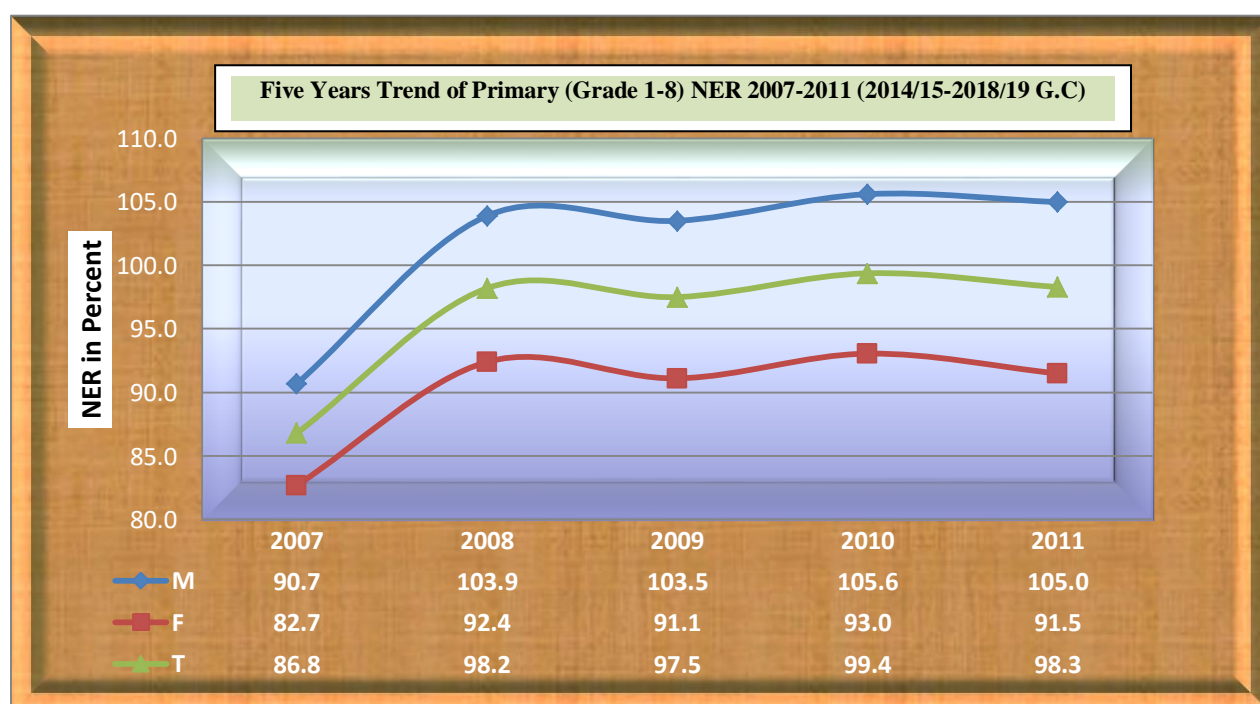

As illustrated on the graph 1.2.18 above; the NER of primary education has shown significant increment from 2007 (2014/15 G.C) to 2008 (2015/16 G.C). But it has been fluctuating from 2009-2011 (2016/17-2018/19 G.C).

Table 1.2.29 Primary (1-8) Net Enrolment Rate

Primary Net Enrolment and Net Enrolment Rate (NER) (1-8) 2010 (2017/18 G.C.)																					
SN	Zones/ Admin Towns	SAP (7_14)			Net Enrolment (Reg) (1-8)			Net Enrol ABE age 7-14 age (7-14)			Total Net Enrolment (Reg+ABE)			NER (1-8) (Reg)			NER (1-8) (Reg+ABE)			GG (%)	GPI
		M	F	T	M	F	T	M	F	T	M	F	T	M	F	T	M	F	T	NER	NER
1	Arsi	384893	385112	77005	369419	329959	699378	5720	3742	9462	375139	333701	708840	95.98	85.68	90.83	97.47	86.65	92.06	10.82	0.89
2	Bale	202858	192833	395691	223105	171096	394201	4437	2938	7375	227542	174034	401576	109.98	88.73	99.62	112.17	90.25	101.49	21.92	0.80
3	Borana	72207	68341	140548	43513	41568	85081	12623	8300	20923	56136	49868	106004	60.26	60.82	60.54	77.74	72.97	75.42	4.77	0.94
4	Buno Beddelle	80764	80753	161517	91608	82712	174320	357	313	670	91965	83025	174990	113.43	102.43	107.93	113.87	102.81	108.34	11.06	0.90
5	East Hararge	374162	351041	725203	440374	346943	787317	3478	2620	6088	443852	349563	793415	117.70	98.83	108.57	118.63	99.58	109.41	19.05	0.84
6	East Shoa	149793	147118	296911	121540	112271	233811	1486	1216	2702	123026	113487	236513	81.14	76.31	78.75	82.13	77.14	79.66	4.99	0.94
7	East Wollega	158099	158690	316789	163859	150621	314480	5226	4553	9779	169085	155174	324259	103.64	94.92	99.27	106.95	97.78	102.36	9.16	0.91
8	Guji	165501	157590	323091	199823	153226	353049	10540	8188	18728	210363	161414	371777	120.74	97.23	109.27	127.11	102.43	115.07	24.68	0.81
9	Horo Guduru Wollega	80906	81601	162507	78535	75403	153938	1781	1657	3438	80316	77060	157376	97.07	92.40	94.73	99.27	94.44	96.84	4.84	0.95
10	Ilu Aba Bora	97623	99995	197618	92789	84128	176917	175	159	334	92964	84287	177251	95.05	84.13	89.52	95.23	84.29	89.69	10.94	0.89
11	Jimma	337794	335772	673566	407678	380967	788645	71	59	130	407749	381026	788775	120.69	113.46	117.09	120.71	113.48	117.10	7.23	0.94
12	Kellem Wollega	111332	113709	225041	120441	106986	227427	1372	1264	2636	121813	108250	230063	108.18	94.09	101.06	109.41	95.20	102.23	14.22	0.87
13	North Shoa	165475	163111	328586	130881	115019	245900	0	0	0	130881	115019	245900	79.09	70.52	74.84	79.09	70.52	74.84	8.58	0.89
14	OS25 Finfinne	70226	67898	138124	54876	47698	102574	216	200	416	55092	47898	102990	78.14	70.25	74.26	78.45	70.54	74.56	7.91	0.90
15	South West Shoa	124598	121239	245837	117899	97331	215230	816	677	1493	118715	98008	216723	94.62	80.28	87.55	95.28	80.84	88.16	14.44	0.85
16	West Arsi	281425	276887	558312	249460	221945	471405	5985	4489	10474	255445	226434	481879	88.64	80.16	84.43	90.77	81.78	86.31	8.99	0.90
17	West Guji	136829	131795	268624	148432	111187	259619	5246	3949	9195	153678	115136	268814	108.48	84.36	96.65	112.31	87.36	100.07	24.95	0.78
18	West Hararge	275916	259168	535084	326923	255088	582011	4730	3703	8433	331653	258991	590444	118.49	98.43	108.77	120.20	99.85	110.35	20.35	0.83
19	West Shoa	282781	280877	563658	263804	233629	497433	4736	4296	9032	268540	237925	506465	93.29	83.18	88.25	94.96	84.71	89.85	10.26	0.89
20	West Wollega	188930	192273	381203	191115	174675	365790	1176	989	2165	192291	175664	367955	101.16	90.85	95.96	101.78	91.36	96.52	10.42	0.90
21	Adama Admin Town	19712	23507	43219	27272	31311	58583	62	61	123	27334	31372	58706	138.35	133.20	135.55	138.67	133.46	135.83	5.21	0.96
22	Ambo Admin Town	4196	5364	9560	6674	8446	15120	0	0	0	6674	8446	15120	159.06	157.46	158.16	159.06	157.46	158.16	1.60	0.99
23	Asalla Admin Town	5956	7179	13135	6742	8096	14838	66	24	90	6808	8120	14928	113.20	112.77	112.97	114.30	113.11	113.65	1.20	0.99
24	Batu Admin Town	4219	4937	9156	6411	6544	12955	0	0	0	6411	6544	12955	151.96	132.55	141.49	151.96	132.55	141.49	19.41	0.87
25	Bishan Gurracha Admin Town	2938	2356	5294	744	744	1488	0	0	0	744	744	1488	25.32	31.58	28.11	25.32	31.58	28.11	-6.26	1.25
26	Bishoftu Admin Town	8882	10964	19846	12162	14430	26592	21	18	39	12183	14448	26631	136.93	131.61	133.99	137.17	131.78	134.19	5.39	0.96
27	Burrayu Admin Town	6414	7302	13716	9574	11411	20985	0	0	0	9574	11411	20985	149.27	156.27	153.00	149.27	156.27	153.00	-7.01	1.05
28	Dukam Admin Town	1311	1193	2504	4128	4796	8924	30	36	66	4158	4832	8990	314.87	402.01	356.39	317.16	405.03	359.03	-87.87	1.28
29	Galan Admin Town	1297	1333	2630	1563	1629	3192	0	0	0	1563	1629	3192	120.51	122.21	121.37	120.51	122.21	121.37	-1.70	1.01
30	Holeta Admin Town	2433	2848	5281	4599	5064	9663	0	0	0	4599	5064	9663	189.03	177.81	182.98	189.03	177.81	182.98	11.22	0.94
31	Jimma Admin Town	10963	12923	23886	15153	17455	32608	0	0	0	15153	17455	32608	138.22	135.07	136.52	138.22	135.07	136.52	3.15	0.98
32	L/T/L/Dadhi Admin Town	2179	1822	4001	3220	3298	6518	8	10	18	3228	3308	6536	147.77	181.01	162.91	148.14	181.56	163.36	-33.42	1.23
33	Mojo Admin Town	4711	4994	9705	4259	4797	9056	0	0	0	4259	4797	9056	90.41	96.06	93.31	90.41	96.06	93.31	-5.65	1.06
34	Nekemte Admin Town	7192	7935	15127	8411	9936	18347	78	180	258	8489	10116	18605	116.95	125.22	121.29	118.03	127.49	122.99	-9.45	1.08
35	Robe Admin Town	4535	5020	9555	6625	6802	13427	0	0	0	6625	6802	13427	146.09	135.50	140.52	146.09	135.50	140.52	10.59	0.93
36	Sabata Admin Town	4633	5485	10118	15697	16693	32390	0	0	0	15697	16693	32390	338.81	304.34	320.12	338.81	304.34	320.12	34.47	0.90
37	Shashamane Admin Town	10910	12540	23450	16708	18043	34751	128	138	266	16836	18181	35017	153.14	143.88	148.19	154.32	144.98	149.33	9.33	0.94
38	Sululta Admin Town	2326	2247	4573	4466	4856	9322	0	0	0	4466	4856	9322	192.00	216.11	203.85	192.00	216.11	203.85	-24.11	1.13
39	Woliso Admin Town	3659	4556	8215	5070	6186	11256	0	0	0	5070	6186	11256	138.56	135.78	137.02	138.56	135.78	137.02	2.79	0.98
Total		3850578	3790308	7640886	3995552	3472989	7468541	70564	53779	124343	4066116	3526768	7592884	103.8	91.6	97.74	105.6	93.05	99.37	12.55	0.88

Table 1.2.29 above shows complete primary education NER of the region by Zone and Administrative Towns. Accordingly, among all zones of the region, the NER of eleven zones and two administrative towns have registered less than the regional average of primary education NER, 98.3% (M=105.0%, F=91.5%). On the other hand, nine zones and thirteen administrative towns have NER above the regional average. Furthermore, among all zones and Administrative towns only six zones and one administrative town have GPI below the regional average (0.87). The remaining zones and administrative towns have GPI above the regional average. Among these administrative towns nine of them have registered GPI greater than 1.00 that implies more accessibility for female students.

1.2.4. Primary Gender Equity in the Last Five Years

What is Equity?

Education is considered to be one of the best channels to reduce socioeconomic inequalities, and especially, a powerful tool to reduce their trans-generational transmission. The level of qualifications and degrees obtained throughout schooling determine an individual's future socioeconomic status to a certain extent. Education systems are therefore expected to offer each child similar chances of success, based on merit over and above personal characteristics beyond their control (gender, area of residence, and so on). Given that schooling options are likely to be affected by individuals' financing ability and other specific characteristics, it is important to determine the extent to which education systems, especially those that are publicly funded, take these factors into account to limit their impact on individuals' access to school and results.

The Absolute Gap in Performance between Two Groups

The absolute gap in the performance of two groups A and B (such as urban and rural indicators or boys and girls) is calculated by subtracting the chosen performance indicator for group A from that for group B. The absolute gap is interpreted as the amount by which it is necessary to increase the performance indicator for group B (rural or girls in this instance) to achieve equity between the two groups.

The Parity Index

The parity index comparing groups 'A' (boys) and 'B' (girls) is obtained by dividing the performance indicator of group 'B' (girls) by that of group 'A' (boys). The parity index provides the factor by which it would be necessary to multiply the group 'B' (girls) indicator (or divide the group 'A' /boys/ indicator) to achieve an equal value for both groups. Parity between the two groups is achieved when the parity index is equal to 1. An index value above 1 indicates an advantage for group 'A'/boys/ (numerator); conversely, an index value below 1 indicates a disadvantage for group 'B' (girls). The greater the divergence of the index from number one the greater the disparity between the two groups.

Table 1.2.30. Five Years Trend of Primary Gender Equity indicators by GER

Five Years 2007-2011 (2014/15-2018/19 G.C) Trend of Primary Gender Equity												
Year	Primary (1-4)				Primary (5-8)				Primary (1-8)			
	GER		GPI	G G	GER		GPI	G G	GER		GPI	G G
	M	F			M	F			M	F		
2007	133.0	118.9	0.89	14.2	62.6	55.8	0.89	6.8	100.3	89.5	0.89	10.8
2008	154.7	136.1	0.88	18.7	67.0	58.0	0.87	9.0	111.8	97.9	0.88	13.9
2009	152.9	134.2	0.88	18.8	68.9	58.9	0.85	10.0	111.5	97.1	0.87	14.5
2010	154.2	135.9	0.88	18.3	73.4	61.6	0.84	11.8	114.3	99.2	0.87	15.1
2011	150.2	131.5	0.88	18.7	76.1	62.5	0.82	13.6	113.8	97.6	0.86	16.2

Graph 1.2.19 Five Years Trend of Primary Gender Equity indicators by GER

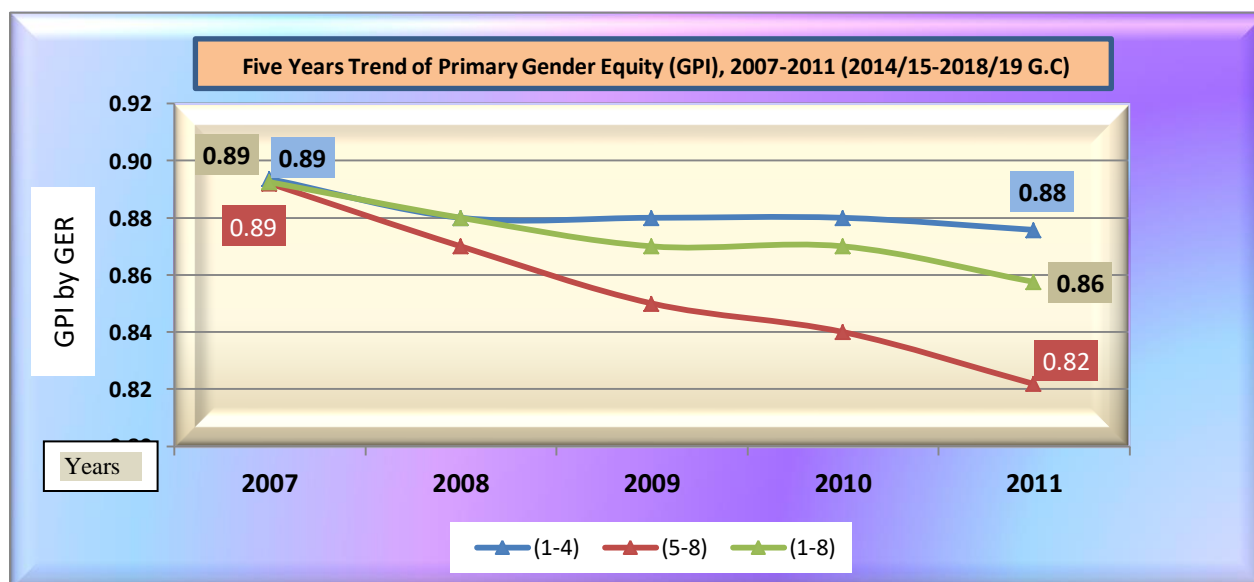

It is possible to see from table 1.2.30 and graph 1.2.19 above that the primary education gender gap has been increasing while the GPI has been decreasing for the last five years by GER. For example, the GG at regional level has been 10.8 in 2007 (2014/15 G.C) and then increased to 16.2 in 2011 (2018/19 G.C), whereas the GPI at regional level has been 0.89 in 2007 (2014/15 G.C) and then decreased to 0.86 in 2011 (2018/19 G.C), which indicates that the participation of primary education favour male than female.

Table 1.2.31. Five Years Trend of Primary Gender Equity by NER

Five Years, 2007-2011 (2014/15-2018/19 G.C), Trend of Primary Gender Equity by NER												
Year	Primary (1-4)				Primary (5-8)				Primary (1-8)			
	NER		GPI	GG	NER		GPI	GG	NER		GPI	GG
	M	F			M	F			M	F		
2007	99.43	94.1	0.95	5.3	48.4	45.2	0.93	3.2	90.7	82.7	0.91	8.0
2008	126.9	113.4	0.89	13.5	53.2	48.1	0.90	5.1	103.9	92.4	0.89	11.4
2009	126.6	112.6	0.89	14.0	54.8	48.7	0.89	6.1	103.5	91.4	0.88	12.0
2010	127.2	113.4	0.89	13.8	58.0	50.5	0.87	7.5	105.6	93.0	0.88	12.6
2011	123.0	108.9	0.89	14.07	60.5	51.5	0.85	8.94	105.0	91.5	0.87	13.1

Graph 1.2.20 Five Years Trend of Primary Gender Equity by NER

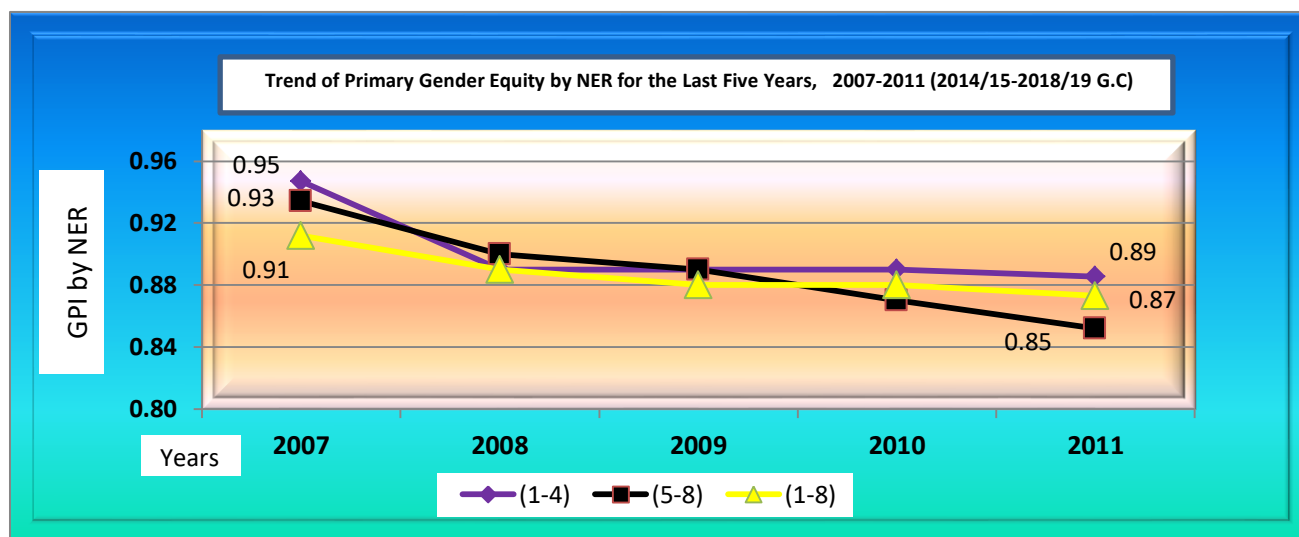

It is possible to see from table 1.2.30 and graph 1.2.20 above, gender equity of full primary (1-8) by NER. Accordingly, Gender Gap was 8.0% and GPI 0.91 respectively in 2007 (2014/15 G.C). After five years Gender Gap has increased to 13.1% and GPI has decreased to 0.87 in 2011

(2018/19 G.C) which shows the participation related to gender goes apart; male participation is increasing and female participation is decreasing from year to year.

1.3. Equitable Access in Secondary Education

Government continues to address challenges related with ensuring quality and inclusive education in the Secondary sub-sector. The sub-sector is charged with the duty of providing places for the masses of Primary Education. This is also in line with government commitment to the achievement of the 2nd growth & transformation plan.

Secondary education is composed of two cycles, these are General Secondary Education (9-10) and Preparatory classes (11-12). General secondary education (9-10) is designed to continue the basic programs of the primary level, but teaching is typically more subject focused and requires more specialized teachers for each subject area. The end of this level often coincides with the end of compulsory education. A preparatory class (11-12) is the final stage of secondary education and the entry point to the higher institution. Therefore, instruction is often organized and even more along subject lines and teachers, typically need a higher or more subject-specific qualification. Let us look at different indicators of secondary education of our region.

This chapter gives key statistical indicators about equitable access in the Secondary sub-sector in year 2011 (2018/19 G.C).

1.3.1. Number of Secondary Schools

I. Secondary Schools by Ownership & Cycle

Table 1.3.1 below shows secondary schools in the region by zone, administrative town, ownership and cycle. Accordingly, among 1465 secondary schools, 1359 (92.8%) of them are owned by government as compared to 7.2% of the secondary schools are owned by Non-governmental organizations. Concerning the un separated 56 schools (9-12) 73.7% are under the ownership of non-governmental organizations. As the data shows Government involvement is higher than non-governmental organizations. In the same table it is shown that the intervention in secondary education of non-government organization is vital in only 9 zones and 13 administrative towns.

Table 1.3.1 Number of Government and Non-Government Secondary School

Number of Government and Non Government Secondary Schools by Cycle and Ownership, 2011 (2018/19 G.C.)																																			
SN	Zone/Admin Town	9_10								11_12					9_12					Grand Total (9-12)															
		Church	Government	International community	Local community / Public	Mission	Mosque	Other	Private	Grand Total	Church	Government	Mission	Private	Grand Total	Government	Local community / Public	Mission	Other	Private	Grand Total	Church	Government	International community	Local community / Public	Mission	Mosque	Other	Private	Grand Total					
1	Arsi	0	88	0	0	0	0	0	1	89	0	26	0	0	26	0	0	0	0	0	0	0	0	0	0	0	0	114	0	0	0	0	0	1	115
2	Bale	0	57	0	0	0	0	0	0	57	0	19	0	0	19	0	0	0	0	0	0	0	0	0	0	0	0	76	0	0	0	0	0	0	76
3	Borana	0	29	0	0	0	0	0	0	29	0	10	0	0	10	0	0	0	0	0	0	0	0	0	0	0	39	0	0	0	0	0	0	39	
4	Buno Beddelle	0	32	0	0	0	0	0	0	32	0	7	0	0	7	1	0	0	0	0	0	1	0	0	0	0	40	0	0	0	0	0	0	40	
5	East Hararge	0	56	0	0	0	1	0	0	57	0	28	0	0	28	0	1	0	0	0	1	0	0	1	0	84	0	1	0	1	0	0	86		
6	East Shoa	2	36	0	0	2	0	0	1	41	0	11	1	0	12	0	0	0	0	0	0	2	0	3	0	47	0	0	3	0	0	1	53		
7	East Wollega	0	61	0	0	0	0	0	0	61	0	20	0	0	20	0	0	0	0	0	0	0	0	0	0	81	0	0	0	0	0	0	81		
8	Guji	0	39	0	0	0	0	0	0	39	0	15	0	0	15	1	0	0	0	0	1	0	0	0	55	0	0	0	0	0	0	0	55		
9	Horo Guduru Wollega	0	44	0	0	0	0	0	1	45	0	12	0	1	13	0	0	0	0	0	0	0	0	0	56	0	0	0	0	0	2	58			
10	Ilu Aba Bora	0	42	0	0	0	0	0	0	42	0	10	0	0	10	0	0	0	0	0	0	0	0	0	52	0	0	0	0	0	0	0	52		
11	Jimma	0	89	0	0	0	0	0	0	89	0	16	0	0	16	4	0	0	0	0	4	0	0	0	109	0	0	0	0	0	0	0	109		
12	Kellem Wollega	0	36	0	0	0	0	0	0	36	0	13	0	0	13	0	0	1	0	0	1	0	0	0	49	0	0	1	0	0	0	0	50		
13	North Shoa	0	45	0	0	0	0	0	0	45	0	14	0	0	14	0	0	0	0	0	0	0	0	0	59	0	0	0	0	0	0	0	59		
14	OSZS Finfinne	0	19	0	0	0	0	0	1	20	0	6	0	0	6	0	0	0	0	0	0	0	0	0	25	0	0	0	0	0	0	1	26		
15	South West Shoa	0	28	0	0	0	0	0	0	28	0	10	0	0	10	0	0	0	0	0	0	0	0	0	38	0	0	0	0	0	0	0	38		
16	West Arsi	0	45	0	0	1	0	1	3	50	0	11	1	2	14	2	0	0	0	1	3	0	2	58	0	0	2	0	1	6	67				
17	West Guji	0	32	0	0	0	0	0	0	32	0	8	0	0	8	0	0	0	0	0	0	0	0	40	0	0	0	0	0	0	0	0	40		
18	West Hararge	0	48	0	0	0	0	0	0	48	0	15	0	0	15	0	0	0	0	0	0	0	0	63	0	0	0	0	0	0	0	0	63		
19	West Shoa	0	69	1	0	0	0	0	0	70	0	18	0	0	18	1	1	0	0	0	2	0	0	88	1	1	0	0	0	0	0	0	90		
20	West Wollega	1	86	0	0	3	0	0	0	90	1	24	3	0	28	0	0	0	0	0	2	0	2	110	0	0	6	0	0	0	0	0	118		
21	Adama Admin Town	1	6	0	0	0	2	0	8	17	0	2	0	0	2	1	0	1	1	4	7	1	9	0	0	1	2	1	12	6	26				
22	Ambo Admin Town	0	3	0	0	0	0	0	0	3	0	0	0	0	0	2	1	0	0	0	3	0	5	0	1	0	0	0	0	0	0	0	6		
23	Asalla Admin Town	0	4	0	0	0	0	0	4	8	0	2	0	0	2	0	0	0	0	0	0	0	6	0	0	0	0	0	0	4	10				
24	Batu Admin Town	0	2	0	0	0	0	0	0	2	0	1	0	0	1	0	0	2	0	1	3	0	3	0	0	2	0	0	0	1	6				
25	Bishan Gurracha Admin.Town	0	1	0	0	0	0	0	0	1	0	1	0	0	1	0	0	0	0	0	0	0	2	0	0	0	0	0	0	0	0	0	2		
26	Bishoftu Admin Town	0	2	0	0	1	0	1	3	7	0	1	0	0	1	1	0	0	0	3	4	0	4	0	0	1	0	1	6	12					
27	Burrayyu Admin Town	0	1	0	0	0	0	0	3	4	0	1	0	0	1	1	0	0	0	2	3	0	3	0	0	0	0	0	0	5	8				
28	Dukam Admin Town	0	1	0	0	0	0	0	2	3	0	1	0	0	1	0	0	0	0	0	0	0	2	0	0	0	0	0	0	2	4				
29	Galan Admin Town	0	0	0	0	0	0	0	0	0	0	0	0	0	0	1	0	0	0	0	1	0	1	0	0	0	0	0	0	0	0	0	1		
30	Holeta Admin Town	0	2	0	0	0	0	0	0	2	0	1	0	0	1	0	0	0	0	0	0	0	3	0	0	0	0	0	0	0	0	0	3		
31	Jimma Admin Town	1	4	0	1	1	0	0	0	7	0	2	0	0	2	0	1	0	0	4	5	1	6	0	2	1	0	0	4	14					
32	L/T/L/Dadhi Admin Town	0	2	0	0	0	0	0	0	2	0	1	0	0	1	0	0	0	0	1	1	0	3	0	0	0	0	0	0	1	4				
33	Mojo Admin Town	0	2	0	0	0	0	0	0	2	0	1	0	0	1	0	0	0	0	1	1	0	3	0	0	0	0	0	0	1	4				
34	Nekemte Admin Town	1	5	0	0	1	0	0	1	8	0	3	1	0	4	0	0	0	0	2	2	1	8	0	0	2	0	0	3	14					
35	Robe Admin Town	0	2	0	0	0	0	0	0	2	0	1	0	0	1	0	0	0	0	0	0	0	3	0	0	0	0	0	0	0	0	0	3		
36	Sabata Admin Town	1	2	0	0	0	0	0	2	5	0	2	0	0	2	0	0	0	0	7	7	1	4	0	0	0	0	0	9	14					
37	Shashamanne Admin. Town	0	3	0	0	0	0	0	2	5	0	3	0	0	3	0	1	1	0	4	6	0	6	0	0	1	1	0	6	14					
38	Sululta Admin Town	0	1	0	0	0	0	0	0	1	0	1	0	0	1	0	0	0	0	0	0	0	2	0	0	0	0	0	0	0	0	2			
39	Woliso Admin Town	0	2	0	0	0	0	0	0	2	0	1	0	0	1	0	0	0	0	0	0	0	3	0	0	0	0	0	0	0	0	0	3		
Total Oromia		7	1026	1	1	9	3	2	32	1081	1	318	6	3	328	15	5	5	1	30	56	8	1359	1	6	20	3	3	65	1465					

Geographical Location of Secondary schools

Map 1.3.1: Geographical Location of Secondary first Cycle (Grade 9-10) schools

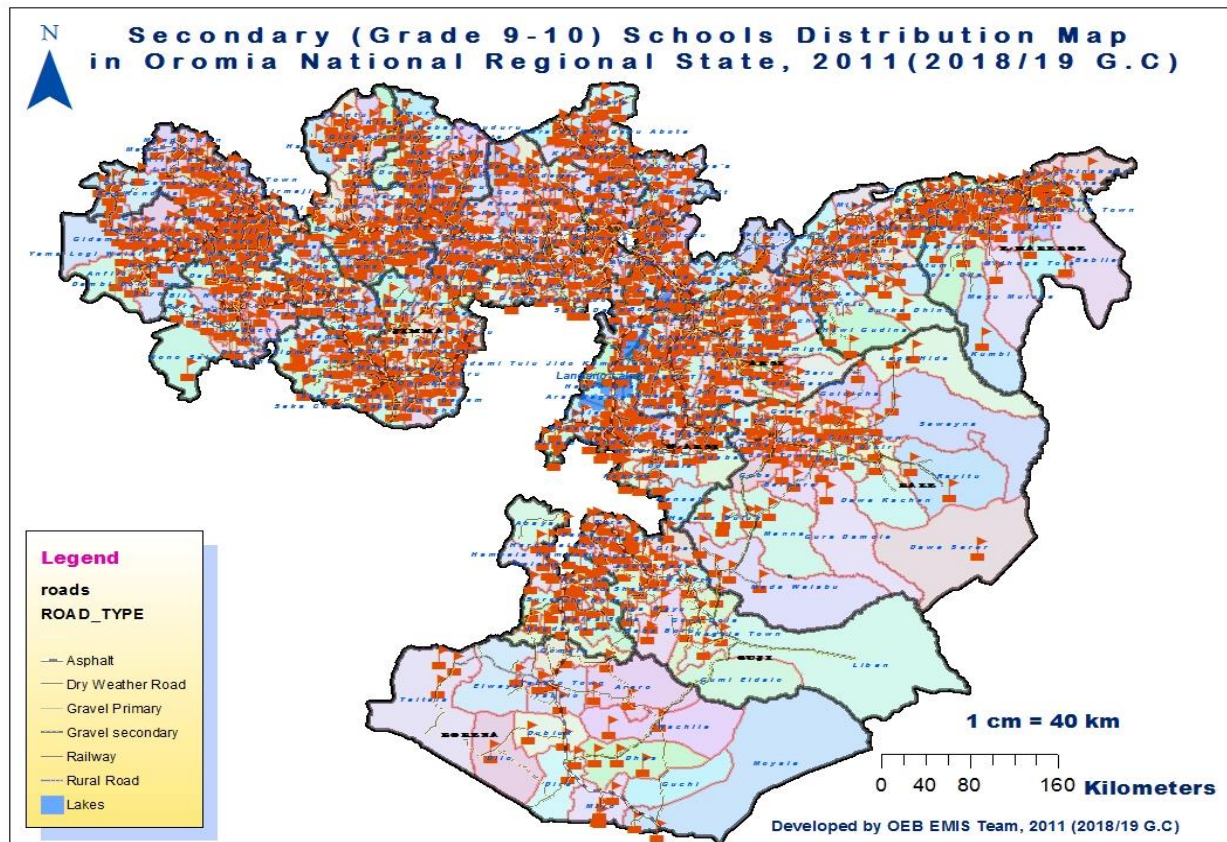

Map 1.3.1 above shows the distribution of secondary (9-10) schools in the Region.

As we can see from the map the schools were relatively denser along the main road of the central, North East & west areas of the region for secondary first cycle and scattered in the other areas.

Map 1.3.2: Geographical Location of preparatory (Grade 11-12 Schools)

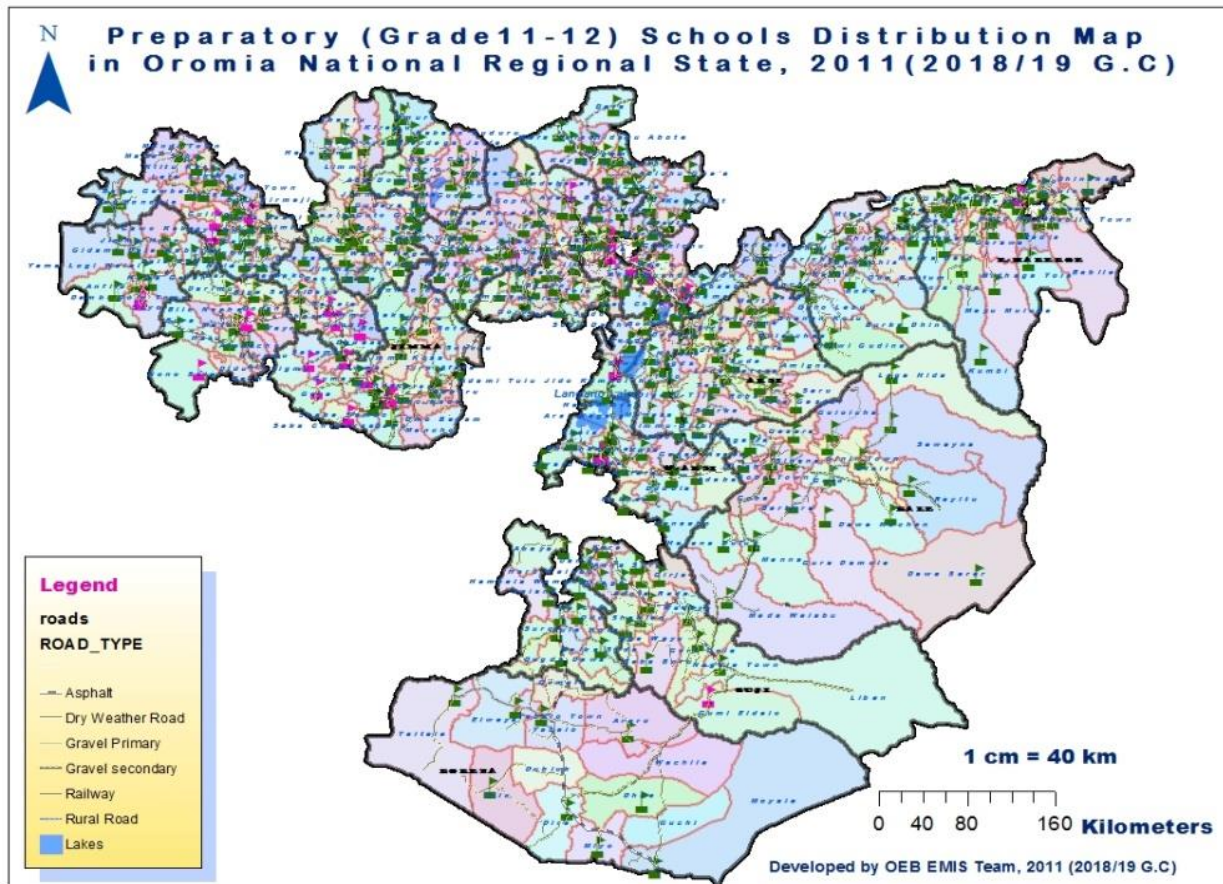

As can be seen from map 1.3.2 above the distribution of preparatory schools were also more scattered than secondary schools, specifically in the south eastern area of the region like Borena, Guji and Bale Zones. The symbol of schools on the map shows schools by grade level with different colors. The map also shows woredas and the accessibility of the road to schools by type of road.

Map 1.3.3: Geographical Location of Secondary first Cycle (Grade 9-10) schools

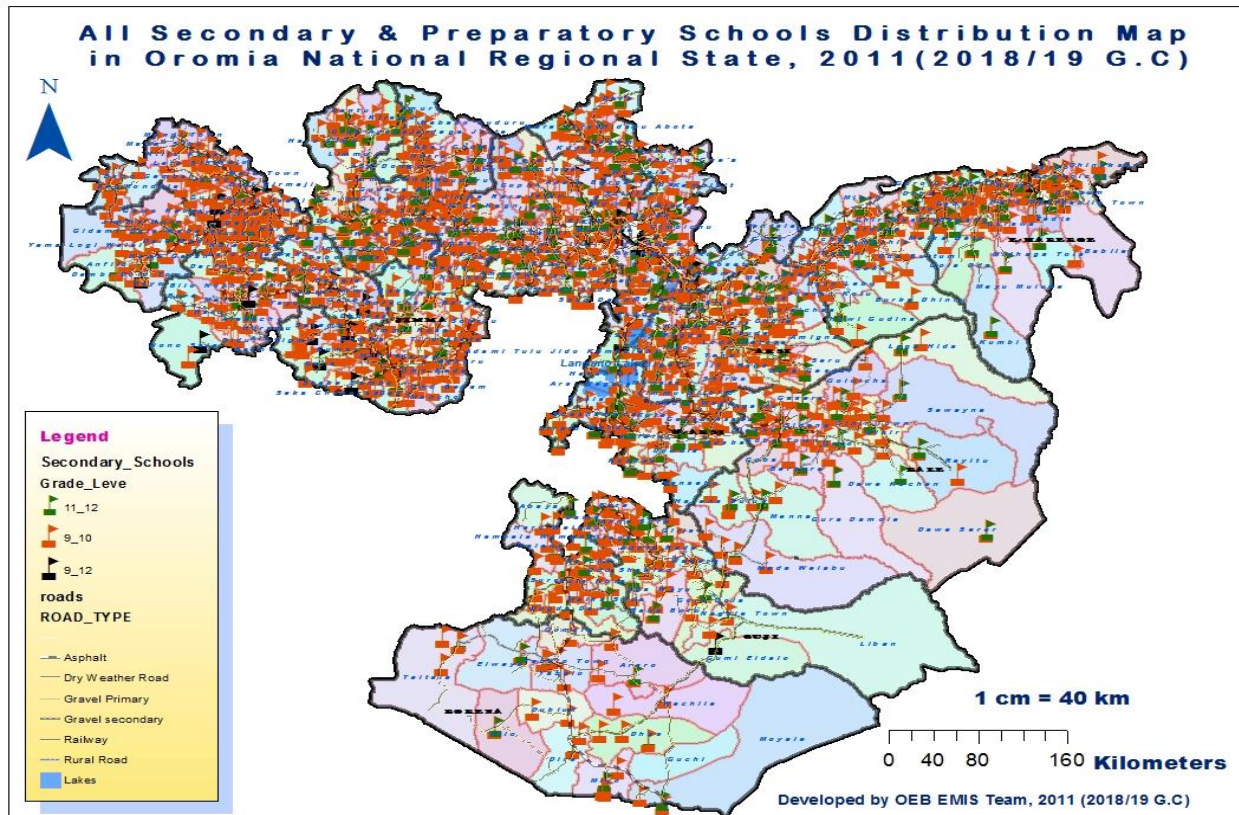

As can be seen from map 1.3.3 above; secondary schools in the region are more scattered in south eastern zones of the region like Borena, Guji and Bale Zones as compared with other zones. Better distribution of secondary schools is vital in administrative towns, middle, south western and western zones of the the region.

1.3.2. Student Enrolment in Secondary Schools

Secondary schools (9-12) Enrolment by Ownership

Table 1.3.2. Government and Non-Government Secondary & Preparatory Schools Enrolment by Grade

Government and Non Government Secondary & Preparatory Schools Enrolment by Grade in 2011(2018/19 G.C)																		
SN	Zone /Admin town/	Grade 9		Grade 10		Grade (9-10)			Grade 11		Grade 12		Grade (11-12)			Grade (9-12)		
		M	F	M	F	M	F	T	M	F	M	F	M	F	T	M	F	T
1	Arsi	20995	14148	14768	10677	35763	24825	60588	2881	1513	2900	1570	5781	3083	8864	41544	27908	69452
2	Bale	9382	6357	6378	4680	15760	11037	26797	1960	1126	1343	836	3303	1962	5265	19063	12999	32062
3	Borana	2424	1800	1749	1546	4173	3346	7519	1302	943	885	606	2187	1549	3736	6360	4895	11255
4	Buno Beddelle	6324	5041	4343	3729	10667	8770	19437	1246	966	348	192	1594	1158	2752	12261	9928	22189
5	East Hararge	20052	7758	11985	5470	32037	13228	45265	4030	1519	2604	791	6634	2310	8944	38671	15538	54209
6	East Shoa	6871	5906	4906	3932	11777	9838	21615	868	509	977	613	1845	1122	2967	13622	10960	24582
7	East Wollegga	12479	9968	10406	8473	22885	18441	41326	9287	7939	3648	3015	12935	10954	23889	35820	29395	65215
8	Guji	11151	5600	7510	3799	18661	9399	28060	2228	917	1330	631	3558	1548	5106	22219	10947	33166
9	Horo Guduru Wollega	8260	7119	6708	5778	14968	12897	27865	6111	6090	2787	2288	8898	8378	17276	23866	21275	45141
10	Ilu Aba Bora	7541	6098	6349	5328	13890	11426	25316	1287	973	511	329	1798	1302	3100	15688	12728	28416
11	Jimma	18718	17024	14164	13436	32882	30460	63342	3595	2969	1251	894	4846	3863	8709	37728	34323	72051
12	Kellem Wollegga	12725	9457	8501	6612	21226	16069	37295	7756	6695	1589	1258	9345	7953	17298	30571	24022	54593
13	North Shoa	9033	7118	6919	5680	15952	12798	28750	4055	3116	2610	1738	6665	4854	11519	22617	17652	40269
14	OSZS Finfinne	3030	2412	2323	1847	5353	4259	9612	401	261	570	327	971	588	1559	6324	4847	11171
15	South West Shoa	5803	3835	4144	2987	9947	6822	16769	1004	429	823	386	1827	815	2642	11774	7637	19411
16	West Arsi	11974	7706	9493	6277	21467	13983	35450	3512	2009	1829	956	5341	2965	8306	26808	16948	43756
17	West Guji	8190	3568	6563	2928	14753	6496	21249	2550	1182	917	353	3467	1535	5002	18220	8031	26251
18	West Hararge	11937	5489	8022	3875	19959	9364	29323	2717	978	1920	509	4637	1487	6124	24596	10851	35447
19	West Shoa	18375	13429	13675	11090	32050	24519	56569	10390	7962	5106	3614	15496	11576	27072	47546	36095	83641
20	West Wollega	21745	17325	17066	13583	38811	30908	69719	15826	14485	3372	2880	19198	17365	36563	58009	48273	106282
21	Adama Admin Town	4799	5170	3276	4092	8075	9262	17337	1361	1435	1561	1556	2922	2991	5913	10997	12253	23250
22	Ambo Admin Town	1719	1443	1297	1255	3016	2698	5714	1382	1055	743	654	2125	1709	3834	5141	4407	9548
23	Asalla Admin Town	2246	2057	1816	1639	4062	3696	7758	1041	583	1075	545	2116	1128	3244	6178	4824	11002
24	Batu Admin Town	1168	1149	855	727	2023	1876	3899	382	278	451	265	833	543	1376	2856	2419	5275
25	Bishan Gurracha Admin. Town	129	89	73	68	202	157	359	15	20	24	6	39	26	65	241	183	424
26	Bishoftu Admin Town	2085	2546	1550	1813	3635	4359	7994	618	530	796	686	1414	1216	2630	5049	5575	10624
27	Burrayyu Admin Town	836	961	653	900	1489	1861	3350	354	391	193	245	547	636	1183	2036	2497	4533
28	Dukam Admin Town	505	631	347	396	852	1027	1879	93	96	109	84	202	180	382	1054	1207	2261
29	Galan Admin Town	170	174	145	137	315	311	626	34	21	35	30	69	51	120	384	362	746
30	Holeta Admin Town	1044	932	725	622	1769	1554	3323	246	208	216	135	462	343	805	2231	1897	4128
31	Jimma Admin Town	2419	2682	1684	1978	4103	4660	8763	890	894	512	690	1402	1584	2986	5505	6244	11749
32	L/T/L/Dadhi Admin. Town	471	429	298	275	769	704	1473	127	123	129	96	256	219	475	1025	923	1948
33	Mojo Admin Town	846	1011	650	855	1496	1866	3362	161	136	202	170	363	306	669	1859	2172	4031
34	Nekemte Admin Town	2347	2535	1773	1936	4120	4471	8591	2215	2383	1139	1083	3354	3466	6820	7474	7937	15411
35	Robe Admin Town	1318	1341	966	1602	2284	2943	5227	355	345	214	180	569	525	1094	2853	3468	6321
36	Sabata Admin Town	1633	1880	1239	1471	2872	3351	6223	475	487	489	436	964	923	1887	3836	4274	8110
37	Shashamane Admin. Town	3126	2512	2470	2019	5596	4531	10127	1421	978	1258	845	2679	1823	4502	8275	6354	14629
38	Sululta Admin Town	486	503	356	355	842	858	1700	49	53	80	62	129	115	244	971	973	1944
39	Woliso Admin Town	1253	1200	972	893	2225	2093	4318	495	280	341	200	836	480	1316	3061	2573	5634
Total Oromia		255609	186403	187117	144760	442726	331163	773889	94720	72877	46887	31754	141607	104631	246238	584333	435794	1020127

Table 1.3.3. Government Secondary Schools Enrolment by Grade

Government Secondary Schools Enrolment by Grade in 2011 (2018/19 G.C)																		
SN	Zone /Admin town/	Grade 9		Grade 10		Grade (9-10)			Grade 11		Grade 12		Grade (11-12)			Grade (9-12)		
		M	F	M	F	M	F	T	M	F	M	F	M	F	T	M	F	T
1	Arsi	20977	14122	14741	10650	35718	24772	60490	2881	1513	2900	1570	5781	3083	8864	41499	27855	69354
2	Bale	9382	6357	6378	4680	15760	11037	26797	1960	1126	1343	836	3303	1962	5265	19063	12999	32062
3	Borana	2424	1800	1749	1546	4173	3346	7519	1302	943	885	606	2187	1549	3736	6360	4895	11255
4	Buno Beddelle	6324	5041	4343	3729	10667	8770	19437	1246	966	348	192	1594	1158	2752	12261	9928	22189
5	East Hararge	19981	7661	11892	5403	31873	13064	44937	3992	1489	2575	760	6567	2249	8816	38440	15313	53753
6	East Shoa	6500	5585	4567	3642	11067	9227	20294	775	409	872	541	1647	950	2597	12714	10177	22891
7	East Wollegga	12479	9968	10406	8473	22885	18441	41326	9287	7939	3648	3015	12935	10954	23889	35820	29395	65215
8	Guji	11151	5600	7510	3799	18661	9399	28060	2228	917	1330	631	3558	1548	5106	22219	10947	33166
9	Horo Guduru Wollega	8213	7073	6652	5714	14865	12787	27652	6062	6040	2752	2252	8814	8292	17106	23679	21079	44758
10	Ilu Aba Bora	7541	6098	6349	5328	13890	11426	25316	1287	973	511	329	1798	1302	3100	15688	12728	28416
11	Jimma	18718	17024	14164	13436	32882	30460	63342	3595	2969	1251	894	4846	3863	8709	37728	34323	72051
12	Kellem Wollegga	12661	9397	8425	6569	21086	15966	37052	7663	6630	1503	1212	9166	7842	17008	30252	23808	54060
13	North Shoa	9033	7118	6919	5680	15952	12798	28750	4055	3116	2610	1738	6665	4854	11519	22617	17652	40269
14	OSZS Finfinne	3005	2380	2305	1824	5310	4204	9514	401	261	570	327	971	588	1559	6281	4792	11073
15	South West Shoa	5803	3835	4144	2987	9947	6822	16769	1004	429	823	386	1827	815	2642	11774	7637	19411
16	West Arsi	11434	7273	8504	5704	19938	12977	32915	3200	1746	1394	656	4594	2402	6996	24532	15379	39911
17	West Guji	8190	3568	6563	2928	14753	6496	21249	2550	1182	917	353	3467	1535	5002	18220	8031	26251
18	West Hararge	11937	5489	8022	3875	19959	9364	29323	2717	978	1920	509	4637	1487	6124	24596	10851	35447
19	West Shoa	18247	13301	13586	11026	31833	24327	56160	10307	7914	5028	3553	15335	11467	26802	47168	35794	82962
20	West Wollega	21278	16940	16388	13083	37666	30023	67689	15084	14039	3099	2725	18183	16764	34947	55849	46787	102636
21	Adama Admin Town	3271	3660	1983	2657	5254	6317	11571	984	918	1187	1095	2171	2013	4184	7425	8330	15755
22	Ambo Admin Town	1654	1381	1226	1177	2880	2558	5438	1352	996	709	608	2061	1604	3665	4941	4162	9103
23	Asalla Admin Town	1854	1687	1446	1276	3300	2963	6263	1041	583	1075	545	2116	1128	3244	5416	4091	9507
24	Batu Admin Town	842	772	597	482	1439	1254	2693	232	136	263	137	495	273	768	1934	1527	3461
25	Bishan Gurracha Admin. Town	129	89	73	68	202	157	359	15	20	24	6	39	26	65	241	183	424
26	Bishoftu Admin Town	1540	1959	1112	1296	2652	3255	5907	459	389	635	532	1094	921	2015	3746	4176	7922
27	Burrayyu Admin Town	745	853	566	805	1311	1658	2969	338	348	173	199	511	547	1058	1822	2205	4027
28	Dukam Admin Town	445	541	290	307	735	848	1583	93	96	109	84	202	180	382	937	1028	1965
29	Galan Admin Town	170	174	145	137	315	311	626	34	21	35	30	69	51	120	384	362	746
30	Holeta Admin Town	1044	932	725	622	1769	1554	3323	246	208	216	135	462	343	805	2231	1897	4128
31	Jimma Admin Town	2092	2273	1401	1573	3493	3846	7339	754	699	376	505	1130	1204	2334	4623	5050	9673
32	L/T/L/Dadhi Admin. Town	423	378	255	232	678	610	1288	105	86	114	79	219	165	384	897	775	1672
33	Mojo Admin Town	724	902	560	745	1284	1647	2931	96	71	120	93	216	164	380	1500	1811	3311
34	Nekemte Admin Town	2077	2221	1462	1632	3539	3853	7392	2101	2224	988	961	3089	3185	6274	6628	7038	13666
35	Robe Admin Town	1318	1341	966	1602	2284	2943	5227	355	345	214	180	569	525	1094	2853	3468	6321
36	Sabata Admin Town	1119	1265	856	985	1975	2250	4225	207	176	227	175	434	351	785	2409	2601	5010
37	Shashamane Admin. Town	2348	1802	1513	1170	3861	2972	6833	930	568	539	338	1469	906	2375	5330	3878	9208
38	Sululta Admin Town	486	503	356	355	842	858	1700	49	53	80	62	129	115	244	971	973	1944
39	Woliso Admin Town	1253	1200	972	893	2225	2093	4318	495	280	341	200	836	480	1316	3061	2573	5634
Total Oromia		248812	179563	180111	138090	428923	317653	746576	91482	69796	43704	29049	135186	98845	234031	564109	416498	980607

Table 1.3.4. None Government Secondary Schools Enrolment by Grade

Non Government Secondary Schools Enrolment by Grade in 2011 (2018/19 G.C)																		
SN	Zone /Admin town/	Grade 9		Grade 10		Grade (9-10)			Grade 11		Grade 12		Grade (11-12)			Grade (9-12)		
		M	F	M	F	M	F	T	M	F	M	F	M	F	T	M	F	T
1	Arsi	18	26	27	27	45	53	98	0	0	0	0	0	0	0	45	53	98
2	Bale	0	0	0	0	0	0	0	0	0	0	0	0	0	0	0	0	0
3	Borana	0	0	0	0	0	0	0	0	0	0	0	0	0	0	0	0	0
4	Buno Beddelle	0	0	0	0	0	0	0	0	0	0	0	0	0	0	0	0	0
5	East Hararge	71	97	93	67	164	164	328	38	30	29	31	67	61	128	231	225	456
6	East Shoa	371	321	339	290	710	611	1321	93	100	105	72	198	172	370	908	783	1691
7	East Wollega	0	0	0	0	0	0	0	0	0	0	0	0	0	0	0	0	0
8	Guji	0	0	0	0	0	0	0	0	0	0	0	0	0	0	0	0	0
9	Horo Guduru Wollega	47	46	56	64	103	110	213	49	50	35	36	84	86	170	187	196	383
10	Ilu Aba Bora	0	0	0	0	0	0	0	0	0	0	0	0	0	0	0	0	0
11	Jimma	0	0	0	0	0	0	0	0	0	0	0	0	0	0	0	0	0
12	Kellem Wollega	64	60	76	43	140	103	243	93	65	86	46	179	111	290	319	214	533
13	North Shoa	0	0	0	0	0	0	0	0	0	0	0	0	0	0	0	0	0
14	OSZS Finfinne	25	32	18	23	43	55	98	0	0	0	0	0	0	0	43	55	98
15	South West Shoa	0	0	0	0	0	0	0	0	0	0	0	0	0	0	0	0	0
16	West Arsi	540	433	989	573	1529	1006	2535	312	263	435	300	747	563	1310	2276	1569	3845
17	West Guji	0	0	0	0	0	0	0	0	0	0	0	0	0	0	0	0	0
18	West Hararge	0	0	0	0	0	0	0	0	0	0	0	0	0	0	0	0	0
19	West Shoa	128	128	89	64	217	192	409	83	48	78	61	161	109	270	378	301	679
20	West Wollega	467	385	678	500	1145	885	2030	742	446	273	155	1015	601	1616	2160	1486	3646
21	Adama Admin Town	1528	1510	1293	1435	2821	2945	5766	377	517	374	461	751	978	1729	3572	3923	7495
22	Ambo Admin Town	65	62	71	78	136	140	276	30	59	34	46	64	105	169	200	245	445
23	Asalla Admin Town	392	370	370	363	762	733	1495	0	0	0	0	0	0	0	762	733	1495
24	Batu Admin Town	326	377	258	245	584	622	1206	150	142	188	128	338	270	608	922	892	1814
25	Bishan Gurracha Admin. Town	0	0	0	0	0	0	0	0	0	0	0	0	0	0	0	0	0
26	Bishoftu Admin Town	545	587	438	517	983	1104	2087	159	141	161	154	320	295	615	1303	1399	2702
27	Burrayyu Admin Town	91	108	87	95	178	203	381	16	43	20	46	36	89	125	214	292	506
28	Dukam Admin Town	60	90	57	89	117	179	296	0	0	0	0	0	0	0	117	179	296
29	Galan Admin Town	0	0	0	0	0	0	0	0	0	0	0	0	0	0	0	0	0
30	Holeta Admin Town	0	0	0	0	0	0	0	0	0	0	0	0	0	0	0	0	0
31	Jimma Admin Town	327	409	283	405	610	814	1424	136	195	136	185	272	380	652	882	1194	2076
32	L/T/L/Dadhi Admin. Town	48	51	43	43	91	94	185	22	37	15	17	37	54	91	128	148	276
33	Mojo Admin Town	122	109	90	110	212	219	431	65	65	82	77	147	142	289	359	361	720
34	Nekemte Admin Town	270	314	311	304	581	618	1199	114	159	151	122	265	281	546	846	899	1745
35	Robe Admin Town	0	0	0	0	0	0	0	0	0	0	0	0	0	0	0	0	0
36	Sabata Admin Town	514	615	383	486	897	1101	1998	268	311	262	261	530	572	1102	1427	1673	3100
37	Shashamanne Admin. Town	778	710	957	849	1735	1559	3294	491	410	719	507	1210	917	2127	2945	2476	5421
38	Sululta Admin Town	0	0	0	0	0	0	0	0	0	0	0	0	0	0	0	0	0
39	Woliso Admin Town	0	0	0	0	0	0	0	0	0	0	0	0	0	0	0	0	0
Total Oromia		6797	6840	7006	6670	13803	13510	27313	3238	3081	3183	2705	6421	5786	12207	20224	19296	39520

I. Secondary Schools Enrolment by Locality (9-12)

Table 1.3.5 Urban Secondary Education Enrolment by Grade

Urban Secondary Education Enrolment by Grade in 2011 (2018/19 G.C.)																		
SN	Zones /Admin Town	Grade 9		Grade 10		Grade (9-10)			Grade 11		Grade 12		Grade (11-12)			Total Grade (9-12)		
		M	F	M	F	M	F	T	M	F	M	F	T	M	F	T		
1	Arsi	17464	12186	12000	9113	29464	21299	50763	2881	1513	2900	1570	5781	3083	8864	35245	24382	59627
2	Bale	6955	4908	4728	3644	11683	8552	20235	1832	1080	1284	807	3116	1887	5003	14799	10439	25238
3	Borana	1640	1303	1218	1117	2858	2420	5278	943	644	597	379	1540	1023	2563	4398	3443	7841
4	Buno Beddelle	3772	3233	2876	2642	6648	5875	12523	1246	966	348	192	1594	1158	2752	8242	7033	15275
5	East Hararge	17000	6838	10170	4886	27170	11724	38894	4030	1519	2604	791	6634	2310	8944	33804	14034	47838
6	East Shoa	6011	5185	4367	3499	10378	8684	19062	762	420	790	433	1552	853	2405	11930	9537	21467
7	East Wollega	10151	8213	8096	6902	18247	15115	33362	9287	7939	3648	3015	12935	10954	23889	31182	26069	57251
8	Guji	5629	3779	3559	2348	9188	6127	15315	1961	815	1177	550	3138	1365	4503	12326	7492	19818
9	Horo Guduru Wollega	5831	5202	4669	4110	10500	9312	19812	5381	5547	2439	2068	7820	7615	15435	18320	16927	35247
10	Illu Aba Bora	4703	4118	3776	3614	8479	7732	16211	1287	973	511	329	1798	1302	3100	10277	9034	19311
11	Jimma	12635	11728	9506	9405	22141	21133	43274	3595	2969	1251	894	4846	3863	8709	26987	24996	51983
12	Kellem Wollega	9723	7583	6082	5050	15805	12633	28438	7756	6695	1589	1258	9345	7953	17298	25150	20586	45736
13	North Shoa	7590	6122	5723	4798	13313	10920	24233	4055	3116	2610	1738	6665	4854	11519	19978	15774	35752
14	OSZS Finfinne	2438	2073	1938	1616	4376	3689	8065	381	253	531	304	912	557	1469	5288	4246	9534
15	South West Shoa	5160	3525	3723	2762	8883	6287	15170	919	394	782	365	1701	759	2460	10584	7046	17630
16	West Arsi	10312	6896	7888	5544	18200	12440	30640	3401	1930	1750	905	5151	2835	7986	23351	15275	38626
17	West Guji	5988	2937	4654	2365	10642	5302	15944	2550	1182	917	353	3467	1535	5002	14109	6837	20946
18	West Hararge	10039	4914	6820	3492	16859	8406	25265	2717	978	1920	509	4637	1487	6124	21496	9893	31389
19	West Shoa	14620	10916	10698	9027	25318	19943	45261	10117	7799	5106	3614	15223	11413	26636	40541	31356	71897
20	West Wollega	14490	12458	11392	9803	25882	22261	48143	15634	14339	3344	2857	18978	17196	36174	44860	39457	84317
21	Adama Admin Town	4799	5170	3276	4092	8075	9262	17337	1361	1435	1561	1556	2922	2991	5913	10997	12253	23250
22	Ambo Admin Town	1719	1443	1297	1255	3016	2698	5714	1382	1055	743	654	2125	1709	3834	5141	4407	9548
23	Asalla Admin Town	2246	2057	1816	1639	4062	3696	7758	1041	583	1075	545	2116	1128	3244	6178	4824	11002
24	Batu Admin Town	1168	1149	855	727	2023	1876	3899	382	278	451	265	833	543	1376	2856	2419	5275
25	Bishan Gurracha Admin. Town	129	89	73	68	202	157	359	15	20	24	6	39	26	65	241	183	424
26	Bishoftu Admin Town	2085	2546	1550	1813	3635	4359	7994	618	530	796	686	1414	1216	2630	5049	5575	10624
27	Burrayyu Admin Town	836	961	653	900	1489	1861	3350	354	391	193	245	547	636	1183	2036	2497	4533
28	Dukam Admin Town	505	631	347	396	852	1027	1879	93	96	109	84	202	180	382	1054	1207	2261
29	Galan Admin Town	170	174	145	137	315	311	626	34	21	35	30	69	51	120	384	362	746
30	Holeta Admin Town	1044	932	725	622	1769	1554	3323	246	208	216	135	462	343	805	2231	1897	4128
31	Jimma Admin Town	2419	2682	1684	1978	4103	4660	8763	890	894	512	690	1402	1584	2986	5505	6244	11749
32	L/T/L/Dadhi Admin. Town	471	429	298	275	769	704	1473	127	123	129	96	256	219	475	1025	923	1948
33	Mojo Admin Town	846	1011	650	855	1496	1866	3362	161	136	202	170	363	306	669	1859	2172	4031
34	Nekemte Admin Town	2347	2535	1773	1936	4120	4471	8591	2215	2383	1139	1083	3354	3466	6820	7474	7937	15411
35	Robe Admin Town	1318	1341	966	1602	2284	2943	5227	355	345	214	180	569	525	1094	2853	3468	6321
36	Sabata Admin Town	1633	1880	1239	1471	2872	3351	6223	475	487	489	436	964	923	1887	3836	4274	8110
37	Shashamanne Admin. Town	3126	2512	2470	2019	5596	4531	10127	1421	978	1258	845	2679	1823	4502	8275	6354	14629
38	Sululta Admin Town	486	503	356	355	842	858	1700	49	53	80	62	129	115	244	971	973	1944
39	Woliso Admin Town	1253	1200	972	893	2225	2093	4318	495	280	341	200	836	480	1316	3061	2573	5634
Total Oromia		200751	153362	145028	118770	345779	272132	617911	92449	71367	45665	30899	138114	102266	240380	483893	374398	858291

Table 1.3.6 Rural Secondary Education Enrolment by Grade

Rural Secondary Education Enrolment by Grade in 2011(2018/19 G.C.)																		
SN	Zones /Administrative	Grade 9		Grade 10		Grade (9-10)			Grade 11		Grade 12		Grade (11-12)			Total Grade (9-12)		
		M	F	M	F	M	F	T	M	F	M	F	T	M	F	T		
1	Arsi	3531	1962	2768	1564	6299	3526	9825	0	0	0	0	0	0	0	6299	3526	9825
2	Bale	2427	1449	1650	1036	4077	2485	6562	128	46	59	29	187	75	262	4264	2560	6824
3	Borana	784	497	531	429	1315	926	2241	359	299	288	227	647	526	1173	1962	1452	3414
4	Buno Beddelle	2552	1808	1467	1087	4019	2895	6914	0	0	0	0	0	0	0	4019	2895	6914
5	East Hararge	3052	920	1815	584	4867	1504	6371	0	0	0	0	0	0	0	4867	1504	6371
6	East Shoa	860	721	539	433	1399	1154	2553	106	89	187	180	293	269	562	1692	1423	3115
7	East Wollega	2328	1755	2310	1571	4638	3326	7964	0	0	0	0	0	0	0	4638	3326	7964
8	Guji	5522	1821	3951	1451	9473	3272	12745	267	102	153	81	420	183	603	9893	3455	13348
9	Horo Guduru Wollega	2429	1917	2039	1668	4468	3585	8053	730	543	348	220	1078	763	1841	5546	4348	9894
10	Ilu Aba Bora	2838	1980	2573	1714	5411	3694	9105	0	0	0	0	0	0	0	5411	3694	9105
11	Jimma	6083	5296	4658	4031	10741	9327	20068	0	0	0	0	0	0	0	10741	9327	20068
12	Kellem Wollega	3002	1874	2419	1562	5421	3436	8857	0	0	0	0	0	0	0	5421	3436	8857
13	North Shoa	1443	996	1196	882	2639	1878	4517	0	0	0	0	0	0	0	2639	1878	4517
14	OSZS Finfinne	592	339	385	231	977	570	1547	20	8	39	23	59	31	90	1036	601	1637
15	South West Shoa	643	310	421	225	1064	535	1599	85	35	41	21	126	56	182	1190	591	1781
16	West Arsi	1662	810	1605	733	3267	1543	4810	111	79	79	51	190	130	320	3457	1673	5130
17	West Guji	2202	631	1909	563	4111	1194	5305	0	0	0	0	0	0	0	4111	1194	5305
18	West Hararge	1898	575	1202	383	3100	958	4058	0	0	0	0	0	0	0	3100	958	4058
19	West Shoa	3755	2513	2977	2063	6732	4576	11308	273	163	0	0	273	163	436	7005	4739	11744
20	West Wollega	7255	4867	5674	3780	12929	8647	21576	192	146	28	23	220	169	389	13149	8816	21965
Total		54858	33041	42089	25990	96947	59031	155978	2271	1510	1222	855	3493	2365	5858	100440	61396	161836

II. Secondary Schools Enrolment by Program

Table 1.3.7 Regular Enrolment in Secondary schools by Grade

Regular Enrolment in Secondary schools by Grade in 2011 (2018/19 G.C.)																		
SN	Zones /Admin Town	Grade 9		Grade 10		Grade (9-10)			Grade 11		Grade 12		Grade (11-12)			Total Grade (9-12)		
		M	F	M	F	M	F	T	M	F	M	F	T	M	F	T		
1	Arsi	20961	14140	14741	10670	35702	24810	60512	2881	1513	2900	1570	5781	3083	8864	41483	27893	69376
2	Bale	9382	6357	6378	4680	15760	11037	26797	1960	1126	1343	836	3303	1962	5265	19063	12999	32062
3	Borana	2424	1800	1749	1546	4173	3346	7519	1302	943	885	606	2187	1549	3736	6360	4895	11255
4	Buno Beddelle	6324	5041	4343	3729	10667	8770	19437	1246	966	348	192	1594	1158	2752	12261	9928	22189
5	East Hararge	20009	7749	11972	5456	31981	13205	45186	4030	1519	2604	791	6634	2310	8944	38615	15515	54130
6	East Shoa	6795	5868	4878	3927	11673	9795	21468	868	509	977	613	1845	1122	2967	13518	10917	24435
7	East Wollega	12479	9968	10406	8473	22885	18441	41326	9287	7939	3648	3015	12935	10954	23889	35820	29395	65215
8	Guji	11089	5571	7486	3791	18575	9362	27937	2228	917	1330	631	3558	1548	5106	22133	10910	33043
9	Horo Guduru Wollega	8009	7023	6546	5706	14555	12729	27284	6082	6081	2768	2280	8850	8361	17211	23405	21090	44495
10	Ilu Aba Bora	7541	6098	6349	5328	13890	11426	25316	1287	973	511	329	1798	1302	3100	15688	12728	28416
11	Jimma	18705	17024	14130	13432	32835	30456	63291	3595	2969	1251	894	4846	3863	8709	37681	34319	72000
12	Kellem Wollega	12725	9457	8501	6612	21226	16069	37295	37295	7756	6695	1589	9345	7953	17298	30571	24022	54593
13	North Shoa	9033	7118	6919	5680	15952	12798	28750	4055	3116	2610	1738	6665	4854	11519	22617	17652	40269
14	OSZs Finfinne	3030	2412	2323	1847	5353	4259	9612	401	261	570	327	971	588	1559	6324	4847	11171
15	South West Shoa	5803	3835	4144	2987	9947	6822	16769	1004	429	823	386	1827	815	2642	421774	7637	19411
16	West Arsi	11974	7706	9493	6277	21467	13983	35450	3512	2009	1829	956	5341	2965	8306	26808	16948	43756
17	West Guji	8169	3567	6530	2923	14699	6490	21189	2503	1159	917	353	3420	1512	4932	18119	8002	26121
18	West Hararge	11937	5489	8022	3875	19959	9364	29323	2717	978	1920	509	4637	1487	6124	24596	10851	35447
19	West Shoa	18320	13401	13664	11087	31984	24488	56472	10390	7962	5106	3614	15496	11576	27072	47480	36064	83544
20	West Wollega	21679	17272	17057	13579	38736	30851	69587	15779	14470	3372	2880	19151	17350	36501	57887	48201	106088
21	Adama Admin. Town	4044	4753	3098	3960	7142	8713	15855	1361	1435	1561	1556	2922	2991	5913	10064	11704	21768
22	Ambo Admin. Town	1607	1381	1266	1224	2873	2605	5478	1382	1055	743	654	2125	1709	3834	4998	4314	9312
23	Asalla Admin. Town	2159	2010	1786	1621	3945	3631	7576	1041	583	1075	545	2116	1128	3244	6061	4759	10820
24	Batu Admin. Town	1138	1137	839	719	1977	1856	3833	382	278	451	265	833	543	1376	2810	2399	5209
25	Bishan Gurracha Admin. Town	129	89	73	68	202	157	359	15	20	24	6	39	26	65	241	183	424
26	Bishoftu Admin. Town	1878	2387	1492	1763	3370	4150	7520	618	530	796	686	1414	1216	2630	4784	5366	10150
27	Burayyu Admin. Town	750	908	611	875	1361	1783	3144	354	391	193	245	547	636	1183	1908	2419	4327
28	Dukam Admin. Town	460	608	339	389	799	997	1796	93	96	109	84	202	180	382	1001	1177	2178
29	Galan Admin. Town	170	174	145	137	315	311	626	34	21	35	30	69	51	120	384	362	746
30	Holeta Admin. Town	1008	918	716	614	1724	1532	3256	246	208	216	135	462	343	805	2186	1875	4061
31	Jimma Admin. Town	2120	2413	1544	1901	3664	4314	7978	890	894	512	690	1402	1584	2986	5066	5898	10964
32	L/T/L/Dadhi Admin. Town	392	378	289	261	681	639	1320	127	123	129	96	256	219	475	937	858	1795
33	Mojo Admin. Town	808	971	639	843	1447	1814	3261	161	136	202	170	363	306	669	1810	2120	3930
34	Nekemte Admin. Town	2070	2335	1669	1880	3739	4215	7954	1867	2150	1038	1040	2905	3190	6095	6644	7405	14049
35	Robe Admin. Town	1318	1341	966	1602	2284	2943	5227	355	345	214	180	569	525	1094	2853	3468	6321
36	Sabata Admin. Town	1505	1749	1212	1431	2717	3180	5897	475	487	489	436	964	923	1887	3681	4103	7784
37	Shashamane Admin. Town	3001	2447	2443	1993	5444	4440	9884	1421	978	1258	845	2679	1823	4502	8123	6263	14386
38	Sululta Admin. Town	464	495	356	355	820	850	1670	49	53	80	62	129	115	244	949	965	1914
39	Woliso Admin. Town	1239	1192	952	889	2191	2081	4272	495	280	341	200	836	480	1316	3027	2561	5588
Total Oromia		252648	184582	186066	144130	438714	328712	767426	94249	72597	46767	31703	141016	104300	245316	579730	433012	1012742

Table1.3.8 Evening Enrolment in Secondary Schools by Grade

Evening Enrolment in Secondary schools by Grade in 2011 (2018/19 G.C.)																		
SN	Zones /Admin Town	Grade 9		Grade 10		(9-10)			Grade 11		Grade 12		(11-12)			Total (9-12)		
		M	F	M	F	M	F	T	M	F	M	F	M	F	T	M	F	T
1	Arsi	34	8	27	7	61	15	76	0	0	0	0	0	0	0	61	15	76
2	Bale	0	0	0	0	0	0	0	0	0	0	0	0	0	0	0	0	0
3	Borana	0	0	0	0	0	0	0	0	0	0	0	0	0	0	0	0	0
4	Buno Beddelle	0	0	0	0	0	0	0	0	0	0	0	0	0	0	0	0	0
5	East Hararge	43	9	13	14	56	23	79	0	0	0	0	0	0	56	23	79	
6	East Shoa	76	38	28	5	104	43	147	0	0	0	0	0	0	104	43	147	
7	East Wollega	0	0	0	0	0	0	0	0	0	0	0	0	0	0	0	0	0
8	Guji	62	29	24	8	86	37	123	0	0	0	0	0	0	86	37	123	
9	Horo Guduru Wollega	251	96	162	72	413	168	581	29	9	19	8	48	17	65	461	185	646
10	Ilu Aba Bora	0	0	0	0	0	0	0	0	0	0	0	0	0	0	0	0	0
11	Jimma	13	0	34	4	47	4	51	0	0	0	0	0	0	47	4	51	
12	Kellem Wollega	0	0	0	0	0	0	0	0	0	0	0	0	0	0	0	0	0
13	North Shoa	0	0	0	0	0	0	0	0	0	0	0	0	0	0	0	0	0
14	OSZS Finfinne	0	0	0	0	0	0	0	0	0	0	0	0	0	0	0	0	0
15	South West Shoa	0	0	0	0	0	0	0	0	0	0	0	0	0	0	0	0	0
16	West Arsi	0	0	0	0	0	0	0	0	0	0	0	0	0	0	0	0	0
17	West Guji	21	1	33	5	54	6	60	47	23	0	0	47	23	70	101	29	130
18	West Hararge	0	0	0	0	0	0	0	0	0	0	0	0	0	0	0	0	0
19	West Shoa	55	28	11	3	66	31	97	0	0	0	0	0	0	66	31	97	
20	West Wollega	66	53	9	4	75	57	132	47	15	0	0	47	15	62	122	72	194
21	Adama Admin Town	755	417	178	132	933	549	1482	0	0	0	0	0	0	933	549	1482	
22	Ambo Admin Town	112	62	31	31	143	93	236	0	0	0	0	0	0	143	93	236	
23	Asalla Admin Town	87	47	30	18	117	65	182	0	0	0	0	0	0	117	65	182	
24	Batu Admin Town	30	12	16	8	46	20	66	0	0	0	0	0	0	46	20	66	
25	Bishan Gurracha Admin Town	0	0	0	0	0	0	0	0	0	0	0	0	0	0	0	0	0
26	Bishoftu Admin Town	207	159	58	50	265	209	474	0	0	0	0	0	0	265	209	474	
27	Burrayyu Admin Town	86	53	42	25	128	78	206	0	0	0	0	0	0	128	78	206	
28	Dukam Admin Town	45	23	8	7	53	30	83	0	0	0	0	0	0	53	30	83	
29	Galan Admin Town	0	0	0	0	0	0	0	0	0	0	0	0	0	0	0	0	0
30	Holeta Admin Town	36	14	9	8	45	22	67	0	0	0	0	0	0	45	22	67	
31	Jimma Admin Town	299	269	140	77	439	346	785	0	0	0	0	0	0	439	346	785	
32	L/T/L/Dadhi Admin Town	79	51	9	14	88	65	153	0	0	0	0	0	0	88	65	153	
33	Mojo Admin Town	38	40	11	12	49	52	101	0	0	0	0	0	0	49	52	101	
34	Nekemte Admin Town	277	200	104	56	381	256	637	348	233	101	43	449	276	725	830	532	1362
35	Robe Admin Town	0	0	0	0	0	0	0	0	0	0	0	0	0	0	0	0	0
36	Sabata Admin Town	128	131	27	40	155	171	326	0	0	0	0	0	0	155	171	326	
37	Shashamane Admin Town	125	65	27	26	152	91	243	0	0	0	0	0	0	152	91	243	
38	Sululta Admin Town	22	8	0	0	22	8	30	0	0	0	0	0	0	22	8	30	
39	Woliso Admin Town	14	8	20	4	34	12	46	0	0	0	0	0	0	34	12	46	
Total		2961	1821	1051	630	4012	2451	6463	471	280	120	51	591	331	922	4603	2782	7385

III. Secondary (11-12) Schools Enrolment by Stream

Table 1.3.9 Secondary (11-12) Enrolment by Stream (70% Natural Science and 30% Social Science)

Secondary (11-12) Enrolment By Stream (70% Natural Science and 30% Social Science) in 2011 (2018/19 G.C)																						
SN	Zone/ Administrative Towns	Natura Science							Social Science							Total (11-12)			Percentage		Gap	
		Grade 11		Grade 12		Total			Grade 11		Grade 12		Total			NS+SS			70% NS	30% SS	Natural Science	Social Science
		M	F	M	F	M	F	T	M	F	M	F	M	F	T	M	F	T				
1	Arsi	1629	697	1716	765	3345	1462	4807	1252	816	1184	805	2436	1621	4057	5781	3083	8864	54	46	-16	16
2	Bale	830	367	624	314	1454	681	2135	1130	759	719	522	1849	1281	3130	3303	1962	5265	41	59	-29	29
3	Borana	583	283	395	186	978	469	1447	719	660	490	420	1209	1080	2289	2187	1549	3736	39	61	-31	31
4	Buno Beddelle	559	379	222	85	781	464	1245	687	587	126	107	813	694	1507	1594	1158	2752	45	55	-25	25
5	East Hararge	1764	635	1344	380	3108	1015	4123	2266	884	1260	411	3526	1295	4821	6634	2310	8944	46	54	-24	24
6	East Shoa	501	307	568	372	1069	679	1748	367	202	409	241	776	443	1219	1845	1122	2967	59	41	-11	11
7	East Wolloge	6134	5125	2264	1933	8398	7058	15456	3153	2814	1384	1082	4537	3896	8433	12935	10954	23889	65	35	-5	5
8	Guji	1093	349	649	211	1742	560	2302	1135	568	681	420	1816	988	2804	3558	1548	5106	45	55	-25	25
9	Horo Guduru Wollega	4055	3313	1954	1454	6009	4767	10776	2056	2777	833	834	2889	3611	6500	8898	8378	17276	62	38	-8	8
10	Ilu Aba Bora	687	483	297	155	984	638	1622	600	490	214	174	814	664	1478	1798	1302	3100	52	48	-18	18
11	Jimma	1906	1284	689	403	2595	1687	4282	1689	1685	562	491	2251	2176	4427	4846	3863	8709	49	51	-21	21
12	Kellem Wollega	4394	3491	913	615	5307	4106	9413	3362	3204	676	643	4038	3847	7885	9345	7953	17298	54	46	-16	16
13	North Shoa	2421	1819	1597	945	4018	2764	6782	1634	1297	1013	793	2647	2090	4737	6665	4854	11519	59	41	-11	11
14	OSZS Finfinne	201	120	332	166	533	286	819	200	141	238	161	438	302	740	971	588	1559	53	47	-17	17
15	South West Shoa	469	134	391	130	860	264	1124	535	295	432	256	967	551	1518	1827	815	2642	43	57	-27	27
16	West Arsi	1644	738	828	351	2472	1089	3561	1868	1271	1001	605	2869	1876	4745	5341	2965	8306	43	57	-27	27
17	West Guji	1289	543	533	134	1822	677	2499	1261	639	384	219	1645	858	2503	3467	1535	5002	50	50	-20	20
18	West Hararge	1104	302	945	221	2049	523	2572	1613	676	975	288	2588	964	3552	4637	1487	6124	42	58	-28	28
19	West Shoa	6650	4503	3031	1979	9681	6482	16163	3740	3459	2075	1635	5815	5094	10909	15496	11576	27072	60	40	-10	10
20	West Wollega	8534	7371	1932	1398	10466	8769	19235	7292	7114	1440	1482	8732	8596	17328	19198	17365	36563	53	47	-17	17
21	Adama Administrative Town	1135	1162	1353	1184	2488	2346	4834	226	273	208	372	434	645	1079	2922	2991	5913	82	18	12	-12
22	Ambo Administrative Town	1034	740	550	448	1584	1188	2772	348	315	193	206	541	521	1062	2125	1709	3834	72	28	2	-2
23	Asalla Administrative Town	753	344	761	272	1514	616	2130	288	239	314	273	602	512	1114	2116	1128	3244	66	34	-4	4
24	Batu Administrative Town	210	115	248	136	458	251	709	172	163	203	129	375	292	667	833	543	1376	52	48	-18	18
25	Bishan Gurracha Admin. Town	10	5	10	4	20	9	29	5	15	14	2	19	17	36	39	26	65	45	55	-25	25
26	Bishoftu Administrative Town	505	381	592	460	1097	841	1938	113	149	204	226	317	375	692	1414	1216	2630	74	26	4	-4
27	Burrayyu Administrative Town	250	263	154	144	404	407	811	104	128	39	101	143	229	372	547	636	1183	69	31	-1	1
28	Dukam Administrative Town	67	44	79	52	146	96	242	26	52	30	32	56	84	140	202	180	382	63	37	-7	7
29	Galan Administrative Town	17	6	25	14	42	20	62	17	15	10	16	27	31	58	69	51	120	52	48	-18	18
30	Holeta Administrative Town	181	120	148	87	329	207	536	65	88	68	48	133	136	269	462	343	805	67	33	-3	3
31	Jimma Administrative Town	680	675	436	573	1116	1248	2364	210	219	76	117	286	336	622	1402	1584	2986	79	21	9	-9
32	J/T/J/Dadhi Admin. Town	74	59	95	66	169	125	294	53	64	34	30	87	94	181	256	219	475	62	38	-8	8
33	Mojo Administrative Town	122	102	144	108	266	210	476	39	34	58	62	97	96	193	363	306	669	71	29	1	-1
34	Nekeunte Admin. Town	1540	1474	844	679	2384	2153	4537	675	909	295	404	970	1313	2283	3354	3466	6820	67	33	-3	3
35	Robe Administrative Town	244	193	152	106	396	299	695	111	152	62	74	173	226	399	569	525	1094	64	36	-6	6
36	Sabata Administrative Town	297	292	340	286	637	578	1215	178	195	149	150	327	345	672	964	923	1887	64	36	-6	6
37	Shashamanne Admin. Town	877	498	876	533	1753	1031	2784	544	480	382	312	926	792	1718	2679	1823	4502	62	38	-8	8
38	Sululta Administrative Town	31	28	48	38	79	66	145	18	25	32	24	50	49	99	129	115	244	59	41	-11	11
39	Woliso Administrative Town	336	181	204	109	540	290	830	159	99	137	91	296	190	486	836	480	1316	63	37	-7	7
Total Oromia		54810	38925	28283	17496	83093	56421	139514	39910	33952	18604	14258	58514	48210	106724	141607	104631	246238	57	43	-13	13

IV. Secondary Schools Special Need Education Enrolment

Table 1.3.10 Secondary Schools Special Need Education Enrolment

Secondary Education Special Need Education Enrolment 2011 (2018/19 G.C.)																		
SN	Zone / Administrative towns	Grade 9		Grade 10		Grade 9-10			Grade 11		Grade 12		Grade 11-12			Grade 9-12		
		M	F	M	F	M	F	T	M	F	M	F	M	F	T	M	F	T
1	Arsi	109	48	65	45	174	93	267	5	1	8	2	13	3	16	187	96	283
2	Bale	58	51	59	41	117	92	209	7	4	3	2	10	6	16	127	98	225
3	Borana	82	53	57	44	139	97	236	7	3	6	1	13	4	17	152	101	253
4	Buno Beddelle	25	16	18	18	43	34	77	4	0	1	0	5	0	5	48	34	82
5	East Hararge	142	50	72	41	214	91	305	12	6	6	0	18	6	24	232	97	329
6	East Shoa	65	43	48	21	113	64	177	1	0	7	0	8	0	8	121	64	185
7	East Wollegga	35	22	36	28	71	50	121	10	6	5	3	15	9	24	86	59	145
8	Guji	27	6	17	6	44	12	56	10	4	5	2	15	6	21	59	18	77
9	Horo Guduru Wollega	53	41	40	26	93	67	160	27	17	18	10	45	27	72	138	94	232
10	Ilu Aba Bora	49	22	39	29	88	51	139	1	0	1	2	2	2	4	90	53	143
11	Jimma	74	53	40	39	114	92	206	9	0	0	4	9	4	13	123	96	219
12	Kellem Wollegga	88	44	58	25	146	69	215	26	16	8	1	34	17	51	180	86	266
13	North Shoa	25	25	27	19	52	44	96	12	6	13	2	25	8	33	77	52	129
14	OSZS Finfinne	16	10	15	13	31	23	54	1	1	2	1	3	2	5	34	25	59
15	South West Shoa	24	19	16	10	40	29	69	2	2	4	1	6	3	9	46	32	78
16	West Arsi	41	22	28	14	69	36	105	1	5	3	1	4	6	10	73	42	115
17	West Guji	58	21	53	24	111	45	156	10	0	2	0	12	0	12	123	45	168
18	West Hararge	124	71	94	50	218	121	339	8	3	4	2	12	5	17	230	126	356
19	West Shoa	214	101	104	69	318	170	488	16	18	16	5	32	23	55	350	193	543
20	West Wollegga	155	106	134	95	289	201	490	15	11	8	3	23	14	37	312	215	527
21	Adama Admin Town	5	3	4	0	9	3	12	1	2	0	1	1	3	4	10	6	16
22	Ambo Admin Town	2	9	7	7	9	16	25	0	0	0	0	0	0	0	9	16	25
23	Asalla Admin Town	1	4	2	1	3	5	8	2	0	0	0	2	0	2	5	5	10
24	Batu Admin Town	3	2	3	0	6	2	8	0	1	0	0	0	1	1	6	3	9
25	Bishan Gurracha Admin. Town	0	0	0	0	0	0	0	0	0	0	0	0	0	0	0	0	0
26	Bishoftu Admin Town	5	3	2	5	7	8	15	1	1	4	0	5	1	6	12	9	21
27	Burrayyu Admin Town	2	1	1	1	3	2	5	1	0	0	0	1	0	1	4	2	6
28	Dukam Admin Town	0	0	0	0	0	0	0	0	0	0	0	0	0	0	0	0	0
29	Galan Admin Town	0	0	0	0	0	0	0	0	0	0	0	0	0	0	0	0	0
30	Holeta Admin Town	4	4	2	0	6	4	10	0	1	0	0	0	1	1	6	5	11
31	Jimma Admin Town	19	11	3	2	22	13	35	0	0	0	0	0	0	0	22	13	35
32	L/T/L/Dadhi Admin. Town	1	1	4	0	5	1	6	3	0	1	0	4	0	4	9	1	10
33	Mojo Admin Town	2	2	1	2	3	4	7	0	0	0	0	0	0	0	3	4	7
34	Nekemte Admin Town	28	28	32	27	60	55	115	0	0	0	0	0	0	0	60	55	115
35	Robe Admin Town	7	7	6	6	13	13	26	2	0	0	0	2	0	2	15	13	28
36	Sabata Admin Town	18	21	22	17	40	38	78	19	12	18	15	37	27	64	77	65	142
37	Shashamanne Admin. Town	5	15	1	4	6	19	25	2	3	0	1	2	4	6	8	23	31
38	Sululta Admin Town	4	4	0	0	4	4	8	0	0	2	0	2	0	2	6	4	10
39	Woliso Admin Town	0	0	0	0	0	0	0	0	0	0	0	0	0	0	0	0	0
Total Oromia		1570	939	1110	729	2680	1668	4348	215	123	145	59	360	182	542	3040	1850	4890

1.3.3. Secondary Schools Enrolment Rates

Access is the extent to which the secondary school age population is able to join this particular level of education. Equity implies a reduction in disparities based on gender (Male/Female) and geographical location (Urban/Rural). Equity also ensures that, all students in every school will be able to avail themselves of the services, technology, materials and the qualified teaching staff that enable them to achieve educational success. Besides, it indicates fairness in the distribution of opportunities for education, and is the main indicator that shows educational performance.

I. Gross Enrolment Rate (GER) of General Secondary Education Grade (9-10)

GER of general secondary education (grade 9-10) is the proportion of all enrolments regardless of age with school age population at this level. It compares the total number of students in the general secondary school with the school-age population of this level. In Ethiopia, the official school age for secondary first cycle is from 15-16 years old.

$$\text{Grade 9 – 10, GER} = \frac{\text{All age grade 9 – 10 enrolments}}{\text{School Age population of age 15 – 16}} \times 100$$

Graph 1.3.1 Five Years GER Trend of Secondary First Cycle (grade 9-10)

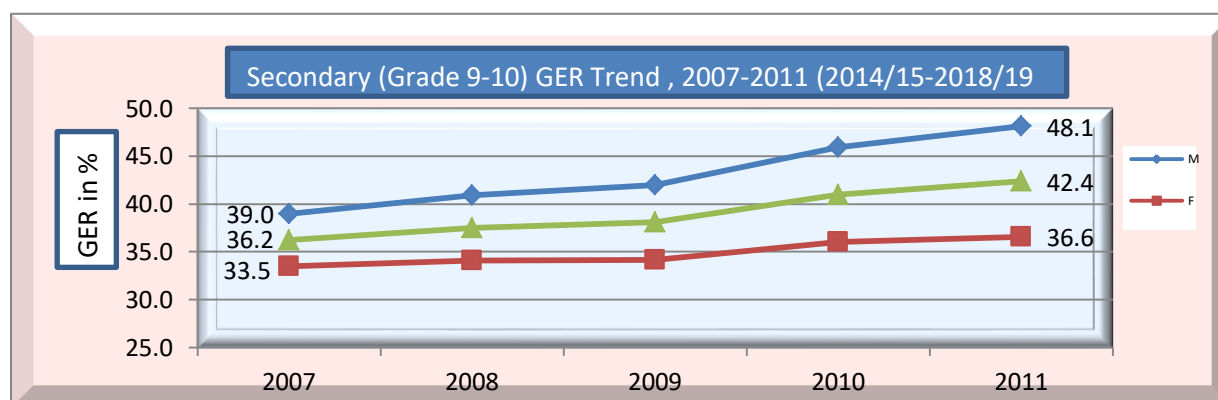

Graph 1.3.1 above shows the last five years trend of GER of secondary first cycle. Accordingly, it was 36.2% (M=39.0%, F=33.5%) in 2007 (2014/15 G.C) and increased to 42.4% (M=48.1%, F=36.6%) by 2011 (2018/19 G.C). Even though the reasons were not yet identified through research, the GER of the level is not in a position of improvement for the last five years. Thus, whatever the reason it needs serious attention from educational officials and concerned bodies.

Table 1.3.11 Secondary (9-10) Gross Enrolment Rate and Gender Equity Indicators

Secondary (9-10) Gross Enrolment Rate (GER) and Gender Equity Indicators, 2011 (2018/19 G.C.)												
SN	Zone /Administrative town/	SAP(15_16)			Total Enrolment all age (9-10)			GER			GG	GPI
		M	F	T	M	F	T	M	F	T		
1	Arsi	89408	89917	179325	35763	24825	60588	40.0	27.6	33.8	12.39	0.69
2	Bale	47142	41777	88919	15760	11037	26797	33.4	26.4	30.1	7.01	0.79
3	Borana	18151	17810	35961	4173	3346	7519	23.0	18.8	20.9	4.20	0.82
4	Buno Beddelle	18122	17663	35785	10667	8770	19437	58.9	49.7	54.3	9.21	0.84
5	East Hararge	91873	79207	171080	32037	13228	45265	34.9	16.7	26.5	18.17	0.48
6	East Shoa	37216	35592	72808	11777	9838	21615	31.6	27.6	29.7	4.00	0.87
7	East Wollega	39053	41964	81017	22885	18441	41326	58.6	43.9	51.0	14.66	0.75
8	Guji	35752	33965	69717	18661	9399	28060	52.2	27.7	40.2	24.52	0.53
9	Horo Guduru Wollega	20837	22050	42887	14968	12897	27865	71.8	58.5	65.0	13.34	0.81
10	Illu Aba Bora	23617	24055	47672	13890	11426	25316	58.8	47.5	53.1	11.31	0.81
11	Jimma	75491	71722	147213	32882	30460	63342	43.6	42.5	43.0	1.09	0.98
12	Kellem Wollega	28148	30371	58519	21226	16069	37295	75.4	52.9	63.7	22.50	0.70
13	North Shoa	40984	40926	81910	15952	12798	28750	38.9	31.3	35.1	7.65	0.80
14	OSZS Finfinne	17794	16985	34779	5353	4259	9612	30.1	25.1	27.6	5.01	0.83
15	South West Shoa	29047	28006	57053	9947	6822	16769	34.2	24.4	29.4	9.89	0.71
16	West Arsi	63836	64929	128765	21467	13983	35450	33.6	21.5	27.5	12.09	0.64
17	West Guji	29844	27339	57183	14753	6496	21249	49.4	23.8	37.2	25.67	0.48
18	West Hararge	65629	54538	120167	19959	9364	29323	30.4	17.2	24.4	13.24	0.56
19	West Shoa	65201	66191	131392	32050	24519	56569	49.2	37.0	43.1	12.11	0.75
20	West Wollega	47602	53426	101028	38811	30908	69719	81.5	57.9	69.0	23.68	0.71
21	Adama Administrative Town	6186	8856	15042	8075	9262	17337	130.5	104.6	115.3	25.95	0.80
22	Ambo Administrative Town	1702	2248	3950	3016	2698	5714	177.2	120.0	144.7	57.19	0.68
23	Asalla Administrative Town	2259	3545	5804	4062	3696	7758	179.8	104.3	133.7	75.55	0.58
24	Batu Administrative Town	1444	1854	3298	2023	1876	3899	140.1	101.2	118.2	38.91	0.72
25	Bishan Gurracha Admin. Town	736	615	1351	202	157	359	27.4	25.5	26.6	1.92	0.93
26	Bishoftu Administrative Town	2831	4458	7289	3635	4359	7994	128.4	97.8	109.7	30.62	0.76
27	Burrayu Administrative Town	1810	2357	4167	1489	1861	3350	82.3	79.0	80.4	3.31	0.96
28	Dukam Administrative Town	328	276	604	852	1027	1879	259.8	372.1	311.1	-112.35	1.43
29	Galan Administrative Town	348	332	680	315	311	626	90.5	93.7	92.1	-3.16	1.03
30	Holeta Administrative Town	852	1154	2006	1769	1554	3323	207.6	134.7	165.7	72.97	0.65
31	Jimma Administrative Town	3770	5417	9187	4103	4660	8763	108.8	86.0	95.4	22.81	0.79
32	L/T/L/Dadhi Administrative Town	530	471	1001	769	704	1473	145.1	149.5	147.2	-4.37	1.03
33	Mojo Administrative Town	1274	1356	2630	1496	1866	3362	117.4	137.6	127.8	-20.19	1.17
34	Nekemte Administrative Town	2385	3304	5689	4120	4471	8591	172.7	135.3	151.0	37.43	0.78
35	Robe Administrative Town	1477	1769	3246	2284	2943	5227	154.6	166.4	161.0	-11.73	1.08
36	Sabata Administrative Town	1564	2012	3576	2872	3351	6223	183.6	166.6	174.0	17.08	0.91
37	Shashamane Administrative Town	3390	4378	7768	5596	4531	10127	165.1	103.5	130.4	61.58	0.63
38	Sululta Administrative Town	603	581	1184	842	858	1700	139.6	147.7	143.6	-8.04	1.06
39	Woliso Administrative Town	1304	1794	3098	2225	2093	4318	170.6	116.7	139.4	53.96	0.68
Total Oromia		919540	905210	1824750	442726	331163	773889	48.1	36.6	42.4	11.56	0.76

The table 1.3.11 above also shows the GER of 2011 (2018/2019 G.C) for secondary school (9-10) at regional level by zone and administrative town. Accordingly, eight zones and eighteen administrative towns have GER above the regional average, 42.4%. From the same table it is possible to see that there are fifteen administrative towns those have GER greater than 100%. Even though, the causes haven't been identified with basic research yet, the major suspected reason behind the GER exceeding 100% in those administrative towns is that, students who are living in surrounding zones and district came to those towns to attend their high school education. This may led to the increment of enrolment in secondary education at these administrative towns. That is why the rate goes beyond the expected rate when it is calculated in respect of school age population of those towns. Concerning GPI, nine zones and thirteen administrative towns have registered above the regional average, 0.76.

Graph 1.3.2 below shows the gender gap of Secondary Education (9-10) is increasing in the last five years. Accordingly, the gender gap of (9-10) was increased from 5.5% in 2007 (2014/15 G.C) to 11.6 % in 2011 (2018/19 G.C).

Graph 1.3.2 Five Years Trend of Secondary (9-10) Gender Gap

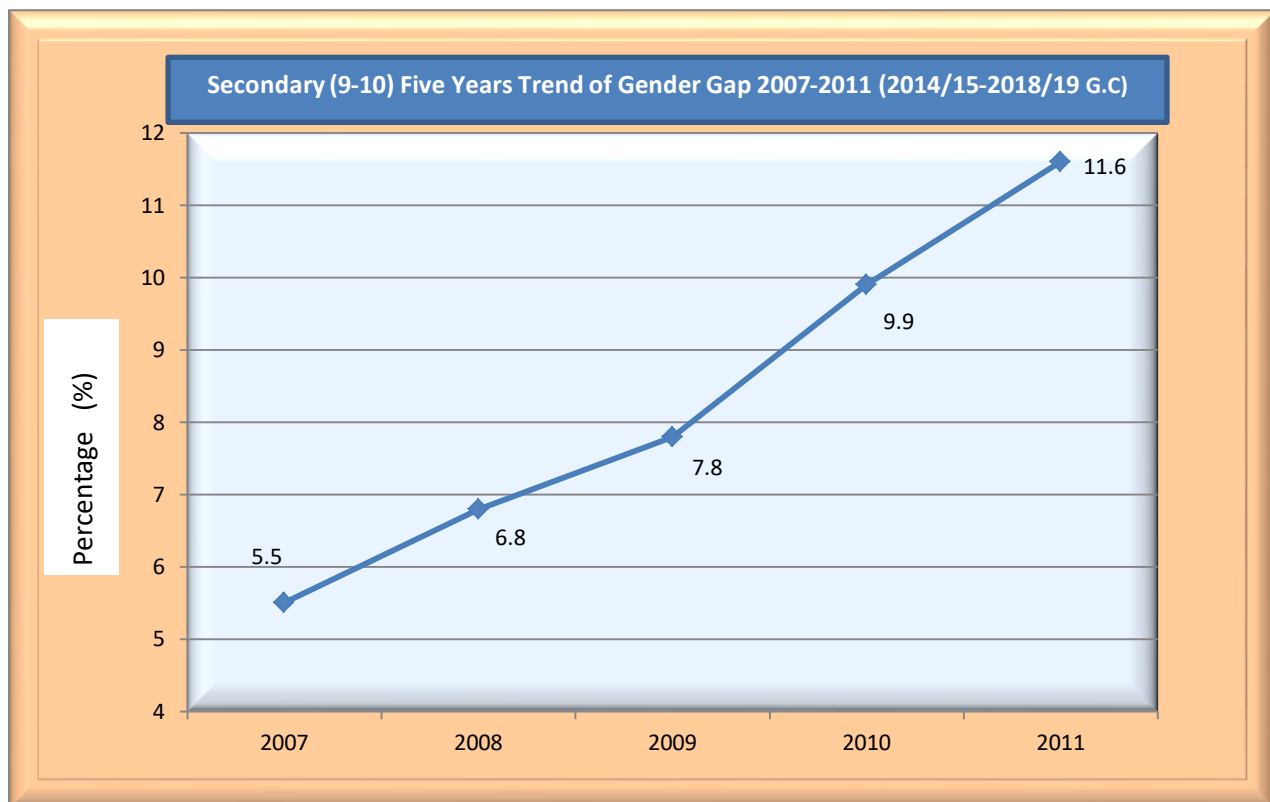

II. Net Enrolment Rate (NER) in Secondary First Cycle (9-10)

For this level, we consider students enrolled in secondary first cycle whose age is from 15-16 and compare it to the total number of populations belonging to the mentioned age group.

$$\text{Grade 9 – 10 NER} = \frac{\text{Grade 9–10 enrolments of age 15–16}}{\text{School Age population of age 15–16}} \times 100$$

Graph 1.3.3 Five Years NER Trend of Secondary First Cycle (9-10)

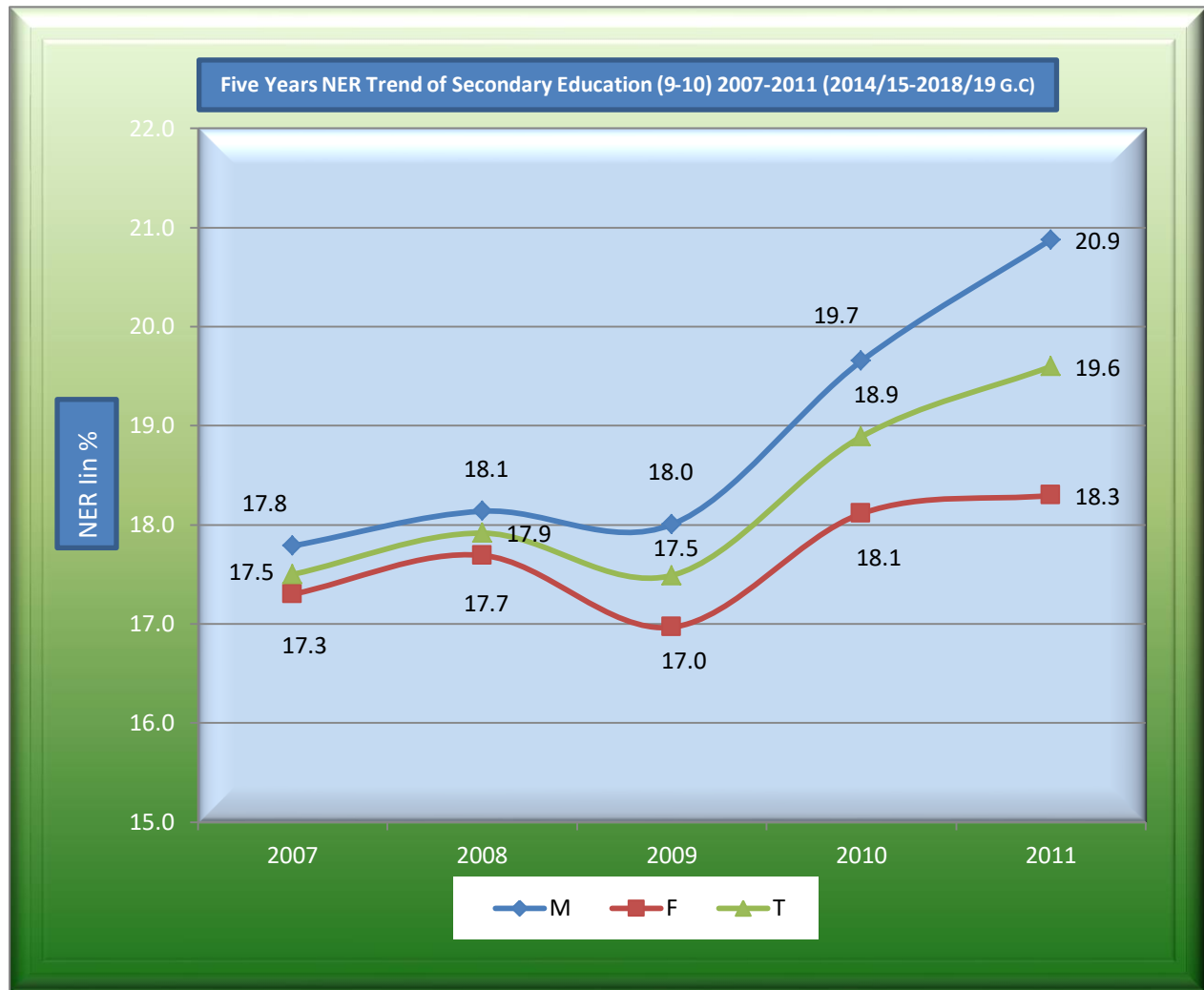

Graph 1.3.3 above indicates the NER of secondary education (9-10) of the last five years. It was 17.5% (M=17.8%, F=17.3%) in 2007 (2014/15 G.C) and rose to 19.6% (M=20.9, F=18.3%) in 2011 (2018/19 G.C). As the data indicates NER of the level shows slow increment during the last five years. So, the issue needs attention from the education officials and concerned bodies.

Table 1.3.12. Secondary (9-10) Net Enrolment Rate (NER) and Gender Equity Indicators

Secondary (9-10) Net Enrolment Rate (NER) and Gender Equity Indicators, 2011 (2018/19 G.C.)												
SN	Zone /Administration town/	SAP (15-16)			Enrolment 15-16 years			NER			GG	GPI
		M	F	T	M	F	T	M	F	T		
1	Arsi	89408	89917	179325	13497	10881	24378	15.1	12.1	13.6	2.99	0.80
2	Bale	47142	41777	88919	8563	7015	15578	18.2	16.8	17.5	1.37	0.92
3	Borana	18151	17810	35961	1391	1267	2658	7.7	7.1	7.4	0.55	0.93
4	Buno Beddelle	18122	17663	35785	5610	4915	10525	31.0	27.8	29.4	3.13	0.90
5	East Hararge	91873	79207	171080	13480	6535	20015	14.7	8.3	11.7	6.42	0.56
6	East Shoa	37216	35592	72808	5771	5335	11106	15.5	15.0	15.3	0.52	0.97
7	East Wollegga	39053	41964	81017	10335	9112	19447	26.5	21.7	24.0	4.75	0.82
8	Guji	35752	33965	69717	6536	3754	10290	18.3	11.1	14.8	7.23	0.60
9	Horo Guduru Wollega	20837	22050	42887	7053	6411	13464	33.8	29.1	31.4	4.77	0.86
10	Ilu Aba Bora	23617	24055	47672	6162	5937	12099	26.1	24.7	25.4	1.41	0.95
11	Jimma	75491	71722	147213	16025	15990	32015	21.2	22.3	21.7	-1.07	1.05
12	Kellelem Wollegga	28148	30371	58519	9876	8296	18172	35.1	27.3	31.1	7.77	0.78
13	North Shoa	40984	40926	81910	5854	5574	11428	14.3	13.6	14.0	0.66	0.95
14	OSZS Finfinne	17794	16985	34779	2183	2130	4313	12.3	12.5	12.4	-0.27	1.02
15	South West Shoa	29047	28006	57053	3936	3522	7458	13.6	12.6	13.1	0.97	0.93
16	West Arsi	63836	64929	128765	8040	6409	14449	12.6	9.9	11.2	2.72	0.78
17	West Guji	29844	27339	57183	3136	1788	4924	10.5	6.5	8.6	3.97	0.62
18	West Hararge	65629	54538	120167	9298	5130	14428	14.2	9.4	12.0	4.76	0.66
19	West Shoa	65201	66191	131392	12164	10563	22727	18.7	16.0	17.3	2.70	0.86
20	West Wollega	47602	53426	101028	20177	17556	37733	42.4	32.9	37.3	9.53	0.78
21	Adama Admin Town	6186	8856	15042	4273	5613	9886	69.1	63.4	65.7	5.69	0.92
22	Ambo Admin Town	1702	2248	3950	1242	1191	2433	73.0	53.0	61.6	19.99	0.73
23	Asalla Admin Town	2259	3545	5804	2473	2552	5025	109.5	72.0	86.6	37.48	0.66
24	Batu Admin Town	1444	1854	3298	780	835	1615	54.0	45.0	49.0	8.98	0.83
25	Bishan Gurracha Admin. Town	736	615	1351	93	63	156	12.6	10.2	11.5	2.39	0.81
26	Bishoftu Admin Town	2831	4458	7289	1835	2274	4109	64.8	51.0	56.4	13.81	0.79
27	Burrayyu Admin Town	1810	2357	4167	282	444	726	15.6	18.8	17.4	-3.26	1.21
28	Dukam Admin Town	328	276	604	530	784	1314	161.6	284.1	217.5	-122.47	1.76
29	Galan Admin Town	348	332	680	195	200	395	56.0	60.2	58.1	-4.21	1.08
30	Holeta Admin Town	852	1154	2006	743	897	1640	87.2	77.7	81.8	9.48	0.89
31	Jimma Admin Town	3770	5417	9187	1981	2684	4665	52.5	49.5	50.8	3.00	0.94
32	L/T/L/Dadhi Admin. Town	530	471	1001	375	373	748	70.8	79.2	74.7	-8.44	1.12
33	Mojo Admin Town	1274	1356	2630	887	1090	1977	69.6	80.4	75.2	-10.76	1.15
34	Nekemte Admin Town	2385	3304	5689	2192	2787	4979	91.9	84.4	87.5	7.56	0.92
35	Robe Admin Town	1477	1769	3246	1090	1395	2485	73.8	78.9	76.6	-5.06	1.07
36	Sabata Admin Town	1564	2012	3576	1522	2063	3585	97.3	102.5	100.3	-5.22	1.05
37	Shashamane Admin. Town	3390	4378	7768	1351	990	2341	39.9	22.6	30.1	17.24	0.57
38	Sululta Admin Town	603	581	1184	260	337	597	43.1	58.0	50.4	-14.89	1.35
39	Woliso Admin Town	1304	1794	3098	786	939	1725	60.3	52.3	55.7	7.93	0.87
Total		919540	905210	1824750	191977	165631	357608	20.9	18.3	19.6	2.58	0.88

Table 1.3.12 above also shows the NER of secondary first cycle (9-10) education at regional level by zone and administrative towns. Accordingly, thirteen zones and two administrative town have registered below the regional NER average 19.6%. Specially, Borena, West Guji, have NER less than 10%. On the other hand, the NER of Dukem Administrative town exceeds 100% which is illogical. Therefore, the issue needs particular attention to improve the huge gap shown in these zones and illogical NER of that Administrative town.

I. Gross Enrolment Rate (GER) of Preparatory Schools (11-12)

GER of preparatory education (grade 11-12) is the proportion of all enrolments regardless of age with school age population at this level. It compares the total number of students in preparatory school with the school-age population of this level. In Ethiopia, the official school age for secondary first cycle is from 17-18 years old.

$$\text{Grade 11 - 12 GER} = \frac{\text{All age grade 11 - 12 enrolments}}{\text{School Age population of age 17 - 18}} \times 100$$

Graph 1.3.4 Five Years Trend of GER for Preparatory (11-12)

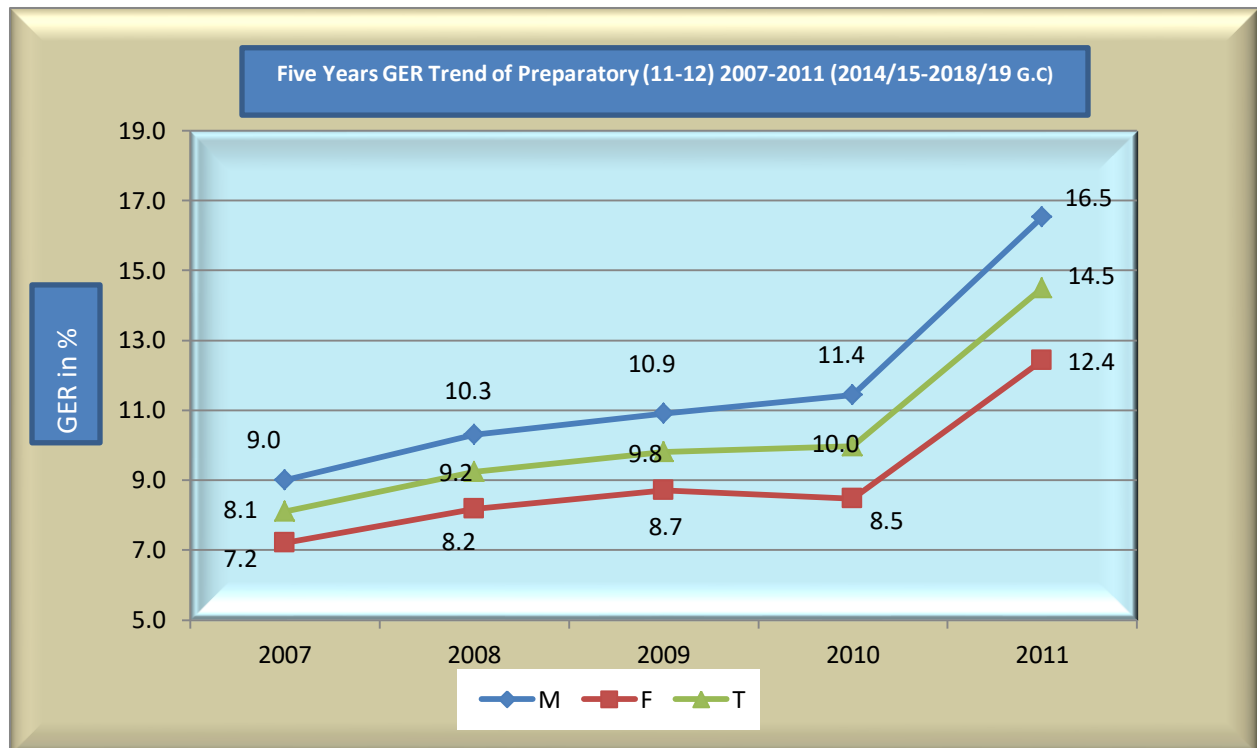

As shown in graph 1.3.4 above, the GER of preparatory (11-12) has shown a little improvement in the last four years as it was 8.1 % (M= 9.0%, F= 7.2%) in 2007 (2014/15 G.C) and increased to 10.0 % (M=11.4%, F=8.5%) in 2010 (2017/18 G.C). But in 2011 (2018/19 G.C) it shows better improvement of the gross participation of this level.

Table 1.3.15 below also shows the GER of preparatory by zones and administrative towns. Among the 20 zones in the region 15 of them have GER below the regional average 14.5%. The least GER registered zone is East Shoa (4.2%). Twelve zones and one administration town have GER of less than 10%. Regarding to administrative towns, only Bishan Guracha administrative town has registered least which is 5.4%. The rest 18 administrative towns have registered above the regional average GER which is 14.5%. However, only Ambo (65.2%), Dukem (65.3%) and Nekemte (71.9%) administrative towns have registered GER above 50%

Regarding GPI, the performance registered in preparatory education is somewhat low when compared with primary (1-8) and secondary (9-10) education. Accordingly, the GPI of preparatory in 2011 (2018/19 G.C) at regional level is 0.75. Concerning zones and administrative towns, seven zones and thirteen administrative towns have registered gender parity index (GPI) above the regional average which is (0.75).

Table 1.3.13 Secondary Second Cycle (11-12) Gross Enrolment (GER) & Gender Equity Indicators

Secondary (11-12) Gross Enrolment Rate (GER) & Gender Equity Indicators, 2011 (2018/19 G.C.)												
SN	Zone /Administration town/	SAP (17_18)			Enrolment all age			GER			GG(%)	GPI
		M	F	T	M	F	T	M	F	T		
1	Arsi	88941	81601	170542	5781	3083	8864	6.5	3.8	5.2	2.72	0.58
2	Bale	44136	41236	85372	3303	1962	5265	7.5	4.8	6.2	2.73	0.64
3	Borana	15081	14450	29531	2187	1549	3736	14.5	10.7	12.7	3.78	0.74
4	Buno Beddelle	16380	15452	31832	1594	1158	2752	9.7	7.5	8.6	2.24	0.77
5	East Hararge	67391	69343	136734	6634	2310	8944	9.8	3.3	6.5	6.51	0.34
6	East Shoa	36773	34690	71463	1845	1122	2967	5.0	3.2	4.2	1.78	0.64
7	East Wollega	36780	38810	75590	12935	10954	23889	35.2	28.2	31.6	6.94	0.80
8	Guji	31044	33616	64660	3558	1548	5106	11.5	4.6	7.9	6.86	0.40
9	Horo Guduru Wollega	20713	20730	41443	8898	8378	17276	43.0	40.4	41.7	2.54	0.94
10	Illu Aba Bora	22167	20599	42766	1798	1302	3100	8.1	6.3	7.2	1.79	0.78
11	Jimma	68410	63904	132314	4846	3863	8709	7.1	6.0	6.6	1.04	0.85
12	Kellem Wollega	26423	26594	53017	9345	7953	17298	35.4	29.9	32.6	5.46	0.85
13	North Shoa	40972	40521	81493	6665	4854	11519	16.3	12.0	14.1	4.29	0.74
14	OSZS Finfinne	18115	16631	34746	971	588	1559	5.4	3.5	4.5	1.82	0.66
15	South West Shoa	28735	25748	54483	1827	815	2642	6.4	3.2	4.8	3.19	0.50
16	West Arsi	60215	58747	118962	5341	2965	8306	8.9	5.0	7.0	3.82	0.57
17	West Guji	23906	26022	49928	3467	1535	5002	14.5	5.9	10.0	8.60	0.41
18	West Hararge	50786	48411	99197	4637	1487	6124	9.1	3.1	6.2	6.06	0.34
19	West Shoa	64421	60690	125111	15496	11576	27072	24.1	19.1	21.6	4.98	0.79
20	West Wollega	44606	45975	90581	19198	17365	36563	43.0	37.8	40.4	5.27	0.88
21	Adama Admin Town	8665	11342	20007	2922	2991	5913	33.7	26.4	29.6	7.35	0.78
22	Ambo Admin Town	2917	2959	5876	2125	1709	3834	72.8	57.8	65.2	15.09	0.79
23	Asalla Admin Town	4568	5048	9616	2116	1128	3244	46.3	22.3	33.7	23.98	0.48
24	Batu Admin Town	2131	2368	4499	833	543	1376	39.1	22.9	30.6	16.16	0.59
25	Bishan Gurracha Admin. Town	651	557	1208	39	26	65	6.0	4.7	5.4	1.32	0.78
26	Bishoftu Admin Town	3950	4976	8926	1414	1216	2630	35.8	24.4	29.5	11.36	0.68
27	Burrayu Admin Town	2190	2908	5098	547	636	1183	25.0	21.9	23.2	3.11	0.88
28	Dukam Admin Town	320	265	585	202	180	382	63.1	67.9	65.3	-4.80	1.08
29	Galan Admin Town	344	338	682	69	51	120	20.1	15.1	17.6	4.97	0.75
30	Holeta Admin Town	1392	1385	2777	462	343	805	33.2	24.8	29.0	8.42	0.75
31	Jimma Admin Town	5283	6816	12099	1402	1584	2986	26.5	23.2	24.7	3.30	0.88
32	L/T/L/Dadhi Admin. Town	548	442	990	256	219	475	46.7	49.5	48.0	-2.83	1.06
33	Mojo Admin Town	1371	1508	2879	363	306	669	26.5	20.3	23.2	6.19	0.77
34	Nekemte Admin Town	4524	4965	9489	3354	3466	6820	74.1	69.8	71.9	4.33	0.94
35	Robe Admin Town	2279	2711	4990	569	525	1094	25.0	19.4	21.9	5.60	0.78
36	Sabata Admin Town	2259	2596	4855	964	923	1887	42.7	35.6	38.9	7.12	0.83
37	Shashamane Admin.Town	4442	5002	9444	2679	1823	4502	60.3	36.4	47.7	23.87	0.60
38	Sululta Admin Town	608	572	1180	129	115	244	21.2	20.1	20.7	1.11	0.95
39	Woliso Admin Town	2146	2078	4224	836	480	1316	39.0	23.1	31.2	15.86	0.59
Total Oromia		856583	842606	1699189	141607	104631	246238	16.5	12.4	14.5	4.11	0.75

I. Net Enrolment Rate (NER) of Preparatory Schools(11-12)

For this level, we consider students enrolled in schools (11-12) whose age is from 17-18 and compare it to the total number of populations belonging to the mentioned age group.

$$\text{Grade 11 – 12 NER} = \frac{\text{Grade 11 – 12 enrolments of age 17 – 18}}{\text{School Age population of age 17 – 18}} \times 100$$

Graph 1.3.5 Five Years Trend of Preparatory Schools NER

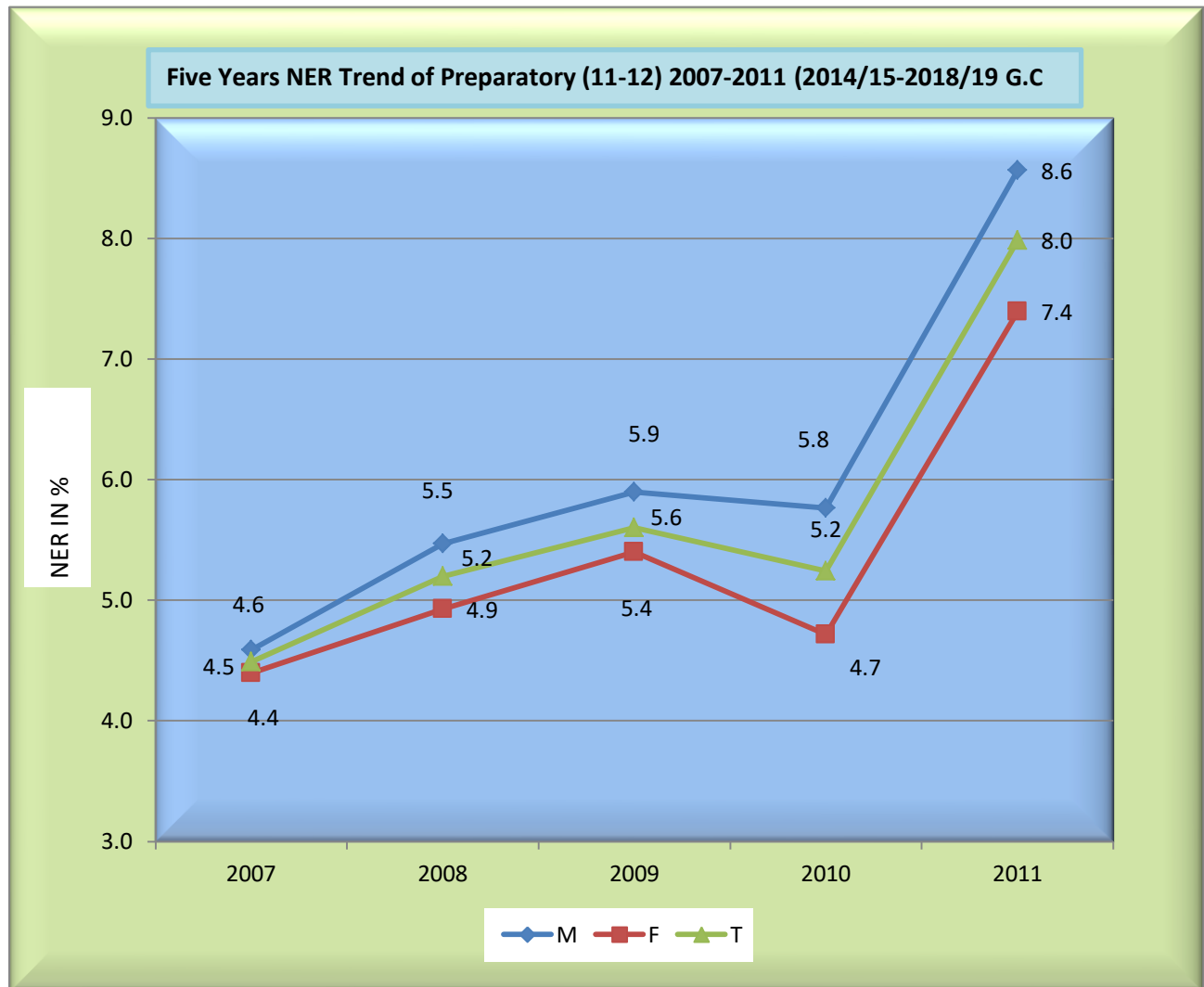

As shown in graph 1.3.5 above, NER of Preparatory schools (11-12) has been increasing for the last four years, and has decreased in 2010 and again increased in 2011. It was 4.5% (M=4.6, F=4.4%) in 2007 (2014/15 G.C) and then rose to 8.0% (M=8.6%, F=7.4%) in 2011(2018/19 G.C).

Table 1.3.14 Secondary Second cycle (11-12) Net Enrolment (NER) & Gender Equity Indicators

Secondary second cycle (11-12) Net Enrolment (NER) & Gender Equity Indicators, in 2011 (2018/19 G.C.)												
SN	Zone /Administration Town/	SAP (17_18)			Enrolment age (17-18)			NER			GG(%)	GPI
		M	F	T	M	F	T	M	F	T		
1	Arsi	88941	81601	170542	2715	1755	4470	3.1	2.2	2.6	0.90	0.70
2	Bale	44136	41236	85372	2064	1424	3488	4.7	3.5	4.1	1.22	0.74
3	Borana	15081	14450	29531	1106	902	2008	7.3	6.2	6.8	1.09	0.85
4	Buno Beddelle	16380	15452	31832	957	767	1724	5.8	5.0	5.4	0.88	0.85
5	East Hararge	67391	69343	136734	3279	1535	4814	4.9	2.2	3.5	2.65	0.45
6	East Shoa	36773	34690	71463	934	696	1630	2.5	2.0	2.3	0.53	0.79
7	East Wollegga	36780	38810	75590	7538	6759	14297	20.5	17.4	18.9	3.08	0.85
8	Guji	31044	33616	64660	1110	554	1664	3.6	1.6	2.6	1.93	0.46
9	Horo Guduru Wollega	20713	20730	41443	5376	5295	10671	26.0	25.5	25.7	0.41	0.98
10	Ilu Aba Bora	22167	20599	42766	1080	892	1972	4.9	4.3	4.6	0.54	0.89
11	Jimma	68410	63904	132314	3192	2755	5947	4.7	4.3	4.5	0.35	0.92
12	Kellem Wollegga	26423	26594	53017	5587	5045	10632	21.1	19.0	20.1	2.17	0.90
13	North Shoa	40972	40521	81493	2967	2638	5605	7.2	6.5	6.9	0.73	0.90
14	OSZS Finfinne	18115	16631	34746	325	285	610	1.8	1.7	1.8	0.08	0.96
15	South West Shoa	28735	25748	54483	716	370	1086	2.5	1.4	2.0	1.05	0.58
16	West Arsi	60215	58747	118962	2136	1386	3522	3.5	2.4	3.0	1.19	0.67
17	West Guji	23906	26022	49928	943	652	1595	3.9	2.5	3.2	1.44	0.64
18	West Hararge	50786	48411	99197	2372	870	3242	4.7	1.8	3.3	2.87	0.38
19	West Shoa	64421	60690	125111	7245	6301	13546	11.2	10.4	10.8	0.86	0.92
20	West Wollega	44606	45975	90581	9883	10063	19946	22.2	21.9	22.0	0.27	0.99
21	Adama Admin Town	8665	11342	20007	2058	2099	4157	23.8	18.5	20.8	5.24	0.78
22	Ambo Admin Town	2917	2959	5876	1212	904	2116	41.5	30.6	36.0	11.00	0.74
23	Asalla Admin Town	4568	5048	9616	915	576	1491	20.0	11.4	15.5	8.62	0.57
24	Batu Admin Town	2131	2368	4499	473	359	832	22.2	15.2	18.5	7.04	0.68
25	Bishan Gurracha Admin. Town	651	557	1208	4		4	0.6	0.0	0.3	0.61	0.00
26	Bishoftu Admin Town	3950	4976	8926	689	654	1343	17.4	13.1	15.0	4.30	0.75
27	Burrayyu Admin Town	2190	2908	5098	314	423	737	14.3	14.5	14.5	-0.21	1.01
28	Dukam Admin Town	320	265	585	135	126	261	42.2	47.5	44.6	-5.36	1.13
29	Galan Admin Town	344	338	682	46	38	84	13.4	11.2	12.3	2.13	0.84
30	Holeta Admin Town	1392	1385	2777	256	209	465	18.4	15.1	16.7	3.30	0.82
31	Jimma Admin Town	5283	6816	12099	859	1149	2008	16.3	16.9	16.6	-0.60	1.04
32	L/T/L/Dadhi Admin. Town	548	442	990	115	134	249	21.0	30.3	25.2	-9.33	1.44
33	Mojo Admin Town	1371	1508	2879	238	221	459	17.4	14.7	15.9	2.70	0.84
34	Nekemte Admin Town	4524	4965	9489	1902	2182	4084	42.0	43.9	43.0	-1.91	1.05
35	Robe Admin Town	2279	2711	4990	279	181	460	12.2	6.7	9.2	5.57	0.55
36	Sabata Admin Town	2259	2596	4855	698	698	1396	30.9	26.9	28.8	4.01	0.87
37	Shashamane Admin. Town	4442	5002	9444	1206	988	2194	27.1	19.8	23.2	7.40	0.73
38	Sululta Admin Town	608	572	1180	75	82	157	12.3	14.3	13.3	-2.00	1.16
39	Woliso Admin Town	2146	2078	4224	397	327	724	18.5	15.7	17.1	2.76	0.85
Total		856583	842606	1699189	73396	62294	135690	8.6	7.4	8.0	1.18	0.86

In table 1.3.14 above, the NER and GPI of preparatory schools in 2011 (2018/19 G.C) have shown by zones and administrative towns. As illustrated in the table, zone and administrative town's performance concerning NER is quite far apart from one another. Accordingly, the three high NER registered administrative towns are Dukem, Nekemte and Ambo have 44.6%, 43.0% and 36.0% respectively. Whereas Bishan Guracha administrative town has been registered the least NER which is 0.3%

Regarding zones, Oromia Special Zone Surrounding Finfinne, South West Shoa, East Shoa are the three least NER registered zones which have 1.8% and 2.0%, 2.3% respectively.

Concerning gender parity index /GPI/, it had been 0.82 in 2010 (2017/18 G.C).and this value has increased to 0.86 in 2011 (2018/19 G.C) which indicates the gap between male and female in participation becomes narrow than that of last year.

1.4. None Formal Education

1.4.1. Alternative Basic Education /ABE/

Basic education is the whole range of educational activities taking place in various settings (formal, non-formal and informal) that aimed to meet basic learning needs. The program should receive wide spread public support for reasons that include considerations of literacy as fundamental human right. As the fact indicates, illiteracy accompanies poverty and a low life expectancy. Alternative Basic Education (ABE) is intended to address the Primary education needs of children who are substantially older than primary school ages of 7-14. Moreover, ABE enrollments have contribution in reporting GER and NER of 1st cycle primary with regular program. In paying attention for the issue, our region has planned to reduce illiteracy in this regard. Even though, great efforts have made to meet the access, still hard work is expected to attain the plan. In this publication under this title we attempted to specify the data of Alternative Basic Education (ABE) and Integrated functional adult literacy (IFAL) program.

Table 1.4.1 below elaborates the number of ABE centers by ownership at regional and zone as well as administrative towns. Accordingly, among the total number of 1859 ABE centers 93.3% (1734) of them are owned by government. The rest of 6.7% (125) of them are under the ownership of non-government organization. Concerning zonal distribution Borena, Guji and East Wollega have the largest share of ABE centers that is (25.8%, 12.6% and 11%) respectively in the region. North Shoa zone has no ABE centers. On the other hand, the share of administrative towns is very low, and 14 administrative towns have no ABE centers.

Table 1.4.1. Number of ABE centers by Ownership

Number of ABE Centers by Ownership and by Zone, 2011 (2018/19 G.C)								
SN	Zone/ Administration Town	Church	Development partners	Government	Local community / Public	Mosque	other	Grand Total
1	Arsi	-	-	65	29	16	1	111
2	Bale	-	-	87	-	-	-	87
3	Borana	-	-	480	-	-	-	480
4	Buno Beddelle	-	-	10	-	-	-	10
5	East Hararge	-	-	48	-	-	-	48
6	East Shoa	-	-	52	2	-	-	54
7	East Wollegga	1	-	199	4	-	-	204
8	Guji	15	-	219	-	-	-	234
9	Horo Guduru Wollega	-	-	55	-	-	-	55
10	Ilu Aba Bora	-	-	12	-	-	-	12
11	Jimma	-	-	1	-	-	-	1
12	Kellem Wollegga	-	-	42	1	-	-	43
13	North Shoa	-	-	-	-	-	-	-
14	OSZS Finfinne	1	1	-	-	-	-	2
15	South West Shoa	-	-	5	-	-	-	5
16	West Arsi	1	1	44	47	3	-	96
17	West Guji	1	-	173	-	-	-	174
18	West Hararge	-	-	49	-	1	-	50
19	West Shoa	-	-	139	-	-	-	139
20	West Wollega	-	-	45	-	-	-	45
21	Adama Admin Town	-	-	2	-	-	-	2
22	Ambo Admin Town	-	-	-	-	-	-	-
23	Asalla Admin Town	-	-	-	-	-	-	-
24	Batu Admin Town	-	-	-	-	-	-	-
25	Bishan Gurracha Admin Town	-	-	-	-	-	-	-
26	Bishoftu Admin Town	-	-	1	-	-	-	1
27	Burrayyu Admin Town	-	-	-	-	-	-	-
28	Dukam Admin Town	-	-	1	-	-	-	1
29	Galan Admin Town	-	-	-	-	-	-	-
30	Holeta Admin Town	-	-	-	-	-	-	-
31	Jimma Admin Town	-	-	-	-	-	-	-
32	L/T/L/Dadhi Admin Town	-	-	-	-	-	-	-
33	Mojo Admin Town	-	-	-	-	-	-	-
34	Nekemte Admin Town	-	-	1	-	-	-	1
35	Robe Admin Town	-	-	-	-	-	-	-
36	Sabata Admin Town	-	-	-	-	-	-	-
37	Shashamanne Admin Town	-	-	4	-	-	-	4
38	Sululta Admin Town	-	-	-	-	-	-	-
39	Woliso Admin Town	-	-	-	-	-	-	-
Total Oromia		19	2	1734	83	20	1	1859

Map 1.4.1: Distribution OF ABE centers

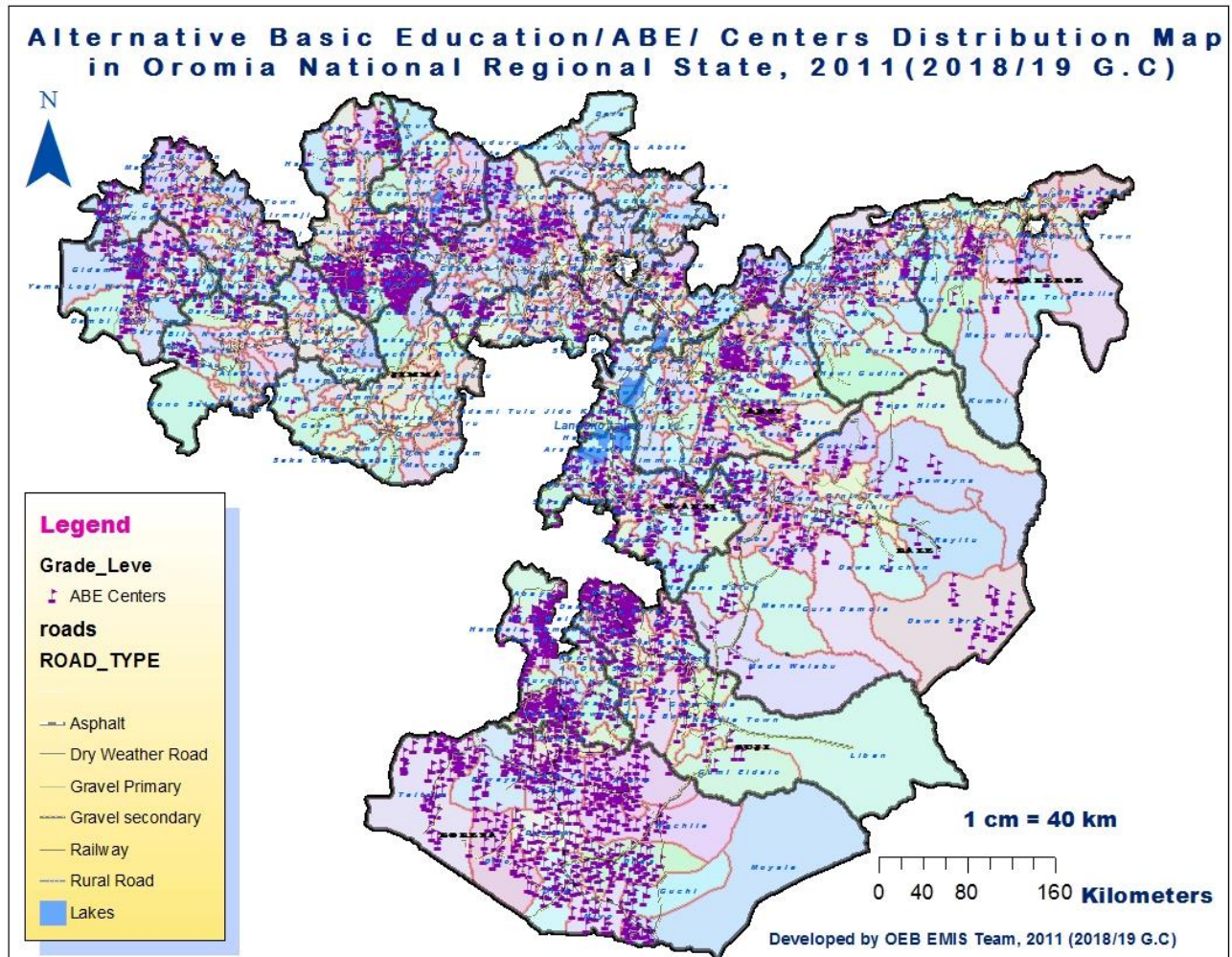

As can be seen from map 7 above, ABE centers are relatively dense in southern and western parts of the region. Specifically, they are common in Borena, Guji, West Gujii, West Arsi, Bale, West Hararge, East Wollega, KellemWollega and Arsi zones. On the other hand, East Shoa, Jima, Ilu Aba Bora, Buno Bedelle and OSZSF zones are zones where ABE centers are scarcely distributed. North Shoa zone is the only zone in the region that has no ABE center in the year 2011 (2018/19 G.C).

Trend of ABE Enrolment

Graph 1.4.1 Five Years trend of ABE Enrolment

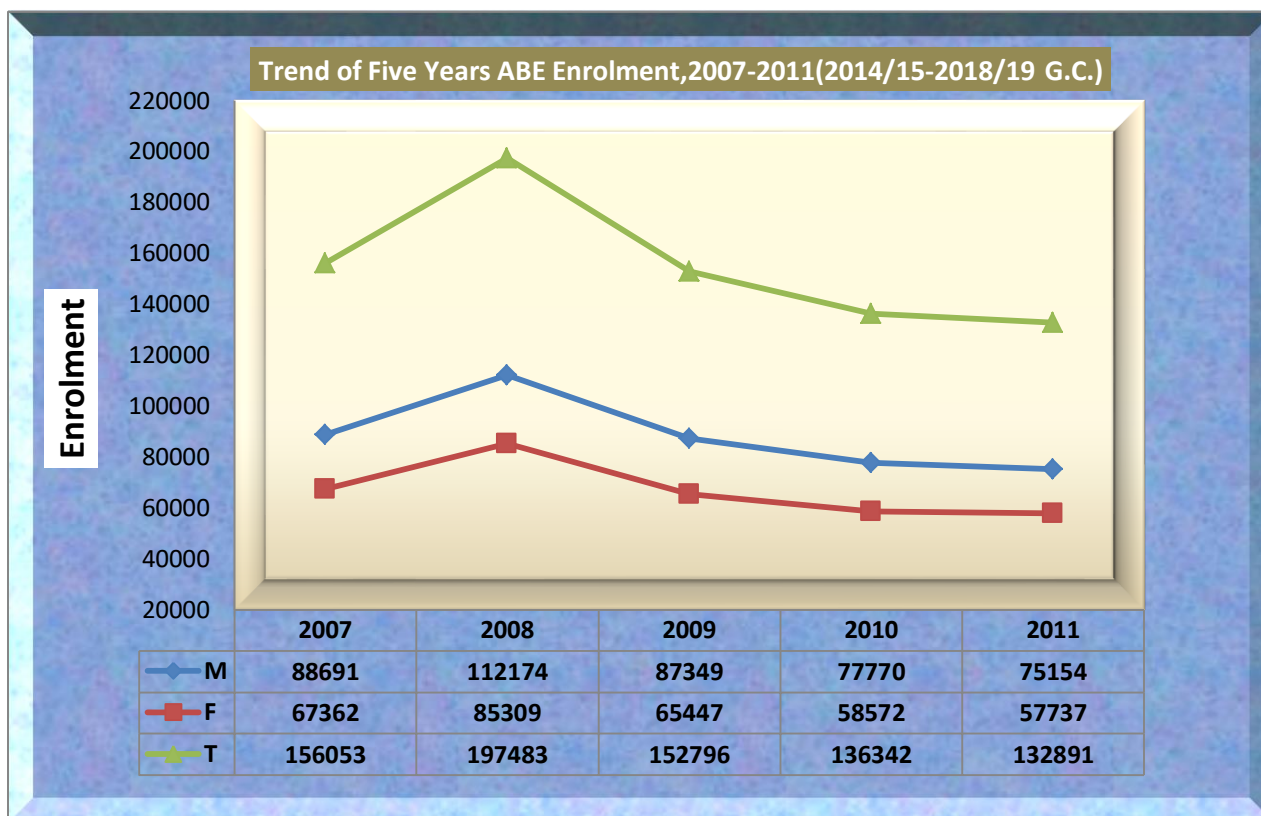

As indicated on table 1.4.2 below ABE enrolment was slightly decreasing from 2008 (2015/16 G.C) to 2011 (2018/19 G.C). It is clear that this approach has played significant role in addressing children who have not got chance to join primary education. But due attention has not been given to strengthen the sector. For example; large number of children is still not joining school in the region. Hence, even though basic research didn't attempt to identify the cause yet, our assumption for the challenges happened might be; low supervision and low follow-up of education sector at grass-root level, less interest and motivation of ABE facilitators, low participation of NGOs (both local and international) to promote the ABE program in the region and the like are an expected assumptions. Therefore, we recommend that the issues needs serious attention and follow up.

Table 1.4.2. Alternative basic Education Enrolment

Alternative Basic Education Program Enrolment by Phase and Age, 2011 (2018/19 G.C.)																			
ZONE/ Administration town	Total			Level								Age category							
				Level 1		Leve 2		Leve 3		Leve 4		< 7 years		(7-10)		(7-14)		>14 years	
	M	F	T	M	F	M	F	M	F	M	F	M	F	M	F	M	F	M	F
Arsi	4765	2809	7574	3283	1844	1176	686	285	263	21	16	247	166	3252	2082	4301	2573	217	70
Bale	4325	2697	7022	2121	1518	1317	746	807	416	80	17	52	41	3133	2036	4064	2544	209	112
Borana	12856	8863	21719	7250	5158	4084	2770	1522	935			139	126	5890	4132	11701	8146	1016	591
Buno Beddelle	366	289	655	204	178	133	89	29	22			35	28	267	218	326	259	5	2
East Hararge	4209	3335	7544	2465	1995	1176	908	568	432			247	248	3335	2719	3915	3066	47	21
East Shoa	1379	1144	2523	904	761	317	268	158	115			54	43	1095	924	1312	1086	13	15
East Wollegga	5340	4729	10069	3880	3279	1090	1082	370	368			381	375	4177	3636	4923	4335	36	19
Guji	11877	9040	20917	7085	5540	2993	2201	1604	1186	195	113	1000	718	7304	5654	10335	7922	542	400
Horo Guduru Wollega	2477	2238	4715	1574	1373	698	690	194	154	11	21	99	102	1295	1150	2339	2096	39	40
Illu Aba Bora	165	154	319	105	79	44	49	16	26			0	0	99	76	156	153	9	1
Jimma	59	70	129	30	34	29	36					0	0	59	70	59	70	0	0
Kellem Wollegga	1780	1409	3189	1226	881	377	332	177	196			75	55	1427	1140	1697	1348	8	6
North Shoa																			
OSZS Finfinne	124	123	247	69	68	20	30	23	17	12	8	19	17	57	59	104	106	1	0
South West Shoa	439	335	774	210	176	135	91	94	68			0	0	409	307	439	335	0	0
West Arsi	7311	5695	13006	4796	3557	1780	1535	707	585	28	18	917	694	5467	4384	6224	4932	170	69
West Guji	5654	4471	10125	3468	2762	1649	1299	522	394	15	16	45	33	3716	2930	5361	4249	248	189
West Hararge	4282	3246	7528	1904	1507	1371	1028	1007	711			147	138	3484	2698	4070	3086	65	22
West Shoa	5995	5372	11367	2812	2385	1941	1827	1188	1108	54	52	240	190	3790	3466	5711	5151	44	31
West Wollega	1191	1028	2219	762	681	351	285	78	62			74	57	999	866	1108	960	9	11
Adama Admin Town	108	108	216	54	59	37	33	17	16			14	16	94	92	94	92	0	0
Ambo Admin Town																			
Asalla Admin Town																			
Batu Admin Town																			
Bishan Gurracha Admin Town																			
Bishoftu Admin Town	9	7	16	9	7							0	0	3	2	9	7	0	0
Burrayyu Admin Town																			
Dukam Admin Town	11	25	36	6	15			5	10			0	0	7	10	11	22	0	3
Galan Admin Town																			
Holeta Admin Town																			
Jimma Admin Town																			
L/T/L/Dadhi Admin Town																			
Mojo Admin Town																			
Nekemte Admin Town	49	186	235	12	43	12	43	13	57	12	43	0	0	28	136	48	186	1	0
Robe Admin Town																			
Sabata Admin Town																			
Shashamane Admin Town	383	364	747	200	193	109	98	74	73			152	142	213	196	231	222	0	0
Sululta Admin Town																			
Woliso Admin Town																			
Oromia	75154	57737	132891	44429	34093	20839	16126	9458	7214	428	304	3937	3189	49600	38983	68538	52946	2679	1602

1.4.2 Integrated Functional Adult Literacy/IFAL/ Program

Graph 1.4.2. Five Years Trend of IFAL Program Enrolment

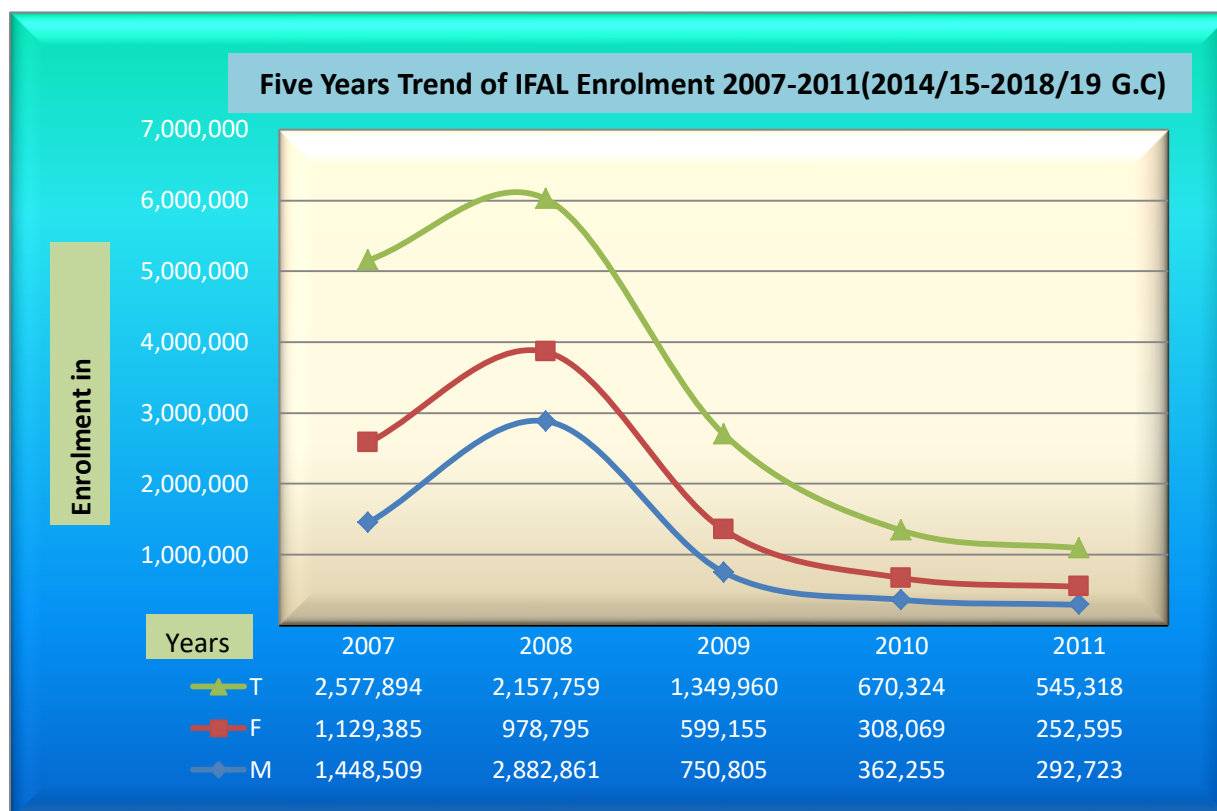

Table 1.4.3. Five Years Trend of IFAL Enrolment

Five Years Trend of IFAL Enrolment, 2007-2011 (2014/15-2018/19 G.C)			
Year in E.C	Number of Adults		
	Male	Female	Total
2007	1448509	1129385	2577894
2008	2882861	978795	2157759
2009	750805	599155	1349960
2010	362255	308069	670324
2011	292723	252595	545318

Source: Non- formal Education Directorate

Table 1.4.4. Integrated Functional Adult Literacy / IFAL/ Number of centers

Number of IFAE Centers By Type of Center, 2011 (2018/19 G.C)										
SN	Zones/Admin Towns	Number of IFAE Centers By Type of Center								
		Schools	FTC	Privet House	Health Center	Temporary Building	Kebele Hall	Cherchs	Others	Total
1	Arsi	300	87	42	35	14	59	31	22	590
2	Bale	461	40	4	4	88	10	18	43	668
3	Borana	292	9	14	4	48	15	2	0	384
4	Buno Beddelle	99	18	0	20	83	24	10	46	300
5	East Hararge	560	52	71	15	10			3	711
6	East Shoa	134	10	4	2	27	1	13	12	203
7	East Wollegga	216	64	0	4	64	21	18	43	430
8	Guji	226	43	0	2	48	3	204	23	549
9	Horo Guduru Wollega	95	33	23	6	42	18	16	23	256
10	Illu Aba Bora	174	25	2	12	80	18	17	12	143
11	Jimma	523	87	7	20	88	0	12	228	965
12	Kellem Wollegga	29	8	29	1	0	4	67	31	169
13	North Shoa	369	30	161	6	44	16	9	79	714
14	OSZS Finfinne	138	3	4	3	12	8	0	6	174
15	South West Shoa	126	10	22	3	19	10	20	0	210
16	West Arsi	285	36	9	37	47	19	75	0	508
17	West Guji	245	54	7	19	75	29	25	8	462
18	West Hararge	281	16	11	21	39	2	9	33	412
19	West Shoa	112	5	3	2	12	1	25	86	246
20	West Wollega	216	70	9	48	38	18	57	77	533
21	Adama Admin Town	10	1	3	0	2	8	0	15	39
22	Ambo Admin Town	15	2	2	2	0	5	0	2	28
23	Asalla Admin Town	13				1	4		5	23
24	Batu Admin Town	4			0	0	0	1	2	7
25	Bishan Gurracha Admin Town	2								2
26	Bishoftu Admin Town	29	0	4	1	3	6	0	15	58
27	Burrayyu Admin Town	0								0
28	Dukam Admin Town	8	0	3	1	3	1			16
29	Galan Admin Town	1	0	0	0	0	0	0	0	1
30	Holeta Admin Town	1	0	1	0	0	1	0	2	5
31	Jimma Admin Town	13		3			5		5	26
32	L/T/L/Dadhi Admin Town	4		1			4			9
33	Mojo Admin Town	8						5		13
34	Nekemte Admin Town	8			2		4		1	15
35	Robe Admin Town	6			1		1		6	14
36	Sabata Admin Town	4				7	7		10	28
37	Shashamanne Admin Town	16		1		0	1			18
38	Sululta Admin Town	1								1
39	Woliso Admin Town	1		2	1		3			7
Oromia		5025	703	442	272	894	326	634	838	9134

Source: Non-formal Education Directorate

Table 1.4.5 IFAL Enrolment By phase

IFAL Enrolment By Year, 2011 (2018/19 G.C)																
SN	Zones/Admin Towns	Enrolmet by Year														
		Year 1			Year 2			Total			IFAL Continues after Graduates			Grand Totala		
		M	F	T	M	F	T	M	F	T	M	F	T	M	F	T
1	Arsi	14904	9574	24478	3394	2712	6106	18298	12286	30584	1441	1079	2520	19739	13365	33104
2	Bale	9804	8111	17915	6235	4581	10816	16039	12692	28731	4033	2709	6742	20072	15401	35473
3	Borana	5044	5747	10791	2810	2845	5655	7854	8592	16446	907	745	1652	8761	9337	18098
4	Buno Beddelle	2951	2593	5544	1660	1651	3311	4611	4244	8855	739	899	1638	5350	5143	10493
5	East Hararge	14928	7308	22236	10824	4953	15777	25752	12261	38013	3916	1732	5648	29668	13993	43661
6	East Shoa	4569	5056	9625	2183	1181	3364	6752	6237	12989	1050	572	1622	7802	6809	14611
7	East Wollegga	5359	4406	9765	1890	4293	6183	7249	8699	15948	1067	734	1801	8316	9433	17749
8	Guji	8372	11530	19902	7175	5431	12606	15547	16961	32508	2021	2652	4673	17568	19613	37181
9	Horo Guduru Wollega	1941	2503	4444	1316	1164	2480	3257	3667	6924	633	488	1121	3890	4155	8045
10	Iluu Aba Bora	4634	6009	10643	2468	3725	6193	7102	9734	16836	1347	1765	3112	8449	11499	19948
11	Jimma	31844	28865	60709	10244	7267	17511	42088	36132	78220	4509	3337	7846	46597	39469	86066
12	Kellem Wollegga	5731	9165	14896	4972	6929	11901	10703	16094	26797	2380	2846	5226	13083	18940	32023
13	North Shoa	6681	5324	12005	6302	4458	10760	12983	9782	22765	4975	3053	8028	17958	12835	30793
14	OSZS Finfinne	2790	1404	4194	1706	810	2516	4496	2214	6710	1031	551	1582	5527	2765	8292
15	South West Shoa	3027	2276	5303	968	832	1800	3995	3108	7103	379	105	484	4374	3213	7587
16	West Arsi	5487	9547	15034	1874	2457	4331	7361	12004	19365	594	1558	2152	7955	13562	21517
17	West Guji	4211	4580	8791	2114	2188	4302	6325	6768	13093	523	541	1064	6848	7309	14157
18	West Hararge	18286	8074	26360	7969	3436	11405	26255	11510	37765	3423	2134	5557	29678	13644	43322
19	West Shoa	9124	5775	14899	2783	2000	4783	11907	7775	19682	1014	735	1749	12921	8510	21431
20	West Wollega	5262	5893	11155	4585	6077	10662	9847	11970	21817	2474	2560	5034	12321	14530	26851
21	Adama Admin Town	579	193	772	78	123	201	657	316	973	3	47	50	660	363	1023
22	Ambo Admin Town	243	275	518	176	182	358	419	457	876	69	87	156	488	544	1032
23	Asalla Admin Town	150	304	454	26	230	256	176	534	710			0	176	534	710
24	Batu Admin Town	57	140	197	18	120	138	75	260	335			0	75	260	335
25	Bishan Gurracha Admin Town	40	45	85	33	87	120	73	132	205	24	66	90	97	198	295
26	Bishoftu Admin Town	711	961	1672	154	220	374	865	1181	2046	25	45	70	890	1226	2116
27	Burrayyu Admin Town	25		25	915	1226	2141	940	1226	2166	915	1226	2141	1855	2452	4307
28	Dukam Admin Town	205	390	595	74	69	143	279	459	738	13	26	39	292	485	777
29	Galan Admin Town	48	102	150	7	3	10	55	105	160			0	55	105	160
30	Holeta Admin Town	1	95	96	3	121	124	4	216	220	3	43	46	7	259	266
31	Jimma Admin Town	192	521	713	51	156	207	243	677	920	18	47	65	261	724	985
32	L/T/L/Dadhi Admin Town	110	93	203	43	20	63	153	113	266	4	5	9	157	118	275
33	Mojo Admin Town	52	113	165	11	40	51	63	153	216	2	9	11	65	162	227
34	Nekemte Admin Town	109	191	300	11	17	28	120	208	328	6	6	12	126	214	340
35	Robe Admin Town	104	288	392	22	35	57	126	323	449	5	20	25	131	343	474
36	Sabata Admin Town	204	465	669	38	24	62	242	489	731			0	242	489	731
37	Shashanne Admin Town	92	154	246	25	102	127	117	256	373	20	42	62	137	298	435
38	Sululta Admin Town	73	188	261			0	73	188	261			0	73	188	261
39	Woliso Admin Town	56	79	135	3	24	27	59	103	162	0	5	5	59	108	167
	Oromia	168000	148337	316337	85160	71789	156949	253160	220126	473286	39563	32469	72032	292723	252595	545318

Source: Non- formal Education Directorate

Table 1.4.6 Number of IFAL Facilitators by Zone/Administrative towns

Number of IFAL Facilitators by Facilitator type in 2011 (2018/19 G.C)																					
SN	Zones/Admin Towns	Contrat Facilitators		Teachers		Agriculture Extension		Cooperatives Expert		Health Extensions		Kebele Manajers		Volenteers		Other		Grand Total			
		M	F	M	F	M	F	M	F	M	F	M	F	M	F	M	F	M	F	T	
1	Arsi	362	251	447	273	68	18	6	3	0	45	24	2	95	52			1002	644	1646	
2	Bale	332	202	766	413	61	17	0	1	0	84	6	6	9	1	0	0	1174	724	1898	
3	Borana	178	115	195	144	38	32	0	0	0	10	0	0	5	10	0	0	416	311	727	
4	Buno Beddelle	103	160	277	152	50	71			0	143							430	526	956	
5	East Hararge	413	145	422	103	42	0			0	69	51	0					928	317	1245	
6	East Shoa	81	36	58	22	5	3	0	0	0	2	0	0	2	0	0	0	146	63	209	
7	East Wollegga	243	156	241	84	0	0	0	0	0	0	0		0	0	0	0	484	240	724	
8	Guji	379	147	203	38	50	71	4	2	0	0	4	0			12	2	652	260	912	
9	Horo Guduru Wollega	120	102	158	78	75	28	7	3	2	70	29	1	5	2	4	2	400	286	686	
10	Ilu Aba Bora	226	246	272	134	46	53			0	41	21	4	2	0	0	2	567	480	1047	
11	Jimma	420	231	1315	678	157	44	22	5	0	235	25	0	25	9			1964	1202	3166	
12	Kellem Wollegga	273	293	98	41	5	5			0	11							376	350	726	
13	North Shoa					40	18			0	28				0	0	0	40	46	86	
14	OSZS Finfinne	0	0															0	0	0	
15	South West Shoa	153	154	118	51	13	13	0	0	0	5	19	1	0	0	0	0	303	224	527	
16	West Arsi	123		605		115		12		115		54		38		0		1062	0	1062	
17	West Guji	36	9	179	132	16	3	0	0	23	6	0	0	39	12	21	9	314	171	485	
18	West Hararge	217	131	821	366	23	14	0	0	0	64	51	0	8	0	4	0	1124	575	1699	
19	West Shoa	88	30	314	218	8	2			0	10	1	0			123	73	534	333	867	
20	West Wollega																	0	0	0	
21	Adama Admin Town	51	21														65	20	116	41	157
22	Ambo Admin Town							1	1	0	2	4	2					5	5	10	
23	Asalla Admin Town							0	0	0	0							0	0	0	
24	Batu Admin Town							0	0	0	0	0		4		0	0	4	0	4	
25	Bishan Gurracha Admin Town		2					0		0	0	0						0	2	2	
26	Bishoftu Admin Town	38	19					0	0	0	4							38	23	61	
27	Burrayyu Admin Town							0	0	0	0	0	0	0				0	0	0	
28	Dukam Admin Town	6	7	10	12			0	0	0	0	0	0	0	0	0	0	16	19	35	
29	Galan Admin Town		1													7		7	1	8	
30	Holeta Admin Town							0	0	0	0			0	0	0	1	0	1	1	
31	Jimma Admin Town																	0	0	0	
32	L/T/L/Dadhi Admin Town							0										0	0	0	
33	Mojo Admin Town							0	0									0	0	0	
34	Nekemte Admin Town	3	3	4	3					1	2	2	3	2	3	3	1	15	15	30	
35	Robe Admin Town	8	1					3	3									11	4	15	
36	Sabata Admin Town	10	6			2						2					8	2	22	8	30
37	Shashamanne Admin Town	6	3															6	3	9	
38	Sululta Admin Town																1	0	1	1	
39	Woliso Admin Town							0	0							0	0	0	0	0	
Oromia		3869	2471	6503	2942	814	392	55	18	141	831	293	19	234	89	247	113	12156	6875	19031	

Source: Non- formal Education Directorate

CHAPTER TWO: EDUCATION QUALITY

2.1. Quality Indicators in Pre-Primary Education

The meaning of a Quality Education is one that is pedagogically and developmentally sound and educates the student in becoming active and productive members of society. A quality education is supported by three key pillars: ensuring access to quality teachers; providing use of quality learning tools and professional development; and the establishment of safe and supportive quality learning environments. Pupil Teacher Ratio (PTR) Pupil section Ratio (PSR) and Pupil Tex book Ratio (PTBR) are the commonly used indicators in this publication.

I. Teachers in Pre-primary Schools

In pre-primary attached to primary education almost all teachers those care for the children are from primary first cycle schools to work side by side. Child to child program is held by trained young facilitators under full supervision of neighboring primary school. Only Kindergarten schools have their own teachers. In table 2.1.1 below it is possible to see that there were a total of 11,871 teachers registered in Kindergartens and pre-primary attached to primary education where 70.5% of them are females. Among 11,871 teachers 8,226 of them are employed as KG teachers and 4645 teachers are primary school teachers but also teaching in “o-class”.

II. Pupil Teacher Ratio (PTR)

PTR gives an indication of contact between pupils and teachers in a classroom. If it is lower, then there is high chance of contact between a teacher and pupils and teachers will have enough time to take care of children and check homework and class work as well. In other words, the lower the PTR the better teaching learning process would be. As shown in table 2.1.1 below the Pupil Teacher Ratio (PTR) of KG and O Class in the academic year reached 76:1 at regional level. Administrative towns have better Pupil Teacher Ratio (PTR) of KG and O Class, 34:1 than Zones which is 114:1.

III. Pupil Section Ratio (PSR)

As shown in table 2.1.1 below, the regional average Pupil Section Ratio (PSR) of KG and O Class in the academic year reaches 49:1 in general. Administrative towns have average Pupil Section Ratio (PSR) of KG and O Class, 42:1 than Zones average which is 49:1.

Table 2.1.1: Kindergarten and O class Schools Summary in 2011 (2018/19 G.C.)

Pre Primary Education Student Teacher and Section Ratios, 2011 (2018/19 G.C)																		
SN	ZONE	No of Section			Teaching Staff									KG + O Class Enrolment			Ratios	
		KG	O Class	Total	KG			O Class			Total			M	F	T	P:S	P:T
					M	F	T	M	F	T	M	F	T					
1	Arsi	336	916	1252	100	211	311	66	184	250	166	395	561	35198	31355	66553	53	119
2	Bale	122	705	827	52	103	155	24	85	109	76	188	264	23061	19409	42470	51	161
3	Borana	84	303	387	60	24	84	3	14	17	63	38	101	7182	6405	13587	35	135
4	Buno Beddelle	70	325	395	31	35	66	49	75	124	80	110	190	10728	9776	20504	52	108
5	East Hararge	195	1089	1284	56	78	134	90	168	258	146	246	392	47785	39294	87079	68	222
6	East Shoa	322	553	875	94	269	363	27	78	105	121	347	468	20013	18302	38315	44	82
7	East Wollegga	87	470	557	56	46	102	73	110	183	129	156	285	12891	11779	24670	44	87
8	Guji	225	415	640	130	127	257	32	33	65	162	160	322	15013	12526	27539	43	86
9	Horo Guduru Wollega	73	274	347	41	42	83	35	76	111	76	118	194	6436	6413	12849	37	66
10	Ilu Aba Bora	76	406	482	41	61	102	87	117	204	128	178	306	10752	9963	20715	43	68
11	Jimma	173	1174	1347	66	84	150	250	620	870	316	704	1020	46022	43151	89173	66	87
12	Kellem Wollegga	145	416	561	33	97	130	116	161	277	149	258	407	12841	11878	24719	44	61
13	North Shoa	154	604	758	41	89	130	17	47	64	58	136	194	12570	11315	23885	32	123
14	OSZS Finfinne	235	235	470	72	160	232	0	10	10	72	170	242	7552	7135	14687	31	61
15	South West Shoa	119	317	436	44	57	101	20	48	68	64	105	169	10018	8839	18857	43	112
16	West Arsi	288	510	798	98	267	365	94	134	228	192	401	593	31376	28403	59779	75	101
17	West Guji	129	340	469	68	63	131	35	23	58	103	86	189	13298	11196	24494	52	130
18	West Hararge	130	725	855	68	54	122	34	108	142	102	162	264	28789	23925	52714	62	200
19	West Shoa	271	786	1057	117	211	328	54	104	158	171	315	486	27151	24873	52024	49	107
20	West Wollegga	150	644	794	53	78	131	27	74	101	80	152	232	19117	17544	36661	46	158
21	Adama Admin Town	480	22	502	122	867	989	13	24	37	135	891	1026	11796	11131	22927	46	22
22	Ambo Admin Town	88	8	96	52	72	124	3	6	9	55	78	133	2584	2511	5095	53	38
23	Asalla Admin Town	120	8	128	37	103	140	2	8	10	39	111	150	2333	2198	4531	35	30
24	Batu Admin Town	92	4	96	60	85	145	2	7	9	62	92	154	2330	2193	4523	47	29
25	Bishan Gurracha Admin Town	11	2	13	4	18	22	0	1	1	4	19	23	488	450	938	72	41
26	Bishoftu Admin Town	250	27	277	60	482	542	5	15	20	65	497	562	5811	5297	11108	40	20
27	Burrayyu Admin Town	521	9	530	127	425	552	10	12	22	137	437	574	8797	8473	17270	33	30
28	Dukam Admin Town	82	8	90	14	46	60	2	10	12	16	56	72	1647	1511	3158	35	44
29	Galan Admin Town	43	6	49	17	26	43	0	4	4	17	30	47	763	744	1507	31	32
30	Holeta Admin Town	98	7	105	39	38	77	0	4	4	39	42	81	1796	1721	3517	33	43
31	Jimma Admin Town	224	18	242	80	79	159	2	25	27	82	104	186	5250	5056	10306	43	55
32	L/T/L/Dadhi Admin Town	135	5	140	30	128	158	2	6	8	32	134	166	2383	2198	4581	33	28
33	Mojo Admin Town	80	5	85	21	79	100	0	2	2	21	81	102	1706	1624	3330	39	33
34	Nekemte Admin Town	133	11	144	48	118	166	0	4	4	48	122	170	3238	3058	6296	44	37
35	Robe Admin Town	70	7	77	15	98	113	5	8	13	20	106	126	2449	2176	4625	60	37
36	Sabata Admin Town	527	15	542	90	561	651	5	7	12	95	568	663	9786	8982	18768	35	28
37	Shashamanne Admin Town	331	11	342	85	379	464	16	19	35	101	398	499	8137	7680	15817	46	32
38	Sululta Admin Town	131	7	138	26	89	115	4	5	9	30	94	124	2403	2199	4602	33	37
39	Woliso Admin Town	74	4	78	40	89	129	2	3	5	42	92	134	1739	1638	3377	43	25
Total		6874	11391	18265	2288	5938	8226	1206	2439	3645	3494	8377	11871	473229	424321	897550	49	76

2.2. Quality Indicators in Primary Education

Quality of education is the key indicator to detect whether a given country is on the right track to achieve the intended goal of its education system or not. Quality of education system may refer to many different characteristics, such as quality of inputs into education system, process, quality of educational outputs and outcomes. Here in this publication we focus on quality, in relation to educational inputs such as teacher's qualification, text book distribution and class size in our education system.

2.2.1. Teachers in Primary Education

I. Qualification of Teachers in Primary Education

One of the main factors, which affect the quality of education, is the qualifications of the teacher. That is, whether the educational qualifications of the teacher meet the requirements of the level he/she is teaching. According to national standards, primary education requires teachers with minimum qualification of Diploma from College of Teachers Education.

The performance of pupils in primary schools is greatly affected by the quality of the teaching staff. The Annual School Census 2011 captured the total number of teachers in the primary sector by zone and gender.

A total of 162,078 (66,381 Male and 95,697 Female) teachers were registered in all primary schools, with male teachers comprising a higher percentage of 59.0%. As illustrated from table 2.2.1, 2.2.2 and 2.2.3 below percentage of qualified teachers for primary first cycle schools at regional level is 73.8% (M=83.8% & F=79%), where as in primary second cycle schools the percentage of qualified teachers is 96.6% (M=96.0% & F=98.1%). The percentage of qualified full primary/1-8/ teachers is 86.9% (M=85.9% F=88.3%) at regional level. Consequently, the data indicates that the qualification of teachers is another area which needs special attention from concerned bodies particularly for primary first cycle.

Table 2.2.1 Primary first cycle (1-4) Teachers by Higher Education Level

Primary First Cycle (1-4) Teachers by Highest Education Level, 2011 (2018/19 G.C)																												
SN	Zone	Below TTI		TTI Certificate		Diploma other than TTC		TTC Diploma		Cluster Diploma		Linear Diploma		Applied		BA/BSc/Bed & above		Specialist & Generalist Diploma		Total			Qualified (Diploma And Above)			Percentage of Qualified		
		M	F	M	F	M	F	M	F	M	F	M	F	M	F	M	F	M	F	M	F	T	M	F	T	M	F	T
1	Arsi	776	473	441	257	39	53	109	120	1554	1827	626	588	32	25	238	244	71	131	3886	3718	7604	2669	2988	5657	68.7	80.4	74.4
2	Bale	454	339	310	238	8	1	58	58	880	1259	398	629	39	89	92	163	57	55	2296	2831	5127	1532	2254	3786	66.7	79.6	73.8
3	Borana	448	141	58	16	33	14	32	16	473	293	148	110	10	5	20	8	31	16	1253	619	1872	747	462	1209	59.6	74.6	64.6
4	Buno Beddelle	61	43	43	15	9	11	36	24	541	544	310	351	19	13	48	84	15	11	1082	1096	2178	978	1038	2016	90.4	94.7	92.6
5	East Hararge	982	493	537	190	21	8	42	19	1995	1462	931	564	43	33	63	43	165	106	4779	2918	7697	3260	2235	5495	68.2	76.6	71.4
6	East Shoa	170	146	86	107	47	49	57	41	582	717	408	463	53	52	116	110	48	57	1567	1742	3309	1311	1489	2800	83.7	85.5	84.6
7	East Wollega	104	96	104	127	17	24	33	50	658	986	486	733	37	51	141	210			1580	2277	3857	1372	2054	3426	86.8	90.2	88.8
8	Guji	408	160	145	87	64	42	104	49	980	718	418	293	21	8	43	35	117	111	2300	1503	3803	1747	1256	3003	76.0	83.6	79.0
9	Horo Guduru Wollega	9	17	31	28	19	43	33	47	355	572	201	282	35	51	143	218			826	1258	2084	786	1213	1999	95.2	96.4	95.9
10	Ilu Aba Bora	45	28	51	23	0	0	66	65	522	730	313	441	20	25	46	113	10	7	1073	1432	2505	977	1381	2358	91.1	96.4	94.1
11	Jimma	1119	1243	131	155	16	27	64	84	1016	1691	512	889	19	69	81	110	220	310	3178	4578	7756	1928	3180	5108	60.7	69.5	65.9
12	Kellem Wollega	49	21	59	36	12	7	24	26	573	877	295	426	19	23	71	97	38	54	1140	1567	2707	1032	1510	2542	90.5	96.4	93.9
13	North Shoa	95	77	50	69	10	9	10	8	859	1413	408	577	1	2	67	125	40	73	1540	2353	3893	1395	2207	3602	90.6	93.8	92.5
14	OSZS Finfinne	80	59	32	35	22	23	17	37	224	366	211	258	13	21	47	50	16	43	662	892	1554	550	798	1348	83.1	89.5	86.7
15	South West Shoa	72	42	80	85	3	2	21	34	452	924	257	392	15	27	75	70	25	54	1000	1630	2630	848	1503	2351	84.8	92.2	89.4
16	West Arsi	683	265	433	117	46	36	32	28	996	1113	638	490	24	15	149	97	26	39	3027	2200	5227	1911	1818	3729	63.1	82.6	71.3
17	West Guji	628	101	153	33	17	4	29	21	926	548	252	138	18	4	20	15	80	50	2123	914	3037	1342	780	2122	63.2	85.3	69.9
18	West Hararge	868	666	348	182	9	4	19	16	1235	1282	326	349	7	9	48	21	87	107	2947	2636	5583	1731	1788	3519	58.7	67.8	63.0
19	West Shoa	192	153	125	152	29	32	63	97	1001	1588	486	684	34	34	158	230	51	95	2139	3065	5204	1822	2760	4582	85.2	90.0	88.0
20	West Wollega	199	138	338	171	35	27	51	40	955	1184	471	591	29	52	172	292	51	62	2301	2557	4858	1764	2248	4012	76.7	87.9	82.6
21	Adama Admin Town	17	18	58	83	37	40	43	68	90	132	63	79	26	41	118	112	4	3	456	576	1032	381	475	856	83.6	82.5	82.9
22	Ambo Admin Town	-	-	4	11	5	4	11	22	12	20	15	63	5	10	14	35	1	1	67	166	233	63	155	218	94.0	93.4	93.6
23	Asalla Admin Town	-	-	15	19	9	5	24	24	18	49	27	50	1	4	14	18		1	108	170	278	93	151	244	86.1	88.8	87.8
24	Batu Admin Town	-	-	8	9	7	3	8	12	10	30	18	37	4	5	18	9			73	105	178	65	96	161	89.0	91.4	90.4
25	Bishan Gurracha AdmiTown	2	-	1	0	3	0	2	1	4	14	1	0	0	0	2	2			15	17	32	12	17	29	80.0	100.0	90.6
26	Bishoftu Admin Town	9	13	19	45	14	14	12	35	58	79	55	69	15	24	51	72	2	3	235	354	589	207	296	503	88.1	83.6	85.4
27	Burrayu Admin Town	8	14	24	13	20	9	11	25	49	72	44	53	43	32	109	70		1	308	289	597	276	262	538	89.6	90.7	90.1
28	Dukam Admin Town	-	-	14	10	7	8	4	5	15	48	13	32	5	8	9	12	2	1	69	124	193	55	114	169	79.7	91.9	87.6
29	Galan Admin Town	-	1	-	3	0	0	5	14	15	14	6	8	6	2	11	11	2	1	45	54	99	45	50	95	100.0	92.6	96.0
30	Holeta Admin Town	5	7	5	9	1	4	6	11	10	41	11	17	3	3	6	14	1		48	106	154	38	90	128	79.2	84.9	83.1
31	Jimma Admin Town	1	2	16	39	21	17	39	41	46	110	41	39	10	9	39	75	1	1	214	333	547	197	292	489	92.1	87.7	89.4
32	L/T/L/Dadhi Admin Town	1	4	6	1	7	13	5	2	25	29	25	30	11	5	35	21			115	105	220	108	100	208	93.9	95.2	94.5
33	Mojo Admin Town	-	3	2	6	0	1	7	16	13	40	9	24	7	3	12	15			50	108	158	48	99	147	96.0	91.7	93.0
34	Nekemte Admin Town	2	1	9	15	7	9	13	17	28	35	26	28	7	7	48	55			140	167	307	129	151	280	92.1	90.4	91.2
35	Robe Admin Town	-	3	7	8	8	7	4	4	29	61	15	30	4	9	12	23	3		82	145	227	75	134	209	91.5	92.4	92.1
36	Sabata Admin Town	17	23	21	45	17	25	112	110	36	67	22	50	20	25	121	108			366	453	819	328	385	713	89.6	85.0	87.1
37	Shashamane Admin Town	2	14	93	96	19	11	36	50	58	106	11	28	2	3	28	27	3	2	252	337	589	157	227	384	62.3	67.4	65.2
38	Sululta Admin Town	1	3	6	6	8	5	10	4	18	43	17	29	12	15	22	13	2	2	96	120	216	89	111	200	92.7	92.5	92.6
39	Woliso Admin Town	1	-	10	26	2	1	2	1	13	54	8	19	2	0	9	21			47	123	170	36	97	133	76.6	78.9	78.2
Oromia		7508	4807	3873	2567	648	592	1254	1342	17324	21138	8522	9933	671	813	2516	3048	1169	1398	43485	45638	89123	32104	38264	70368	73.83	83.84	78.96

Table 2.2.2 Primary second cycle (grade 5-8) Teachers by Higher Education Level

Primary Second Cycle (5-8) Teachers by Highest Education Level,2011 (2018/19 G.C)																															
SN	Zone	Below TTI		TTI Certificate		Dip other than TTC		TTC Diploma		Cluster Diploma		Linear Diploma		Spec& Generalist Dip		Applied		BA/BSc/Bed &above		Total			Qualified (Diploma And Above)			Percentage of Qualified Dip &above			Percentage of Qualified Dip &above		
		M	F	M	F	M	F	M	F	M	F	M	F	M	F	M	F	M	F	M	F	T	M	F	T	M	F	T	M	F	T
1	Arsi	161	15	111	15	60	19	182	47	1956	651	936	280	56	37	230	70	1323	396	5015	1530	6545	4743	1500	6243	94.6	98.0	95.4	31.0	30.5	30.8
2	Bale	66	20	114	21	4	2	75	23	1181	572	737	348	43	21	175	121	446	268	2841	1396	4237	2661	1355	4016	93.7	97.1	94.8	21.9	27.9	23.8
3	Borana	38	8	21	5	30	10	74	15	490	152	177	45	10	4	37	16	102	27	979	282	1261	920	269	1189	94.0	95.4	94.3	14.2	15.2	14.4
4	Buno Beddelle	5	3	4	1	12	8	26	13	502	193	353	158	8	5	46	27	254	159	1210	567	1777	1201	563	1764	99.3	99.3	99.3	24.8	32.8	27.3
5	East Hararge	131	14	113	17	29	0	63	18	2219	602	1277	285	141	25	241	52	397	111	4611	1124	5735	4367	1093	5460	94.7	97.2	95.2	13.8	14.5	14.0
6	East Shoa	18	7	6	6	38	17	86	30	613	319	443	200	21	21	183	79	387	174	1795	853	2648	1771	840	2611	98.7	98.5	98.6	31.8	29.7	31.1
7	East Wollega	22	1	8	6	20	8	64	24	640	275	538	227	0	0	201	64	846	381	2339	986	3325	2309	979	3288	98.7	99.3	98.9	44.8	45.1	44.9
8	Guji	50	9	40	4	53	13	118	34	1238	304	556	154	61	17	54	14	162	65	2332	614	2946	2242	601	2843	96.1	97.9	96.5	9.3	12.9	10.0
9	Horo Guduru Wollega	1	0	4	2	19	13	43	31	345	204	224	95	0	0	132	46	633	242	1401	633	2034	1396	631	2027	99.6	99.7	99.7	54.6	45.5	51.8
10	Ilu Aba Bora	2	1	19	0	1	0	52	22	712	316	420	212	7	2	47	24	331	225	1591	802	2393	1570	801	2371	99.7	99.9	99.1	23.8	31.0	26.2
11	Jimma	171	42	56	20	29	22	152	62	2107	1109	1178	629	327	169	142	115	434	227	4596	2395	6991	4369	2333	6702	95.1	97.4	95.9	12.5	14.3	13.1
12	Kellem Wollega	39	2	17	3	7	3	30	12	841	274	469	144	27	13	53	14	223	98	1706	563	2269	1650	558	2208	96.7	99.1	97.3	16.2	19.9	17.1
13	North Shoa	10	1	11	5	8	3	14	7	1060	607	678	326	41	23	17	12	320	167	2159	1151	3310	2138	1145	3283	99.0	99.5	99.2	15.6	15.6	15.6
14	OSZS Finfinne	7	1	7	1	19	6	48	20	337	196	313	150	16	7	74	33	180	74	1001	488	1489	987	486	1473	98.6	99.6	98.9	25.4	21.9	24.2
15	South West Shoa	5	3	14	1	5	0	23	13	493	276	344	154	47	23	121	56	388	120	1440	646	2086	1421	642	2063	98.7	99.4	98.9	35.3	27.2	32.8
16	West Arsi	135	11	86	6	30	3	78	19	1180	343	885	176	15	2	113	30	609	165	3131	755	3886	2910	738	3648	92.9	97.7	93.9	23.1	25.8	23.6
17	West Guji	97	3	37	1	5	1	44	12	1140	231	401	86	38	9	38	13	76	33	1876	389	2265	1742	385	2127	92.9	99.0	93.9	6.1	11.8	7.1
18	West Hararge	97	14	74	9	8	1	37	3	1563	563	493	183	92	36	118	29	276	131	2758	969	3727	2587	946	3533	93.8	97.6	94.8	14.3	16.5	14.9
19	West Shoa	26	7	35	10	26	5	91	55	1492	574	806	270	34	9	137	44	774	344	3421	1318	4739	3360	1301	4661	98.2	98.7	98.4	26.6	29.4	27.4
20	West Wollega	58	7	108	16	27	6	60	15	1247	432	776	196	33	3	156	58	619	311	3084	1044	4128	2918	1021	3939	94.6	97.8	95.4	25.1	35.3	27.7
21	Adama Admin Town	4	6	30	20	18	14	34	43	77	46	69	56	3	1	37	21	181	152	453	359	812	419	333	752	92.5	92.8	92.6	48.1	48.2	48.2
22	Ambo Admin Town	0	0	2	2	9	3	17	10	7	8	9	30	0	1	6	6	31	75	81	135	216	79	133	212	97.5	98.5	98.1	45.7	60.0	54.6
23	Asalla Admin Town	0	0	4	2	3	1	21	14	27	24	39	30	0	0	4	5	36	30	134	106	240	130	104	234	97.0	98.1	97.5	29.9	33.0	31.3
24	Batu Admin Town	0	0	0	1	9	3	10	8	26	22	26	20	0	0	11	1	77	34	159	89	248	159	88	247	100	98.9	99.6	55.3	39.3	49.6
25	Bishan Gurracha Admin Town	0	0	0	0	1	0	0	0	1	2	1	2	0	0	0	0	6	5	9	9	18	9	9	18	100	100	100.0	66.7	55.6	61.1
26	Bishoftu Admin Town	1	3	4	4	1	8	21	19	54	50	33	30	3	3	27	15	105	69	249	201	450	244	194	438	98.0	96.5	97.3	53.0	41.8	48.0
27	Burrayu Admin Town	4	2	8	3	4	2	16	4	20	13	30	15	0	1	44	15	112	52	238	107	345	226	102	328	95.0	95.3	95.1	65.5	62.6	64.6
28	Dukam Admin Town	0	0	3	1	6	3	5	5	13	31	13	12	0	0	2	4	41	26	83	82	165	80	81	161	96.4	98.8	97.6	51.8	36.6	44.2
29	Galan Admin Town	0	0	0	0	0	2	2	5	4	4	3	4	1	0	9	4	22	22	41	41	82	41	41	82	100	100	100.0	75.6	63.4	69.5
30	Holeta Admin Town	0	0	0	0	3	3	6	9	11	21	12	13	0	1	2	2	35	39	69	88	157	69	88	157	100	100	100.0	53.6	46.6	49.7
31	Jimma Admin Town	0	0	7	3	5	9	31	36	33	35	42	23	1	2	16	17	105	99	240	224	464	233	221	454	97.1	98.7	97.8	50.4	51.8	51.1
32	L/T/L/Dadhi Admin Town	0	0	0	0	5	0	1	2	9	4	11	4	0	0	12	2	38	17	76	29	105	76	29	105	100	100	100.0	65.8	65.5	65.7
33	Mojo Admin Town	0	0	1	0	1	1	12	2	13	14	13	19	0	0	4	2	39	16	83	54	137	82	54	136	98.8	100	99.3	51.8	33.3	44.5
34	Nekemte Admin Town	1	1	0	4	2	2	11	12	27	24	21	29	0	0	4	13	45	63	111	148	259	110	143	253	99.1	96.6	97.7	44.1	51.4	48.3
35	Robe Admin Town	1	0	2	1	5	2	6	3	18	14	14	10	1	1	10	11	42	44	99	86	185	96	85	181	97.0	98.8	97.8	52.5	64.0	57.8
36	Sabata Admin Town	0	7	5	5	5	3	68	59	22	24	26	13	0	0	35	9	157	88	318	208	526	313	196	509	98.4	94.2	96.8	60.4	46.6	54.9
37	Shashamane Admin Town	0	0	4	0	7	1	68	28	91	48	28	12	3	2	16	10	84	32	301	133	434	297	133	430	98.7	100.0	99.1	33.2	31.6	32.7
38	Sululta Admin Town	0	0	1	1	2	4	5	5	28	25	19	10	0	0	11	4	40	11	106	60	166	105	59	164	99.1	98.3	98.8	48.1	25.0	39.8
39	Woliso Admin Town	0	0	1	0	0	1	10	9	17	29	24	12	0	0	1	0	23	28	76	79	155	75	79	154	98.7	100.0	99.4	31.6	35.4	33.5
Oromia		1150	188	957	196	516	202	1704	748	21854	8631	12437	4662	1029	438	2566	1058	9999	4620	52212	20743	72955	50105	20359	70464	96.0	98.1	96.6	24.1	27.4	25.0

Table 2.2.3 Primary Schools (grade 1-8) Teachers by Higher Education Level

Primary (1-8) Teachers by Highest Education Level , 2011 (2018/19 G.C)																												
SN	Zone	Below TTI		TTI Certificate		Gen & Specialist Dip		Diploma other than TTC		TTC Diploma		Cluster Diploma		Linear Diploma		Applied		BA/BSc/Bed& above		Total			Qualified (Diploma And Above)			Percentage of Qualified		
		M	F	M	F	M	F	M	F	M	F	M	F	M	F	M	F	M	F	M	F	T	M	F	T	M	F	T
1	Arsi	937	488	552	272	127	168	99	72	291	167	3510	2478	1562	868	262	95	1561	640	8901	5248	14149	7412	4488	11900	83.3	85.5	84.1
2	Bale	520	359	424	259	100	76	12	3	133	81	2061	1831	1135	977	214	210	538	431	5137	4227	9364	4193	3609	7802	81.6	85.4	83.3
3	Borana	486	149	79	21	41	20	63	24	106	31	963	445	325	155	47	21	122	35	2232	901	3133	1667	731	2398	74.7	81.1	76.5
4	Buno Beddelle	66	46	47	16	23	16	21	19	62	37	1043	737	663	509	65	40	302	243	2292	1663	3955	2179	1601	3780	95.1	96.3	95.6
5	East Hararge	1113	507	650	207	306	131	50	8	105	37	4214	2064	2208	849	284	85	460	154	9390	4042	13432	7627	3328	10955	81.2	82.3	81.6
6	East Shoa	188	153	92	113	69	78	85	66	143	71	1195	1036	851	663	236	131	503	284	3362	2595	5957	3082	2329	5411	91.7	89.7	90.8
7	East Wollega	126	97	112	133	0	0	37	32	97	74	1298	1261	1024	960	238	115	987	591	3919	3263	7182	3681	3033	6714	93.9	93.0	93.5
8	Guji	458	169	185	91	178	128	117	55	222	83	2218	1022	974	447	75	22	205	100	4632	2117	6749	3989	1857	5846	86.1	87.7	86.6
9	Horo Guduru Wollega	10	17	35	30	0	0	38	56	76	78	700	776	425	377	167	97	776	460	2227	1891	4118	2182	1844	4026	98.0	97.5	97.8
10	Ilu Aba Bora	47	29	70	23	17	9	1	0	118	87	1234	1046	733	653	67	49	377	338	2664	2234	4898	2547	2182	4729	95.6	97.7	96.5
11	Jimma	1290	1285	187	175	547	479	45	49	216	146	3123	2800	1690	1518	161	184	515	337	7774	6973	14747	6297	5513	11810	81.0	79.1	80.1
12	Kellem Wollega	88	23	76	39	65	67	19	10	54	38	1414	1151	764	570	72	37	294	195	2846	2130	4976	2682	2068	4750	94.2	97.1	95.5
13	North Shoa	105	78	61	74	81	96	18	12	24	15	1919	2020	1086	903	18	14	387	292	3699	3504	7203	3533	3352	6885	95.5	95.7	95.6
14	OSZS Finfinne	87	60	39	36	32	50	41	29	65	57	561	562	524	408	87	54	227	124	1663	1380	3043	1537	1284	2821	92.4	93.0	92.7
15	South West Shoa	77	45	94	86	72	77	8	2	44	47	945	1200	601	546	136	83	463	190	2440	2276	4716	2269	2145	4414	93.0	94.2	93.6
16	West Arsi	818	276	519	123	41	41	76	39	110	47	2176	1456	1523	666	137	45	758	262	6158	2955	9113	4821	2556	7377	78.3	86.5	81.0
17	West Guji	725	104	190	34	118	59	22	5	73	33	2066	779	653	224	56	17	96	48	3999	1303	5302	3084	1165	4249	77.1	89.4	80.1
18	West Hararge	965	680	422	191	179	143	17	5	56	19	2798	1845	819	532	125	38	324	152	5705	3605	9310	4318	2734	7052	75.7	75.8	75.7
19	West Shoa	218	160	160	162	85	104	55	37	154	152	2493	2162	1292	954	171	78	932	574	5560	4383	9943	5182	4061	9243	93.2	92.7	93.0
20	West Wollega	257	145	446	187	84	65	62	33	111	55	2202	1616	1247	787	185	110	791	603	5385	3601	8986	4682	3269	7951	86.9	90.8	88.5
21	Adama Admin Town	21	24	88	103	7	4	55	54	77	111	167	178	132	135	63	62	299	264	909	995	1844	800	808	1608	88.0	86.4	87.2
22	Ambo Admin Town	0	0	6	13	1	2	14	7	28	32	19	28	24	93	11	16	45	110	148	301	449	142	288	430	95.9	95.7	95.8
23	Asalla Admin Town	0	0	19	21	0	1	12	6	45	38	45	73	66	80	5	9	50	48	242	276	518	223	255	478	92.1	92.4	92.3
24	Batu Admin Town	0	0	8	10	0	0	16	6	18	20	36	52	44	57	15	6	95	43	232	194	426	224	184	408	96.6	94.8	95.8
25	Bishan Gurracha Admin Town	2	0	1	0	0	0	4	0	2	1	5	16	2	2	0	0	8	7	24	26	50	21	26	47	87.5	100.0	94.0
26	Bishoftu Admin Town	10	16	23	49	5	6	15	22	33	54	112	129	88	99	42	39	156	141	484	555	1039	451	490	941	93.2	88.3	90.6
27	Burrayu Admin Town	12	16	32	16	0	2	24	11	27	29	69	85	74	68	87	47	221	122	546	396	942	502	364	866	91.9	91.9	91.9
28	Dukam Admin Town	0	0	17	11	2	1	13	11	9	10	28	79	26	44	7	12	50	38	152	206	358	135	195	330	88.8	94.7	92.2
29	Galan Admin Town	0	1	0	3	3	1	0	2	7	19	19	18	9	12	15	6	33	33	86	95	181	86	91	177	100.0	95.8	97.8
30	Holeta Admin Town	5	7	5	9	1	1	4	7	12	20	21	62	23	30	5	5	41	53	117	194	311	107	178	285	91.5	91.8	91.6
31	Jimma Admin Town	1	2	23	42	2	3	26	26	70	77	79	145	83	62	26	26	144	174	454	557	1011	430	513	943	94.7	92.1	93.3
32	L/T/L/Dadhi Admin Town	1	4	6	1	0	0	12	13	6	4	34	33	36	34	23	7	73	38	191	134	325	184	129	313	96.3	96.3	96.3
33	Mojo Admin Town	0	3	3	6	0	0	1	2	19	18	26	54	22	43	11	5	51	31	133	162	295	130	153	283	97.7	94.4	95.9
34	Nekemte Admin Town	3	2	9	19	0	0	9	11	24	29	55	59	47	57	11	20	93	118	251	315	566	239	294	533	95.2	93.3	94.2
35	Robe Admin Town	1	3	9	9	4	1	13	9	10	7	47	75	29	40	14	20	54	67	181	231	412	171	219	390	94.5	94.8	94.7
36	Sabata Admin Town	17	30	26	50	0	0	22	28	180	169	58	91	48	63	55	34	278	196	684	661	1345	641	581	1222	93.7	87.9	90.9
37	Shashamane Admin Town	2	14	97	96	6	4	26	12	104	78	149	154	39	40	18	13	112	59	553	470	1023	454	360	814	82.1	76.6	79.6
38	Sululta Admin Town	1	3	7	7	2	2	10	9	15	9	46	68	36	39	23	19	62	24	202	180	382	194	170	364	96.0	94.4	95.3
39	Woliso Admin Town	1	0	11	26	0	1	2	2	12	10	30	83	32	31	3	0	32	49	123	202	325	111	176	287	90.2	87.1	88.3
Oromia		8658	4995	4830	2763	2198	1836	1164	794	2958	2090	39178	29769	20959	14595	3237	1871	12515	7668	95697	66381	162078	82209	58623	140832	85.9	88.3	86.9

Table 2.2.4 Primary School (1-8) + O Class Teachers, by Rank

Primary School (1-8)+ O Class Teachers by Rank in 2011 (2018/19 G.C.)																								
SN	ZONE	Beginner Teacher		Junior Teacher		Teacher		Senior Teacher		Associate Teacher		Lead Teacher		Senior Lead Teachers		Senior Lead Teachers II		Senior Lead Teacher III		No Rank		Total		
		M	F	M	F	M	F	M	F	M	F	M	F	M	F	M	F	M	F	M	F	M	F	T
1	Arsi	1949	1289	622	588	762	504	1228	734	1678	908	512	358	316	182	693	241	80	21	1130	615	8970	5440	14410
2	Bale	1556	1168	821	769	647	527	621	505	427	456	161	175	129	137	232	168	20	16	548	395	5162	4316	9478
3	Borana	691	254	362	164	235	130	253	94	96	51	11	12	30	14	4	6	5	9	548	181	2235	915	3150
4	Buno Beddelle	737	508	316	283	272	218	391	223	178	177	51	66	83	76	184	76	1		130	116	2343	1743	4086
5	East Hararge	3152	1278	1183	670	916	391	1265	355	1050	374	239	143	134	136	231	223	12	2	1308	643	9490	4215	13705
6	East Shoa	953	745	451	402	419	313	475	319	348	287	130	87	88	82	55	39	4	1	470	407	3393	2682	6075
7	East Wollega	1075	987	416	471	489	382	623	599	619	394	202	193	112	78	214	69	12		235	207	3997	3380	7377
8	Guji	1912	890	727	420	548	258	588	169	180	87	55	23	83	52	71	44	10	9	491	201	4665	2153	6818
9	Horo Guduru Wollega	433	415	301	347	304	247	405	284	361	291	112	131	87	108	175	73	20	7	76	82	2274	1985	4259
10	llu Aba Bora	695	582	338	377	442	312	464	358	269	293	81	118	111	94	254	151	19	2	93	90	2766	2377	5143
11	Jimma	2426	2099	1227	1382	727	767	1033	647	522	400	164	164	190	178	196	168	16	9	1529	1798	8030	7612	15642
12	Kellem Wollega	837	768	461	675	339	264	497	172	400	201	70	56	52	45	132	45	12	3	167	76	2967	2305	5272
13	North Shoa	884	821	793	715	450	522	746	541	376	366	72	122	73	125	181	206	1	4	142	133	3718	3555	7273
14	OSZS Finfinne	514	371	307	279	166	134	225	148	129	145	30	47	32	50	54	69	1	1	205	146	1663	1390	3053
15	South West Shoa	698	764	385	396	239	296	435	304	323	305	64	45	63	58	124	71	2		127	86	2460	2325	4785
16	West Arsi	1072	594	423	360	683	347	1083	485	893	459	347	170	252	138	190	106	45	12	1279	429	6267	3100	9367
17	West Guji	1779	539	560	291	253	139	347	129	110	47	41	18	26	13	13	8	3		903	145	4035	1329	5364
18	West Hararge	2166	1304	447	331	453	249	675	352	548	309	117	137	126	123	155	164	5	1	1047	752	5739	3722	9461
19	West Shoa	1771	1346	733	703	675	528	1029	700	631	552	99	151	112	118	186	120	5	3	378	279	5619	4500	10119
20	West Wollega	1406	1020	484	636	655	396	1081	552	717	399	134	145	114	149	338	130	26	5	458	244	5413	3676	9089
21	Adama Admin Town	102	78	84	76	52	65	27	37	14	27	14	45	50	87	74	147	3	5	503	393	923	960	1883
22	Ambo Admin Town	14	12	9	20	7	14	7	32	10	30	5	25	18	71	12	47			70	57	152	308	460
23	Asalla Admin Town	22	18	14	18	9	15	6	18	4	22	8	22	56	87	4	12		1	121	71	244	284	528
24	Batu Admin Town	15	10	11	10	17	11	19	17	11	12	10	9	8	8	9	10			134	114	234	201	435
25	Bishan Gurracha Admin			1	8	3		5	5	8	2	1	2	5	1					10		24	27	51
26	Bishoftu Admin Town	54	40	81	50	43	32	30	40	16	33	16	26	19	34	43	121	2	4	185	192	489	572	1061
27	Burrayu Admin Town	53	47	39	25	23	17	11	19	4	14	5	28	25	48	8	8	1	2	388	200	557	408	965
28	Dukam Admin Town	54	44	40	51	24	34	10	24	6	18	10	15	5	21	3	3	1		1	6	154	216	370
29	Galan Admin Town	38	31	30	19	7	4	2	8	1	9	4	14	2	5		1			2	8	86	99	185
30	Holeta Admin Town	20	23	7	6	2	5	6	24	5	29	1	3	4	16	14	51			58	41	117	198	315
31	Jimma Admin Town	30	34	27	27	7	21	15	28	15	27	18	37	21	84	100	205			223	121	456	584	1040
32	L/T/L/Dadhi Admin Town	25	29	40	20	54	26	33	24	14	9	2	4	16	20					9	8	193	140	333
33	Mojo Admin Town	10	8	6	6	7	7	4	13	16	34	2	5	7	14	22	35	1		59	44	134	166	300
34	Nekemte Admin Town	18	19	16	14	18	19	10	16	12	23	23	45	15	38	21	40	9	14	109	92	251	320	571
35	Robe Admin Town	21	10	10	18	7	11	17	28	11	42	4	15	11	23	41	43			65	50	187	240	427
36	Sabata Admin Town	32	12	38	28	22	22	8	19	6	21	1	14	22	35	41	83			520	434	690	668	1358
37	Shashamane Admin	32	29	21	32	8	23	27	43	16	40	16	25	26	46	15	16			408	235	569	489	1058
38	Sululta Admin Town	50	24	41	34	17	22	12	11	6	12	3	4	4	14	16	12	1	2	56	50	206	185	391
39	Woliso Admin Town	9	12		2	2	6	7	16	5	9	5	12	4	21	47	88		1	46	38	125	205	330
Total Oromia		27305	18222	11872	10723	10003	7278	13715	8092	10032	6920	2841	2710	2528	2633	4153	3099	317	134	14231	9179	96997	68990	165987

Primary Natural Science and Mathematics Teachers

Findings of National Learning Assessment and other studies revealed that; primary school students' performance in Mathematics and Science as poor. Students were passive participants in classroom. That is why the project called SMASEE (Strengthening Mathematics and Science Education in Ethiopia) has been launched and implemented for the past few years. The premise behind this project is that there is strong association between teachers' competency and students' performance in Mathematics and Science education and needs to improve teachers' competency in teaching Mathematics and Science.

Data of natural Science and Mathematics teachers for primary schools has been also collected and identified in Government and non-Government Schools. Accordingly table 2.2.5 below indicates that there were 61,881 (Male=39,491 and Female=22,390) natural science and mathematics teachers in primary schools. Among all 162,078 primary school teachers of the region, natural science and mathematics teachers have a share of 61,881 (38.2%). These indicate more than 1/3rd of teachers in the region are involved in science and mathematics, which shows our recruitment of teachers, is on the right track that realizes the intention of country towards science and technology.

Regarding to gender participation among 61,881 natural science and mathematics teachers 39,491 (41.3%) were Male and 22,390 (33.7%) were Female. Specifically among 61,881 teachers 12,662 (20.5%) of them are graduates of Mathematics, 5,931 (10%) in Physics, 6,337 (10%) in Chemistry, 8,332 (13%) in Biology and 24,743 (40%) in Natural Science and 3,876 (6%) in mathematics and basic science.

Table 2.2.5 Primary Education Science and Mathematics Teaching Staff

Primary Education Science and Mathematics Teachers by Specilization, 2011 (2018/19 G.C)																									
SN	ZONE	(1-8) Teachers			Mathematics			Natural Science			Maths Basic Science			Chemistry			Physics			Biology			Total SMASEE Teachers		
		M	F	T	M	F	T	M	F	T	M	F	T	M	F	T	M	F	T	M	F	T	M	F	T
1	Arsi	8901	5248	14149	1109	326	1435	1059	720	1779	154	78	232	421	158	579	453	120	573	317	247	564	3513	1649	5162
2	Bale	5137	4227	9364	445	155	600	867	685	1552	107	52	159	178	147	325	211	108	319	212	245	457	2020	1392	3412
3	Borena	2232	901	3133	210	45	255	170	79	249	26	5	31	113	32	145	108	28	136	146	69	215	773	258	1031
4	Buno Beddele	2292	1663	3955	202	73	275	428	253	681	99	65	164	98	63	161	106	59	165	105	91	196	1038	604	1642
5	East Hararge	9390	4042	13432	636	101	737	1934	758	2692	345	108	453	348	68	416	323	58	381	486	186	672	4072	1279	5351
6	East Shoa	3362	2595	5957	419	134	553	478	365	843	85	40	125	197	103	300	170	65	235	147	145	292	1496	852	2348
7	East Wollega	3919	3263	7182	504	226	730	384	302	686	45	51	96	263	138	401	277	124	401	255	314	569	1728	1155	2883
8	Gujji	4632	2117	6749	472	93	565	435	196	631	185	78	263	223	86	309	227	66	293	218	114	332	1760	633	2393
9	Horo Guduru Wollega	2227	1891	4118	269	90	359	403	399	802	3	3	6	150	65	215	129	46	175	150	143	293	1104	746	1850
10	Ilu Aba Bora	2664	2234	4898	208	116	324	624	451	1075	37	44	81	118	64	182	132	41	173	128	159	287	1247	875	2122
11	Jirra	7774	6973	14747	792	399	1191	977	768	1745	182	230	412	353	258	611	344	177	521	407	441	848	3055	2273	5328
12	Kellem Wollega	2846	2130	4976	258	133	391	584	510	1094	176	98	274	117	48	165	107	48	155	113	94	207	1355	931	2286
13	North Shoa	3699	3504	7203	267	130	397	854	776	1630	200	145	345	114	80	194	163	55	218	161	161	322	1759	1347	3106
14	OS2S Finfinne	1663	1380	3043	257	92	349	148	142	290	19	17	36	121	59	180	117	50	167	93	137	230	755	497	1252
15	South West Shoa	2440	2276	4716	284	96	380	408	384	792	118	122	240	121	59	180	134	57	191	111	115	226	1176	833	2009
16	West Arsi	6158	2955	9113	534	88	622	727	431	1158	161	69	230	241	84	325	240	60	300	267	161	428	2170	893	3063
17	West Guji	3999	1303	5302	192	27	219	780	264	1044	80	36	116	100	37	137	78	17	95	79	53	132	1309	434	1743
18	West Hararge	5705	3605	9310	357	97	454	1137	623	1760	167	90	257	139	51	190	148	36	184	148	108	256	2096	1005	3101
19	West Shoa	5560	4383	9943	745	289	1034	786	642	1428	142	76	218	268	139	407	295	117	412	291	246	537	2527	1509	4036
20	West Wollega	5385	3601	8986	423	181	604	1256	794	2050	5	10	15	216	100	316	197	84	281	214	208	422	2311	1377	3688
21	Adama Admin Town	909	935	1844	110	74	184	57	60	117	11	7	18	52	39	91	48	33	81	62	64	126	340	277	617
22	Ambo Admin Town	148	301	449	20	27	47	8	17	25	2	3	5	8	16	24	8	9	17	8	17	25	54	89	143
23	Assela Admin Town	242	276	518	37	18	55	17	25	42	1	0	1	12	9	21	18	17	35	16	18	34	101	87	188
24	Batu Admin Town	232	194	426	34	8	42	11	16	27	3	1	4	15	6	21	16	8	24	13	17	30	92	56	148
25	Bishan Guracha Admin Town	24	26	50	2	3	5	1	5	6			0	3	0	3	1	1	2	1	0	1	8	9	17
26	Bishoftu Admin Town	484	555	1039	85	48	133	27	45	72	1	3	4	24	15	39	27	13	40	32	31	63	196	155	351
27	Burayu Admin Town	546	396	942	57	31	88	39	26	65	16	16	32	41	16	57	26	21	47	46	38	84	225	148	373
28	Dukem Admin Town	152	206	358	26	21	47	7	18	25	3	0	3	13	13	26	6	9	15	8	20	28	63	81	144
29	Gelän Admin Town	86	95	181	11	8	19	5	7	12	2	2	4	5	5	10	5	2	7	7	8	15	35	32	67
30	Holota Admin Town	117	194	311	17	15	32	3	16	19	0	1	1	11	7	18	8	5	13	9	15	24	48	59	107
31	Jirra Admin Town	454	557	1011	73	34	107	25	30	55	7	5	12	21	21	42	29	20	49	32	52	84	187	162	349
32	L/T/J/Dadhi Admin Town	191	134	325	31	8	39	6	5	11	3	1	4	16	10	26	19	5	24	19	10	29	94	39	133
33	Mojo Admin Town	133	162	295	19	23	42	5	6	11	0	3	3	8	10	18	8	7	15	8	14	22	48	63	111
34	Nekemte Admin Town	251	315	566	25	28	53	16	23	39	1	2	3	8	10	18	14	7	21	12	12	24	76	82	158
35	Robe Admin Town	181	231	412	24	10	34	20	20	40	3	1	4	6	13	19	14	9	23	10	14	24	77	67	144
36	Sebeta Admin Town	684	661	1345	80	54	134	16	24	40	4	3	7	58	35	93	37	24	61	57	66	123	252	206	458
37	Shashemene Admin Town	553	470	1023	52	21	73	32	32	64	1	1	2	28	13	41	37	11	48	29	36	65	179	114	293
38	Sululta Admin Town	202	180	382	27	8	35	24	26	50			0	14	8	22	17	6	23	18	13	31	100	61	161
39	Woliso Admin Town	123	202	325	14	5	19	18	24	42	4	12	16	7	3	10	6	5	11	3	12	15	52	61	113
Oromia		95697	66381	162078	9327	3335	12662	14776	9967	24743	2398	1478	3876	4249	2088	6337	4303	1628	5931	4438	3894	8332	39491	22390	61881

Primary Schools Principals and CRC Supervisors

Table 2.2.6 Primary Education School Principals and Vice Principals

Primary Education School Principals and Vice Principals by Higher Education Level (HEL) and Qualification 2011 (2018/19 G.C)																															
SN	Zone/Administrative town	Principal												Vice Principal												Percentage of Qualified					
		Below Diploma			Diploma			Digree and Above			Total			Below Diploma			Diploma			Digree and Above			Total			Principals			Vice Principals		
		M	F	T	M	F	T	M	F	T	M	F	T	M	F	T	M	F	T	M	F	T	M	F	T	M	F	T	M	F	T
1	Arsi	0	0	0	605	26	631	344	36	380	949	62	1011	1	0	1	222	31	253	101	33	134	324	64	388	36	58	38	31	52	35
2	Bale	1	0	1	457	29	486	293	22	315	751	51	802	1	0	1	78	18	96	66	30	96	145	48	193	39	43	39	46	63	50
3	Borana	2	0	2	232	29	261	69	9	78	303	38	341	0	0	0	14	10	24	12	4	16	26	14	40	23	24	23	46	29	40
4	Buno Beddelle	4	0	4	187	7	194	119	6	125	310	13	323	0	0	0	23	2	25	24	9	33	47	11	58	38	46	39	51	82	57
5	East Hararge	6	0	6	1040	68	1108	206	17	223	1252	85	1337	3	0	3	318	61	379	52	15	67	373	76	449	16	20	17	14	20	15
6	East Shoa	7	6	13	287	47	334	230	35	265	524	88	612	0	1	1	66	10	76	50	12	62	116	23	139	44	40	43	43	52	45
7	East Wollega	2	0	2	230	9	239	315	29	344	547	38	585	2	0	2	79	4	83	106	33	139	187	37	224	58	76	59	57	89	62
8	Guji	11	1	12	532	35	567	172	14	186	715	50	765	2	2	4	124	23	147	22	9	31	148	34	182	24	28	24	15	26	17
9	Horo Guduru Wollega	1	0	1	82	4	86	211	11	222	294	15	309	1	0	1	42	1	43	52	15	67	95	16	111	72	73	72	55	94	60
10	Ilu Aba Bora	0	0	0	231	19	250	137	13	150	368	32	400	0	0	0	48	8	56	31	5	36	79	13	92	37	41	38	39	38	39
11	Jimma	0	0	0	929	44	973	191	20	211	1120	64	1184	0	0	0	405	66	471	82	27	109	487	93	580	17	31	18	17	29	19
12	Kellem Wollega	2	0	2	286	15	301	110	10	120	398	25	423	0	0	0	115	11	126	37	15	52	152	26	178	28	40	28	24	58	29
13	North Shoa	0	0	0	437	33	470	185	14	199	622	47	669	0	0	0	94	21	115	48	8	56	142	29	171	30	30	30	34	28	33
14	OSZS Finfinne	0	0	0	164	18	182	112	13	125	276	31	307	0	0	0	37	8	45	22	5	27	59	13	72	41	42	41	37	38	38
15	South West Shoa	5	0	5	209	6	215	171	3	174	385	9	394	0	0	0	119	12	131	46	14	60	165	26	191	44	33	44	28	54	31
16	West Arsi	7	0	7	299	13	312	382	16	398	688	29	717	0	0	0	145	10	155	74	27	101	219	37	256	56	55	56	34	73	39
17	West Guji	3	0	3	409	24	433	61	7	68	473	31	504	1	0	1	85	23	108	16	5	21	102	28	130	13	23	13	16	18	16
18	West Hararge	2	1	3	677	58	735	126	16	142	805	75	880	0	0	0	191	51	242	39	16	55	230	67	297	16	21	16	17	24	19
19	West Shoa	4	4	8	305	6	311	492	26	518	801	36	837	0	0	0	239	34	273	122	34	156	361	68	429	61	72	62	34	50	36
20	West Wollega	1	0	1	390	20	410	366	18	384	757	38	795	0	0	0	152	8	160	78	29	107	230	37	267	48	47	48	34	78	40
21	Adama Admin Town	4	4	8	12	4	16	59	10	69	75	18	93	3	2	5	10	2	12	25	7	32	38	11	49	79	56	74	66	64	65
22	Ambo Admin Town	0	0	0	3	0	3	15	3	18	18	3	21	0	0	0	2	0	2	8	2	10	10	2	12	83	100	86	80	100	83
23	Asalla Admin Town	3	2	5	9	0	9	10	1	11	22	3	25	1	0	1	6	3	9	2	2	4	9	5	14	45	33	44	22	40	29
24	Batu Admin Town	0	0	0	0	0	0	11	1	12	11	1	12	0	0	0	1	0	1	7	2	9	8	2	10	100	100	100	88	100	90
25	Bishan Gurracha Admin Town	1	0	1	1	0	1	1	1	2	3	1	4	0	0	0	1	0	1	0	1	1	1	1	2	33	100	50	0	100	50
26	Bishoftu Admin Town	2	1	3	8	0	8	44	9	53	54	10	64	2	1	3	3	2	5	10	7	17	15	10	25	81	90	83	67	70	68
27	Burayyu Admin Town	3	2	5	10	6	16	49	7	56	62	15	77	1	0	1	6	0	6	17	4	21	24	4	28	79	47	73	71	100	75
28	Dukam Admin Town	0	0	0	3	1	4	8	3	11	11	4	15	0	0	0	0	0	0	4	2	6	4	2	6	73	75	73	100	100	100
29	Galan Admin Town	2	0	2	0	0	0	7	3	10	9	3	12	0	0	0	0	0	0	2	1	3	2	1	3	78	100	83	100	100	100
30	Holeta Admin Town	0	0	0	1	0	1	12	3	15	13	3	16	0	0	0	4	1	5	5	1	6	9	2	11	92	100	94	56	50	55
31	Jimma Admin Town	1	1	2	7	4	11	18	7	25	26	12	38	1	0	1	3	3	6	15	9	24	19	12	31	69	58	66	79	75	77
32	L/T/Dadhi Admin Town	2	0	2	1	3	4	16	3	19	19	6	25	1	0	1	1	1	2	8	2	10	10	3	13	84	50	76	80	67	77
33	Mojo Admin Town	0	0	0	2	1	3	7	4	11	9	5	14	0	0	0	2	1	3	8	0	8	10	1	11	78	80	79	80	0	73
34	Nekemte Admin Town	1	0	1	3	1	4	16	7	23	20	8	28	1	0	1	5	0	5	7	3	10	13	3	16	80	88	82	54	100	63
35	Robe Admin Town	0	0	0	1	1	2	18	0	18	19	1	20	0	0	0	4	0	4	6	3	9	10	3	13	95	0	90	60	100	69
36	Sabata Admin Town	2	0	2	6	8	14	44	16	60	52	24	76	2	0	2	12	4	16	19	10	29	33	14	47	85	67	79	58	71	62
37	Shashamane Admin Town	0	1	1	11	4	15	44	6	50	55	11	66	1	0	1	16	2	18	11	2	13	28	4	32	80	55	76	39	50	41
38	Sululta Admin Town	0	0	0	8	1	9	18	2	20	26	3	29	0	0	0	3	1	4	3	1	4	6	2	8	69	67	69	50	50	50
39	Woliso Admin Town	0	0	0	4	2	6	6	0	6	10	2	12	0	0	0	2	0	2	6	2	8	8	2	10	60	0	50	75	100	80
Oromia		79	23	102	8078	546	8624	4695	421	5116	12852	990	13842	24	6	30	2677	432	3109	1243	406	1649	3944	844	4788	36.53	42.525	36.96	31.516	48.104	34.44

Table 2.2.7 Government and Non- Government Primary Education Cluster
Resource Centre Supervisors

Primary Education Cluster Resource Center (CRC) Suppervuzer Higher Education Level (HEL) and Qualification 2011 (2018/19 G.C)																
SN	Zone	CRC Suppervizers												Percentage of Qualified		
		Below Dip			Diploma			Digree and Above			Total			M	F	T
		M	F	T	M	F	T	M	F	T	M	F	T			
1	Arsi	0	0	0	33	0	33	172	6	178	205	6	211	84	100	84
2	Bale	0	0	0	38	0	38	116	0	116	154	0	154	75		75
3	Borana	0	0	0	23	0	23	32	0	32	55	0	55	58		58
4	Buno Beddelle	0	0	0	1	0	1	48	1	49	49	1	50	98	100	98
5	East Hararge	0	0	0	86	3	89	151	8	159	237	11	248	64	73	64
6	East Shoa	0	0	0	4	0	4	93	5	98	97	5	102	96	100	96
7	East Wollegga	0	0	0	12	0	12	97	2	99	109	2	111	89	100	89
8	Guji	0	0	0	43	1	44	70	5	75	113	6	119	62	83	63
9	Horo Guduru Wollega	0	0	0	2	0	2	58	2	60	60	2	62	97	100	97
10	Ilu Aba Bora	0	0	0	8	0	8	55	3	58	63	3	66	87	100	88
11	Jimma	0	0	0	72	0	72	112	2	114	184	2	186	61	100	61
12	Kellem Wollegga	0	0	0	23	0	23	69	0	69	92	0	92	75		75
13	North Shoa	0	0	0	45	0	45	85	0	85	130	0	130	65		65
14	OSZS Finfinne	0	0	0	7	0	7	45	3	48	52	3	55	87	100	87
15	South West Shoa	0	0	0	12	0	12	68	0	68	80	0	80	85		85
16	West Arsi	0	0	0	0	1	1	144	1	145	144	2	146	100	50	99
17	West Guji	0	0	0	41	1	42	34	2	36	75	3	78	45	67	46
18	West Hararge	0	0	0	85	3	88	88	6	94	173	9	182	51	67	52
19	West Shoa	0	0	0	3	0	3	163	1	164	166	1	167	98	100	98
20	West Wollega	0	0	0	15	0	15	136	2	138	151	2	153	90	100	90
21	Adama Admin Town	0	0	0	0	0	0	5	3	8	5	3	8	100	100	100
22	Ambo Admin Town	0	0	0	0	0	0	2	0	2	2	0	2	100		100
23	Asalla Admin Town	0	0	0	0	0	0	2	1	3	2	1	3	100	100	100
24	Batu Admin Town	0	0	0	0	0	0	1	0	1	1	0	1	100		100
25	Bishan Gurracha Admin Town	0	0	0	0	0	0	0	1	1	0	1	1		100	100
26	Bishoftu Admin Town	0	0	0	0	0	0	4	3	7	4	3	7	100	100	100
27	Burrayyu Admin Town	0	0	0	1	1	2	6	2	8	7	3	10	86	67	80
28	Dukam Admin Town	0	0	0	0	0	0	2	0	2	2	0	2	100		100
29	Galan Admin Town	0	0	0	0	0	0	1	0	1	1	0	1	100		100
30	Holeta Admin Town	0	0	0	0	0	0	2	0	2	2	0	2	100		100
31	Jimma Admin Town	0	0	0	1	0	1	5	1	6	6	1	7	83	100	86
32	L/T/L/Dadhi Admin Town	0	0	0	0	0	0	2	0	2	2	0	2	100		100
33	Mojo Admin Town	0	0	0	0	0	0	3	0	3	3	0	3	100		100
34	Nekemte Admin Town	0	0	0	0	0	0	2	0	2	2	0	2	100		100
35	Robe Admin Town	0	0	0	0	0	0	3	0	3	3	0	3	100		100
36	Sabata Admin Town	0	0	0	0	0	0	3	1	4	3	1	4	100	100	100
37	Shashamane Admin Town	0	0	0	0	0	0	2	1	3	2	1	3	100	100	100
38	Sululta Admin Town	0	0	0	0	0	0	3	0	3	3	0	3	100		100
39	Woliso Admin Town	0	0	0	0	0	0	2	0	2	2	0	2	100		100
Oromia		0	0	0	555	10	565	1886	62	1948	2441	72	2513	77.3	86.1	77.5

2.2.2. Different Ratios in Primary Education

I. Primary Education Pupil Teacher Ratio

This is one of the most common indicators of quality education used in educational planning. It is believed that a lower number of pupils per teacher indicate that pupils will have better chance of contact with their teachers with in manageable class room. The standard set for pupil teacher ratio for primary education is 50:1. Findings from 2011 school census reveal that the overall PTR of the year is 49:1 as indicated in table 2.2.8 below:

It is indicated in the findings that, West Hararge, Guji, East Hararge and West Shoa zones are with the highest PTR by having 65, 61, 59 and 57 respectively in 2011 (2018/19 G.C.) This might be due to low attraction and retention of teachers in the area as compared with the Administrative Towns such as Gelan, Lega Tafo Lega Dadi, Burrayyu, Sebata and Dukam with the lowest Ratio of 22, 28, 29, 30 and 30 respectively, where attraction and retention is high. This can be lessened by increasing incentive schemes for teacher like; constructing more teachers' houses and improving the social infrastructure in those Zones with higher Student to Teacher Ratios is recommendable. As shown in Graph 2.2.1 below, the PTR trend of the last six years shows that it has been improving at a rate of 5%.

Graph 2.2.1 Six Years Trend of Primary (1-8) Student-Teacher Ratio

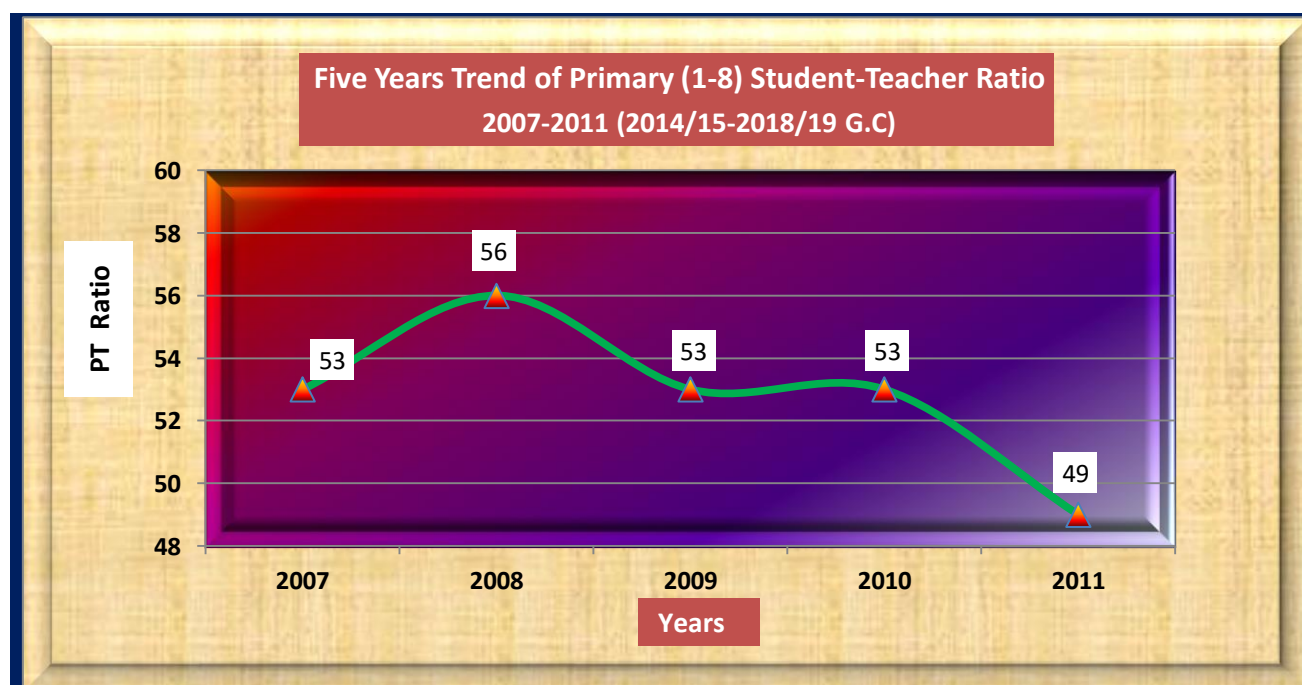

Table 2.2.8 Primary Schools Student Teacher Ratio

Primary Schools Student Teacher Ratio in 2011 (2018/19 G.C.)										
SN	ZONE	Students			Teachers			Student:Teaches Ratio		
		Cycles			Cycles			Cycles		
		(1-4)	(5-8)	(1-8)	(1-4)	(5-8)	(1-8)	(1-4)	(5-8)	(1-8)
1	Arsi	469677	251246	720923	7604	6545	14149	62	38	51
2	Bale	288192	126346	414538	5127	4237	9364	56	30	44
3	Borana	72914	26869	99783	1872	1261	3133	39	21	32
4	Buno Beddelle	113496	67549	181045	2178	1777	3955	52	38	46
5	East Hararge	574559	214155	788714	7697	5735	13432	75	37	59
6	East Shoa	165403	89617	255020	3309	2648	5957	50	34	43
7	East Wollegga	219050	124802	343852	3857	3325	7182	57	38	48
8	Guji	295876	113778	409654	3803	2946	6749	78	39	61
9	Horo Guduru Wollega	105026	68273	173299	2084	2034	4118	50	34	42
10	Ilu Aba Bora	110555	70981	181536	2505	2393	4898	44	30	37
11	Jimma	512439	290444	802883	7756	6991	14747	66	42	54
12	Kellem Wollegga	149380	95468	244848	2707	2269	4976	55	42	49
13	North Shoa	160099	88839	248938	3893	3310	7203	41	27	35
14	OSZS Finfinne	74631	43176	117807	1554	1489	3043	48	29	39
15	South West Shoa	175796	67653	243449	2630	2086	4716	67	32	52
16	West Arsi	367015	140283	507298	5227	3886	9113	70	36	56
17	West Guji	205666	81079	286745	3037	2265	5302	68	36	54
18	West Hararge	469400	134674	604074	5583	3727	9310	84	36	65
19	West Shoa	383471	180964	564435	5204	4739	9943	74	38	57
20	West Wollegga	222835	163041	385876	4858	4128	8986	46	39	43
21	Adama Admin Town	38725	33942	72667	1032	812	1844	38	42	39
22	Ambo Admin Town	11883	8732	20615	233	216	449	51	40	46
23	Asalla Admin Town	8717	8976	17693	278	240	518	31	37	34
24	Batu Admin Town	8904	7250	16154	178	248	426	50	29	38
25	Bishan Gurracha Admin Town	1891	737	2628	32	18	50	59	41	53
26	Bishoftu Admin Town	18551	15770	34321	589	450	1039	31	35	33
27	Burrayu Admin Town	17495	9580	27075	597	345	942	29	28	29
28	Dukam Admin Town	5817	4770	10587	193	165	358	30	29	30
29	Galan Admin Town	2524	1527	4051	99	82	181	25	19	22
30	Holeta Admin Town	7206	5943	13149	154	157	311	47	38	42
31	Jimma Admin Town	24192	17809	42001	547	464	1011	44	38	42
32	L/T/L/Dadhi Admin Town	5904	3284	9188	220	105	325	27	31	28
33	Mojo Admin Town	5443	4886	10329	158	137	295	34	36	35
34	Nekemte Admin Town	11336	10727	22063	307	259	566	37	41	39
35	Robe Admin Town	9819	7414	17233	227	185	412	43	40	42
36	Sabata Admin Town	25987	14973	40960	819	526	1345	32	28	30
37	Shashamane Admin Town	26763	19007	45770	589	434	1023	45	44	45
38	Sululta Admin Town	7945	4776	12721	216	166	382	37	29	33
39	Woliso Admin Town	7902	6118	14020	170	155	325	46	39	43
Total Oromia		5382484	2625458	8007942	89123	72955	162078	60	36	49

II. Primary Education Pupil Section Ratio

Pupil section ratio (PSR) is also one of the educational quality indicators that indicate average number of pupils per class rooms. It gives a rough estimation of class size, assesses the efficiency of resource utilization and it also used to assess the teaching- learning process. The standard set for pupil section ratio for primary education is 50:1. But as can be seen from graph 2.2.2 below the trend of PSR of the last five years in the region haven't reached the standard. Rather, as it is indicated on the graph, the trend of last five years of PSR in primary school has moved from 57:1 in 2007 to 58:1 in 2011 (2018/19 G.C). Furthermore, on the table 2.2.8 below PSR of 2011 (2018/19 G.C.) has shown at zonal and administrative town.

Accordingly, West Hararge, East Hararge, Guji, West Arsi and Jimma zones are with the highest PSR by having 79, 70, 67, 64 and 64 respectively in 2011 (2018/19 G.C.) On the other hand, Administrative Towns such as Galan, Burayu and Lega Tafo Lega Dadi are with the lowest PSR by having 35, 35 and 36 respectively.

Graph 2.2.2 Five Years Trend of Primary (1-8) Pupil-Section Ratio

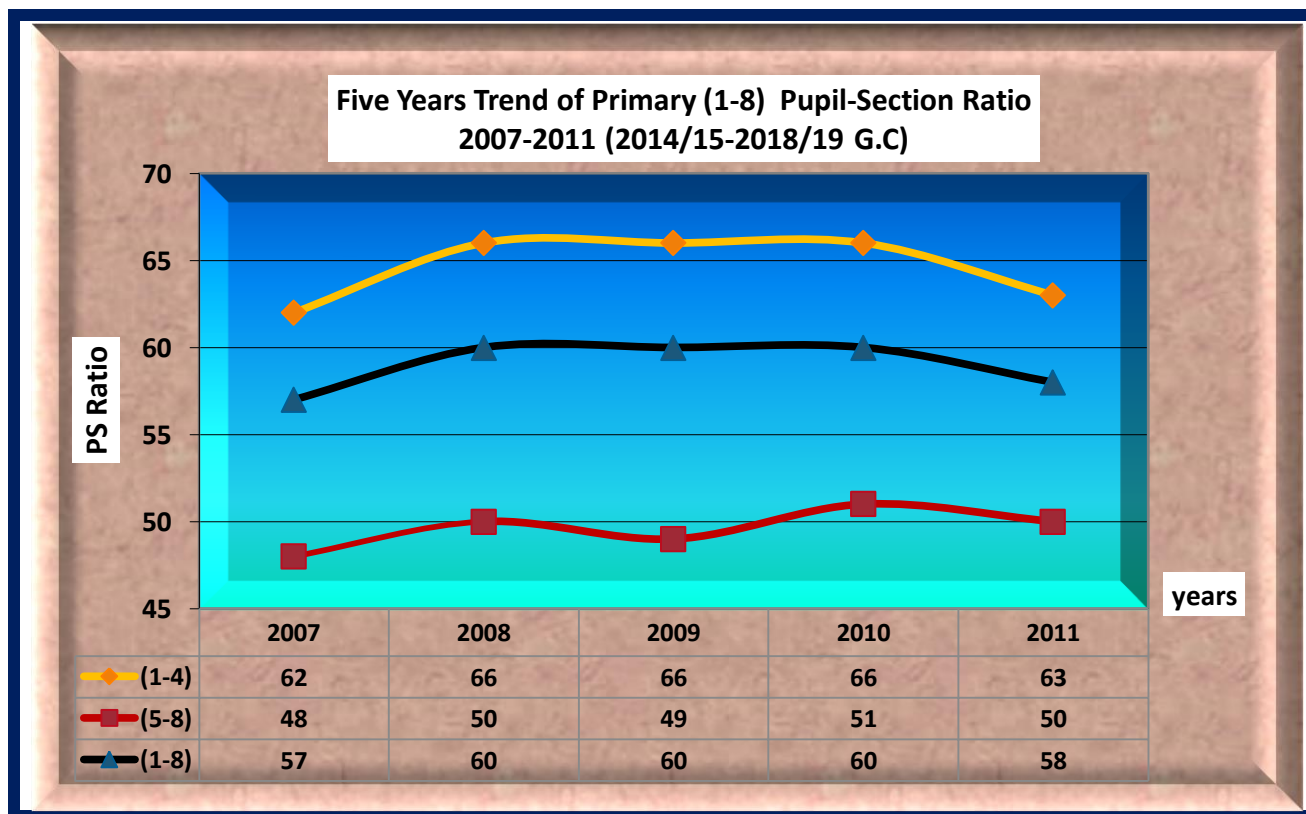

Table 2.2.9 Primary Schools Pupil Section Ratio

Primary Schools Pupil Section Ratios in 2011 (2018/19 G.C.)										
SN	ZONE	Students			Sections			Student:Section Ratio		
		Cycles			Cycles			Cycles		
		(1-4)	(5-8)	(1-8)	(1-4)	(5-8)	(1-8)	(1-4)	(5-8)	(1-8)
1	Arsi	469677	251246	720923	7656	5120	12776	61	49	56
2	Bale	288192	126346	414538	4957	3265	8222	58	39	50
3	Borena	72914	26869	99783	1936	793	2729	38	34	37
4	Buno Beddelle	113496	67549	181045	1912	1220	3132	59	55	58
5	East Hararge	574559	214155	788714	7283	3954	11237	79	54	70
6	East Shoa	165403	89617	255020	3164	1915	5079	52	47	50
7	East Wollegga	219050	124802	343852	3575	2309	5884	61	54	58
8	Guji	295876	113778	409654	3987	2107	6094	74	54	67
9	Horo Guduru Wollega	105026	68273	173299	1841	1321	3162	57	52	55
10	Ilu Aba Bora	110555	70981	181536	2199	1371	3570	50	52	51
11	Jimma	512439	290444	802883	7530	5073	12603	68	57	64
12	Kellem Wollegga	149380	95468	244848	2401	1803	4204	62	53	58
13	North Shoa	160099	88839	248938	3779	2302	6081	42	39	41
14	OSZS Finfinne	74631	43176	117807	1639	1049	2688	46	41	44
15	South West Shoa	175796	67653	243449	2629	1396	4025	67	48	60
16	West Arsi	367015	140283	507298	5203	2709	7912	71	52	64
17	West Guji	205666	81079	286745	3011	1556	4567	68	52	63
18	West Hararge	469400	134674	604074	5271	2385	7656	89	56	79
19	West Shoa	383471	180964	564435	5472	3480	8952	70	52	63
20	West Wollegga	222835	163041	385876	4015	3027	7042	56	54	55
21	Adama Admin Town	38725	33942	72667	890	727	1617	44	47	45
22	Ambo Admin Town	11883	8732	20615	191	167	358	62	52	58
23	Asella Admin Town	8717	8976	17693	202	168	370	43	53	48
24	Batu Admin Town	8904	7250	16154	168	144	312	53	50	52
25	Bishan Guracha Admin Town	1891	737	2628	29	16	45	65	46	58
26	Bishoftu Admin Town	18551	15770	34321	474	348	822	39	45	42
27	Burayu Admin Town	17495	9580	27075	497	281	778	35	34	35
28	Dukam Admin Town	5817	4770	10587	156	120	276	37	40	38
29	Gelan Admin Town	2524	1527	4051	68	48	116	37	32	35
30	Holeta Admin Town	7206	5943	13149	126	104	230	57	57	57
31	Jimma Admin Town	24192	17809	42001	428	326	754	57	55	56
32	L/T/L/Dadhi Admin Town	5904	3284	9188	165	89	254	36	37	36
33	Mojo Admin Town	5443	4886	10329	128	114	242	43	43	43
34	Nekemte Admin Town	11336	10727	22063	216	183	399	52	59	55
35	Robe Admin Town	9819	7414	17233	175	134	309	56	55	56
36	Sabeta Admin Town	25987	14973	40960	640	381	1021	41	39	40
37	Shaseamene Admin Town	26763	19007	45770	507	373	880	53	51	52
38	Sululta Admin Town	7945	4776	12721	204	120	324	39	40	39
39	Woliso Admin Town	7902	6118	14020	140	109	249	56	56	56
Total Oromia		5382484	2625458	8007942	84864	52107	136971	63	50	58

III. Primary Education Pupil Text Book Ratio

Table 2.2.10 Primary Education Text book to Student Ratio

Government and None Government Primary Education Text book to Student Ratio by Grade and Subject in 2011 (2018/19 G.C.)											
Zone/Administrative Towns and Grades	Subjects										
	Afan Oromo + Amharic	English	Mathematics	Environmental science	Civics	Integrated science	Music	Social science	Biology	Chemistry	Physics
Arsi	1	1/2	1/2	1/2	1/2	1/2	1/2	1/2	1/2	1/2	1/2
Garde 1	1/2	1/2	1/2	1/2	-	-	-	-	-	-	-
Garde 2	1/2	1/2	1/2	1/2	-	-	-	-	-	-	-
Garde 3	1/2	1/2	1/2	1/2	-	-	-	-	-	-	-
Garde 4	1/2	1/2	1/2	1/2	-	-	-	-	-	-	-
Garde 5	1	1/2	1/2	-	1/2	1/2	1/2	1/2	-	-	-
Garde 6	1	1/2	1/2	-	1/2	1/2	1/2	1/2	-	-	-
Garde 7	1	1/2	1/2	-	1/2	-	-	1/2	1/2	1/2	1/2
Garde 8	1	1	1	-	1	-	-	1/2	1/2	1/2	1/2
Bale	1/2	1/2	1/2	1/2	1/2	1/2	1/2	1/2	1/2	1/2	1/2
Garde 1	1/2	1/2	1/2	1/2	-	-	-	-	-	-	-
Garde 2	1/2	1/2	1/2	1/2	-	-	-	-	-	-	-
Garde 3	1/2	1/2	1/2	1/2	-	-	-	-	-	-	-
Garde 4	1/2	1/2	1/2	1/2	-	1/4	-	-	-	-	-
Garde 5	1	1/2	1/2	1	1/2	1/2	1/2	1/2	1/2	-	1/2
Garde 6	1	1/2	1/2	1	1/2	1/2	1/2	1/2	1	1	1/2
Garde 7	1	1/2	1/2	1/8	1/2	-	1/2	1/2	1/2	1/2	1/2
Garde 8	1	1/2	1/2	1	1/2	-	1/2	1/2	1/2	1/2	1/2
Borena	1/2	1/2	1/2	1/2	1/2	1/4	1/2	1/2	1/2	1/2	1/2
Garde 1	1/2	1/2	1/2	1/2	-	1/8	-	-	-	-	-
Garde 2	1/2	1/2	1/2	1/4	-	1/4	-	-	-	-	-
Garde 3	1/2	1/2	1/2	1/4	-	1/4	-	-	-	-	-
Garde 4	1/2	1/2	1/2	1/4	-	1/4	-	1/4	-	-	-
Garde 5	1/2	1/2	1/2	1/4	1/2	1/2	1	1/2	1/4	-	1
Garde 6	1/2	1/2	1/2	1/2	1/2	1/2	1	1/2	1/4	-	1/2
Garde 7	1/2	1/2	1/2	1/4	1/2	1/2	1/2	1/2	1/2	1/2	1/2
Garde 8	1/2	1/2	1/2	1/2	1	-	1/2	1/2	1/2	1/2	1/2
Bunno Bedelle	1/2	1/2	1/2	1/2	1/2	1/2	1/2	1/2	1/2	1/2	1/2
Garde 1	1/2	1/2	1/2	1/4	-	-	1/4	-	-	-	-
Garde 2	1/2	1/2	1/2	1/2	-	-	1/4	-	-	-	-
Garde 3	1/2	1/2	1/2	1/2	-	-	-	-	-	-	-
Garde 4	1/2	1/2	1/2	1/2	-	-	1	1/4	-	-	-
Garde 5	1/2	1/2	1/2	1	1/2	1/2	1/2	1/2	-	-	1/8
Garde 6	1/2	1/2	1/2	-	1/2	1/2	1/2	1/2	-	-	1/8
Garde 7	1	1/2	1/2	1/4	1/2	1/2	1/4	1/2	1/2	1/2	1/2
Garde 8	1	1/2	1/2	1/2	1/2	1/2	-	1/2	1/2	1/2	1/2
OSZS Finfinne	1	1/2	1/2	1/2	1/2	1/2	1/2	1	1/2	1/2	1/2
Garde 1	1/2	1/2	1/2	1/2	1/4	-	-	-	-	-	-
Garde 2	1/2	1/2	1/2	1/2	1/4	-	-	-	-	-	-
Garde 3	1/2	1/2	1/2	1/2	1/2	-	-	-	-	-	-
Garde 4	1/2	1/2	1/2	1/2	1/4	-	-	-	-	-	-
Garde 5	1	1/2	1	1/4	1	1/2	1/2	1	-	1/4	1/2
Garde 6	1	1/2	1/2	1/8	1	1/2	1/2	1	1/2	1/4	1/4
Garde 7	1	1/2	1	1/4	1	-	1/4	1	1/2	1/2	1
Garde 8	1	1/2	1/2	1/4	1	-	1/4	1	1/2	1/2	1
Guji	1/2	1/2	1/2	1/2	1/2	1/2	1/2	1/2	1/2	1/2	1/2
Garde 1	1/2	1/2	1/2	1/2	1/2	-	1	1/2	-	-	-
Garde 2	1/2	1/2	1/2	1/2	1	-	1/2	1/4	-	-	-
Garde 3	1/2	1/2	1/2	1/4	1/2	-	-	1/4	-	-	-
Garde 4	1/2	1/2	1/2	1/4	1/4	1/4	1/4	1/4	-	-	-
Garde 5	1/2	1/2	1/2	1/8	1/2	1/2	1/4	1/2	1/2	1/4	1/8
Garde 6	1/2	1/2	1/2	1/4	1/2	1/2	1/2	1/2	1/2	1/2	1/4
Garde 7	1/2	1/2	1/2	1/2	1/2	1	1/2	1/2	1/2	1/2	1/2
Garde 8	1/2	1/2	1/2	1/2	1/2	1/2	1/2	1/2	1/2	1/2	1/2

Government and None Government Primary Education Text book to Student Ratio by Grade and Subject in 2011 (2018/19 G.C.)

Zone/Administrative Towns and Grades	Subjects										
	Afan Oromo + Amharic	English	Mathematics	Environmental science	Civics	Integrated science	Music	Social science	Biology	Chemistry	Physics
West Guji	1/2	1/2	1/2	1/2	1/2	1/2	1/2	1/2	1/2	1/2	1/2
Garde 1	1/2	1/2	1/2	1/2	-	1/2	-	-	-	-	-
Garde 2	1/2	1/2	1/2	1/2	-	1/2	-	-	-	-	-
Garde 3	1/2	1/2	1/2	1/2	-	-	-	-	-	-	-
Garde 4	1/2	1/2	1/2	1/4	1/8	1/2	1/2	1	-	-	-
Garde 5	1/2	1/4	1/4	-	1/2	1/2	1/4	1/4	1/2	-	1/2
Garde 6	1/2	1/2	1/2	-	1/2	1/2	1/4	1/2	1/2	-	1/2
Garde 7	1/2	1/2	1/2	-	1/2	1/8	1/2	1/2	1/2	1/2	1/2
Garde 8	1/2	1/2	1/2	-	1/2	1/2	1/2	1/2	1/2	1/2	1/2
East Hararge	1/2	1/2	1/2	1/2	1/2	1/2	1/2	1/2	1/2	1/2	1/2
Garde 1	1/2	1/2	1/2	1/2	-	1/2	-	-	-	-	-
Garde 2	1/2	1/2	1/2	1/2	-	1/2	-	-	-	-	-
Garde 3	1/2	1/2	1/2	1/2	-	1/4	-	-	-	-	-
Garde 4	1/2	1/2	1/2	1/4	-	1/4	1/2	1/2	-	-	-
Garde 5	1/2	1/2	1/2	1/2	1/2	1/2	1/4	1/2	1/2	-	1/4
Garde 6	1/2	1/2	1/2	1/2	1/2	1/2	1/4	1/2	-	-	1/4
Garde 7	1/2	1/2	1/2	-	1/2	1/4	1	1/2	1/2	1/2	1/2
Garde 8	1/2	1/2	1/2	-	1/2	1/4	1	1/2	1/2	1/2	1/2
West Hararge	1/2	1/2	1/2	1/2	1/2	1/2	1/2	1/2	1/2	1/2	1/2
Garde 1	1/2	1/2	1/2	1/2	1/4	-	-	-	-	-	-
Garde 2	1/2	1/2	1/2	1/2	1	-	-	-	-	-	-
Garde 3	1/2	1/2	1/2	1/2	1/2	-	-	-	-	-	-
Garde 4	1/2	1/2	1/2	1/2	1	1/2	1/4	1/2	-	-	-
Garde 5	1/2	1/2	1/2	1/2	1/2	1/2	1/4	1/2	1/2	-	1/2
Garde 6	1/2	1/2	1/2	1/4	1/2	1/2	1/4	1/2	1/4	-	1/4
Garde 7	1/2	1/2	1/2	1/2	1/2	1/4	1/2	1/2	1/2	1/2	1/2
Garde 8	1	1/2	1/2	1/2	1/2	1/2	1/2	1/2	1/2	1/2	1/2
Horo Guduru Wollega	1	1/2	1/2	1/2	1/2	1/2	1/2	1/2	1/2	1	1/2
Garde 1	1/2	1/2	1/2	1/2	-	-	-	-	-	-	-
Garde 2	1/2	1/2	1/2	1/2	-	-	-	-	-	-	-
Garde 3	1/2	1/2	1/2	1/2	-	-	-	-	-	-	-
Garde 4	1/2	1/2	1/2	1/2	-	-	-	-	-	-	-
Garde 5	1	1/2	1/2	1/4	1/2	1/2	1/2	1/2	1/2	-	1/8
Garde 6	1	1/2	1/2	1/2	1/2	1/2	1/2	1/2	1/2	1	1/4
Garde 7	1	1/2	1/2	1/2	1/2	1	1	1/2	1/2	1/2	1
Garde 8	1 1/2	1/2	1/2	1/2	1	1/2	1/4	1/2	1	1	1/2
Ilu Aba Bora	1/2	1/2	1/2	1/4	1/2	1/2	1/2	1/2	1/2	1/2	1/2
Garde 1	1/2	1/2	1/2	1/4	1	1/8	-	-	-	-	-
Garde 2	1/2	1/2	1/2	1/4	1/8	1/4	-	-	-	-	-
Garde 3	1/2	1/2	1/2	1/4	1/8	1	-	1/2	-	-	-
Garde 4	1/2	1/2	1/2	1/4	1/4	1/4	1/2	1/2	-	-	-
Garde 5	1/2	1/2	1/2	1/4	1/2	1/2	1/2	1/2	1/4	1/2	1/2
Garde 6	1/2	1/2	1/2	1/4	1/2	1/2	1/2	1/2	1/4	1/2	1/2
Garde 7	1/2	1/2	1/2	1/4	1/2	1/2	1/8	1/2	1/2	1/2	1/2
Garde 8	1	1/2	1/2	1/4	1/2	1/4	1/4	1/2	1/2	1/2	1/2
Jimma	1/2	1/2	1/2	1/2	1/2	1/2	1/2	1/2	1/2	1/2	1/2
Garde 1	1/2	1/2	1/2	1/2	1	-	-	-	-	-	-
Garde 2	1/2	1/2	1/2	1/2	1/4	-	-	-	-	-	-
Garde 3	1/2	1/2	1/2	1/2	1/4	-	-	-	-	-	-
Garde 4	1/2	1/2	1/2	1/4	1/4	1/4	1/2	1/2	-	-	-
Garde 5	1/2	1/2	1/2	1/2	1/2	1/2	1/2	1/2	1/2	1/8	1/4
Garde 6	1/2	1/2	1/2	1/2	1/2	1/2	1/2	1/2	1/2	1/8	1/8
Garde 7	1/2	1/2	1/2	1	1/2	1/2	1/2	1/2	1/2	1/2	1/2
Garde 8	1/2	1/2	1/2	1/4	1/2	1/2	1	1/2	1/2	1/2	1/2

Government and None Government Primary Education Text book to Student Ratio by Grade and Subject in 2011 (2018/19 G.C.)

Zone/Administrative Towns and Grades	Subjects										
	Afan Oromo + Amharic	English	Mathematics	Environmental science	Civics	Integrated science	Music	Social science	Biology	Chemistry	Physics
Kellem Wollega	1/2	1/2	1/2	1/2	1/2	1/2	1/2	1/2	1/2	1/2	1/2
Garde 1	1/2	1/2	1/2	1/2	1/8	1/2	-	-	-	-	-
Garde 2	1/2	1/2	1/2	1/2	1	1/2	-	-	-	-	-
Garde 3	1/2	1/2	1/2	1/2	1	-	-	-	-	-	-
Garde 4	1/2	1/2	1/2	1/2	1/2	-	-	-	-	-	-
Garde 5	1/2	1/2	1/2	1/4	1/2	1/2	1/2	1/2	1/2	-	1/2
Garde 6	1/2	1/2	1/2	1/2	1/2	1/2	1/2	1/2	1/2	-	-
Garde 7	1/2	1/2	1/2	1/4	1/2	1/8	1/2	1/2	1/2	1/2	1/2
Garde 8	1	1/2	1/2	1/4	1/2	1/2	1/4	1/2	1/2	1/2	1/2
East Shoa	1/2	1/2	1/2	1/2	1/2	1/2	1/2	1/2	1/2	1	1/2
Garde 1	1/2	1/2	1/2	1/2	1	1/4	-	-	-	-	-
Garde 2	1/2	1/2	1/2	1/2	1/4	1/8	-	-	-	-	-
Garde 3	1/2	1/2	1/2	1/2	1/2	1/4	-	-	-	-	-
Garde 4	1/2	1/2	1	1/2	1	1/4	1/2	1/8	-	-	-
Garde 5	1	1/2	1/2	1/2	1/2	1/2	1/2	1/2	1/4	-	1/4
Garde 6	1	1/2	1/2	1/2	1/2	1/2	1/2	1/2	1/4	-	1/2
Garde 7	1	1/2	1/2	1	1	1/2	1/2	1	1/2	1	1
Garde 8	1	1/2	1/2	1/2	1	1/2	1/2	1/2	1	1	1
North Shoa	1	1/2	1/2	1/2	1	1/2	1/2	1/2	1/2	1/2	1/2
Garde 1	1/2	1/2	1/2	1/2	-	-	-	-	-	-	-
Garde 2	1/2	1/2	1	1/2	-	-	-	-	-	-	-
Garde 3	1/2	1/2	1/2	1/2	-	-	-	-	-	-	-
Garde 4	1/2	1/2	1/2	1/2	-	-	-	-	-	-	-
Garde 5	1	1/2	1	1/2	1	1/2	1/2	1	-	-	-
Garde 6	1	1/2	1/2	1/2	1	1/2	1/2	1/2	-	-	-
Garde 7	1	1	1	1/2	1	-	1/2	1/2	1	1	1
Garde 8	1	1/2	1/2	1/2	1	-	-	1/2	1/2	1/2	1/2
South West Shoa	1	1/2	1/2	1/2	1	1/2	1/2	1	1/2	1	1/2
Garde 1	1/2	1/2	1/2	1/2	-	-	-	-	-	-	-
Garde 2	1/2	1/2	1/2	1/2	-	-	-	-	-	-	-
Garde 3	1/2	1/2	1/2	1/2	-	-	-	-	-	-	-
Garde 4	1/2	1/2	1	1/2	-	-	-	-	-	-	-
Garde 5	1	1/2	1/2	-	1/2	1/2	1/2	1/2	1/4	-	1/4
Garde 6	1 1/2	1/2	1/2	1/4	1	1	1/2	1	1/4	-	1/4
Garde 7	2	1	1/2	-	1	1/4	1/4	1	1	1	1
Garde 8	1 1/2	1	1	-	1	-	-	1	1	1	1
West Shoa	1	1/2	1/2	1/2	1/2	1/2	1/4	1/2	1	1/2	1/2
Garde 1	1/2	1/2	1/2	1/2	-	1/2	-	-	-	-	-
Garde 2	1/2	1/2	1/2	1/2	-	1/4	-	-	-	-	-
Garde 3	1/2	1/2	1/2	1/2	-	-	-	-	-	-	-
Garde 4	1/2	1/2	1/2	1/2	1/2	1/2	1/4	-	-	-	-
Garde 5	1	1/2	1/2	1/4	1/2	1/2	1/2	1/2	-	1/4	1/2
Garde 6	1	1/2	1/2	1/4	1/2	1/2	1/2	1/2	-	1/4	1/2
Garde 7	1	1/2	1	1/4	1	1/4	1/4	1/2	1/2	1/2	1/2
Garde 8	2	1	1	1/4	1	1/8	1/4	1/2	1	1	1
East Wollega	1/2	1/2	1/2	1/4	1/2	1/2	1/2	1/2	1/2	1/2	1/2
Garde 1	1/2	1/2	1/2	1/2	-	-	-	-	-	-	-
Garde 2	1/2	1/2	1/2	1/2	-	1/4	-	-	-	-	-
Garde 3	1/2	1/2	1/2	1/2	-	-	-	-	-	-	-
Garde 4	1/2	1/2	1/2	1/2	-	1/2	1/4	-	-	-	-
Garde 5	1/2	1/2	1/2	1/4	1/2	1/2	1/2	1/2	-	1/2	1/2
Garde 6	1/2	1/2	1/2	1/2	1/2	1/2	1/2	1/2	-	-	1/2
Garde 7	1/2	1/2	1/2	1/4	1/2	1/4	1	1/2	1/2	1/2	1/2
Garde 8	1	1/2	1/2	1/4	1/2	1/2	1	1/2	1/2	1	1

Government and None Government Primary Education Text book to Student Ratio by Grade and Subject in 2011 (2018/19 G.C.)

Zone/Administrative Towns and Grades	Subjects										
	Afan Oromo + Amharic	English	Mathematics	Environmental science	Civics	Integrated science	Music	Social science	Biology	Chemistry	Physics
West Wollega	1/2	1/2	1/2	1/2	1/2	1/2	1/2	1/2	1/2	1/2	1/2
Garde 1	1/2	1/2	1/2	1/2	1	-	-	-	-	-	-
Garde 2	1/2	1/2	1/2	1/2	1	-	-	-	-	-	-
Garde 3	1/2	1/2	1/2	1/2	1/8	-	-	-	-	-	-
Garde 4	1/2	1/2	1/2	1/2	1/8	1/2	1/4	1/8	-	-	-
Garde 5	1/2	1/2	1/2	1/2	1/2	1/2	1/2	1/2	-	-	1/4
Garde 6	1/2	1/2	1/2	1/4	1/2	1/2	1/2	1/2	-	-	1/2
Garde 7	1/2	1/2	1/2	1/2	1/2	1/2	1/2	1/2	1/2	1/2	1/2
Garde 8	1/2	1/2	1/2	1/2	1/2	1/4	1/2	1/2	1/2	1/2	1/2
West Arsi	1/2	1/2	1/2	1/2	1/2	1/2	1/2	1/2	1/2	1/2	1/2
Garde 1	1/2	1/2	1/2	1/2	-	-	-	-	-	-	-
Garde 2	1/2	1/2	1/2	1/2	-	-	-	-	-	-	-
Garde 3	1/2	1/2	1/2	1/2	-	-	-	-	-	-	-
Garde 4	1/2	1/2	1/2	1/2	-	-	-	-	-	-	-
Garde 5	1	1/2	1/2	-	1/2	1/2	1/2	1/2	-	-	-
Garde 6	1	1/2	1/2	-	1/2	1/2	1/2	1/2	-	-	-
Garde 7	1	1/2	1/2	-	1/2	-	-	1/2	1/2	1/2	1/2
Garde 8	1	1/2	1	-	1/2	-	-	1/2	1/2	1/2	1/2
Adama Admin Town	1/2	1/2	1/2	1/2	1/2	1/2	-	1/2	1/2	1/2	1/2
Garde 1	1/2	1/2	1/2	1/2	-	-	-	-	-	-	-
Garde 2	1/2	1/2	1/2	1/2	-	-	-	-	-	-	-
Garde 3	1/2	1/2	1/2	1/2	-	-	-	-	-	-	-
Garde 4	1/2	1/2	1/2	1/2	-	-	-	-	-	-	-
Garde 5	1/2	1/2	1/2	-	1/2	1/2	-	1/2	-	-	-
Garde 6	1/2	1/2	1/2	-	1/2	1/2	-	1/2	-	-	-
Garde 7	1/2	1/2	1/2	-	1/2	-	-	1/2	1/2	1/2	1/2
Garde 8	1/2	1/2	1/2	-	1/2	-	-	1/2	1/2	1/2	1/2
Ambo Admin Town	1	1/2	1/2	1/2	1	1	1/2	1/2	1	1	1/2
Garde 1	1	1/2	1/2	1/2	-	-	-	-	-	-	-
Garde 2	1/2	1/2	1/2	1/2	-	-	-	-	-	-	-
Garde 3	1/2	1/2	1/2	1/2	-	-	-	-	-	-	-
Garde 4	1/2	1/2	1/2	1/2	-	-	-	-	-	-	-
Garde 5	1	1	1/2	-	1	1	1/2	1/2	-	-	-
Garde 6	1	1	1/2	-	1	1	1/2	1/2	-	-	-
Garde 7	1	1	1/2	-	1	-	-	1	1	1	1
Garde 8	1	1	1/2	-	1/2	-	-	1/2	1	1	1/2
Asella Admin Town	1	1	1	1/2	1	1/2	1/2	1	1/2	1/2	1
Garde 1	1/2	1	1/2	1/2	-	-	-	-	-	-	-
Garde 2	1/2	1/2	1/2	1/2	-	-	-	-	-	-	-
Garde 3	1/2	1	1/2	1/2	-	-	-	-	-	-	-
Garde 4	1/2	1/2	1	1/2	-	-	-	-	-	-	-
Garde 5	1	1	1	-	1	1/2	1/2	1	-	-	-
Garde 6	1	1/2	1	-	1	1/2	1/2	1	-	-	-
Garde 7	1	1	1	-	1/2	-	-	1/2	1/2	1/2	1
Garde 8	1	1	1	-	1/2	-	-	1/2	1/2	1/2	1
Batu Admin Town	1/2	1/2	1/2	1/2	1	1/2	1/2	1	1/2	1/2	1
Garde 1	1/2	1/2	1	1/2	-	-	-	-	-	-	-
Garde 2	1/2	1	1/2	1	-	-	-	-	-	-	-
Garde 3	1/2	1/2	1/2	1/2	-	-	-	-	-	-	-
Garde 4	1/2	1/2	1/2	1/2	-	-	-	-	-	-	-
Garde 5	1	1/2	1/2	-	1/2	1/2	1/2	1/2	-	-	-
Garde 6	1	1/2	1/2	-	1	1/2	1/2	1	-	-	-
Garde 7	1	1	1	-	1	-	-	1	1/2	1/2	1
Garde 8	1	1	1	-	1	-	-	1	1/2	1/2	1

Government and None Government Primary Education Text book to Student Ratio by Grade and Subject in 2011 (2018/19 G.C.)

Zone/Administrative Towns and Grades	Subjects										
	Afan Oromo + Amharic	English	Mathematics	Environmental science	Civics	Integrated science	Music	Social science	Biology	Chemistry	Physics
Bishan Guracha Admin Town	1/2	1/2	1/2	1/2	1/2	1/2	1/2	1/2	1	1	1
Garde 1	1/2	1/2	1/2	1/4	-	-	-	-	-	-	-
Garde 2	1/2	1/2	1/2	1/2	-	-	-	-	-	-	-
Garde 3	1/2	1/2	1/2	1/2	-	-	-	-	-	-	-
Garde 4	1/2	1/2	1/2	1/2	-	-	-	-	-	-	-
Garde 5	1/2	1/2	1/2	-	1/2	1/2	1/2	1/2	-	-	-
Garde 6	1	1/2	1/2	-	1/2	1/2	1/2	1/2	-	-	-
Garde 7	1	1	1	-	1	-	-	1	1	1	1
Garde 8	1	1	1	-	1	-	-	1	1	1	1
Bishoftu Admin Town	1/2	1	1/2	1/2	1/2	1/2	1/2	1/2	1/2	1/2	1/2
Garde 1	1/2	1/2	1/2	1/2	-	-	-	-	-	-	-
Garde 2	1/2	1/2	1/2	1/2	-	-	-	-	-	-	-
Garde 3	1/2	1/2	1/2	1/2	-	-	-	-	-	-	-
Garde 4	1/2	1/2	1	1/2	-	-	-	1/2	-	-	-
Garde 5	1/2	1 1/2	1/2	-	1/2	1/2	1/2	1/2	-	-	-
Garde 6	1	1/2	1	-	1/2	1	1/2	1/2	-	-	-
Garde 7	1	1/2	1	-	1/2	-	1/8	1/2	1/2	1/2	1/2
Garde 8	1	1	1	-	1/2	-	1	1/2	1/2	1/2	1/2
Burayu Admin Town	1	1	1/2	1/2	1/2	1/2	1/2	1	1	1	1
Garde 1	1	1	1/2	1/2	1/2	-	-	-	-	-	-
Garde 2	1	1/2	1/2	1/2	1/4	-	-	-	-	-	-
Garde 3	1	1	1	1/2	1/2	-	-	-	-	-	-
Garde 4	1	1	1	1/2	-	-	-	-	-	-	-
Garde 5	1	1/2	1/2	-	1/2	1/2	1/2	1/2	-	-	-
Garde 6	1	1 1/2	1	-	1	1	1/2	1/2	-	-	-
Garde 7	1	1/2	1/2	-	1/2	-	1/2	1	1	1	1
Garde 8	1 1/2	1/2	1/2	-	1/2	-	-	1	1/2	1	1
Dukem Admin Town	1/2	1/2	1/2	1/4	1/2	1/2	1/2	1/4	1/2	1/2	0
Garde 1	1/4	1/2	1/4	1/4	-	-	-	-	-	-	-
Garde 2	1/2	1/2	1/4	1/2	-	-	-	-	-	-	-
Garde 3	1/4	1/2	1/2	1/2	-	-	-	-	-	-	-
Garde 4	1/4	1/2	1/2	1/2	-	-	-	-	-	-	-
Garde 5	1/2	1/2	1/2	-	1/2	1/2	1/4	1/2	-	-	-
Garde 6	1/4	1/2	1/4	-	1/2	1/2	1/2	1/2	-	-	-
Garde 7	1/2	1/4	1/4	-	1/2	-	-	1/4	1/2	1/2	-
Garde 8	1/4	1/2	1/4	-	1/2	-	-	1/4	1/2	1/2	-
Gelan Admin Town	1/2	1/2	1/2	1/2	1	1/2	1/2	1/2	1	1	1
Garde 1	1/4	1/2	1/4	1/2	-	-	-	-	-	-	-
Garde 2	1/2	1	1/2	1/2	-	-	-	-	-	-	-
Garde 3	1/2	1	1/2	1/2	-	-	-	-	-	-	-
Garde 4	1/4	1	1/2	1/2	-	-	1/2	-	-	-	-
Garde 5	1 1/2	1	1	-	1	1/2	1/4	1/2	-	-	-
Garde 6	1	1	1	-	1	1/2	1/4	1	-	-	-
Garde 7	1	1/2	1/2	-	1	-	-	1	1/2	1	1
Garde 8	1	1/2	1/2	-	1	-	-	1/2	1	1	1
Holeta Admin Town	1	1/2	1/2	1/2	1	1/2	1/2	1/2	1/2	1	1
Garde 1	1/2	1/2	1/2	1/2	-	-	-	-	-	-	-
Garde 2	1/2	1	1/2	1/2	-	-	-	-	-	-	-
Garde 3	1/2	1/2	1	1/2	-	-	-	-	-	-	-
Garde 4	1/2	1/2	1	1/2	-	-	-	-	-	-	-
Garde 5	1 1/2	1/2	1	-	1	1/2	1/2	1	-	-	-
Garde 6	1	1/2	1/2	-	1	1/2	1/2	1/2	-	-	-
Garde 7	1	1	1/2	-	1	-	-	1	1	1	1
Garde 8	1	1/2	1/2	-	1	-	-	1	1/2	1/2	1

Government and None Government Primary Education Text book to Student Ratio by Grade and Subject in 2011 (2018/19 G.C.)

Zone/Administrative Towns and Grades	Subjects										
	Afan Oromo + Amharic	English	Mathematics	Environmental science	Civics	Integrated science	Music	Social science	Biology	Chemistry	Physics
Jimma Admin Town	1/2	1/2	1/2	1/4	1/2	1/2	1/2	1/2	1/2	1/2	1/2
Garde 1	1/2	1/2	1/2	1/4	-	-	-	-	-	-	-
Garde 2	1/2	1/2	1/2	1/2	-	-	-	-	-	-	-
Garde 3	1/2	1/2	1/2	1/4	-	-	-	-	-	-	-
Garde 4	1/2	1/2	1/2	1/4	-	-	-	-	-	-	1/4
Garde 5	1	1/2	1/2	-	1	1/2	1/4	1/2	1/2	-	1/2
Garde 6	1	1/2	1/2	-	1/2	1/2	1/4	1/2	1/2	-	1/4
Garde 7	1	1/2	1/2	-	1/2	1/2	1/2	1/2	1/2	1/2	1/2
Garde 8	1	1/2	1/2	-	1/2	1/2	1/2	1/2	1/2	1/2	1
Lege Dazhi Lege Tafo Admin Town	1/2	1	1/2	1	1	1/2	1/2	1	1	1	1
Garde 1	1/2	1	1/2	1	-	-	-	-	-	-	-
Garde 2	1/2	1	1/2	1/2	-	-	-	-	-	-	-
Garde 3	1/2	1	1/2	1	-	-	-	-	-	-	-
Garde 4	1/2	1	1/2	1/2	-	-	-	-	-	-	-
Garde 5	1/2	1	1	-	1	1	1/2	1	-	-	-
Garde 6	1	1	1/2	-	1	1/2	1/2	1	-	-	-
Garde 7	1	1	1	-	1	-	-	1	1/2	1/2	1
Garde 8	1	1	1	-	1	-	-	1	1 1/2	1	1
Modjo Admin Town	1/2	1	1	1	1	1/2	1/4	1/2	1/2	1/2	1
Garde 1	1/2	1/2	1/2	1/2	-	-	-	-	-	-	-
Garde 2	1/2	1/2	1	1/2	-	-	-	-	-	-	-
Garde 3	1/2	1/2	1	1	-	-	-	-	-	-	-
Garde 4	1/2	1	1	1	-	-	-	-	-	-	-
Garde 5	1/2	1	1	-	1	1/2	1/4	1	-	-	-
Garde 6	1/2	1	1	-	1	1	-	1	-	-	-
Garde 7	1/2	1	1/2	-	1	-	-	1/2	1/2	1	1/2
Garde 8	1	1	1	-	1 1/2	-	-	1/2	1	1/2	1
Nekemte Admin Town	1/2	1/2	1/2	1/2	1/2	1/2	1/2	1/2	1/2	1/4	1/4
Garde 1	1/2	1/2	1/2	1/2	-	-	-	-	-	-	-
Garde 2	1/2	1/2	1/2	1/4	-	-	-	-	-	-	-
Garde 3	1/2	1/2	1/2	1/4	-	-	-	-	-	-	-
Garde 4	1/4	1/2	1/2	1/4	-	1/2	-	-	-	-	-
Garde 5	1/2	1/2	1/2	1/8	1/4	1/2	1/4	1/2	1/2	1/8	1/8
Garde 6	1/2	1/2	1/2	1/2	1/2	1/2	1/2	1/2	1/2	1/8	1/8
Garde 7	1/2	1/2	1/2	1	1/2	1/4	-	1/2	1/4	1/2	1/4
Garde 8	1/2	1/2	1/2	1/4	1/2	1/2	-	1/2	1/2	1/2	1/2
Robe Admin Town	1	1	1/2	1/2	1/2	1/2	1/2	1/2	1	1	1/2
Garde 1	1/2	1	1/2	1/2	1/2	-	-	-	-	-	-
Garde 2	1/2	1	1/2	1/2	1/4	-	-	-	-	-	-
Garde 3	1/2	1	1/2	1/2	1/4	-	-	-	-	-	-
Garde 4	1/2	1	1	1/2	1/4	-	-	-	-	-	-
Garde 5	1 1/2	1	1	-	1/2	1/2	1/2	1/2	-	-	1/4
Garde 6	1/2	1/2	1/2	-	1/2	1/2	1/2	1/2	-	-	1
Garde 7	1	1	1/2	-	1	-	1/4	1/2	1	1	1/2
Garde 8	1	1	1	-	1	-	1/4	1	1	1	1/2
Sebeta Admin Town	1/2	1/2	1/2	1/2	1/2	1/2	1/4	1/2	1	1/2	1/2
Garde 1	1/2	1/2	1/2	1/2	-	-	-	-	-	-	-
Garde 2	1/2	1/2	1/2	1/2	-	-	-	-	-	-	-
Garde 3	1/2	1/2	1/2	1/2	-	-	-	-	-	-	-
Garde 4	1/2	1/2	1/2	1/2	-	-	1/4	1	-	-	-
Garde 5	1/2	1/2	1/2	1/2	1/2	1	1/4	1	-	-	-
Garde 6	1	1/2	1	-	1/2	1/2	1/4	1/2	-	-	1/2
Garde 7	1	1/2	1/2	-	1/2	-	-	1/2	1/2	1/2	1/2
Garde 8	1	1/2	1/2	-	1/2	-	-	1/2	1	1/2	1/2

Government and None Government Primary Education Text book to Student Ratio by Grade and Subject in 2011 (2018/19 G.C.)

Zone/Administrative Towns and Grades	Subjects										
	Afan Oromo + Amharic	English	Mathematics	Environmental science	Civics	Integrated science	Music	Social science	Biology	Chemistry	Physics
Shashemene Admin Town	1/2	1/2	1/2	1/2	1/2	1/2	1/2	1/2	1/2	1/2	1/2
Garde 1	1/2	1/2	1/2	1/2	-	-	-	-	-	-	-
Garde 2	1/2	1/2	1/2	1/2	-	-	-	-	-	-	-
Garde 3	1/2	1/2	1/2	1/2	-	-	-	-	-	-	-
Garde 4	1/2	1/2	1/2	1/2	-	-	-	-	-	-	-
Garde 5	1/2	1/2	1/2	-	1/2	1/2	1/2	1/2	1	-	1/2
Garde 6	1/2	1/2	1/2	-	1	1/2	1/2	1/2	1/4	-	1/2
Garde 7	1/2	1/2	1/2	-	1/2	1/4	-	1/2	1/2	1/2	1/2
Garde 8	1/2	1/2	1/2	-	1/2	-	-	1/2	1/2	1/2	1/2
Sululta Admin Town	1/2	1/2	1/2	1/2	1/2	1/2	1/2	1/2	1/2	1/2	1/2
Garde 1	1/2	1/2	1/2	1/2	-	-	-	-	-	-	-
Garde 2	1/2	1	1/2	1/2	-	-	-	-	-	-	-
Garde 3	1/2	1	1/2	1/2	-	-	-	-	-	-	-
Garde 4	1/2	1	1/2	1/2	-	-	-	-	-	-	-
Garde 5	1	1	1/2	-	1	1	1/2	1/2	-	-	-
Garde 6	1/2	1/2	1/2	-	1/2	1/2	1/2	1/2	-	-	-
Garde 7	1	1/2	1/2	-	1/2	-	-	1/2	1/2	1/2	1/2
Garde 8	1	1/2	1/2	-	1/2	-	-	1/2	1/2	1/2	1/2
Woliso Admin Town	1	1	1	1/2	1	1	1/2	1	1	1	1
Garde 1	1/2	1	1	1/2	-	-	-	-	-	-	-
Garde 2	1/2	1	1/2	1/2	-	-	-	-	-	-	-
Garde 3	1/2	1	1/2	1/2	-	-	-	-	-	-	-
Garde 4	1/2	1	1	1/2	-	-	-	-	-	-	-
Garde 5	1 1/2	1/2	1/2	-	1/2	1/2	1/2	1	-	-	-
Garde 6	1 1/2	1/2	1/2	-	1	1	1/2	1	-	-	-
Garde 7	1 1/2	1	1	-	1	-	-	1	1	1	1
Garde 8	1 1/2	1	1	-	1	-	-	1	1	1	1
Oromia(Average)	1/2	1/2	1/2	1/2	1/2	1/2	1/2	1/2	1/2	1/2	1/2
Garde 1	1/2	1/2	1/2	1/2	1/2	1/2	1/2	1/2	-	-	-
Garde 2	1/2	1/2	1/2	1/2	1/2	1/2	1/2	1/4	-	-	-
Garde 3	1/2	1/2	1/2	1/2	1/2	1/2	-	1/2	-	-	-
Garde 4	1/2	1/2	1/2	1/2	1/2	1/4	1/2	1/2	-	-	1/4
Garde 5	1	1/2	1/2	1/2	1/2	1/2	1/2	1/2	1/2	1/4	1/2
Garde 6	1	1/2	1/2	1/2	1/2	1/2	1/2	1/2	1/2	1/2	1/2
Garde 7	1	1/2	1/2	1/2	1/2	1/2	1/2	1/2	1/2	1/2	1/2
Garde 8	1	1/2	1/2	1/2	1/2	1/2	1/2	1/2	1/2	1/2	1/2

Primary Schools Facilities

Research has found that school facilities can have a profound impact on both teacher and student outcomes. With respect to students, school facilities affect health, behavior, engagement, learning, and growth in achievement. Thus, researchers generally conclude that without adequate facilities and resources, it is extremely difficult to serve large numbers of children with complex needs. In this publication some school facilities availability and their status has been tried to be analyzed. Some of these school facilities include toilet, water, electricity, laboratory and others.

I. Primary Schools Toilet Availability

As can be seen from table 2.2.11 below among 14,730 primary schools in the region 13,493 of them (91.6%) have reported as they have toilet. Still large number of schools has no toilet for their students that may contribute for high dropout of students in the system especially of girls. The condition of the toilets can be categorized as improved (55.1%) and traditional (40.6%) respectively.

Concerning ownership, among 13,671 government owned and 1059 non-government organizations owned primary schools in the region 12439 (91.0%) and 1054 (100%) schools have reported that they have toilet. In the same table availability of toilet is also shown by zone and administrative towns. Accordingly, among the 19 administrative towns 14 of them reported that all their primary schools have toilet. Among the 20 zones East Hararge, Borana, Bale, West Guji and West Hararge zones have the least percentage of toilet availability by having 72%, 73.6%, 82.7%, 85.0% and 85.4% respectively.

II. Primary Schools Water Availability

Water is one of the most school facilities that schools must own. According to the 2011 (2018/19 G.C) school census among the 14,730 primary schools in the region only 4232 (28.7%) reported that as they have water. Most of primary schools 10,498 (71.3%) in the region has no water for their students that may contribute for high dropout of students in primary schools. Concerning ownership, among 13,671 government owned schools only 3,247 (23.8%) and from 1059 None-government organizations owned primary schools 985 (93%) schools in the region have reported that they have water. Table 2.2.12 below shows availability of water by zone and administrative towns. Accordingly, among the 19 administrative towns 5 of them reported that all their primary schools have water. Among the 20 zones

Guji, West Guji, Ilu Aba Bora, Buno Beddelle, East Hararge and West Hararge zones have the least percentage of water availability by having only 12.8%, 13.7%, 14.1%, 18.1% and 18.3% respectively.

III. Primary Schools Electricity Availability

Electricity is also one of the most school facilities that schools must own. But among the 14,730 primary schools in the region only 3941 (26.7%) reported that as they have electricity. Most of primary schools 10,789 (73.2%) in the region have no electric. Concerning ownership, among 13,671 government owned and 1059 none-government organizations owned primary schools in the region only 2958 (21.6%) and 983 (92.8%) schools have reported that they have electricity. Table 2.2.15 below shows availability of electricity by zone and administrative towns. Accordingly, among the 19 administrative towns all have registered above the regional average and 8 of them reported that all their primary schools have electricity. Among the 20 zones West Hararge, East Hararge, Bale and Kellem Wollega zones have the least percentage of electricity availability by having only 11.8%, 15.5%, 17.6% and 17.7% respectively.

Table 2.2.11: Government and None Government Primary School's Toilet availability

Primary Schoos Toilet availability Information by Ownership 2011, (2018/19 G.C)																									
SN	ZONES/ADMINISTRATION TOWNS	No of Schools			Toilet Available All Ownership			Toilet Available Government School			Toilet Available Non Government School			Gov. Schools' Toilet Status				Non Gov. Schools' Toilet Status				All Ownership Schools' Toilet Status			
		Gov	NGO	Total	Available	Not Available	% Schools Having Toilet	Available	Not Available	% Schools Having Toilet	Available	Not Available	% Schools Having Toilet	Traditional	Improved	% of Traditional	% of Improved	Traditional	Improved	% of Traditional	% of Improved	Traditional	Improved	% of Traditional	% of Improved
1	Arsi	1063	35	1098	1040	58	94.7	1005	58	94.5	35	0	100	551	454	54.8	45.2	8	27	22.9	77.1	481	559	46.3	53.8
2	Bale	812	19	831	687	144	82.7	668	144	82.3	19	0	100	403	265	60.3	39.7	1	18	5.3	94.7	283	404	41.2	58.8
3	Borana	389	17	406	299	107	73.6	282	107	72.5	17	0	100	108	174	38.3	61.7	2	15	11.8	88.2	189	110	63.2	36.8
4	Buno Beddelle	344	4	348	344	4	98.9	340	4	98.8	4	0	100	242	98	71.2	28.8	1	3	25.0	75.0	101	243	29.4	70.6
5	East Hararge	1324	46	1370	633	737	46.2	944	380	71.3	43	3	93	590	354	62.5	37.5	20	23	46.5	53.5	377	610	38.2	61.8
6	East Shoa	592	62	654	987	-333	150.9	572	20	96.6	62	0	100	238	334	41.6	58.4	6	56	9.7	90.3	389	245	61.4	38.6
7	East Wollega	627	20	647	631	16	97.5	611	16	97.4	20	0	100	394	217	64.5	35.5	9	11	45.0	55.0	228	403	36.1	63.9
8	Guji	762	36	798	728	70	91.2	692	70	90.8	36	0	100	290	402	41.9	58.1	8	28	22.2	77.8	430	298	59.1	40.9
9	Horo Guduru Wollega	315	14	329	314	15	95.4	300	15	95.2	14	0	100	158	142	52.7	47.3	1	13	7.1	92.9	155	159	49.4	50.6
10	Ilu Aba Bora	427	6	433	433	0	100.0	427	0	100.0	6	0	100	427	0	100.0	0	6	0	100.0	0	6	0	100.0	0
11	Jimma	1222	9	1231	1223	8	99.4	1214	8	99.3	9	0	100	810	404	66.7	33.3	3	6	33.3	66.7	410	813	33.5	66.5
12	Kellem Wollega	437	21	458	451	7	98.5	431	6	98.6	21	0	100	321	110	74.5	25.5	4	17	19.0	81.0	126	326	27.9	72.1
13	North Shoa	690	19	709	634	75	89.4	615	75	89.1	19	0	100	338	277	55.0	45.0	5	14	26.3	73.7	291	343	45.9	54.1
14	OSZS Finfinne	296	27	323	307	16	95.0	281	15	94.9	27	0	100	171	110	60.9	39.1	5	22	18.5	81.5	131	177	42.5	57.5
15	South West Shoa	393	17	410	391	19	95.4	374	19	95.2	17	0	100	200	174	53.5	46.5	3	14	17.6	82.4	188	203	48.1	51.9
16	West Arsi	715	61	776	773	3	99.6	712	3	99.6	61	0	100	486	226	68.3	31.7	20	41	32.8	67.2	267	506	34.5	65.5
17	West Guji	511	21	532	442	90	83.1	432	79	84.5	20	1	95	266	166	61.6	38.4	13	7	65.0	35.0	163	289	36.1	63.9
18	West Hararge	903	19	922	787	135	85.4	768	135	85.0	19	0	100	417	351	54.3	45.7	1	18	5.3	94.7	369	418	46.9	53.1
19	West Shoa	843	37	880	806	74	91.6	770	73	91.3	36	1	97	426	344	55.3	44.7	5	31	13.9	86.1	375	431	46.5	53.5
20	West Wollega	798	28	826	826	0	100.0	798	0	100.0	28	0	100	552	246	69.2	30.8	4	24	14.3	85.7	270	556	32.7	67.3
21	Adama Admin Town	26	83	109	109	0	100.0	26	0	100.0	83	0	100	10	16	38.5	61.5	12	71	14.5	85.5	87	22	79.8	20.2
22	Ambo Admin Town	10	11	21	20	1	95.2	9	1	90.0	11	0	100	9	0	0.0	100.0	0	11	0.0	100.0	19	1	95.0	5.0
23	Asalla Admin Town	9	23	32	31	1	96.9	8	1	88.9	23	0	100	8	0	0.0	100.0	0	23	0.0	100.0	31	0	100.0	0.0
24	Batu Admin Town	6	9	15	14	1	93.3	5	1	83.3	9	0	100	3	2	60.0	40.0	2	7	22.2	77.8	9	5	64.3	35.7
25	Bishan Gurracha Admin Town	2	2	4	3	1	75.0	1	1	50.0	2	0	100	1	0	0.0	100.0	0	2	0.0	100.0	3	0	100.0	0.0
26	Bishoftu Admin Town	30	48	78	78	0	100.0	30	0	100.0	48	0	100	8	22	26.7	73.3	4	44	8.3	91.7	66	12	84.6	15.4
27	Burrayu Admin Town	10	77	87	87	0	100.0	10	0	100.0	77	0	100	3	7	30.0	70.0	5	72	6.5	93.5	79	8	90.8	9.2
28	Dukam Admin Town	8	8	16	16	0	100.0	8	0	100.0	8	0	100	8	0	0.0	100.0	0	8	0.0	100.0	14	2	87.5	12.5
29	Galan Admin Town	6	6	12	12	0	100.0	6	0	100.0	6	0	100	6	0	0.0	100.0	0	6	0.0	100.0	11	1	91.7	8.3
30	Holeta Admin Town	8	8	16	16	0	100.0	8	0	100.0	8	0	100	8	0	0.0	100.0	0	8	0.0	100.0	14	2	87.5	12.5
31	Jimma Admin Town	23	22	45	44	1	97.8	23	0	100.0	22	0	100	7	16	30.4	69.6	6	16	27.3	72.7	31	14	68.9	31.1
32	L/T/L/Dadhi Admin Town	6	22	28	26	2	92.9	5	1	83.3	22	0	100	5	5	0.0	100.0	0	22	0.0	100.0	26	1	96.3	3.7
33	Mojo Admin Town	5	6	11	11	0	100.0	5	0	100.0	6	0	100	5	0	0.0	100.0	0	6	0.0	100.0	10	1	90.9	9.1
34	Nekemte Admin Town	11	26	37	37	0	100.0	11	0	100.0	26	0	100	2	9	18.2	81.8	3	23	11.5	88.5	32	5	86.5	13.5
35	Robe Admin Town	7	12	19	19	0	100.0	7	0	100.0	12	0	100	7	0	0.0	100.0	0	12	0.0	100.0	17	2	89.5	10.5
36	Sabata Admin Town	14	82	96	96	0	100.0	14	0	100.0	82	0	100	12	2	85.7	14.3	56	26	68.3	31.7	28	68	29.2	70.8
37	Shashamane Admin Town	12	62	74	74	0	100.0	12	0	100.0	62	0	100	2	10	16.7	83.3	8	54	12.9	87.1	64	10	86.5	13.5
38	Sululta Admin Town	9	27	36	36	0	100.0	9	0	100.0	27	0	100	9	0	0.0	100.0	0	27	0.0	100.0	33	3	91.7	8.3
39	Woliso Admin Town	6	7	13	13	0	100.0	6	0	100.0	7	0	100	1	5	16.7	83.3	1	6	14.3	85.7	11	2	84.6	15.4
Oromia		13671	1059	14730	13478	1252	91.5	12439	1232	91	1054	5	99.5	7275	5164	58.5	41.5	216	838	20.5	79.5	5987	7506	44.4	55.63

Table 2.2.12 Government and None Government Primary Schools Water Availability

Primary Schools Water availability Information by Ownership 2011, (2018/19 G.C)													
SN	ZONE/ADMIN TOWN	No of Schools			Water Available All Ownership			Water Available Government School			Water Available Non Government School		
		Gov	NGO	Total	Available	Not Available	% Schools Having Water	Available	Not Available	% Schools Having Water	Available	Not Available	% Schools Having Water
1	Arsi	1063	35	1098	353	745	32.1	318	745	29.9	35		100.00
2	Bale	812	19	831	215	616	25.9	196	616	24.1	19		100.00
3	Boena	389	17	406	233	173	57.4	220	169	56.6	13	4	76.47
4	Buno Beddelle	344	4	348	63	285	18.1	60	284	17.4	3	1	75.00
5	East Hararge	1324	46	1370	196	1174	14.3	165	1159	12.5	31	15	67.39
6	East Shoa	592	62	654	281	373	43.0	220	372	37.2	61	1	98.39
7	East Wollega	627	20	647	149	498	23.0	136	491	21.7	13	7	65.00
8	Guji	762	36	798	102	696	12.8	77	685	10.1	25	11	69.44
9	Horo Guduru Wollega	315	14	329	89	240	27.1	76	239	24.1	13	1	92.86
10	Illu Aba Bora	427	6	433	61	372	14.1	55	372	12.9	6	0	100.00
11	Jimma	1222	9	1231	362	869	29.4	353	869	28.9	9	0	100.00
12	Kellem Wollega	437	21	458	93	365	20.3	76	361	17.4	17	4	80.95
13	North Shoa	690	19	709	196	513	27.6	178	512	25.8	18	1	94.74
14	OSZS Finfinne	296	27	323	92	231	28.5	66	230	22.3	26	1	96.30
15	South West Shoa	393	17	410	171	239	41.7	155	238	39.4	16	1	94.12
16	West Arsi	715	61	776	242	534	31.2	188	527	26.3	54	7	88.52
17	West Guji	511	21	532	73	459	13.7	58	453	11.4	15	6	71.43
18	West Hararge	903	19	922	169	753	18.3	150	753	16.6	19		100.00
19	West Shoa	843	37	880	192	688	21.8	159	684	18.9	33	4	89.19
20	West Wollega	798	28	826	187	639	22.6	164	634	20.6	23	5	82.14
21	Adama Admin Town	26	83	109	106	3	97.2	23	3	88.5	83		100.00
22	Ambo Admin Town	10	11	21	19	2	90.5	8	2	80.0	11		100.00
23	Asella Admin Town	9	23	32	32		100.0	9		100.0	23		100.00
24	Batu Admin Town	6	9	15	14	1	93.3	5	1	83.3	9		100.00
25	Bishan Gurracha Admin Town	2	2	4	1	3	25.0		2	0.0	1	1	50.00
26	Bishoftu Admin Town	30	48	78	74	4	94.9	26	4	86.7	48		100.00
27	Burayu Admin Town	10	77	87	87		100.0	10		100.0	77		100.00
28	Dukam Admin Town	8	8	16	14	2	87.5	6	2	75.0	8		100.00
29	Gelan Admin Town	6	6	12	12		100.0	6		100.0	6		100.00
30	Holeta Admin Town	8	8	16	13	3	81.3	6	2	75.0	7	1	87.50
31	Jimma Admin Town	23	22	45	42	3	93.3	20	3	87.0	22		100.00
32	L/T/Dadhi Admin Town	6	22	28	27	1	96.4	5	1	83.3	22		100.00
33	Mojo Admin Town	5	6	11	11		100.0	5		100.0	6		100.00
34	Nekemte Admin Town	11	26	37	36	1	97.3	10	1	90.9	26		100.00
35	Robe Admin Town	7	12	19	18	1	94.7	6	1	85.7	12		100.00
36	Sebeta Admin Town	14	82	96	90	6	93.8	11	3	78.6	79	3	96.34
37	Shashemene Admin Town	12	62	74	72	2	97.3	10	2	83.3	62		100.00
38	Sululta Admin Town	9	27	36	32	4	88.9	5	4	55.6	27		100.00
39	Woliso Admin Town	6	7	13	13		100.0	6		100.0	7		100.00
Oromia		13671	1059	14730	4232	10498	28.7	3247	10424	23.8	985	74	93.0

Table 2.2.13 Government and None Government Primary Schools Water Availability by Source

Government and None Government Primary School Water Available Information, 2011 (2018/19 G.C)																					
SN	Zone/Administrative Town	Number of Schools	# of Water Available All Ownership	% of Schools Having Water	Water Sources															Grand Total	Number of School Source duplicate
					1.Pipe Water in School	Pipe water Connected With Scho	Public Tap/StandPipe	Tanker Truck	Surface Water(River,Dam,La ke)	Rain Water Collection	Protected Dig Hole	Protected Spring	UnProtected Dig Hole	UnProtected Spring	Well / Drill	Source Not reported					
1	Arsi	1098	353	32.1	175	140	13	-	6	5	3	2	1	2	8	-	355	2			
2	Bale	831	215	25.9	94	47	15	-	2	22	1	20	3	2	6	3	215	-			
3	Borena	406	233	57.4	15	10	3	1	-	170	-	3	2	-	1	28	233	-			
4	Buno Beddele	348	63	18.1	12	7	10	-	9	-	5	4	2	3	7	4	63	-			
5	East Hararge	1370	196	14.3	68	60	8	11	10	6	8	3	2	12	6	196	-				
6	East Shoa	654	281	43.0	79	131	14	-	9	5	19	-	4	1	14	5	281	-			
7	East Wollega	647	149	23.0	17	34	10	-	28	1	12	10	6	11	15	5	149	-			
8	Guji	798	102	12.8	26	26	5	2	8	20	9	2	-	-	3	1	102	-			
9	Horo Guduru Wollega	329	89	27.1	39	24	7	-	1	-	6	1	1	1	11	-	91	2			
10	Ilu Aba Bora	433	61	14.1	30	7	4	-	-	-	7	2	1	-	10	-	61	-			
11	Jima	1231	362	29.4	85	49	30	-	14	1	68	29	36	48	15	-	375	13			
12	Kellem Wollega	458	93	20.3	14	21	6	1	2	-	19	4	3	-	29	-	99	6			
13	North Shoa	709	196	27.6	41	63	13	1	4	-	32	4	1	-	37	-	196	-			
14	OSZS Finfinne	323	92	28.5	15	42	8	-	7	-	5	1	4	3	8	-	93	1			
15	South West Shoa	410	171	41.7	46	56	14	1	8	-	24	4	7	2	10	-	172	1			
16	West Arsi	776	242	31.2	103	92	14	-	3	7	8	9	2	5	10	-	253	11			
17	West Guji	532	73	13.7	22	16	5	-	1	10	2	2	-	-	-	15	73	-			
18	West Hararge	922	169	18.3	71	63	14	-	5	6	2	2	-	2	1	3	169	-			
19	West Shoa	880	192	21.8	49	76	19	-	15	-	15	5	2	5	9	-	195	3			
20	West Wollega	826	187	22.6	35	44	13	-	25	-	26	15	9	4	17	-	188	1			
21	Adama Admin Town	109	106	97.2	73	27	-	-	-	-	-	1	-	-	1	4	106	-			
22	Amba Admin Town	21	19	90.5	19	-	-	-	-	-	-	-	-	-	-	-	19	-			
23	Assela Admin Town	32	32	100.0	26	6	-	-	-	-	-	-	-	-	-	-	32	-			
24	Batu Admin Town	15	14	93.3	3	11	-	-	-	1	2	1	1	1	1	-	21	7			
25	Bishan Guracha Admin Town	4	1	25.0	-	-	-	-	-	-	1	-	-	-	-	-	1	-			
26	Bishoftu Admin Town	78	74	94.9	19	50	-	1	-	-	1	-	1	-	2	-	74	-			
27	Burayu Admin Town	87	87	100.0	28	45	6	1	-	-	-	-	-	-	4	3	87	-			
28	Dukem Admin Town	16	14	87.5	13	-	1	-	-	-	-	-	-	-	-	-	14	-			
29	Gelan Admin Town	12	12	100.0	6	6	-	-	-	-	-	-	-	-	-	-	12	-			
30	Holota Admin Town	16	13	81.3	3	10	-	-	-	-	-	-	-	-	-	-	13	-			
31	Jima Admin Town	45	42	93.3	22	22	1	-	-	-	22	-	-	-	1	-	46	4			
32	L/T/L/Dadhi Admin Town	28	27	96.4	4	21	-	-	-	-	1	-	-	-	-	1	27	-			
33	Modjo Admin Town	11	11	100.0	8	4	-	-	-	-	-	-	-	-	1	-	13	2			
34	Nekemte Admin Town	37	36	97.3	10	21	-	1	-	-	10	-	-	-	3	1	36	-			
35	Robe Admin Town	19	18	94.7	1	17	-	-	-	-	-	-	-	-	-	-	18	-			
36	Sebeta Admin Town	96	90	93.8	83	4	-	-	-	-	1	-	-	-	-	2	90	-			
37	Shashemenne Admin Town	74	72	97.3	22	47	3	-	-	-	-	-	-	-	-	-	72	-			
38	Sululta Admin Town	36	32	88.9	2	26	2	-	-	-	2	-	1	-	-	-	33	1			
39	Woliso Admin Town	13	13	100.0	5	9	-	-	-	-	-	-	-	-	-	-	14	1			
Oromia		14730	4232	28.73	1383	1334	238	20	157	254	279	124	89	92	236	81	4287	55			

Table 2.2.14 Government Primary Schools Water Availability by Source

Government Primary Schools Water Availability Informaton in, 2011 (2018/19 GC)																		
SN	Zone/Administrative towns	Number of Gov Schools	Number of Water Available Sch. Gov	% of Schools Having Water	Sources													
					Pipe Water in School	Pipe Water Connected With Scho	Public Tap/standPipe	Tanker-Truck	Surface Water(River, Dam, Lake)	Rain Water Collection	Protected Dug Hole	Protected Spring	UnProtected Dug Hole	UnProtected Spring	Well / Drill	Source Not reported	Grand Total	# School Source duplicate
1	Arsi	1063	318	29.9	155	125	12	-	6	5	2	2	1	2	7	1	318	-
2	Bale	812	196	24.1	78	44	15	-	2	22	1	20	3	2	6	3	196	-
3	Borena	389	220	56.6	8	6	3	1	-	169	-	3	2	-	1	27	220	-
4	Buno Beddele	344	60	17.4	11	7	10	-	9	-	5	4	1	3	6	4	60	-
5	East Hararge	1324	165	12.5	55	44	8	11	9	5	8	3	2	2	10	8	165	-
6	East Shoa	592	220	37.2	66	86	14	-	9	5	18	-	3	1	13	5	220	-
7	East Wollega	627	136	21.7	12	27	9	-	28	1	12	10	6	11	15	5	136	-
8	Gujj	762	77	10.1	14	14	5	2	7	20	8	2	-	-	3	2	77	-
9	Horo Guduru Wollega	315	76	24.1	32	19	7	-	1	-	6	1	1	1	9	-	77	1
10	Illu Aba Bora	427	55	12.9	26	5	4	-	-	-	7	2	1	-	10	-	55	-
11	Jima	1222	353	28.9	79	47	30	-	14	1	67	29	36	48	15	-	366	13
12	Kellem Wollega	437	76	17.4	10	14	6	1	2	-	17	3	3	-	24	-	80	4
13	North Shoa	690	178	25.8	34	52	13	-	3	-	32	4	1	-	37	2	178	-
14	OSZS Finfinne	296	66	22.3	11	24	6	-	6	-	5	1	4	3	7	-	67	1
15	South West Shoa	393	155	39.4	38	49	14	1	8	-	23	4	7	2	10	-	156	1
16	West Arsi	715	188	26.3	82	66	11	-	2	7	7	9	2	5	9	-	200	12
17	West Gujj	511	58	11.4	16	7	5	-	1	10	2	2	-	-	-	15	58	-
18	West Hararge	903	150	16.6	61	54	14	-	5	5	2	2	-	2	1	4	150	-
19	West Shoa	843	159	18.9	35	63	16	-	15	-	14	5	2	5	7	-	162	3
20	West Wollega	798	164	20.6	31	31	9	-	25	-	25	15	9	4	16	-	165	1
21	Adama Admin Town	26	23	88.5	17	5	-	-	-	-	-	-	-	-	-	1	23	-
22	Ambo Admin Town	10	8	80.0	8	-	-	-	-	-	-	-	-	-	-	-	8	-
23	Assela Admin Town	9	9	100.0	6	3	-	-	-	-	-	-	-	-	-	-	9	-
24	Batu Admin Town	6	5	83.3	-	5	-	-	-	1	-	-	1	1	-	-	8	3
25	Bishan Guracha Admin Town	2	-	-	-	-	-	-	-	-	-	-	-	-	-	-	0	-
26	Bishoftu Admin Town	30	26	86.7	6	17	-	-	-	-	-	-	-	-	1	2	26	-
27	Burayu Admin Town	10	10	100.0	3	5	1	-	-	-	-	-	-	-	1	-	10	-
28	Dukem Admin Town	8	6	75.0	5	-	1	-	-	-	-	-	-	-	-	-	6	-
29	Gelan Admin Town	6	6	100.0	4	2	-	-	-	-	-	-	-	-	-	-	6	-
30	Holota Admin Town	8	6	75.0	2	4	-	-	-	-	-	-	-	-	-	-	6	-
31	Jima Admin Town	23	20	87.0	11	10	1	-	-	-	-	-	-	-	-	-	22	2
32	L/T/L/Dadhi Admin Town	6	5	83.3	1	3	-	-	-	-	1	-	-	-	-	-	5	-
33	Modjo Admin Town	5	5	100.0	5	-	-	-	-	-	-	-	-	-	-	-	5	-
34	Nekemte Admin Town	11	10	90.9	6	3	-	1	-	-	-	-	-	-	-	-	10	-
35	Robe Admin Town	7	6	85.7	-	6	-	-	-	-	-	-	-	-	-	-	6	-
36	Sebeta Admin Town	14	11	78.6	11	-	-	-	-	-	-	-	-	-	-	-	11	-
37	Shashemene Admin Town	12	10	83.3	3	7	-	-	-	-	-	-	-	-	-	-	10	-
38	Sululta Admin Town	9	5	55.6	-	4	1	-	-	-	-	-	-	-	-	-	5	-
39	Woliso Admin Town	6	6	100.0	3	4	-	-	-	-	-	-	-	-	-	-	7	1
Oromia		13671	3247	23.8	945	862	215	17	152	251	262	121	85	92	208	79	3289	42

Table 2.2.15 Government and None Government Primary Schools Electricity Availability by Source

Government and None Government Primary Schools Electricity Availability Information , in 2011 (2018/19 GC)																									
SN	Zones/ Administrative town	All Schools									Government						None Government								
		All Schools	Electricity Available	Not Available	% School Having Electricities	Source of Electricity					All Schools	Electricity Available	% Gov. School Having Electricities	Source of Electricity					All Schools	Electricity Available	% NGO School Having Electricities	Source of Electricity			
						Biogas	Generator	Hydroelectric	Solar	Other				Biogas	Generator	Hydroelectric	Solar	Other				Biogas	Generator	Hydroelectric	Solar
1	Arsi	1098	270	828	24.6	-	9	225	36	-	1063	241	22.7	-	9	197	35	-	35	29	82.9	-	-	28	1
2	Bale	831	146	685	17.6	1	9	123	13	-	812	127	15.6	1	9	104	13	-	19	19	100.0	-	-	19	-
3	Borena	406	114	292	28.1	-	2	36	76	-	389	102	26.2	-	2	24	76	-	17	12	70.6	-	-	12	-
4	Buno Beddele	348	82	266	23.6	-	1	65	16	-	344	78	22.7	-	1	61	16	-	4	4	100.0	-	-	4	-
5	East Hararge	1370	213	1157	15.5	-	1	169	43	-	1324	178	13.4	-	1	134	43	-	46	35	76.1	-	-	35	-
6	East Shoa	654	248	406	37.9	-	2	207	38	1	592	189	31.9	-	2	149	37	1	62	59	95.2	-	-	58	1
7	East Wollega	647	148	499	22.9	-	-	143	5	-	627	135	21.5	-	-	130	5	-	20	13	65.0	-	-	13	-
8	Guji	798	204	594	25.6	1	1	94	107	1	762	175	23.0	1	1	65	107	1	36	29	80.6	-	-	29	-
9	Horo Guduru Wollega	329	113	216	34.3	-	1	112	-	-	315	100	31.7	-	1	99	-	-	14	13	92.9	-	-	13	-
10	Ilu Aba Bora	433	84	349	19.4	-	2	73	9	-	427	78	18.3	-	2	67	9	-	6	6	100.0	-	-	6	-
11	Jima	1231	265	966	21.5	-	5	172	88	-	1222	256	20.9	-	5	163	88	-	9	9	100.0	-	-	9	-
12	Kellem Wollega	458	81	377	17.7	-	3	73	5	-	437	65	14.9	-	3	58	4	-	21	16	76.2	-	-	15	1
13	North Shoa	709	141	568	19.9	-	-	115	26	-	690	124	18.0	-	-	98	26	-	19	17	89.5	-	-	17	-
14	OSZS Finfinne	323	110	213	34.1	-	-	89	21	-	296	83	28.0	-	-	62	21	-	27	27	100.0	-	-	27	-
15	South West Shoa	410	116	294	28.3	-	1	102	13	-	393	102	26.0	-	1	88	13	-	17	14	82.4	-	-	14	-
16	West Arsi	776	234	542	30.2	-	4	197	33	-	715	179	25.0	-	4	147	28	-	61	55	90.2	-	-	50	5
17	West Guji	532	129	403	24.2	-	1	76	52	-	511	113	22.1	-	1	60	52	-	21	16	76.2	-	-	16	-
18	West Hararge	922	109	813	11.8	-	4	91	14	-	903	92	10.2	-	4	75	13	-	19	17	89.5	-	-	16	1
19	West Shoa	880	268	612	30.5	-	6	217	45	-	843	236	28.0	-	6	185	45	-	37	32	86.5	-	-	32	-
20	West Wollega	826	161	665	19.5	-	7	137	17	-	798	136	17.0	-	6	113	17	-	28	25	89.3	-	1	24	-
21	Adama Admin Town	109	104	5	95.4	-	-	104	-	-	26	21	80.8	-	-	21	-	-	83	83	100.0	-	-	83	-
22	Ambo Admin Town	21	19	2	90.5	-	-	19	-	-	10	8	80.0	-	-	8	-	-	11	11	100.0	-	-	11	-
23	Assela Admin Town	32	32	0	100.0	-	-	32	-	-	9	9	100.0	-	-	9	-	-	23	23	100.0	-	-	23	-
24	Batu Admin Town	15	15	0	100.0	-	-	15	-	-	6	6	100.0	-	-	6	-	-	9	9	100.0	-	-	9	-
25	Batu Admin Town	4	3	1	75.0	-	-	3	-	-	2	1	50.0	-	-	1	-	-	2	2	100.0	-	-	2	-
26	Bishoftu Admin Town	78	68	10	87.2	-	-	67	-	1	30	21	70.0	-	-	21	-	-	48	47	97.9	-	-	46	-
27	Burayu Admin Town	87	87	0	100.0	-	-	87	-	-	10	10	100.0	-	-	10	-	-	77	77	100.0	-	-	77	-
28	Dukem Admin Town	16	12	4	75.0	-	-	12	-	-	8	4	50.0	-	-	4	-	-	8	8	100.0	-	-	8	-
29	Gelan Admin Town	12	7	5	58.3	-	-	7	-	-	6	2	33.3	-	-	2	-	-	6	5	83.3	-	-	5	-
30	Holota Admin Town	16	16	0	100.0	-	-	16	-	-	8	8	100.0	-	-	8	-	-	8	8	100.0	-	-	8	-
31	Jima Admin Town	45	39	6	86.7	-	-	39	-	-	23	17	73.9	-	-	17	-	-	22	22	100.0	-	-	22	-
32	L/T/L/Dadhi Admin Town	28	26	2	92.9	-	-	26	-	-	6	4	66.7	-	-	4	-	-	22	22	100.0	-	-	22	-
33	Modjo Admin Town	11	11	0	100.0	-	-	11	-	-	5	5	100.0	-	-	5	-	-	6	6	100.0	-	-	6	-
34	Nekemte Admin Town	37	37	0	100.0	-	-	37	-	-	11	11	100.0	-	-	11	-	-	26	26	100.0	-	-	26	-
35	Robe Admin Town	19	18	1	94.7	-	-	17	1	-	7	6	85.7	-	-	6	-	-	12	12	100.0	-	-	11	1
36	Sebeta Admin Town	96	90	6	93.8	-	-	90	-	-	14	11	78.6	-	-	11	-	-	82	79	96.3	-	-	79	-
37	Shashemenne Admin Town	74	74	0	100.0	-	-	74	-	-	12	12	100.0	-	-	12	-	-	62	62	100.0	-	-	62	-
38	Sululta Admin Town	36	34	2	94.4	-	-	33	1	-	9	7	77.8	-	-	6	1	-	27	27	100.0	-	-	27	-
39	Woliso Admin Town	13	13	0	100.0	-	-	13	-	-	6	6	100.0	-	-	6	-	-	7	7	100.0	-	-	7	-
Oromia		14730	3941	10789	26.8	2	59	3218	659	3	13671	2958	21.637	2	58	2247	649	2	1059	983	92.8	-	1	971	10

Primary Schools Library and Laboratory Availability

I. Primary Schools Library

A library is an important source of knowledge to young minds in schools. It develops the important habit of reading among the students. The school library plays a great role in the life of students by serving as the store house of knowledge. The importance of a library in a school cannot be over emphasized. So that, every school should have a library. While the role of the school library remains constant, its design, digital platform, strategies and tools could change as technology changes.

Availability of the libraries in primary schools in 2011 (2018/19 G.C) has shown in table 2.2.16 below. Accordingly, among 14,730 primary schools in the region only 6,853 (46.5 %) of them have reported that they have library. Borena, East Hararge, West Hararge, West Guji and Guji zones have the least availability of library by having 11%, 18%, 25%, 29% and 35% respectively. Concerning administrative town all of them have availability above the regional average.(i.e 47%)

II. Primary Schools Laboratory

Recent studies in Ethiopia indicated that students beginning from lower grades have serious knowledge deficits in science and mathematics; this signifies that the quality of science education in primary and secondary schools, which is critical foundations for latter educational development, is at crisis. A high-quality science education in primary schools contributes to developing scientific literacy and would be expected to influence students to study the enabling sciences at secondary education. So as strengthen science education in primary schools' availability of science laboratory in schools is important. A science laboratory is a workplace for the conduct of scientific research. It helps students to remember the concepts better. It helps to transfer the experience to other learning situations. It is a facility that provides controlled conditions in which scientific research, *experiments* and measurement may be performed.

Information of laboratories in primary schools of the year 2011 (2018/19 G.C) has also shown in table 2.2.16 below. Regarding laboratory among 14,730 primary schools in the region only 1726 (12%) of have reported that they have laboratory. Among the 20 zones and 19 administrative

towns only Modjo, Jimma, Woliso and Adama administrative towns have reached availability of laboratory above 50%.

Table 2.2.16 Primary Schools Library and Laboratory Availability

Primary schools Library and Laboratory Availability by Zone in 2011 (2018/19 G.C)										
SN	Zone/Administrative towns	Number of Schools	Library Availability				Laboratory Availability			
			Available	Not Available	Not Reported	% of Library Availability	Available	Not Available	Not Reported	% of Laboratory Availability
1	Arsi	1098	807	291	-	73	107	990	1	10
2	Bale	831	332	499	-	40	49	782	-	6
3	Borana	406	44	361	1	11	12	391	3	3
4	Buno Beddelle	348	134	214	-	39	23	324	1	7
5	East Hararge	1370	244	1124	2	18	28	1318	24	2
6	East Shoa	654	332	322	-	51	120	534	-	18
7	East Wollegga	647	288	359	-	45	23	623	1	4
8	Guji	798	281	517	-	35	45	753	-	6
9	Horo Guduru Wollega	329	125	203	1	38	12	316	1	4
10	Ilu Aba Bora	433	189	244	-	44	29	400	4	7
11	Jimma	1231	686	545	-	56	327	904	-	27
12	Kellem Wollegga	458	269	189	-	59	190	268	-	41
13	North Shoa	709	347	361	1	49	22	687	-	3
14	OSZS Finfinne	323	180	143	-	56	41	281	1	13
15	South West Shoa	410	251	159	-	61	60	349	1	15
16	West Arsi	776	478	298	-	62	167	607	2	22
17	West Guji	532	152	380	-	29	21	511	-	4
18	West Hararge	922	226	695	1	25	56	865	1	6
19	West Shoa	880	534	346	-	61	40	840	-	5
20	West Wollega	826	410	416	-	50	53	770	3	6
21	Adama Admin Town	109	77	32	-	71	57	52	-	52
22	Ambo Admin Town	21	15	6	-	71	5	16	-	24
23	Asalla Admin Town	32	21	11	-	66	15	17	-	47
24	Batu Admin Town	15	13	2	-	87	5	10	-	33
25	Bishan Gurracha Admin Town	4	3	1	-	75	-	4	-	
26	Bishoftu Admin Town	78	47	31	-	60	24	53	1	31
27	Burrayyu Admin Town	87	72	15	-	83	43	44	-	49
28	Dukam Admin Town	16	10	6	-	63	5	11	-	31
29	Galan Admin Town	12	7	5	-	58	1	11	-	8
30	Holeta Admin Town	16	11	5	-	69	-	16	-	
31	Jimma Admin Town	45	33	12	-	73	25	20	-	56
32	L/T/L/Dadhi Admin Town	28	23	5	-	82	11	17	-	39
33	Mojo Admin Town	11	7	4	-	64	7	4	-	64
34	Nekemte Admin Town	37	28	9	-	76	17	19	1	46
35	Robe Admin Town	19	15	4	-	79	7	12	-	37
36	Sabata Admin Town	96	74	22	-	77	48	48	-	50
37	Shashamanne Admin Town	74	48	26	-	65	12	62	-	16
38	Sululta Admin Town	36	29	7	-	81	10	26	-	28
39	Woliso Admin Town	13	11	2	-	85	9	4	-	69
Oromia		14730	6853	7871	6	47	1726	12959	45	12

III. Primary Schools Co-Curricular Information

Table 2.2.17 Primary schools Availability of Co-Curricular

Availability of Educational Media Divise Clubs And Members of Clubs Schools, in 2011 (2018/19 G C)																	
SN	Zon/Administrative Towns	Number of Schools	Teachers of Tomorrow Club Availability		Civic Club Availability		Enviromental Club Availability		HIV Club Availability		Red cross Club Club Availability		Mini media Club Availability		Girls Club Availability		
			Avaliavle	%Avaliavle	Avaliavle	%Avaliavle	Avaliavle	%Avaliavle	Avaliavle	%Avaliavle	Avaliavle	%Avaliavle	Avaliavle	%Avaliavle	Avaliavle	%Avaliavle	
1	Arsi	1098	703	64.03	1017	92.6	1067	97.18	989	90.07	474	43.2	415	37.8	942	85.79	
2	Bale	831	558	67.15	784	94.3	807	97.11	752	90.49	248	29.8	176	21.18	719	86.52	
3	Borena	406	156	38.42	288	70.9	362	89.16	326	80.3	165	40.6	58	14.29	314	77.34	
4	Buno Beddele	348	172	49.43	313	89.9	335	96.26	323	92.82	181	52.0	134	38.51	292	83.91	
5	East Hararge	1370	879	64.16	1165	85.0	1325	96.72	1154	84.23	619	45.2	347	25.33	1140	83.21	
6	East Shoa	654	269	41.13	483	73.9	634	96.94	594	90.83	164	25.1	255	38.99	583	89.14	
7	East Wollega	647	343	53.01	514	79.4	626	96.75	568	87.79	149	23.0	206	31.84	534	82.53	
8	Guji	798	516	64.66	598	74.9	754	94.49	670	83.96	393	49.2	128	16.04	657	82.33	
9	Horo Guduru Wollega	329	198	60.18	266	80.9	316	96.05	296	89.97	52	15.8	46	13.98	269	81.76	
10	Illu Aba Bora	433	243	56.12	389	89.8	418	96.54	399	92.15	219	50.6	159	36.72	372	85.91	
11	Jima	1231	911	74	1132	92.0	1204	97.81	1115	90.58	844	68.6	493	40.05	1064	86.43	
12	Kellem Wollega	458	346	75.55	381	83.2	443	96.72	411	89.74	60	13.1	100	21.83	377	82.31	
13	North Shoa	709	463	65.3	632	89.1	697	98.31	672	94.78	272	38.4	343	48.38	635	89.56	
14	OSZS Finfinne	323	110	34.06	255	78.9	310	95.98	297	91.95	51	15.8	94	29.1	289	89.47	
15	South West Shoa	410	151	36.83	336	82.0	399	97.32	386	94.15	75	18.3	205	50	367	89.51	
16	West Arsi	776	501	64.56	683	88.0	761	98.07	715	92.14	420	54.1	207	26.68	687	88.53	
17	West Guji	532	350	65.79	467	87.8	519	97.56	478	89.85	348	65.4	63	11.84	445	83.65	
18	West Hararge	922	500	54.23	753	81.7	895	97.07	773	83.84	552	59.9	160	17.35	775	84.06	
19	West Shoa	880	561	63.75	764	86.8	863	98.07	821	93.3	181	20.6	362	41.14	790	89.77	
20	West Wollega	826	552	66.83	679	82.2	806	97.58	757	91.65	345	41.8	474	57.38	703	85.11	
21	Adama Admin Town	109	49	44.95	81	74.3	81	74.31	72	66.06	70	64.2	48	44.04	73	66.97	
22	Ambo Admin Town	21	4	19.05	16	76.2	20	95.24	21	100	12	57.1	9	42.86	20	95.24	
23	Assela Admin Town	32	8	25	22	68.8	17	53.13	17	53.13	16	50.0	16	50	16	50	
24	Batu Admin Town	15	8	53.33	12	80.0	15	100	12	80	11	73.3	9	60	11	73.33	
25	Bishan Guracha Ad.Town	4	1	25	3	75.0	4	100	2	50	2	50	1	25	2	50	
26	Bishoftu Admin Town	78	21	26.92	42	53.8	55	70.51	48	61.54	38	48.72	38	48.72	42	53.85	
27	Burayu Admin Town	87	37	42.53	67	77.0	74	85.06	77	88.51	49	56.32	47	54.02	71	81.61	
28	Dukem Admin Town	16	7	43.75	14	87.5	15	93.75	13	81.25	10	62.50	8	50	14	87.5	
29	Gelan Admin Town	12	7	58.33	11	91.7	11	91.67	6	50	2	16.67	5	41.67	6	50	
30	Holota Admin Town	16	3	18.75	13	81.3	13	81.25	15	93.75	7	43.75	9	56.25	13	81.25	
31	Jima Admin Town	45	17	37.78	35	77.8	39	86.67	10	22.22	8	17.78	11	24.44	8	17.78	
32	L/T/L/Dadhi Admin Town	28	13	46.43	22	78.6	25	89.29	23	82.14	13	46.43	19	67.86	19	67.86	
33	Modjo Admin Town	11	3	27.27	9	81.8	11	100	9	81.82	8	72.73	4	36.36	8	72.73	
34	Nekemte Admin Town	37	12	32.43	25	67.6	27	72.97	28	75.68	22	59.46	19	51.35	27	72.97	
35	Robe Admin Town	19	8	42.11	15	78.9	18	94.74	16	84.21	13	68.42	8	42.11	16	84.21	
36	Sebeta Admin Town	96	34	35.42	79	82.3	78	81.25	77	80.21	44	45.83	60	62.5	69	71.88	
37	Shashemenne Admin Town	74	35	47.3	51	68.9	50	67.57	41	55.41	31	41.89	42	56.76	38	51.35	
38	Sululta Admin Town	36	9	25	24	66.7	30	83.33	31	86.11	13	36.11	30	83.33	30	83.33	
39	Woliso Admin Town	13	7	53.85	10	76.9	12	92.31	11	84.62	10	76.92	10	76.92	12	92.31	
Oromia		14730	8765	59.5	12450	84.5	14136	96	13025	88.4	6191	42.03	4818	32.7	12449	84.5	

Primary Schools Finance

The Government funding procedure is passed through two steps process. The first involves fiscal transfers from the federal government to the regions and the second from regional governments to *woredas*. Accordingly, Woredas allocate the block grant for primary and secondary general education and the regional education Bureau for preparatory schools, based on the enrollment they had. Additionally, the GEQIP school grant also allocated accordingly based on the number of students enrolled in pervious academic year.

However, all levels of schools independently generate additional budget from different sources, for example by generating their internal income, community participation and NGO donation. Tables 2.2.18 below illustrate the overall revenue of Government primary schools. It demonstrates the financial information of the year, which was collected from the annual school census questionnaire. The tables indicate revenue of the region by zonal level.

Table 2.2.18 Government Primary Schools Revenue

Primary Community Contribution and School Grant Budget, 2011 (2018/19 G.C)													
NS	Zones/Administrative Towns	Community Contribution					2011 School Grant Allocation						Grand Total
		In Cash	In Labor	In Material	Other	Total	0-Class	(1-4)	(5-8)	(1-8)<200	ABE	Total	
1	Arsi	14200046	15899641	8633625	2590450	41323762	1554180	24694200	12461295	149335	533900	39392910	80716672
2	Bale	5272916	15916297	7676274	376948	29242455	765060	13555300	6123040	233595	550800	21227795	50470230
3	Borana	2729097	2367786	698607	143736	5939226	161640	3148800	1172490	1087085	1179250	6749265	12688491
4	Buno Beddelle	997462	2813489	1187104	2759202	7757257	474960	5858850	3261060	137415	40200	9722485	17529742
5	East Hararge	2454287	9694538	2343854	635751	15128430	1880280	31958900	11766865	190160	327400	46123605	61252035
6	East Shoa	10944900	6336550	2607923	1759864	21649237	594180	7645350	4158220	609175	161250	13168175	34817412
7	East Wollega	4007485	4348242	1949724	1138901	11444352	563820	10025050	5920530	392350	666900	17568650	29013002
8	Guji	6131049	4819537	2345297	3999762	17295645	275280	13119300	4755740	702105	1157600	20010025	37305670
9	Horo Guduru Wollega	1351874	1414864	749892	390459	3907089	241920	4670350	3337400	382640	231650	8863960	12771049
10	Ilu Aba Bora	1658492	4543537	1580853	523681	8306563	414900	6015700	3772725	389425	102100	10694650	19001413
11	Jimma	16448772	17318602	11671645	2936187	48375206	1950720	27881450	16604555	146950	6600	46590275	94965481
12	Kellem Wollega	3013862	3952606	1901889	464899	9332256	551640	7159600	4625940	160815	207800	12705795	22039051
13	North Shoa	3495852	4891540	865244	1878911	11131547	511140	9066850	5024030	806300	4050	15423270	26543917
14	OS25 Finfinne	3331135	1283225	690281	1027006	6331647	198600	3546050	2098800	278900	23150	6145500	12477147
15	South West Shoa	7942267	1088423	530382	1642243	11203315	544020	7508150	3048815	139565	92100	11332650	22535965
16	West Arsi	5343709	6828862	3535932	2670793	18379296	927540	15767100	5962335	152480	521750	2335105	41714401
17	West Guji	7768020	2782524	1530967	145668	12227179	393060	9931300	3391630	119685	446500	14321275	26509954
18	West Hararge	3900115	9603219	4447791	594054	18625179	1125780	2394050	5887200	106800	617200	31685030	50310209
19	West Shoa	12086478	4434616	2536019	1593551	20650664	1134540	16413200	8267050	169555	516450	26500795	47151459
20	West Wollega	3969073	8322088	3420818	1171713	16883692	913440	11161150	8352000	621125	180350	21220145	38118337
21	Adama Admin Town	1361922	119248	18800	105321	1605291	56400	769900	873565	5150	9150	1714165	3319456
22	Ambo Admin Town	234200	101000	10000	110356	455556	9840	337850	276210	5000	0	628900	1084456
23	Asalla Admin Town	262570	64000	22000	31321	379891	13200	234000	287100	0	7950	542250	922141
24	Batu Admin Town	185000	46000	25000	500	256500	16380	198900	183425	0	1450	400155	656655
25	Bishoftu Admin Town	2624198	235700	250138	212530	3322566	37740	467050	468875	50215	4100	1027980	4350546
26	Burrayu Admin Town	51421	4470	45320	101211	101211	15840	269050	195030	0	850	480770	581981
27	Dukam Admin Town	343556	20000	10480	5000	374036	7620	155250	157355	10980	4550	335755	709791
28	Galan Admin Town	165700	8500	310000	5000	489200	4320	55000	57255	480	0	117055	606255
29	Holeta Admin Town	162091	3197	52700	1200	219188	6900	215200	216040	5100	0	443240	662428
30	Jimma Admin Town	1067797	524190	235643	223098	2050728	43500	792000	615010	4000	0	1454510	3505238
31	L/7/L/Daadi Admin Town	225861	146700	32500	405061	6960	6960	97850	66110	0	1100	172020	577081
32	Mojo Admin Town	732558	63301	91103	886962	146500	5880	146500	174075	6900	0	333355	1220317
33	Nekemte Admin Town	250373	17500	3600	18335	289808	19020	299950	335830	0	6300	661100	950908
34	Robe Admin Town	237984	79740	1200	120000	438924	21000	304250	275055	0	0	603005	1039229
35	Sabata Admin Town	456570	44112	133740	452866	1087288	21660	409600	316580	5150	0	752990	1840278
36	Shashamane Admin Town	525680	45000	12000	198696	781376	41760	532750	447975	0	34300	1056785	1838161
37	Sululta Admin Town	280120	25000	16692	518440	840252	14820	176400	144320	0	0	335540	1175792
38	Woliso Admin Town	445485	0	0	4289508	4734993	5520	270700	246840	0	3050	526110	5261103
Oromia		126,739,977.00	130,207,844.00	62,175,037.00	34,730,950.00	353,853,808.00	15,525,060.00	258,806,900.00	125,332,350.00	7,068,435.00	7,639,800.00	414,372,545.00	768,226,353.00

Table 2.2.19. Government Primary Education Expenditure

Primary Schools Expenditure by Type of Expenditure									
SN	Zones/Administrative Towns	Expenditure by Type							
		Construction & Renovation	Educational material	Fixed asset	Non-teaching staff expenses	Others	Running cost	Teaching staff expenses	Grand Total
1	Arsi	26546739	25478152	27850921	88136785	7039615	10287967	527004927	712,345,106.00
2	Bale	16777037	12941289	17984298	73184687	2750767	4122902	338669636	466,430,616.00
3	Borana	3859582	3383627	2928170	24609789	508341	739389	79669819	115,698,717.00
4	Buno Beddelle	3683376	4374335	4554859	42150372	1566668	1636234	202643619	260,609,463.00
5	East Hararge	17075025	20046136	24640437	128761805	2635312	4431644	433614178	631,204,537.00
6	East Shoa	12517401	9057830	12235359	48239849	1816529	4705589	212615733	301,188,290.00
7	East Wollega	14892325	5240393	9228361	59087035	1399815	4069102	291389733	385,306,764.00
8	Guji	20732881	7698616	12157448	54928743	2852808	3739714	205765173	307,875,383.00
9	Horo Guduru Wollega	6470535	2311908	5595013	29226837	543166	1392728	182265303	227,805,490.00
10	Ilu Aba Bora	6237034	5337329	4019041	34567111	585751	1837180	257050795	309,634,241.00
11	Jimma	38415340	22514170	31599012	110423987	5939768	6308740	507625491	722,826,508.00
12	Kellem Wollega	9493409	5638514	5776215	40281508	1823869	2101308	187973070	253,087,893.00
13	North Shoa	7484463	8376550	8390221	67077752	1721117	2629130	270728054	366,407,287.00
14	OSZS Finfinne	5039042	6651088	3340023	25692406	325463	3927671	100593860	145,569,553.00
15	South West Shoa	9642279	4928436	9605038	44827582	1240462	3106829	185431411	258,782,037.00
16	West Arsi	19821558	14004461	14433980	68035712	9617883	7448583	303735615	437,097,792.00
17	West Guji	14112743	9117331	7006275	38229297	920902	2748172	196250822	268,385,542.00
18	West Hararge	17761514	12511881	16510320	82523322	3499014	2686559	278820290	414,312,900.00
19	West Shoa	19035675	12696549	15560735	95647904	2601784	7021608	363014317	515,578,572.00
20	West Wollega	18929612	7674222	10129356	76466724	1897048	2907544	363895622	481,900,128.00
21	Adama Admin Town	1118600	845141	874441	1509679	681732	523120	28281091	33,833,804.00
22	Ambo Admin Town	355069	148641	356369	1289001	875	89174	5999135	8,238,264.00
23	Asalla Admin Town	219988	203925	285505	1106275	58546	147706	13667883	15,689,828.00
24	Batu Admin Town	216926	157442	144461	366152	15000	22800	6001392	6,924,173.00
25	Bishan Gurracha Admin Town	12680	72000	29600	12000	29600	75287	2966448	3,168,015.00
26	Bishoftu Admin Town	674579	4440831	905466	5583619	18054	587078	17757694	29,967,321.00
27	Burrayyu Admin Town	229533	129368	214876	1231300	38751	32980	8558436	10,435,244.00
28	Dukam Admin Town	42751	481775	389993	1166014		49671	9930151	12,060,355.00
29	Galan Admin Town	53429	124326	36093	600807	6700	9600	12182016	13,012,971.00
30	Holeta Admin Town	447778	138618	123970	1381215	146900	60587	8949268	11,248,336.00
31	Jimma Admin Town	1241821	649479	1157150	6292290	68066	169463	25781807	35,360,076.00
32	L/T/L/Dadhi Admin Town	116057	185332	291857	930324			5427756	6,951,326.00
33	Mojo Admin Town	3000	170036	155681	273792	3600	112604	5614641	6,333,354.00
34	Nekemte Admin Town	122762	225666	436610	669602		52573	9878752	11,385,965.00
35	Robe Admin Town	302360	493890	303400	1385092	13798	26998	16754792	19,280,330.00
36	Sabata Admin Town	482228	4213975	1020010	3453877	90100	307303	18056554	27,624,047.00
37	Shashamanne Admin Town	1116886	567595	767168	298000	15194	118801	33181349	36,064,993.00
38	Sululta Admin Town	51116	164613	261610	1200212	64990	37493	7760581	9,540,615.00
39	Woliso Admin Town	317878	253637	238150	906273	77932	176406	11777531	13,747,807.00
Oromia		295,653,011.00	213,649,107.00	251,537,492.00	1,261,754,731.00	52,586,320.00	80,448,237.00	5,737,284,745.00	7,892,913,643.00

2.3. Alternative Basic Education Facilitator

Table 2.3.1 ABE Facilitators by Higher Education level and Training Status

ABE Facilitators by Higher Education level and Training Status																				
SN	ZONE	Below grade 8		Dip and above		Grade 10 Completers		Grade 11		Grade 12		Grade 8 Completers		Grade 9 Completers		TTI		Total		
		M	F	M	F	M	F	M	F	M	F	M	F	M	F	M	F	M	F	T
1	Arsi	4	0	35	8	57	19	0	0	4	0	3	0	7	0	18	2	128	29	157
2	Bale		3	32	14	75	16			3	1					12	1	122	35	157
3	Borana	2	4	71	19	310	81	1	0	21	6	0	0	7	1	14	3	426	114	540
4	Buno Beddelle					1	3											1	3	4
5	East Hararge	0	0	20	2	46	11	0	0	0	0	0	0	1	0	10	1	77	14	91
6	East Shoa	1	0	11	3	34	16	0	0	0	4	0	0	0	0	2	0	48	23	71
7	Guji	6		32	7	194	33	5	1	3		1		8	3	31	9	280	53	333
8	Horo Guduru Wollega			26	20	25	14			1	1	1				3		56	35	91
9	Ilu Aba Bora			2	1													2	1	3
10	Kellem Wollega			26	19	29	10			2	1					3	1	60	31	91
11	OSZS Finfinne			2	1	2	2									1		5	3	8
12	South West Shoa			3	4	5											1	8	5	13
13	West Arsi	1	0	20	9	87	24	0	0	6	2	5	0	0	1	29	6	148	42	190
14	West Guji			68	17	128	17	2	5	5	1	2				25	3	230	43	273
15	West Hararge	2		22	10	45	18			1				2	1	10	1	82	30	112
16	West Shoa	1		13	9	105	43	2	2	8	2	3		3	1	11	8	146	65	211
17	West Wollega	2				12		1								1	2	16	2	18
18	Adama Admin Town				1		2				1						1		5	5
19	Bishoftu Admin Town					2	1											2	1	3
20	Dukam Admin Town					2													2	2
21	Shashamane Admin Town			4	1		5	1	2		1					4	2	9	11	20
Oromia		19		387		1157		12		54		15		28		174		1846		2393

Table 2.3.2 ABE Facilitators by Training Status

ABE Facilitators by Training Status, 2011 (2018/19 G.C)										
SN	ZONE	Trained			Not Trained			Total		
		M	F	T	M	F	T	M	F	T
1	Arsi	21	1	22	149	30	179	128	29	157
2	Bale	15	6	21	137	41	178	122	35	157
3	Borana	61	22	83	487	136	623	426	114	540
4	Buno Beddelle	1	1	2	2	4	6	1	3	4
5	East Hararge	20	5	25	97	19	116	77	14	91
6	East Shoa	10	6	16	58	29	87	48	23	71
7	Guji	73	10	83	353	63	416	280	53	333
8	Horo Guduru Wollega			0	56	35	91	56	35	91
9	Ilu Aba Bora			0	2	1	3	2	1	3
10	Kellem Wollegga	6	4	10	66	35	101	60	31	91
11	OSZS Finfinne		2	2	5	5	10	5	3	8
12	South West Shoa	1		1	9	5	14	8	5	13
13	West Arsi	23	5	28	171	47	218	148	42	190
14	West Guji	22	6	28	252	49	301	230	43	273
15	West Hararge	9	8	17	91	38	129	82	30	112
16	West Shoa	16	18	34	162	83	245	146	65	211
17	West Wollega	2		2	18	2	20	16	2	18
18	Adama Admin Town		3	3	0	8	8		5	5
19	Bishoftu Admin Town			0	2	1	3	2	1	3
20	Dukam Admin Town			0	0	2	2		2	2
21	Shashamanne Admin Town	3	4	7	12	15	27	9	11	20
Oromia		283	101	384	2129	648	2777	1846	547	2393

2.4 Quality Indicators of Secondary & Preparatory Education

Among the major educational inputs those contribute a remarkable role to ensure quality of secondary education are the availability of sufficient and qualified teachers, class size and text books. As compared to the primary education the percentage of qualified teaches, pupil-teacher ratio and pupil-section ratio are better for secondary& preparatory education in the region. The minimum qualification required for first cycle is BEd/ BA/BSc and is MEd/MA/MSc. for preparatory school teachers.

2.4.1. Secondary & Preparatory Education Teachers, Principals and Vice Principals

I. Secondary & Preparatory School Teachers qualification

The strength of any educational system largely depends on the quality and commitment of its teachers. The teacher is the most important resource in an education system in any society. The teacher also plays a major role in the delivery of quality education.

As per the education policy, a secondary school teacher in Ethiopia should hold at least a first degree. The performance of pupils in secondary schools is greatly affected by the quality of the teaching staff.

The Annual School Census 2011 captured the total number of teachers in secondary & preparatory schools by zone and gender. The information about secondary and preparatory teachers has illustrated in tables 2.4.1, 2.4.2, 2.4.3, 2.4.4, and 2.4.5 below. Accordingly there were a total of 36,390 (M=30,517 and F=5,873) teachers where 27,589 (M=22,425 and F=5,164) are in secondary (9-10) and 8,801 (M=8,092 and F=709) in preparatory schools respectively. The percentage of qualified teachers for secondary schools at regional level is 95.2% (M=95.4% & F=94.2%). The percentage of qualified preparatory school with degree and above qualification is 95.9% (M=96.2% & F=96.1%) whereas with qualification of Masters and above the qualified percentage of teachers fails to 24.6% (M=24.4 & F= 27.2%) at regional level. Consequently, the data indicates that the qualification of teachers especially of preparatory schools needs special attention from concerned bodies.

Table 2.4.1 Government and None Government secondary, Grade 9-10, Staff by Highest Education Level

Government and None Government Secondary Grade 9-10 Staff by Highest Education Level, Cycle Thought and Percentage of Qualification 2011 (2018/19) G.C.)																			
SN	Zone /Administration town	No of Teaching Staff (9-10)			Teaching Staff by HEL												Percentage of Qualification Degree & Above		
					Below Diploma		Diploma		Level (III-V)		BSc/BED/BA/Applid		MA/MSC and Above		Other				
		M	F	T	M	F	M	F	M	F	M	F	M	F	M	F	M	F	T
1	Arsi	1992	355	2347			50	14	28	21	1864	311	50	9			96.1	90.1	95.2
2	Bale	966	187	1153			23	4	15	8	907	170	21	5			96.1	93.6	95.7
3	Borana	413	55	468			25	5	3	2	383	48	2				93.2	87.3	92.5
4	Buno Beddelle	626	126	752			12	2	6	5	577	115	31	4			97.1	94.4	96.7
5	East Hararge	1311	232	1543			40	11	19	5	1242	215	10	1			95.5	93.1	95.1
6	East Shoa	691	219	910			12	4	10	2	644	210	25	3			96.8	97.3	96.9
7	East Wollegga	1171	233	1404			15	6	13	7	1120	214	23	6			97.6	94.4	97.1
8	Guji	800	152	952			32	7	8	1	748	140	12	4			95.0	94.7	95.0
9	Horo Guduru Wollega	858	155	1013			28	7	14	2	785	141	29	4	2	1	94.9	93.5	94.7
10	Ilu Aba Bora	756	244	1000	1		38	9	20	6	677	228	19	1	1		92.1	93.9	92.5
11	Jimma	1620	460	2080			92	15	23	9	1457	433	48	3			92.9	94.8	93.3
12	Kellem Wollegga	965	211	1176	1		67	4	23	7	861	197	12	1	1	2	90.5	93.8	91.1
13	North Shoa	939	313	1252			13	6	15	12	893	292	18	3			97.0	94.2	96.3
14	OSZS Finfinne	304	87	391			3	1	4	1	292	84	5	1			97.7	97.7	97.7
15	South West Shoa	604	141	745			6	3	6	3	574	134	17	1	1		97.8	95.7	97.4
16	West Arsi	1013	144	1157			22	1	11	3	963	139	17	1			96.7	97.2	96.8
17	West Guji	575	110	685			25	3	7	1	540	106	3				94.4	96.4	94.7
18	West Hararge	937	182	1119			31	15	9	5	883	160	14	2			95.7	89.0	94.6
19	West Shoa	1596	366	1962			43	16	37	15	1476	327	40	8			95.0	91.5	94.3
20	West Wollega	1846	342	2188			77	8	47	15	1697	318	25	1			93.3	93.3	93.3
21	Adama Admin Town	420	144	564			5	3	7	1	396	138	12	2			97.1	97.2	97.2
22	Ambo Admin Town	135	58	193			0	0	1	0	129	54	5	4			99.3	100.0	99.5
23	Asalla Admin Town	173	75	248			10	3	0	0	160	70	3	2			94.2	96.0	94.8
24	Batu Admin Town	104	17	121			1	0	2	0	96	17	4		1		96.2	100.0	96.7
25	Bishan Gurracha Admin Town	4	9	13			0	0	0	1	4	8					100.0	88.9	92.3
26	Bishoftu Admin Town	187	64	251			3	0	1	0	180	64	3				97.9	100.0	98.4
27	Burrayu Admin Town	98	21	119			1	0	1	0	87	20	9	1			98.0	100.0	98.3
28	Dukam Admin Town	54	20	74			1	1	0	0	47	16	6	3			98.1	95.0	97.3
29	Galan Admin Town	24	7	31			0	0	0	0	23	7	1				100.0	100.0	100.0
30	Holeta Admin Town	69	36	105			0	0	1	1	68	35					98.6	97.2	98.1
31	Jimma Admin Town	211	77	288			6	3	2	4	177	62	26	8			96.2	90.9	94.8
32	L/T/L/Dadhi Admin Town	40	22	62			2	0	0	1	35	21	3				95.0	95.5	95.2
33	Mojo Admin Town	88	32	120			0	1	0	0	88	30		1			100.0	96.9	99.2
34	Nekemte Admin Town	185	88	273			5	1	0	0	171	84	8	3	1		96.8	98.9	97.4
35	Robe Admin Town	74	34	108	1		0	0	0	2	69	31	4	1			98.6	94.1	97.2
36	Sabata Admin Town	183	45	228			1	1	1	0	174	42	7	2			98.9	97.8	98.7
37	Shashamane Admin Town	236	65	301			0	0	1	0	230	64	5	1			99.6	100.0	99.7
38	Sululta Admin Town	47	12	59			0	0	0	0	46	12	1				100.0	100.0	100.0
39	Woliso Admin Town	110	24	134			0	0	3	0	99	24	8				97.3	100.0	97.8
Oromia		22425	5164	27589	3	0	689	154	338	140	20862	4781	526	86	7	3	95.4	94.2	95.2

Table 2.4.2 Government secondary, Grade 9-10, Staff by Highest Education Level

Government Secondary, Grade 9-10, Staff by Highest Education Level, Cycle Thought and Percentage of Qualification 2011 (2018/19 G.C.)																						
SN	Zone /Administration town	Teaching Staff (9-10)			Teaching Staff by HEL															Percentage of Qualification Degree & Above		
					TTI		Diploma		BA and Bed		MA and Above		Level (III-V)		Other		Dig & above					
		M	F	T	M	F	M	F	M	F	M	F	M	F	M	F	M	F	T	M	F	T
1	Arsi	1984	355	2339			50	14	1856	311	50	9	28	21			1906	320	2226	96.1	90.1	95.2
2	Bale	966	187	1153			23	4	907	170	21	5	15	8			928	175	1103	96.1	93.6	95.7
3	Borana	413	55	468			25	5	383	48	2		3	2			385	48	433	93.2	87.3	92.5
4	Buno Beddelle	626	126	752			12	2	577	115	31	4	6	5			608	119	727	97.1	94.4	96.7
5	East Hararge	1292	228	1520			40	11	1223	212	10	1	19	4			1233	213	1446	95.4	93.4	95.1
6	East Shoa	651	214	865			12	4	608	205	21	3	10	2			629	208	837	96.6	97.2	96.8
7	East Wollegga	1171	233	1404			15	6	1120	214	23	6	13	7			1143	220	1363	97.6	94.4	97.1
8	Guji	800	152	952			32	7	748	140	12	4	8	1			760	144	904	95.0	94.7	95.0
9	Horo Guduru Wollega	855	154	1009			27	7	784	140	29	4	13	2	2	1	813	144	957	95.1	93.5	94.8
10	Ilu Aba Bora	756	244	1000	1		39	9	677	228	19	1	20	6	1		696	229	925	92.1	93.9	92.5
11	Jimma	1620	460	2080			92	15	1457	433	48	3	23	9			1505	436	1941	92.9	94.8	93.3
12	Kellem Wollegga	961	211	1172	1		68	4	858	197	11	1	23	7	1	2	869	198	1067	90.4	93.8	91.0
13	North Shoa	939	313	1252			13	6	893	292	18	3	15	12			911	295	1206	97.0	94.2	96.3
14	OSZS Finfinne	296	86	382			3	1	284	83	5	1	4	1			289	84	373	97.6	97.7	97.6
15	South West Shoa	604	141	745			6	3	574	134	17	1	6	3	1		591	135	726	97.8	95.7	97.4
16	West Arsi	967	138	1105			22	1	918	133	17	1	10	3			935	134	1069	96.7	97.1	96.7
17	West Guji	575	110	685			25	3	540	106	3		7	1			543	106	649	94.4	96.4	94.7
18	West Hararge	937	182	1119			31	15	883	160	14	2	9	5			897	162	1059	95.7	89.0	94.6
19	West Shoa	1584	365	1949			43	16	1464	326	40	8	37	15			1504	334	1838	94.9	91.5	94.3
20	West Wollega	1813	337	2150			74	7	1668	314	25	1	46	15			1693	315	2008	93.4	93.5	93.4
21	Adama Admin Town	244	120	364			0	1	236	118	3	1	5	0			239	119	358	98.0	99.2	98.4
22	Ambo Admin Town	126	57	183			0	0	120	53	5	4	1	0			125	57	182	99.2	100.0	99.5
23	Asalla Admin Town	146	70	216			3	1	140	67	3	2	0	0			143	69	212	97.9	98.6	98.1
24	Batu Admin Town	62	12	74	1		0	0	60	12			1	0	1		60	12	72	96.8	100.0	97.3
25	Bishan Gurracha Ad.Town	4	9	13			0	0	4	8			0	1			4	8	12	100.0	88.9	92.3
26	Bishoftu Admin Town	130	57	187			0	0	128	57	1		1	0			129	57	186	99.2	100.0	99.5
27	Burrayu Admin Town	62	17	79			0	0	53	16	9	1	0	0			62	17	79	100.0	100.0	100.0
28	Dukam Admin Town	42	17	59			0	1	37	13	5	3	0	0			42	16	58	100.0	94.1	98.3
29	Galan Admin Town	24	7	31			0	0	23	7	1		0	0			24	7	31	100.0	100.0	100.0
30	Holeta Admin Town	69	36	105			0	0	68	35			1	1			68	35	103	98.6	97.2	98.1
31	Jimma Admin Town	140	69	209			5	3	118	55	15	7	2	4			133	62	195	95.0	89.9	93.3
32	L/T/L/Dadhi Admin Town	31	21	52			1	0	28	20	2		0	1			30	20	50	96.8	95.2	96.2
33	Mojo Admin Town	73	29	102			0	1	73	28			0	0			73	28	101	100.0	96.6	99.0
34	Nekemte Admin Town	140	79	219			3	1	130	75	6	3	0	0	1		136	78	214	97.1	98.7	97.7
35	Robe Admin Town	74	34	108			1	0	69	31	4	1	0	2			73	32	105	98.6	94.1	97.2
36	Sabata Admin Town	92	32	124			0	0	89	30	3	2	0	0			92	32	124	100.0	100.0	100.0
37	Shashamne Admin Town	159	56	215			0	0	154	55	5	1	0	0			159	56	215	100.0	100.0	100.0
38	Sululta Admin Town	47	12	59			0	0	46	12	1		0	0			47	12	59	100.0	100.0	100.0
39	Woliso Admin Town	110	24	134			0	0	99	24	8		3	0			107	24	131	97.3	100.0	97.8
Oromia		21585	5049	26634	3		665	148	20097	4677	487	83	329	138	7	3	20584	4760	25344	95.4	94.3	95.2

Table 2.4.3 Government and Non-Government Preparatory Teaching Staff by Higher Education Level

Government and None Government Grade 11-12, Staff by Highest Educ. Level, Cycle Thought and Percentage of Qualification 2011(2018/19 G.C.)																						
SN	Zone /Administration town	Gov. Teaching Staff (11-12)			Teaching Staff by HEL												Percentage of Qualification Degree & Above			Percentage of Qualification by Masters		
					Below Diploma		Diploma		Level (III-V)		BA and Bed		MA and Above		Other							
		M	F	T	M	F	M	F	M	F	M	F	M	F	M	F	M	F	T	M	F	T
1	Arsi	496	51	547			1	2	17	7	332	27	146	15			96.4	82.4	95.1	29.4	29.4	29.4
2	Bale	313	18	331			9	1	4	2	222	10	78	5			95.8	83.3	95.2	24.9	27.8	25.1
3	Borana	192	6	198			4	0	0	0	160	6	28				97.9	100.0	98.0	14.6	0.0	14.1
4	Buno Bedele	97	4	101			3	0	6	0	74	2	14	2			90.7	100.0	91.1	14.4	50.0	15.8
5	East Hararge	446	36	482			3	0	8	0	386	31	47	5	2		97.1	100.0	97.3	10.5	13.9	10.8
6	East Shoa	194	20	214			1	0	4	1	145	18	44	1			97.4	95.0	97.2	22.7	5.0	21.0
7	East Wollega	570	38	608			6	1	14	6	393	25	157	6			96.5	81.6	95.6	27.5	15.8	26.8
8	Guji	250	17	267			4	0	4	2	191	12	51	3			96.8	88.2	96.3	20.4	17.6	20.2
9	Horo Guduru Wollaga	429	25	454	1		8	0	4	1	288	18	128	6			97.0	96.0	96.9	29.8	24.0	29.5
10	Illu Aba Bora	177	23	200			8	3	6	0	121	12	42	8			92.1	87.0	91.5	23.7	34.8	25.0
11	Jimma	335	30	365			8	1	3	4	250	23	74	2			96.7	83.3	95.6	22.1	6.7	20.8
12	Kellam Wollaga	450	30	480			12	1	7	2	373	26	58	1			95.8	90.0	95.4	12.9	3.3	12.3
13	North Shoa	400	41	441			2	0	8	4	268	27	122	10			97.5	90.2	96.8	30.5	24.4	29.9
14	OSZS Finfine	109	5	114			0	0	3	0	87	2	19	3			97.2	100.0	97.4	17.4	60.0	19.3
15	South West Shoa	155	26	181			3	0	6	5	100	13	46	8			94.2	80.8	92.3	29.7	30.8	29.8
16	West Arsi	275	12	287			5	0	8	0	197	9	65	3			95.3	100.0	95.5	23.6	25.0	23.7
17	West Guji	153	16	169			0	0	4	0	138	14	11	2			97.4	100.0	97.6	7.2	12.5	7.7
18	West Hararge	282	16	298			4	0	5	0	227	11	46	5			96.8	100.0	97.0	16.3	31.3	17.1
19	West Shoa	691	46	737			17	2	17	2	501	29	156	13			95.1	91.3	94.8	22.6	28.3	22.9
20	West Wollega	850	56	906			13	1	26	2	623	47	188	6			95.4	94.6	95.4	22.1	10.7	21.4
21	Adama Administartive Town	170	51	221			2	3	9	0	120	34	39	14			93.5	94.1	93.7	22.9	27.5	24.0
22	Ambo Administartive Town	98	13	111			0	0	3	0	51	2	44	11			96.9	100.0	97.3	44.9	84.6	49.5
23	Assela Administartive Town	103	16	119			1	0	4	0	62	9	36	7			95.1	100.0	95.8	35.0	43.8	36.1
24	Batu Administartive Town	45	0	45	1		1	0	1	0	34	0	8				93.3		93.3	17.8		17.8
25	Bishan Guracha Administartive Town	13	1	14			0	0	0	0	13	1					100.0	100.0	100.0	0.0	0.0	0.0
26	Bishoftu Administartive Town	115	11	126			0	0	0	0	66	5	49	6			100.0	100.0	100.0	42.6	54.5	43.7
27	Burrayyu Administartive Town	40	4	44			0	0	1	0	24	3	15	1			97.5	100.0	97.7	37.5	25.0	36.4
28	Dukam Administartive Town	15	4	19			1	0	0	0	10	2	4	2			93.3	100.0	94.7	26.7	50.0	31.6
29	Galan Administartive Town	11	1	12			0	0	0	0	8	0	3	1			100.0	100.0	100.0	27.3	100.0	33.3
30	Holeta Administartive Town	32	3	35			0	0	0	0	12	1	20	2			100.0	100.0	100.0	62.5	66.7	62.9
31	Jimma Administartive Town	94	4	98			1	0	0	0	55	2	38	2			98.9	100.0	99.0	40.4	50.0	40.8
32	L/T/L/Dadhi Administartive Town	21	2	23			0	0	2	0	15	1	4	1			90.5	100.0	91.3	19.0	50.0	21.7
33	Modjo Administartive Town	30	2	32			0	0	0	0	18	1	12	1			100.0	100.0	100.0	40.0	50.0	40.6
34	Nekemte Administartive Town	115	26	141			0	0	2	2	40	8	72	16	1		97.4	92.3	96.5	62.6	61.5	62.4
35	Robe Administartive Town	27	12	39			0	0	1	0	5	2	21	10			96.3	100.0	97.4	77.8	83.3	79.5
36	Sebeta Administartive Town	112	17	129			1	0	2	0	82	11	27	6			97.3	100.0	97.7	24.1	35.3	25.6
37	Shashamene Administartive Town	122	22	144			0	0	0	1	80	13	42	8			100.0	95.5	99.3	34.4	36.4	34.7
38	Sululta Administartive Town	15	2	17			0	0	2	0	9	2	4				86.7	100.0	88.2	26.7	0.0	23.5
39	Woliso Administartive Town	50	2	52			1	0	1	0	30	1	18	1			96.0	100.0	96.2	36.0	50.0	36.5
Oromia		8092	709	8801	2		119	15	182	41	5810	460	1976	193	3		96.2	92.102	95.9	24.4	27.2	24.6

Table 2.4.4 Government Preparatory; Staff by Highest Education Level

Government Preparatory, Grade 11-12, Staff by Highest Education Level, Cycle Thought and Percentage of Qualification 2011(2018/19 G.C.)																						
SN	Zone /Administration town	Gov. Teaching Staff (11-12)			Education Level												Percentage of Qualification Degree & Above			Percentage of Qualification by Masters		
					M		Diploma		Level (III-V)		BA and Bed		MA and Above		Other							
		M	F	T	M	F	M	F	M	F	M	F	M	F	M	F	T	M	F	T		
1	Arsi	496	51	547			1	2	17	7	332	27	146	15			96.4	82.4	89.4	29.4	29.4	29.4
2	Bale	313	18	331			9	1	4	2	222	10	78	5			95.8	83.3	89.6	24.9	27.8	26.3
3	Borena	192	6	198			4	0	0	0	160	6	28				97.9	100.0	99.0	14.6	0.0	7.3
4	Buno Bedelle	97	4	101			3	0	6	0	74	2	14	2			90.7	100.0	95.4	14.4	50.0	32.2
5	East Hararge	444	36	480			3	0	8	0	384	31	47	5	2		97.1	100.0	98.5	10.6	13.9	12.2
6	East Shoa	182	20	202			1	0	4	1	134	18	43	1			97.3	95.0	96.1	23.6	5.0	14.3
7	East Wollega	570	38	608			6	1	14	6	393	25	157	6			96.5	81.6	89.0	27.5	15.8	21.7
8	Guji	250	17	267			4	0	4	2	191	12	51	3			96.8	88.2	92.5	20.4	17.6	19.0
9	Horo Guduru Wollega	425	25	450	1		9	0	4	1	285	18	127	6			96.9	96.0	96.5	29.9	24.0	26.9
10	Illu Aba Bor	177	23	200			8	3	6	0	121	12	42	8			92.1	87.0	89.5	23.7	34.8	29.3
11	Jimma	335	30	365			8	1	3	4	250	23	74	2			96.7	83.3	90.0	22.1	6.7	14.4
12	Kellem Wollega	443	30	473			12	1	7	2	367	26	57	1			95.7	90.0	92.9	12.9	3.3	8.1
13	North Shoa	400	41	441			2	0	8	4	268	27	122	10			97.5	90.2	93.9	30.5	24.4	27.4
14	OSZS Finfinnee	109	5	114			0	0	3	0	87	2	19	3			97.2	100.0	98.6	17.4	60.0	38.7
15	South West Shoa	155	26	181			3	0	6	5	100	13	46	8			94.2	80.8	87.5	29.7	30.8	30.2
16	West Arsi	249	9	258			4	0	8	0	173	6	64	3			95.2	100.0	97.6	25.7	33.3	29.5
17	West Guji	153	16	169			0	0	4	0	138	14	11	2			97.4	100.0	98.7	7.2	12.5	9.8
18	West Hararge	282	16	298			4	0	5	0	227	11	46	5			96.8	100.0	98.4	16.3	31.3	23.8
19	West Shoa	675	46	721			17	2	17	2	490	29	151	13			95.0	91.3	93.1	22.4	28.3	25.3
20	West Wollega	819	54	873			13	1	26	2	595	45	185	6			95.2	94.4	94.8	22.6	11.1	16.8
21	Adama Admin Town	141	48	189			1	3	9	0	93	31	38	14			92.9	93.8	93.3	27.0	29.2	28.1
22	Ambo Admin Town	96	13	109			0	0	2	0	50	2	44	11			97.9	100.0	99.0	45.8	84.6	65.2
23	Asela Admin Town	103	16	119			1	0	4	0	62	9	36	7			95.1	100.0	97.6	35.0	43.8	39.4
24	Batu Admin Town	32		32	1		1	0	1	0	23	0	7				93.8		93.8	21.9		21.9
25	Bishan Guracha Admin Town	13	1	14			0	0	0	0	13	1					100.0	100.0	100.0	0.0	0.0	0.0
26	Bishoftu Admin Town	102	11	113			0	0	0	0	54	5	48	6			100.0	100.0	100.0	47.1	54.5	50.8
27	Burayu Admin Town	28	4	32			0	0	1	0	13	3	14	1			96.4	100.0	98.2	50.0	25.0	37.5
28	Dukem Admin Town	15	4	19			1	0	0	0	10	2	4	2			93.3	100.0	96.7	26.7	50.0	38.3
29	Gelan Admin Town	11	1	12			0	0	0	0	8	0	3	1			100.0	100.0	100.0	27.3	100.0	63.6
30	Holeta Admin Town	32	3	35			0	0	0	0	12	1	20	2			100.0	100.0	100.0	62.5	66.7	64.6
31	Jimma Admin Town	67	4	71			1	0	0	0	34	2	32	2			98.5	100.0	99.3	47.8	50.0	48.9
32	Lega Tefo Lega Dadi Adm. Town	18	2	20			0	0	1	0	13	1	4	1			94.4	100.0	97.2	22.2	50.0	36.1
33	Modjo Admin Town	25	2	27			0	0	0	0	14	1	11	1			100.0	100.0	100.0	44.0	50.0	47.0
34	Nekerete Admin Town	107	26	133			0	0	2	2	33	8	72	16			98.1	92.3	95.2	67.3	61.5	64.4
35	Robe Admin Town	27	12	39			0	0	1	0	5	2	21	10			96.3	100.0	98.1	77.8	83.3	80.6
36	Sebeta Admin Town	52	12	64			1	0	2	0	30	6	19	6			94.2	100.0	97.1	36.5	50.0	43.3
37	Shashemenne Admin Town	80	15	95			0	0	0	1	41	6	39	8			100.0	93.3	96.7	48.8	53.3	51.0
38	Sululta Admin Town	15	2	17			0	0	2	0	9	2	4				86.7	100.0	93.3	26.7	0.0	13.3
39	Waliso Admin Town	50	2	52			1	0	1	0	30	1	18	1			96.0	100.0	98.0	36.0	50.0	43.0
Oromia		7780	689	8469	2		118	15	180	41	5538	440	1942	193	2	0	96.1	91.9	95.8	25.0	28.0	25.2

Secondary & Preparatory (9-12) Teaching Staff by Specialization & Rank

Table 2.4.5 Secondary & Preparatory Teaching Staff by Specialization

Secondary & Preparatory (9-12) Teachers by Specialization in 2011 (2018/19 G.C.)																																									
SN	Zone /Administration town	Mathematics		Chemistry		Physics		Biology		English		Amharic		Afan Oromo		Geography		History		Civics		Sports		IT		Economics		Technical Drawing		Business		Accounting		EDPM		Other		Total			
		M	F	M	F	M	F	M	F	M	F	M	F	M	F	M	F	M	F	M	F	M	F	M	F	M	F	M	F	M	F	M	F	M	F	M	F	T			
		1	Arsi	346	24	230	21	232	23	209	41	294	36	107	70	188	40	209	12	201	20	171	34	103	35	109	44	35	0	24	5	17	0	2	0	10	0	1	1	2488	406
2	Bale	168	7	109	12	116	11	101	22	145	18	49	38	81	29	103	6	98	5	111	24	72	13	77	18	19	0	13	2	11	0	1	0	4	0	1	0	1279	205	1484	
3	Borana	74	3	52	3	57	0	55	2	65	4	20	5	39	12	48	1	49	3	50	8	31	9	29	8	18	0	9	0	4	2	1	0	1	0	3	1	605	61	666	
4	Buno Beddelle	104	9	72	5	70	3	67	18	71	7	24	19	49	18	60	9	51	6	58	14	34	7	36	15	9	0	9	0	7	0	1	0	1	0	0	0	723	130	853	
5	East Hararge	239	13	177	14	177	11	175	24	187	18	40	39	102	50	147	14	133	14	146	19	64	36	95	10	32	1	15	0	13	4	2	0	4	0	9	1	1757	268	2025	
6	East Shoa	125	18	84	10	89	15	75	25	100	21	30	39	57	25	64	10	68	14	64	19	34	25	54	13	8	3	11	0	9	1	3	0	3	0	7	1	885	239	1124	
7	East Wollega	229	17	162	20	166	12	168	18	195	29	51	36	138	34	121	13	131	9	137	18	73	27	98	27	28	1	20	5	11	5	1	0	4	0	8	0	1741	271	2012	
8	Guji	133	13	100	12	99	5	88	18	106	12	39	21	79	17	80	9	79	8	91	15	54	19	62	14	20	1	9	3	7	0	0	2	0	2	2	1050	169	1219		
9	Horo Guduru Wollega	174	8	127	10	117	9	107	21	161	10	42	21	94	31	94	10	89	9	100	12	64	14	64	19	16	3	19	0	13	2	0	0	3	0	3	1	1287	180	1467	
10	Ilu Aba Bora	123	21	88	18	91	12	95	23	103	25	36	34	62	41	79	19	73	8	61	25	38	20	50	18	12	0	9	2	9	0	0	2	0	2	1	933	267	1200		
11	Jimma	266	39	195	19	189	30	185	51	217	46	71	62	153	57	149	33	123	29	175	41	78	42	88	28	20	2	12	7	19	1	2	0	7	1	6	2	1955	490	2445	
12	Kellem Wollega	206	16	136	10	137	18	124	20	177	29	49	15	85	39	98	17	102	16	95	23	69	12	73	19	28	2	14	3	5	2	0	0	7	0	10	0	1415	241	1656	
13	North Shoa	184	25	131	25	131	15	112	37	154	29	50	45	79	43	109	17	94	20	111	28	55	33	71	30	21	1	12	4	14	1	1	0	4	0	6	1	1339	354	1693	
14	OSZS Firfirne	52	4	40	4	44	6	40	5	42	11	19	12	24	15	37	4	28	8	28	9	20	8	25	6	5	0	3	0	4	0	0	0	0	0	2	0	413	92	505	
15	South West Shoa	112	8	70	13	74	7	68	18	80	23	18	18	54	19	65	8	58	8	58	15	39	9	35	16	11	3	7	1	1	1	1	0	4	0	4	0	759	167	926	
16	West Arsi	182	4	120	11	113	9	106	24	146	14	52	25	87	25	113	4	104	6	91	10	65	14	65	10	15	0	9	0	5	0	0	8	0	7	0	1288	156	1444		
17	West Guji	97	8	70	9	66	11	64	16	79	10	25	12	50	20	58	8	54	3	54	10	41	10	42	8	11	0	7	1	8	0	0	0	1	0	1	0	728	126	854	
18	West Hararge	152	9	128	9	118	13	106	26	127	16	36	37	76	26	103	7	97	5	104	13	53	23	66	12	24	0	14	0	8	1	0	0	3	0	4	1	1219	198	1417	
19	West Shoa	338	34	219	23	226	22	210	39	267	36	51	45	156	61	172	24	163	20	191	30	87	40	116	28	36	1	23	1	16	1	0	2	5	0	11	5	2287	412	2699	
20	West Wollega	380	25	248	23	251	19	217	46	342	36	97	23	181	54	207	26	181	23	213	27	128	37	122	49	48	5	32	1	21	4	3	0	11	0	14	0	2696	398	3094	
21	Adama Admin Town	87	16	58	20	64	12	53	20	70	29	27	32	27	20	39	8	41	9	44	9	23	5	32	7	6	1	7	3	2	0	2	1	3	0	5	3	590	195	785	
22	Ambo Admin Town	37	3	25	5	25	1	19	8	22	9	2	7	12	21	17	1	20	0	22	5	9	7	10	3	6	0	5	0	0	1	0	0	0	2	0	2	0	233	71	304
23	Asalla Admin Town	38	6	29	4	32	3	22	11	36	7	16	15	9	17	19	4	19	4	16	5	13	5	14	6	5	0	3	2	3	0	0	0	2	0	0	2	276	91	367	
24	Batu Admin Town	22	2	13	3	13	2	15	1	15	2	7	4	11	0	10	1	11	1	9	0	7	0	10	1	4	0	1	0	0	0	0	0	0	0	0	1	0	149	17	166
25	Bishan Gurracha Ad.Town	1	1	1	1	2	0	2	1	1	1	1	1	1	1	1	1	1	1	1	1	1	1	1	1	1	1	0	1	0	0	0	0	0	0	0	0	17	10	27	
26	Bishoftu Admin Town	43	5	32	7	33	5	28	6	38	9	12	11	14	9	12	9	21	2	23	5	16	3	19	2	3	0	3	0	2	1	1	0	0	0	2	1	302	75	377	
27	Burrayu Admin Town	18	1	11	4	16	3	10	3	16	2	5	5	8	3	10	1	6	0	12	1	6	2	9	0	1	0	1	0	2	0	0	1	0	6	0	138	25	163		
28	Dukam Admin Town	9	3	8	2	8	0	9	2	7	3	2	4	5	6	4	0	6	0	2	2	3	1	4	1	1	0	1	0	0	0	0	0	0	0	0	0	0	69	24	93
29	Galan Admin Town	5	0	2	1	3	0	4	0	4	0	2	2	1	2	1	3	1	3	0	1	1	3	0	2	0	2	0	1	0	0	0	0	0	0	0	0	0	35	8	43
30	Holeta Admin Town	15	3	9	4	12	0	9	5	16	2	4	5	1	8	6	1	8	1	8	4	5	4	3	2	1	0	1	0	1	0	0	0	0	0	2	0	101	39	140	
31	Jimma Admin Town	41	11	32	6	30	4	27	11	38	12	14	7	19	6	17	4	25	8	18	5	12	1	19	4	2	0	7	0	2	0	0	0	0	0	2	2	305	81	386	
32	LTT/Dadri Admin Town	10	1	6	2	6	1	3	3	6	3	4	2	2	5	3	3	1	4	2	6	1	3	0	0	1	2	0	1	0	0	0	0	0	0	1	0	61	24	85	
33	Mojo Admin Town	21	1	15	1	13	1	8	8	14	3	5	4	5	6	8	0	8	1	8	3	2	2	6	2	1	0	2	0	1	0	0	0	0	0	1	2	118	34	152	
34	Nekemte Admin Town	40	14	33	9	27	5	27	3	35	7	10	13	22	15	19	14	17	8	24	8	14	7	14	3	5	1	5	3	4	1	0	0	1	2	3	1	300	114	414	
35	Robe Admin Town	18	4	11	2	13	0	10	3	13	8	2	4	0	8	7	2	9	1	6	4	3	5	5	3	0	2	1	0	2	0	0	0	0	0	1	0	101	46	147	
36	Sabata Admin Town	42	5	32	6	26	1	26	6	33	8	20	8	9	11	26	3	20	2	11	3	13	2	17	5	3	1	6	0	2	1	0	0	3	0	6	0	295	62	357	
37	Shahamane Admin Town	55	7	32	9	35	1	29	8	47	7	19	12	18	13	25	5	22	5	27	3	14	5	21	8	6	1	2	2	3	1	0	0	1	0	2	0	358	87	445	
38	Sululta Admin Town	9	1	5	2	6	1	4	2	9	1	3	1	5	2	4	1	5	0	4	1	3	1	4	0	1	0	0	0	0	0	0	0	0	0	0	0	62	14	76	
39	Wollo Admin Town	23	3	15	0	14	0	16	0	21	3	7	4	11	2	9	2	12	2	6	6	9	2	9	1	1	0	3	0	2	1	0	0	0	0	2	0	160	26	186	
Oromia		4218		2927		2941		2693		3499		1067		2014		2355		2233		2358		1362		1580		465		323		229		21		95		137		30517	5873	36390	

Table 2.4.6 Secondary & Preparatory Teaching Staff by Rank

Secondary & Preparatory (9-12) Teachers by Rank in 2011 (2018/19 G.C.)																								
SN	Zone /Administration town	Beginner Teacher		Junior Teacher		Teacher		Senior Teacher		Associate Teacher		Lead Teacher		Senior Lead Teacher		Senior Lead Teacher II		Senior Lead Teacher III		No Rank		TOTAL		
		M	F	M	F	M	F	M	F	M	F	M	F	M	F	M	F	M	F	M	F	M	F	T
1	Arsi	162	31	334	74	251	40	419	70	476	91	193	34	221	26	411	36	19	2	2	2	2488	406	2894
2	Bale	189	26	194	33	176	21	191	30	213	28	54	19	68	15	178	31	16	2	0	0	1279	205	1484
3	Borana	154	19	159	18	113	6	79	8	40	3	16	2	29	3	13	1	2	1	0	0	605	61	666
4	Buno Beddelle	161	47	95	14	64	17	156	18	93	15	36	5	29	2	81	11	7	1	1	0	723	130	853
5	East Hararge	412	89	400	45	220	22	257	25	134	22	80	16	61	17	153	31	31	0	9	1	1757	268	2025
6	East Shoa	95	47	179	54	90	24	183	44	124	34	45	10	72	16	46	6	3	1	48	3	885	239	1124
7	East Wollega	221	55	318	59	186	26	269	44	385	50	139	18	80	11	137	7	6	1	0	0	1741	271	2012
8	Guji	316	58	255	47	132	22	126	14	61	6	31	3	58	11	65	7	6	1	0	0	1050	169	1219
9	Horo Guduru Wollega	106	27	162	36	153	19	253	27	244	29	110	15	81	11	147	13	14	1	17	2	1287	180	1467
10	Ilu Aba Bora	160	62	147	41	102	21	148	46	135	48	43	20	72	10	121	18	5	1	0	0	933	267	1200
11	Jimma	370	159	498	92	230	52	292	83	232	36	88	27	88	16	137	23	20	2	0	0	1955	490	2445
12	Kellem Wollega	220	61	287	51	160	13	266	47	229	31	85	19	79	8	77	10	12	1	0	0	1415	241	1656
13	North Shoa	149	62	309	94	204	44	203	53	208	44	62	19	54	7	120	23	29	8	1	0	1339	354	1693
14	OSZS Finfinne	74	15	143	20	37	14	42	17	36	7	15	5	27	5	21	5	3	2	15	2	413	92	505
15	South West Shoa	77	15	227	47	88	16	164	34	103	29	41	11	7	5	50	9	2	1	0	0	759	167	926
16	West Arsi	106	14	166	19	167	24	227	29	235	27	95	11	65	9	151	15	22	2	54	6	1288	156	1444
17	West Guji	278	52	203	26	108	12	59	18	23	3	10	3	38	6	7	6	1	0	1	0	728	126	854
18	West Hararge	288	41	284	34	149	22	189	25	98	22	36	7	42	14	133	33	0	0	0	0	1219	198	1417
19	West Shoa	316	76	569	105	305	48	418	83	320	52	89	19	89	11	130	14	26	3	25	1	2287	412	2699
20	West Wollega	373	78	518	93	271	40	542	82	393	52	105	23	127	13	308	12	9	0	50	5	2696	398	3094
21	Adama Admin Town	36	9	70	24	69	20	41	5	31	2	17	16	17	18	142	77	3	0	164	24	590	195	785
22	Ambo Admin Town	20	0	36	10	23	3	27	10	34	14	26	11	23	8	41	15	0	0	3	0	233	71	304
23	Asalla Admin Town	4	0	16	9	15	3	9	3	19	4	20	6	11	7	153	52	3	1	26	6	276	91	367
24	Batu Admin Town	5	1	28	2	10	0	15	4	14	1	8	0	2	0	25	6	16	2	26	1	149	17	166
25	Bishan Gurracha Ad.Town	2	0	3	2	2	0	1	1	3	1	1	1	4	0	0	4	0	0	1	1	17	10	27
26	Bishoftu Admin Town	6	2	45	12	20	10	11	1	26	3	14	5	37	17	73	16	13	1	57	8	302	75	377
27	Burrayu Admin Town	33	6	6	1	7	1	12	0	15	2	8	3	17	8	6	1	1	1	33	2	138	25	163
28	Dukam Admin Town	0	3	13	1	8	1	9	2	7	4	4	2	20	10	7	1	1	0	0	0	69	24	93
29	Galan Admin Town	0	0	7	2	2	0	1	1	4	0	3	1	1	1	17	3	0	0	0	0	35	8	43
30	Holeta Admin Town	7	6	10	3	7	4	8	3	11	4	6	1	11	5	41	13	0	0	0	0	101	39	140
31	Jimma Admin Town	3	1	14	2	15	4	6	4	7	3	13	4	18	5	154	53	0	0	75	5	305	81	386
32	L/T/L/Dadhi Admin Town	5	8	8	1	11	5	4	0	3	0	3	3	1	1	26	6	0	0	0	0	61	24	85
33	Mojo Admin Town	4	0	14	3	5	4	18	9	13	1	9	2	4	2	31	10	0	0	20	3	118	34	152
34	Nekemte Admin Town	5	6	17	9	15	4	27	10	43	7	31	6	19	6	106	57	2	0	35	9	300	114	414
35	Robe Admin Town	0	0	1	3	3	0	15	4	19	3	15	3	31	15	17	16	0	0	0	2	101	46	147
36	Sabata Admin Town	2	1	45	5	3	1	5	5	11	2	5	3	49	17	24	10	0	0	151	18	295	62	357
37	Shashamanne Admin Town	27	8	29	11	20	5	16	2	16	5	22	7	4	5	105	28	0	0	119	16	358	87	445
38	Sululta Admin Town	7	0	20	1	6	1	2	2	6	2	1	1	3	3	17	4	0	0	0	0	62	14	76
39	Woliso Admin Town	4	0	1	0	11	1	22	3	30	11	19	1	25	4	48	6	0	0	0	0	160	26	186
	Oromia	4397	1085	5830	1103	3458	570	4732	866	4094	698	1598	362	1684	348	3519	689	272	35	933	117	30517	5873	36390

I. Secondary and Preparatory schools Grade 9-10 and 11-12, Natural Science & Mathematics Teachers Information

Information about Science and Mathematics teachers in secondary and preparatory schools also collected to show the ratio among all teachers. According to table 2.4.7 below among all 36,390 secondary and preparatory schools teachers in the region 39.6%, 14,416 (Male=12,779 and Female=1,637) were natural science and mathematics teachers. Specifically, among 14,416 SMASEE teachers 4,610 (31.98%) of them are graduates of Mathematics, 3,286 (22.79%) in Chemistry, 3,232 (22.42%) in Physics and 3,288 (22.81%) in Biology.

Table 2.4.7 Secondary Grade 9-12, Natural Science & Mathematics Teachers by Specialization

Secondary and Preparatory Natural Science & Mathematics (SMASEE) Teachers by Specialization (All Government and None Gov), 2011 (2018/19 G.C)																						
SN	Zone /Administration town	Total (9-12) Teaching Staff			Mathematics			Chemistry			Physics			Biology			Total SMASEE Teachers			% of SMASEE Teachers		
		M	F	T	M	F	T	M	F	T	M	F	T	M	F	T	M	F	T	M	F	T
1	Arsi	2488	406	2894	346	24	370	230	21	251	232	23	255	209	41	250	1017	109	1126	40.9	26.8	38.9
2	Bale	1279	205	1484	168	7	175	109	12	121	116	11	127	101	22	123	494	52	546	38.6	25.4	36.8
3	Borana	605	61	666	74	3	77	52	3	55	57	0	57	55	2	57	238	8	246	39.3	13.1	36.9
4	Buno Beddelle	723	130	853	104	9	113	72	5	77	70	3	73	67	18	85	313	35	348	43.3	26.9	40.8
5	East Hararge	1757	268	2025	239	13	252	177	14	191	177	11	188	175	24	199	768	62	830	43.7	23.1	41.0
6	East Shoa	885	239	1124	125	18	143	84	10	94	89	15	104	75	25	100	373	68	441	42.1	28.5	39.2
7	East Wollegga	1741	271	2012	229	17	246	162	20	182	166	12	178	168	18	186	725	67	792	41.6	24.7	39.4
8	Guji	1050	169	1219	133	13	146	100	12	112	99	5	104	88	18	106	420	48	468	40.0	28.4	38.4
9	Horo Guduru Wollega	1287	180	1467	174	8	182	127	10	137	117	9	126	107	21	128	525	48	573	40.8	26.7	39.1
10	Ilu Aba Bora	933	267	1200	123	21	144	88	18	106	91	12	103	95	23	118	397	74	471	42.6	27.7	39.3
11	Jimma	1955	490	2445	266	39	305	195	19	214	189	30	219	185	51	236	835	139	974	42.7	28.4	39.8
12	Kellem Wollegga	1415	241	1656	206	16	222	136	10	146	137	18	155	124	20	144	603	64	667	42.6	26.6	40.3
13	North Shoa	1339	354	1693	184	25	209	131	25	156	131	15	146	112	37	149	558	102	660	41.7	28.8	39.0
14	OSZS Finfinne	413	92	505	52	4	56	40	4	44	44	6	50	40	5	45	176	19	195	42.6	20.7	38.6
15	South West Shoa	759	167	926	112	8	120	70	13	83	74	7	81	68	18	86	324	46	370	42.7	27.5	40.0
16	West Arsi	1288	156	1444	182	4	186	120	11	131	113	9	122	106	24	130	521	48	569	40.5	30.8	39.4
17	West Guji	728	126	854	97	8	105	70	9	79	66	11	77	64	16	80	297	44	341	40.8	34.9	39.9
18	West Hararge	1219	198	1417	152	9	161	128	9	137	118	13	131	106	26	132	504	57	561	41.3	28.8	39.6
19	West Shoa	2287	412	2699	338	34	372	219	23	242	226	22	248	210	39	249	993	118	1111	43.4	28.6	41.2
20	West Wollega	2696	398	3094	380	25	405	248	23	271	251	19	270	217	46	263	1096	113	1209	40.7	28.4	39.1
21	Adama Admin Town	590	195	785	87	16	103	58	20	78	64	12	76	53	20	73	262	68	330	44.4	34.9	42.0
22	Ambo Admin Town	233	71	304	37	3	40	25	5	30	25	1	26	19	8	27	106	17	123	45.5	23.9	40.5
23	Asalla Admin Town	276	91	367	38	6	44	29	4	33	32	3	35	22	11	33	121	24	145	43.8	26.4	39.5
24	Batu Admin Town	149	17	166	22	2	24	13	3	16	13	2	15	15	1	16	63	8	71	42.3	47.1	42.8
25	Bishan Gurracha Admin Town	17	10	27	1	1	2	1	1	2	2	0	2	2	1	3	6	3	9	35.3	30.0	33.3
26	Bishoftu Admin Town	302	75	377	43	5	48	32	7	39	33	5	38	28	6	34	136	23	159	45.0	30.7	42.2
27	Burrayu Admin Town	138	25	163	18	1	19	11	4	15	16	3	19	10	3	13	55	11	66	39.9	44.0	40.5
28	Dukam Admin Town	69	24	93	9	3	12	8	2	10	8	0	8	9	2	11	34	7	41	49.3	29.2	44.1
29	Galan Admin Town	35	8	43	5	0	5	2	1	3	3	0	3	4	0	4	14	1	15	40.0	12.5	34.9
30	Holeta Admin Town	101	39	140	15	3	18	9	4	13	12	0	12	9	5	14	45	12	57	44.6	30.8	40.7
31	Jimma Admin Town	305	81	386	41	11	52	32	6	38	30	4	34	27	11	38	130	32	162	42.6	39.5	42.0
32	L/T/L/Dadhi Admin Town	61	24	85	10	1	11	6	2	8	6	1	7	3	3	6	25	7	32	41.0	29.2	37.6
33	Mojo Admin Town	118	34	152	21	1	22	15	1	16	13	1	14	8	8	16	57	11	68	48.3	32.4	44.7
34	Nekemte Admin Town	300	114	414	40	14	54	33	9	42	27	5	32	27	3	30	127	31	158	42.3	27.2	38.2
35	Robe Admin Town	101	46	147	18	4	22	11	2	13	13	0	13	10	3	13	52	9	61	51.5	19.6	41.5
36	Sabata Admin Town	295	62	357	42	5	47	32	6	38	26	1	27	26	6	32	126	18	144	42.7	29.0	40.3
37	Shashamanne Admin Town	358	87	445	55	7	62	32	9	41	35	1	36	29	8	37	151	25	176	42.2	28.7	39.6
38	Sululta Admin Town	62	14	76	9	1	10	5	2	7	6	1	7	4	2	6	24	6	30	38.7	42.9	39.5
39	Woliso Admin Town	160	26	186	23	3	26	15	0	15	14	0	14	16	0	16	68	3	71	42.5	11.5	38.2
Oromia		30517	5873	36390	4218	392	4610	2927	359	3286	2941	291	3232	2693	595	3288	12779	1637	14416	41.9	27.9	39.6

Table 2.4.8 Secondary Grade 9-10, Natural Science & Mathematics Teachers by Specialization

Secondary Schools, Grade 9-10, Natural Science & Mathematics Teachers by Specialization (SMASSE) (All Government and None Gov), 2011 (2018/19G.C)																						
SN	Zone /Administration town	Total 9-10 Teachers			Mathematics			Chemistry			Physics			Biology			Total SMASSE Teachers			% of SMASSE Teachers		
		M	F	T	M	F	T	M	F	T	M	F	T	M	F	T	M	F	T	M	F	T
1	Arsi	1992	355	2347	285	24	309	189	19	208	193	21	214	176	38	214	843	102	945	42.3	28.7	40.3
2	Bale	966	187	1153	129	7	136	88	12	100	92	11	103	81	19	100	390	49	439	40.4	26.2	38.1
3	Borena	413	55	468	51	3	54	39	3	42	42		42	41	2	43	173	8	181	41.9	14.5	38.7
4	Buno Beddele	626	126	752	91	9	100	66	5	71	63	3	66	63	17	80	283	34	317	45.2	27.0	42.2
5	East Hararge	1311	232	1543	184	12	196	142	13	155	141	11	152	139	23	162	606	59	665	46.2	25.4	43.1
6	East Shoa	691	219	910	100	18	118	72	7	79	76	14	90	64	24	88	312	63	375	45.2	28.8	41.2
7	East Wollega	1171	233	1404	156	17	173	111	20	131	116	11	127	115	17	132	498	65	563	42.5	27.9	40.1
8	Guji	800	152	952	103	10	113	80	11	91	79	5	84	70	18	88	332	44	376	41.5	28.9	39.5
9	Horo Guduru Wollega	858	155	1013	115	8	123	91	10	101	82	8	90	71	19	90	359	45	404	41.8	29.0	39.9
10	Ilu Aba Bora	756	244	1000	103	19	122	74	17	91	77	12	89	80	23	103	334	71	405	44.2	29.1	40.5
11	Jimma	1620	460	2080	224	37	261	167	18	185	165	29	194	160	48	208	716	132	848	44.2	28.7	40.8
12	Kellem Wollega	965	211	1176	145	14	159	101	9	110	98	18	116	87	20	107	431	61	492	44.7	28.9	41.8
13	North Shoa	939	313	1252	133	21	154	100	23	123	101	14	115	81	35	116	415	93	508	44.2	29.7	40.6
14	OSZS Finfinne	304	87	391	41	4	45	32	4	36	34	6	40	33	5	38	140	19	159	46.1	21.8	40.7
15	South West Shoa	604	141	745	91	7	98	58	13	71	62	7	69	57	15	72	268	42	310	44.4	29.8	41.6
16	West Arsi	1013	144	1157	149	3	152	99	11	110	96	9	105	89	23	112	433	46	479	42.7	31.9	41.4
17	West Guji	575	110	685	76	8	84	60	9	69	57	9	66	55	14	69	248	40	288	43.1	36.4	42.0
18	West Hararge	937	182	1119	118	8	126	103	9	112	97	13	110	86	24	110	404	54	458	43.1	29.7	40.9
19	West Shoa	1596	366	1962	237	32	269	163	20	183	170	21	191	159	35	194	729	108	837	45.7	29.5	42.7
20	West Wollega	1846	342	2188	259	22	281	188	23	211	188	18	206	160	40	200	795	103	898	43.1	30.1	41.0
21	Adama Admin Town	420	144	564	59	14	73	46	12	58	44	10	54	39	12	51	188	48	236	44.8	33.3	41.8
22	Ambo Admin Town	135	58	193	22	2	24	16	3	19	14	1	15	11	7	18	63	13	76	46.7	22.4	39.4
23	Assela Admin Town	173	75	248	24	6	30	21	3	24	21	3	24	13	9	22	79	21	100	45.7	28.0	40.3
24	Batu Admin Town	104	17	121	14	2	16	11	3	14	10	2	12	13	1	14	48	8	56	46.2	47.1	46.3
25	Bishan Guracha Admin. Town	4	9	13	1	1		1	1	1	1	1	1	1	2		2	3	5	50.0	33.3	38.5
26	Bishoftu Admin Town	187	64	251	25	5	30	21	7	28	23	3	26	17	6	23	86	21	107	46.0	32.8	42.6
27	Burayu Admin Town	98	21	119	12	1	13	10	3	13	13	3	16	9	1	10	44	8	52	44.9	38.1	43.7
28	Dukem Admin Town	54	20	74	7	3	10	6	1	7	7		7	8	2	10	28	6	34	51.9	30.0	45.9
29	Gelan Admin Town	24	7	31	4		4	1	1	2	2		2	3		3	10	1	11	41.7	14.3	35.5
30	Holota Admin Town	69	36	105	10	3	13	7	4	11	9		9	6	5	11	32	12	44	46.4	33.3	41.9
31	Jimma Admin Town	211	77	288	28	10	38	22	6	28	22	4	26	18	11	29	90	31	121	42.7	40.3	42.0
32	L/T/ L/Dadhi Admin Town	40	22	62	7	1	8	3	2	5	4	1	5	2	3	5	16	7	23	40.0	31.8	37.1
33	Modjo Admin Town	88	32	120	17	1	18	12	1	13	11	1	12	6	7	13	46	10	56	52.3	31.3	46.7
34	Nekemte Admin Town	185	88	273	24	14	38	22	6	28	16	5	21	16	2	18	78	27	105	42.2	30.7	38.5
35	Robe Admin Town	74	34	108	14	4	18	8	2	10	10		10	8	2	10	40	8	48	54.1	23.5	44.4
36	Sebeta Admin Town	183	45	228	28	3	31	21	5	26	13		13	14	5	19	76	13	89	41.5	28.9	39.0
37	Shashemenne Admin Town	236	65	301	37	7	44	23	8	31	24	1	25	19	7	26	103	23	126	43.6	35.4	41.9
38	Sululta Admin Town	47	12	59	7	1	8	5	1	6	5	1	6	3	2	5	20	5	25	42.6	41.7	42.4
39	Woliso Admin Town	110	24	134	15	3	18	11		11	11		11	12		12	49	3	52	44.5	12.5	38.8
Oromia		22425	5164	27589	3144	364	3508	2289	325	2614	2289	275	2564	2085	542	2627	9807	1506	11313	43.732	29.1634	41.005

Table 2.4.9 Secondary Grade 11-12, Natural Science & Mathematics Teachers by Specialization

Preparatory, grade 11-12, Natural Science & Mathematics (SMASSE) Teachers by Specialization (All Government and None Gov), 2011 (2018/19G.C)																						
SN	Zone /Administration town	Total 11-12 Teachers			Mathematics			Chemistry			Physics			Biology			Total SMASSE Teachers			% of SMASSE Teachers		
		M	F	T	M	F	T	M	F	T	M	F	T	M	F	T	M	F	T	M	F	T
1	Arsi	496	51	547	61		61	41	2	43	39	2	41	33	3	36	174	7	181	35.1	13.7	33.1
2	Bale	313	18	331	39		39	21		21	24		24	20	3	23	104	3	107	33.2	16.7	32.3
3	Borena	192	6	198	23		23	13		13	15		15	14		14	65	0	65	33.9	0.0	32.8
4	Buno Beddele	97	4	101	13		13	6		6	7		7	4	1	5	30	1	31	30.9	25.0	30.7
5	East Hararge	446	36	482	55	1	56	35	1	36	36		36	36	1	37	162	3	165	36.3	8.3	34.2
6	East Shoa	194	20	214	25		25	12	3	15	13	1	14	11	1	12	61	5	66	31.4	25.0	30.8
7	East Wollega	570	38	608	73		73	51		51	50	1	51	53	1	54	227	2	229	39.8	5.3	37.7
8	Guji	250	17	267	30	3	33	20	1	21	20		20	18		18	88	4	92	35.2	23.5	34.5
9	Horo Guduru Wollega	429	25	454	59		59	36		36	35	1	36	36	2	38	166	3	169	38.7	12.0	37.2
10	Ilu Aba Bora	177	23	200	20	2	22	14	1	15	14		14	15		15	63	3	66	35.6	13.0	33.0
11	Jimma	335	30	365	42	2	44	28	1	29	24	1	25	25	3	28	119	7	126	35.5	23.3	34.5
12	Kellem Wollega	450	30	480	61	2	63	35	1	36	39		39	37		37	172	3	175	38.2	10.0	36.5
13	North Shoa	400	41	441	51	4	55	31	2	33	30	1	31	31	2	33	143	9	152	35.8	22.0	34.5
14	OSZS Finfinne	109	5	114	11		11	8		8	10		10	7		7	36	0	36	33.0	0.0	31.6
15	South West Shoa	155	26	181	21	1	22	12		12	12		12	11	3	14	56	4	60	36.1	15.4	33.1
16	West Arsi	275	12	287	33	1	34	21		21	17		17	17	1	18	88	2	90	32.0	16.7	31.4
17	West Guji	153	16	169	21		21	10		10	9	2	11	9	2	11	49	4	53	32.0	25.0	31.4
18	West Hararge	282	16	298	34	1	35	25		25	21		21	20	2	22	100	3	103	35.5	18.8	34.6
19	West Shoa	691	46	737	101	2	103	56	3	59	56	1	57	51	4	55	264	10	274	38.2	21.7	37.2
20	West Wollega	850	56	906	121	3	124	60		60	63	1	64	57	6	63	301	10	311	35.4	17.9	34.3
21	Adama Admin Town	170	51	221	28	2	30	12	8	20	20	2	22	14	8	22	74	20	94	43.5	39.2	42.5
22	Ambo Admin Town	98	13	111	15	1	16	9	2	11	11		11	8	1	9	43	4	47	43.9	30.8	42.3
23	Assela Admin Town	103	16	119	14		14	8	1	9	11		11	9	2	11	42	3	45	40.8	18.8	37.8
24	Batu Admin Town	45	0	45	8		8	2		2	3		3	2		2	15	0	15	33.3		33.3
25	Bishan Guracha Admin. Town	13	1	14	1		1	1		1	1		1	1		1	4	0	4	30.8	0.0	28.6
26	Bishoftu Admin Town	115	11	126	18		18	11		11	10	2	12	11		11	50	2	52	43.5	18.2	41.3
27	Burayu Admin Town	40	4	44	6		6	1	1	2	3		3	1	2	3	11	3	14	27.5	75.0	31.8
28	Dukem Admin Town	15	4	19	2		2	2	1	3	1		1	1		1	6	1	7	40.0	25.0	36.8
29	Gelan Admin Town	11	1	12	1		1	1		1	1		1	1		1	4	0	4	36.4	0.0	33.3
30	Holota Admin Town	32	3	35	5		5	2		2	3		3	3		3	13	0	13	40.6	0.0	37.1
31	Jimma Admin Town	94	4	98	13	1	14	10		10	8		8	9		9	40	1	41	42.6	25.0	41.8
32	L/T/ L/Dadhi Admin Town	21	2	23	3		3	3		3	2		2	1		1	9	0	9	42.9	0.0	39.1
33	Modjo Admin Town	30	2	32	4		4	3		3	2		2	2	1	3	11	1	12	36.7	50.0	37.5
34	Nekemte Admin Town	115	26	141	16		16	11	3	14	11		11	11	1	12	49	4	53	42.6	15.4	37.6
35	Robe Admin Town	27	12	39	4		4	3		3	3		3	2	1	3	12	1	13	44.4	8.3	33.3
36	Sebeta Admin Town	112	17	129	14	2	16	11	1	12	13	1	14	12	1	13	50	5	55	44.6	29.4	42.6
37	Shashemene Admin Town	122	22	144	18		18	9	1	10	11		11	10	1	11	48	2	50	39.3	9.1	34.7
38	Sululta Admin Town	15	2	17	2		2	1	1	1	1		1	1		1	4	1	5	26.7	50.0	29.4
39	Woliso Admin Town	50	2	52	8		8	4		4	3		3	4		4	19	0	19	38.0	0.0	36.5
Oromia		8092	709	8801	1074	28	1102	638	34	672	652	16	668	608	53	661	2972	131	3103	36.728	18.4767	35.257

Table 2.4.10 Government Secondary Grade 9-10 Schools SMASSE Teachers by specialization

Government Secondary Grade 9-10, Natural Science and Mathematics (SMASSE) Teachers by Specialization in 2011 (2018/19 G.C)																						
SN	Zone /Administration town	Gov Grade 9-10 Teaches			Mathematics			Chemistry			Physics			Biology			Total SMASSE Teachers			% of Maths & N.Science Teachers		
		M	F	T	M	F	T	M	F	T	M	F	T	M	F	T	M	F	T	M	F	T
1	Arsi	1984	355	2339	285	24	309	188	19	207	192	21	213	175	38	213	840	102	942	42.3	28.7	40.3
2	Bale	966	187	1153	129	7	136	88	12	100	92	11	103	81	19	100	390	49	439	40.4	26.2	38.1
3	Borena	413	55	468	51	3	54	39	3	42	42		42	41	2	43	173	8	181	41.9	14.5	38.7
4	Bunno Beddele	626	126	752	91	9	100	66	5	71	63	3	66	63	17	80	283	34	317	45.2	27.0	42.2
5	East Harargee	1292	228	1520	181	12	193	140	13	153	140	11	151	136	23	159	597	59	656	46.2	25.9	43.2
6	East Shoa	651	214	865	94	18	112	69	7	76	70	14	84	60	24	84	293	63	356	45.0	29.4	41.2
7	East Wollega	1171	233	1404	156	17	173	111	20	131	116	11	127	115	17	132	498	65	563	42.5	27.9	40.1
8	Guiii	800	152	952	103	10	113	80	11	91	79	5	84	70	18	88	332	44	376	41.5	28.9	39.5
9	Horo Guduru Wollega	855	154	1009	115	8	123	91	10	101	82	8	90	70	19	89	358	45	403	41.9	29.2	39.9
10	Jilu Aha Bora	756	244	1000	103	19	122	74	17	91	77	12	89	80	23	103	334	71	405	44.2	29.1	40.5
11	Jimma	1620	460	2080	224	37	261	167	18	185	165	29	194	160	48	208	716	132	848	44.2	28.7	40.8
12	Kellem Wollega	961	211	1172	145	14	159	100	9	109	97	18	115	86	20	106	428	61	489	44.5	28.9	41.7
13	North Shoa	939	313	1252	133	21	154	100	23	123	101	14	115	81	35	116	415	93	508	44.2	29.7	40.6
14	OS2S Finfinne	296	86	382	40	4	44	31	4	35	33	6	39	32	5	37	136	19	155	45.9	22.1	40.6
15	South West Shoa	604	141	745	91	7	98	58	13	71	62	7	69	57	15	72	268	42	310	44.4	29.8	41.6
16	West Arsi	967	138	1105	142	2	144	96	10	106	91	9	100	85	22	107	414	43	457	42.8	31.2	41.4
17	West Guiii	575	110	685	76	8	84	60	9	69	57	9	66	55	14	69	248	40	288	43.1	36.4	42.0
18	West Harargee	937	182	1119	118	8	126	103	9	112	97	13	110	86	24	110	404	54	458	43.1	29.7	40.9
19	West Shoa	1584	365	1949	236	32	268	161	20	181	168	21	189	159	35	194	724	108	832	45.7	29.6	42.7
20	West Wollega	1813	337	2150	255	22	277	184	23	207	185	18	203	155	40	195	779	103	882	43.0	30.6	41.0
21	Adama Admin Town	244	120	364	38	14	52	26	10	36	29	6	35	25	10	35	118	40	158	48.4	33.3	43.4
22	Ambo Admin Town	126	57	183	21	2	23	15	3	18	13	1	14	10	7	17	59	13	72	46.8	22.8	39.3
23	Assela Admin Town	146	70	216	21	6	27	18	3	21	19	3	22	12	8	20	70	20	90	47.9	28.6	41.7
24	Batu Admin Town	62	12	74	9	1	10	7	2	9	6	2	8	7	1	8	29	6	35	46.8	50.0	47.3
25	Bishan Guracha Admin Town	4	9	13		1	1		1	1	1		1	1	1	2	2	3	5	50.0	33.3	38.5
26	Bishoftu Admin Town	130	57	187	19	5	24	16	5	21	16	3	19	10	6	16	61	19	80	46.9	33.3	42.8
27	Burayu Admin Town	62	17	79	9		9	7	1	8	9	3	12	6	1	7	31	5	36	50.0	29.4	45.6
28	Dukem Admin Town	42	17	59	6	3	9	5	1	6	6		6	7	2	9	24	6	30	57.1	35.3	50.8
29	Gelan Admin Town	24	7	31	4		4	1	1	2	2		2	3		3	10	1	11	41.7	14.3	35.5
30	Holota Admin Town	69	36	105	10	3	13	7	4	11	9		9	6	5	11	32	12	44	46.4	33.3	41.9
31	Jimma Admin Town	140	69	209	22	9	31	12	6	18	15	4	19	10	9	19	59	28	87	42.1	40.6	41.6
32	I/T/I/Dadhi Admin Town	31	21	52	6	1	7	2	2	4	4	1	5	2	3	5	14	7	21	45.2	33.3	40.4
33	Modjo Admin Town	73	29	102	14	1	15	11	1	12	8	1	9	5	6	11	38	9	47	52.1	31.0	46.1
34	Nekemte Admin Town	140	79	219	17	13	30	16	4	20	11	5	16	14	1	15	58	23	81	41.4	29.1	37.0
35	Robe Admin Town	74	34	108	14	4	18	8	2	10	10		10	8	2	10	40	8	48	54.1	23.5	44.4
36	Seheta Admin Town	92	32	124	12	3	15	8	5	13	9		9	6	4	10	35	12	47	38.0	37.5	37.9
37	Shashemenne Ad.Town	159	56	215	24	6	30	16	6	22	18	1	19	13	6	19	71	19	90	44.7	33.9	41.9
38	Sululta Admin Town	47	12	59	7	1	8	5	1	6	5	1	6	3	2	5	20	5	25	42.6	41.7	42.4
39	Woliso Admin Town	110	24	134	15	3	18	11		11	11		11	12		12	49	3	52	44.5	12.5	38.8
Oromia		21585	5049	26634	3036	358	3394	2197	313	2510	2210	271	2481	2007	532	2539	9450	1474	10924	43.8	29.2	41.0

Table 2.4.11 Government Secondary Grade 11-12 Schools, SMASEE Teachers by Specialization

Government Secondary Grade 11-12, Natural Science and Mathematics (SMASEE) Teachers by Specialization in 2011(2018/19 G.C)																						
SN	Zone /Administration town	Gov. Grade 11-12 Teaches			Mathematics			Chemistry			Physics			Biology			Total SMASSE Teachers			% of Maths & N.Science Teachers		
		M	F	T	M	F	T	M	F	T	M	F	T	M	F	T	M	F	T	M	F	T
1	Arsi	496	51	547	61		61	41	2	43	39	2	41	33	3	36	174	7	181	35.1	13.7	33.1
2	Bale	313	18	331	39		39	21		21	24		24	20	3	23	104	3	107	33.2	16.7	32.3
3	Borena	192	6	198	23		23	13		13	15		15	14		14	65	0	65	33.9		32.8
4	Buno Beddele	97	4	101	13		13	6		6	7		7	4	1	5	30	1	31	30.9	25.0	30.7
5	East Hararge	444	36	480	55	1	56	34	1	35	35		35	36	1	37	160	3	163	36.0	8.3	34.0
6	East Shoa	182	20	202	23		23	11	3	14	13	1	14	10	1	11	57	5	62	31.3	25.0	30.7
7	East Wollega	570	38	608	73		73	51		51	50	1	51	53	1	54	227	2	229	39.8	5.3	37.7
8	Guji	250	17	267	30	3	33	20	1	21	20		20	18		18	88	4	92	35.2	23.5	34.5
9	Horo Guduru Wollega	425	25	450	59		59	35		35	34	1	35	36	2	38	164	3	167	38.6	12.0	37.1
10	Ilu Aba Bora	177	23	200	20	2	22	14	1	15	14		14	15		15	63	3	66	35.6	13.0	33.0
11	Jimma	335	30	365	42	2	44	28	1	29	24	1	25	25	3	28	119	7	126	35.5	23.3	34.5
12	Kellem Wollega	443	30	473	59	2	61	35	1	36	39		39	37		37	170	3	173	38.4	10.0	36.6
13	North Shoa	400	41	441	51	4	55	31	2	33	30	1	31	31	2	33	143	9	152	35.8	22.0	34.5
14	OSZS Finfinne	109	5	114	11		11	8		8	10		10	7		7	36	0	36	33.0		31.6
15	South West Shoa	155	26	181	21	1	22	12		12	12		12	11	3	14	56	4	60	36.1	15.4	33.1
16	West Arsi	249	9	258	31	1	32	18		18	17		17	15	1	16	81	2	83	32.5	22.2	32.2
17	West Guji	153	16	169	21		21	10		10	9	2	11	9	2	11	49	4	53	32.0	25.0	31.4
18	West Hararge	282	16	298	34	1	35	25		25	21		21	20	2	22	100	3	103	35.5	18.8	34.6
19	West Shoa	675	46	721	99	2	101	55	3	58	55	1	56	50	4	54	259	10	269	38.4	21.7	37.3
20	West Wollega	819	54	873	116	3	119	58		58	61	1	62	54	6	60	289	10	299	35.3	18.5	34.2
21	Adama Admin Town	141	48	189	25	2	27	11	7	18	15	2	17	10	8	18	61	19	80	43.3	39.6	42.3
22	Ambo Admin Town	96	13	109	15	1	16	9	2	11	10		10	8	1	9	42	4	46	43.8	30.8	42.2
23	Assela Admin Town	103	16	119	14		14	8	1	9	11		11	9	2	11	42	3	45	40.8	18.8	37.8
24	Batu Admin Town	32		32	4		4	2		2	3		3	2		2	11	0	11	34.4		34.4
25	Bishan Guracha Admin. Town	13	1	14	1		1	1		1	1		1	1		1	4	0	4	30.8		28.6
26	Bishoftu Admin Town	102	11	113	16		16	10		10	8	2	10	9		9	43	2	45	42.2	18.2	39.8
27	Burayu Admin Town	28	4	32	4		4	1	1	2	3		3		2	2	8	3	11	28.6	75.0	34.4
28	Dukem Admin Town	15	4	19	2		2	2	1	3	1		1	1		1	6	1	7	40.0	25.0	36.8
29	Gelan Admin Town	11	1	12	1		1	1		1	1		1	1		1	4	0	4	36.4		33.3
30	Holota Admin Town	32	3	35	5		5	2		2	3		3	3		3	13	0	13	40.6		37.1
31	Jimma Admin Town	67	4	71	9	1	10	7		7	5		5	5		5	26	1	27	38.8	25.0	38.0
32	L/T/ L/Dadhi Admin Town	18	2	20	3		3	2		2	1		1				6	0	6	33.3		30.0
33	Modjo Admin Town	25	2	27	4		4	2		2	2		2	1	1	2	9	1	10	36.0	50.0	37.0
34	Nekemte Admin Town	107	26	133	14		14	10	3	13	10		10	10	1	11	44	4	48	41.1	15.4	36.1
35	Robe Admin Town	27	12	39	4		4	3		3	3		3	2	1	3	12	1	13	44.4	8.3	33.3
36	Sebeta Admin Town	52	12	64	6	1	7	6		6	4		4	5	1	6	21	2	23	40.4	16.7	35.9
37	Shashemenne Admin Town	80	15	95	12		12	6	1	7	6		6	7	1	8	31	2	33	38.8	13.3	34.7
38	Sululta Admin Town	15	2	17	2		2			1	1	1		1	1		4	1	5	26.7	50.0	29.4
39	Woliso Admin Town	50	2	52	8		8	4		4	3		3	4		4	19	0	19	38.0		36.5
Oromia		7780	689	8469	1030	27	1057	613	32	645	620	15	635	577	53	630	2840	127	2967	37	18	35

Table 2.4.12 Government Secondary Grade 9-12 SMASEE Teachers by Specialization

Secondary and Preparatory schools (Grade 9-12), Natural Science and Mathematics (SMASEE) Teachers by Specialization (Government), in 2011 (2018/19 G.C)																						
SN	Zone/Administrative towns	Total Teaching Staff (9-12)			Mathematics			Chemistry			Physics			Biology			Total SMASEE Staff			Percentage of SMASEE Staff		
		M	F	T	M	F	T	M	F	T	M	F	T	M	F	T	M	F	T	M	F	T
1	Arsi	2480	406	2886	346	24	370	229	21	250	231	23	254	208	41	249	1014	109	1123	40.9	26.8	38.9
2	Bale	1279	205	1484	168	7	175	109	12	121	116	11	127	101	22	123	494	52	546	38.6	25.4	36.8
3	Borana	605	61	666	74	3	77	52	3	55	57	0	57	55	2	57	238	8	246	39.3	13.1	36.9
4	Buno Beddelle	723	130	853	104	9	113	72	5	77	70	3	73	67	18	85	313	35	348	43.3	26.9	40.8
5	East Hararge	1736	264	2000	236	13	249	174	14	188	175	11	186	172	24	196	757	62	819	43.6	23.5	41.0
6	East Shoa	833	234	1067	117	18	135	80	10	90	83	15	98	70	25	95	350	68	418	42.0	29.1	39.2
7	East Wollegga	1741	271	2012	229	17	246	162	20	182	166	12	178	168	18	186	725	67	792	41.6	24.7	39.4
8	Guji	1050	169	1219	133	13	146	100	12	112	99	5	104	88	18	106	420	48	468	40.0	28.4	38.4
9	Horo Guduru Wollega	1280	179	1459	174	8	182	126	10	136	116	9	125	106	21	127	522	48	570	40.8	26.8	39.1
10	Ilu Aba Bora	933	267	1200	123	21	144	88	18	106	91	12	103	95	23	118	397	74	471	42.6	27.7	39.3
11	Jimma	1955	490	2445	266	39	305	195	19	214	189	30	219	185	51	236	835	139	974	42.7	28.4	39.8
12	Kellem Wollegga	1404	241	1645	204	16	220	135	10	145	136	18	154	123	20	143	598	64	662	42.6	26.6	40.2
13	North Shoa	1339	354	1693	184	25	209	131	25	156	131	15	146	112	37	149	558	102	660	41.7	28.8	39.0
14	OSZS Finfinne	405	91	496	51	4	55	39	4	43	43	6	49	39	5	44	172	19	191	42.5	20.9	38.5
15	South West Shoa	759	167	926	112	8	120	70	13	83	74	7	81	68	18	86	324	46	370	42.7	27.5	40.0
16	West Arsi	1216	147	1363	173	3	176	114	10	124	108	9	117	100	23	123	495	45	540	40.7	30.6	39.6
17	West Guji	728	126	854	97	8	105	70	9	79	66	11	77	64	16	80	297	44	341	40.8	34.9	39.9
18	West Hararge	1219	198	1417	152	9	161	128	9	137	118	13	131	106	26	132	504	57	561	41.3	28.8	39.6
19	West Shoa	2259	411	2670	335	34	369	216	23	239	223	22	245	209	39	248	983	118	1101	43.5	28.7	41.2
20	West Wollega	2632	391	3023	371	25	396	242	23	265	246	19	265	209	46	255	1068	113	1181	40.6	28.9	39.1
21	Adama Admin Town	385	168	553	63	16	79	37	17	54	44	8	52	35	18	53	179	59	238	46.5	35.1	43.0
22	Ambo Admin Town	222	70	292	36	3	39	24	5	29	23	1	24	18	8	26	101	17	118	45.5	24.3	40.4
23	Asalla Admin Town	249	86	335	35	6	41	26	4	30	30	3	33	21	10	31	112	23	135	45.0	26.7	40.3
24	Batu Admin Town	94	12	106	13	1	14	9	2	11	9	2	11	9	1	10	40	6	46	42.6	50.0	43.4
25	Bishan Gurracha Admin Town	17	10	27	1	1	2	1	1	2	2	0	2	2	1	3	6	3	9	35.3	30.0	33.3
26	Bishoftu Admin Town	232	68	300	35	5	40	26	5	31	24	5	29	19	6	25	104	21	125	44.8	30.9	41.7
27	Burrayyu Admin Town	90	21	111	13	0	13	8	2	10	12	3	15	6	3	9	39	8	47	43.3	38.1	42.3
28	Dukam Admin Town	57	21	78	8	3	11	7	2	9	7	0	7	8	2	10	30	7	37	52.6	33.3	47.4
29	Galan Admin Town	35	8	43	5	0	5	2	1	3	3	0	3	4	0	4	14	1	15	40.0	12.5	34.9
30	Holeta Admin Town	101	39	140	15	3	18	9	4	13	12	0	12	9	5	14	45	12	57	44.6	30.8	40.7
31	Jimma Admin Town	207	73	280	31	10	41	19	6	25	20	4	24	15	9	24	85	29	114	41.1	39.7	40.7
32	L/T/L/Dadhi Admin Town	49	23	72	9	1	10	4	2	6	5	1	6	2	3	5	20	7	27	40.8	30.4	37.5
33	Mojo Admin Town	98	31	129	18	1	19	13	1	14	10	1	11	6	7	13	47	10	57	48.0	32.3	44.2
34	Nekemte Admin Town	247	105	352	31	13	44	26	7	33	21	5	26	24	2	26	102	27	129	41.3	25.7	36.6
35	Robe Admin Town	101	46	147	18	4	22	11	2	13	13	0	13	10	3	13	52	9	61	51.5	19.6	41.5
36	Sabata Admin Town	144	44	188	18	4	22	14	5	19	13	0	13	11	5	16	56	14	70	38.9	31.8	37.2
37	Shashamane Admin Town	239	71	310	36	6	42	22	7	29	24	1	25	20	7	27	102	21	123	42.7	29.6	39.7
38	Sululta Admin Town	62	14	76	9	1	10	5	2	7	6	1	7	4	2	6	24	6	30	38.7	42.9	39.5
39	Woliso Admin Town	160	26	186	23	3	26	15	0	15	14	0	14	16	0	16	68	3	71	42.5	11.5	38.2
Oromia		29365	5738	35103	4066	385	4451	2810	345	3155	2830	286	3116	2584	585	3169	12290	1601	13891	41.9	27.9	39.6

II. Secondary Education Principals and Vice Principals

Table 2.4.13 Secondary and preparatory schools Principals by higher education level

Secondary and preparatory Schools Principals by Highest education level and Qualification 2011 E.C (2018/19 G.C)																	
SN	Zones/Administrative Towns	Below First Digree			First Digree			Above First Digree			Total			% of Qualified (Above First Degree)			
		M	F	T	M	F	T	M	F	T	M	F	T	M	F	T	
1	Arsi	1	0	1	66	1	67	39	1	40	106	2	108	36.8	50.0	37.0	
2	Bale	2	0	2	40	1	41	31	0	31	73	1	74	42.5	0.0	41.9	
3	Borana	0	0	0	25	0	25	11	0	11	36	0	36	30.6	0.0	30.6	
4	Buno Beddelle	0	0	0	25	0	25	7	0	7	32	0	32	21.9	0.0	21.9	
5	East Hararge	2	0	2	66	1	67	14	1	15	82	2	84	17.1	50.0	17.9	
6	East Shoa	0	1	1	28	1	29	19	0	19	47	2	49	40.4	0.0	38.8	
7	East Wollegga	0	0	0	36	0	36	31	1	32	67	1	68	46.3	100.0	47.1	
8	Guji	1	0	1	37	0	37	15	0	15	53	0	53	28.3	0.0	28.3	
9	Horo Guduru Wollega	1	0	1	29	2	31	21	0	21	51	2	53	41.2	0.0	39.6	
10	Illu Aba Bora	0	0	0	33	0	33	12	0	12	45	0	45	26.7	0.0	26.7	
11	Jimma	2	0	2	76	1	77	25	0	25	103	1	104	24.3	0.0	24.0	
12	Kellem Wollegga	0	0	0	30	0	30	19	0	19	49	0	49	38.8	0.0	38.8	
13	North Shoa	1	0	1	36	0	36	21	0	21	58	0	58	36.2	0.0	36.2	
14	OSZS Finfinne	0	0	0	10	2	12	10	0	10	20	2	22	50.0	0.0	45.5	
15	South West Shoa	0	0	0	19	0	19	20	0	20	39	0	39	51.3	0.0	51.3	
16	West Arsi	1	0	1	34	0	34	22	0	22	57	0	57	38.6	0.0	38.6	
17	West Guji	0	0	0	31	0	31	5	0	5	36	0	36	13.9	0.0	13.9	
18	West Hararge	0	0	0	44	0	44	17	1	18	61	1	62	27.9	100.0	29.0	
19	West Shoa	0	0	0	45	0	45	37	0	37	82	0	82	45.1	0.0	45.1	
20	West Wollega	0	0	0	75	0	75	40	0	40	115	0	115	34.8	0.0	34.8	
21	Adama Administrative Town	1	0	1	9	1	10	10	1	11	20	2	22	50.0	50.0	50.0	
22	Ambo Administrative Town	0	0	0	0	0	0	6	0	6	6	0	6	100.0	0.0	100.0	
23	Asalla Administrative Town	0	0	0	7	0	7	3	0	3	10	0	10	30.0	0.0	30.0	
24	Batu Administrative Town	0	0	0	1	0	1	3	0	3	4	0	4	75.0	0.0	75.0	
25	Bishan Gurracha Administrative Town	0	0	0	0	0	0	2	0	2	2	0	2	100.0	0.0	100.0	
26	Bishoftu Administrative Town	0	0	0	5	0	5	5	0	5	10	0	10	50.0	0.0	50.0	
27	Burrayyu Administrative Town	0	0	0	3	0	3	4	1	5	7	1	8	57.1	100.0	62.5	
28	Dukam Administrative Town	0	0	0	2	0	2	3	0	3	5	0	5	60.0	0.0	60.0	
29	Galan Administrative Town	0	0	0	0	0	0	1	0	1	1	0	1	100.0	0.0	100.0	
30	Holeta Administrative Town	0	0	0	1	0	1	1	0	1	2	0	2	50.0	0.0	50.0	
31	Jimma Administrative Town	0	0	0	7	0	7	7	0	7	14	0	14	50.0	0.0	50.0	
32	L/T/L/Dadhi Administrative Town	0	0	0	1	0	1	3	0	3	4	0	4	75.0	0.0	75.0	
33	Mojo Administrative Town	0	0	0	2	0	2	2	0	2	4	0	4	50.0	0.0	50.0	
34	Nekemte Administrative Town	0	0	0	5	0	5	5	2	7	10	2	12	50.0	100.0	58.3	
35	Robe Administrative Town	0	0	0	0	0	0	2	0	2	2	0	2	100.0	0.0	100.0	
36	Sabata Administrative Town	0	0	0	6	0	6	5	0	5	11	0	11	45.5	0.0	45.5	
37	Shashammanne Administrative Town	0	0	0	8	0	8	6	0	6	14	0	14	42.9	0.0	42.9	
38	Sululta Administrative Town	0	0	0	0	0	0	2	0	2	2	0	2	100.0	0.0	100.0	
39	Woliso Administrative Town	0	0	0	2	0	2	1	0	1	3	0	3	33.3	0.0	33.3	
Total Oromia		12	1	13	844	10	854	487	8	495	1343	19	1362	36.3	42.1	36.3	

Table 2.4.14 Secondary and Preparatory Schools vice Principals by Highest Education Level

Secondary and preparatory Schools vice Principals by Highest education level and Qualification 2011 E.C (2018/19 G.C)																
SN	Zone /Administration town	Below First Degree			First Degree			Above First Degree			Total			% Qualified(Above First Degree)		
		M	F	T	M	F	T	M	F	T	M	F	T	M	F	T
1	Arsi	2	0	2	9	5	14	51	5	56	62	10	72	82.3	50.0	77.8
2	Bale	0	0	0	5	0	5	29	4	33	34	4	38	85.3	100.0	86.8
3	Borana	0	0	0	0	0	0	4	1	5	4	1	5	100.0	100.0	100.0
4	Buno Beddelle	0	0	0	2	0	2	14	1	15	16	1	17	87.5	100.0	88.2
5	East Hararge	1	0	1	3	1	4	41	4	45	45	5	50	91.1	80.0	90.0
6	East Shoa	1	1	2	3	1	4	24	4	28	28	6	34	85.7	66.7	82.4
7	East Wollegga	0	1	1	22	1	23	30	3	33	52	5	57	57.7	60.0	57.9
8	Guji	0	0	0	5	0	5	17	0	17	22	0	22	77.3	0.0	77.3
9	Horo Guduru Wollega	0	0	0	15	1	16	30	1	31	45	2	47	66.7	50.0	66.0
10	Ilu Aba Bora	0	0	0	2	0	2	25	6	31	27	6	33	92.6	100.0	93.9
11	Jimma	4	0	4	5	0	5	62	5	67	71	5	76	87.3	100.0	88.2
12	Kellem Wollegga	0	0	0	4	0	4	43	2	45	47	2	49	91.5	100.0	91.8
13	North Shoa	0	0	0	9	1	10	30	2	32	39	3	42	76.9	66.7	76.2
14	OSZS Finfinne	0	0	0	1	0	1	11	0	11	12	0	12	91.7	0.0	91.7
15	South West Shoa	1	0	1	6	0	6	15	0	15	22	0	22	68.2	0.0	68.2
16	West Arsi	1	0	1	6	0	6	25	3	28	32	3	35	78.1	100.0	80.0
17	West Guji	1	0	1	0	0	0	14	3	17	15	3	18	93.3	100.0	94.4
18	West Hararge	0	0	0	3	0	3	23	3	26	26	3	29	88.5	100.0	89.7
19	West Shoa	3	0	3	24	0	24	49	2	51	76	2	78	64.5	100.0	65.4
20	West Wollega	1	0	1	15	1	16	77	2	79	93	3	96	82.8	66.7	82.3
21	Adama Admin Town	7	1	7	3	0	3	11	2	14	21	3	24	52.4	66.7	58.3
22	Ambo Admin Town	1	0	1	2	0	2	6	0	6	9	0	9	66.7	0.0	66.7
23	Asalla Admin Town	0	0	0	1	1	2	8	0	8	9	1	10	88.9	0.0	80.0
24	Batu Admin Town	0	0	0	0	0	0	4	0	4	4	0	4	100.0	0.0	100.0
25	Bishan Gurracha Admin Town	0	0	0	0	0	0	1	0	1	1	0	1	100.0	0.0	100.0
26	Bishoftu Admin Town	0	0	0	6	0	6	6	0	6	12	0	12	50.0	0.0	50.0
27	Burrayyu Admin Town	0	0	0	3	0	3	3	0	3	6	0	6	50.0	0.0	50.0
28	Dukam Admin Town	0	0	0	0	0	0	2	0	2	2	0	2	100.0	0.0	100.0
29	Galan Admin Town	0	0	0	0	0	0	1	0	1	1	0	1	100.0	0.0	100.0
30	Holeta Admin Town	0	0	0	1	1	2	1	1	2	2	2	4	50.0	50.0	50.0
31	Jimma Admin Town	1	0	1	3	0	3	6	1	7	10	1	11	60.0	100.0	63.6
32	L/T/L/Dadhi Admin Town	0	0	0	0	1	1	2	0	2	2	1	3	100.0	0.0	66.7
33	Mojo Admin Town	0	0	0	1	0	1	4	0	4	5	0	5	80.0	0.0	80.0
34	Nekemte Admin Town	1	0	1	2	0	2	4	1	5	7	1	8	57.1	100.0	62.5
35	Robe Admin Town	0	0	0	0	0	0	5	0	5	5	0	5	100.0	0.0	100.0
36	Sabata Admin Town	1	0	1	1	1	2	3	0	3	5	1	6	60.0	0.0	50.0
37	Shashamanne Admin Town	0	0	0	1	0	1	12	1	13	13	1	14	92.3	100.0	92.9
38	Sululta Admin Town	0	0	0	1	1	2	0	0	0	1	1	2	0.0	0.0	0.0
39	Woliso Admin Town	0	0	0	2	0	2	4	0	4	6	0	6	66.7	0.0	66.7
Total Oromia		26	3	28	166	16	182	697	57	755	889	76	965	78.5	75.0	78.2

Table 2.4.15: Secondary Supervisors by Highest Education Level 2011 (2018/19 G.C.)

Secondary Supervisors by Highest Education Level 2011 (2018/19 G.C.)																
SN	Zone /Administration town	Below First Degree			First Degree			Above First Degree			Total			% Qualified(Above First Degree)		
		M	F	T	M	F	T	M	F	T	M	F	T	M	F	T
1	Arsi	1	1	1	4	1	5	11	0	12	16	2	18	68.8	0.0	66.7
2	Bale	0	0	0	7	0	7	7	0	7	14	0	14	50.0	0.0	50.0
3	Borana	0	0	0	2	0	2	5	0	5	7	0	7	71.4	0.0	71.4
4	Buno Beddelle	0	0	0	5	0	5	2	0	2	7	0	7	28.6	0.0	28.6
5	East Hararge	0	0	0	9	1	10	9	0	9	18	1	19	50.0	0.0	47.4
6	East Shoa	0	0	0	0	0	0	7	0	7	7	0	7	100.0	0.0	100.0
7	East Wollega	0	0	0	3	0	3	7	0	7	10	0	10	70.0	0.0	70.0
8	Guji	1	0	1	4	0	4	2	0	2	7	0	7	28.6	0.0	28.6
9	Horo Guduru Wollega	0	0	0	0	0	0	4	0	4	4	0	4	100.0	0.0	100.0
10	Ilu Aba Bora	0	1	1	1	1	2	6	0	6	7	2	9	85.7	0.0	66.7
11	Jimma	0	1	0	4	0	5	3	0	3	7	1	8	42.9	0.0	37.5
12	Kellem Wollega	0	0	0	2	0	2	5	1	6	7	1	8	71.4	100.0	75.0
13	North Shoa	0	0	0	4	0	4	5	0	5	9	0	9	55.6	0.0	55.6
14	OSZS Finfinne	0	0	0	1	0	1	3	0	3	4	0	4	75.0	0.0	75.0
15	South West Shoa	0	0	0	2	0	2	3	0	3	5	0	5	60.0	0.0	60.0
16	West Arsi	1	0	1	2	0	2	9	0	9	12	0	12	75.0	0.0	75.0
17	West Guji	0	0	0	2	0	2	3	0	3	5	0	5	60.0	0.0	60.0
18	West Hararge	0	0	0	5	1	6	7	0	7	12	1	13	58.3	0.0	53.8
19	West Shoa	1	0	1	3	0	3	16	1	17	20	1	21	80.0	100.0	81.0
20	West Wollega	1	0	1	2	0	2	9	0	9	12	0	12	75.0	0.0	75.0
21	Adama Admin Town	0	0	0	0	0	0	3	0	3	3	0	3	100.0	0.0	100.0
22	Ambo Admin Town	0	0	0	0	0	0	1	0	1	1	0	1	100.0	0.0	100.0
23	Asalla Admin Town	0	0	0	1	0	1	1	0	1	2	0	2	50.0	0.0	50.0
24	Batu Admin Town	0	0	0	0	0	0	0	0	0	0	0	0	0.0	0.0	0.0
25	Bishan Gurracha Admin Town	0	0	0	0	0	0	0	0	0	0	0	0	0.0	0.0	0.0
26	Bishoftu Admin Town	1	4	5	1	0	1	0	0	0	2	4	6	0.0	0.0	0.0
27	Burrayyu Admin Town	0	0	0	0	1	1	0	0	0	0	1	1	0.0	0.0	0.0
28	Dukam Admin Town	0	0	0	0	0	0	0	0	0	0	0	0	0.0	0.0	0.0
29	Galan Admin Town	0	0	0	0	0	0	0	0	0	0	0	0	0.0	0.0	0.0
30	Holeta Admin Town	0	0	0	0	0	0	0	0	0	0	0	0	0.0	0.0	0.0
31	Jimma Admin Town	0	0	0	0	0	0	0	0	0	0	0	0	0.0	0.0	0.0
32	L/T/L/Dadhi Admin Town	0	0	0	0	0	0	1	0	1	1	0	1	100.0	0.0	100.0
33	Mojo Admin Town	0	0	0	0	0	0	0	0	0	0	0	0	0.0	0.0	0.0
34	Nekemte Admin Town	1	0	1	1	0	1	0	0	0	2	0	2	0.0	0.0	0.0
35	Robe Admin Town	0	0	0	0	0	0	1	0	1	1	0	1	100.0	0.0	100.0
36	Sabata Admin Town	0	0	0	0	0	0	1	0	1	1	0	1	100.0	0.0	100.0
37	Shashamanne Admin Town	0	0	0	0	0	0	0	0	0	0	0	0	0.0	0.0	0.0
38	Sululta Admin Town	0	0	0	0	0	0	1	0	1	1	0	1	100.0	0.0	100.0
39	Woliso Admin Town	0	0	0	0	0	0	1	0	1	1	0	1	100.0	0.0	100.0
Total Oromia		7	5	12	65	5	71	133	2	136	205	12	219	64.878	16.667	62.1

2.4.2. Different Ratios in Secondary and preparatory Education

I. Secondary and Preparatory schools Teacher to Pupil Ratio

Teacher to student ratio of secondary & preparatory education (9-10) and (11-12) in 2011 (2018/19 G.C) at zones and administrative towns is shown in table 2.4.16 below. Accordingly, teacher to pupil ratio of secondary (9-10) & preparatory (11-12) education were 1:28 and 1:28 respectively. As data shows Borena, North Shoa, South West Shoa, Bale, Gelan & L/T/L/Dadhi Administrative town have the least teacher to student ratio in secondary first cycle (9-10) which are 1:16, 1:23, 1:23, 1:23, 1:20 and 1:24 respectively. On the other hand Robe 1:48 and Shashemenne 1:34 Administrative towns, Kellem Wollega & West Wollega zone, Administrative towns like Batu, Bishoftu, Holota, Woliso all are registered the highest teacher to student ratio which is 1:32.

In preparatory grades (11-12) Bishan Guracha, Gelan Administrative towns, East Shoa, OSZS Finfinne Zones and Sululta Administrative towns have the least teacher-student ratio which is 1:5, 1:10, 1:14, 1:14 and 1:14 respectively. On the other hand, West Shoa, Horo Guduru Wollega, East Wollega, West Wollega Zones and Nekemte Administrative Town have registered the highest teacher to pupil ratio which is 1:37, 1:38, 1:39, 1:40 and 1:48 respectively.

Table 2.4.16 Secondary & Preparatory Education Pupil to Teacher Ratio

Government and Non Government Secondary & Preparatory Education Pupil to Teacher Ratio in 2011 (2018/19 G.C.)							
SN	Zone /Administration town	Enrolment		Number of Teachers		PTR	
		(9-10)	(11-12)	(9-10)	(11-12)	(9-10)	(11-12)
1	Arsi	60588	8864	2347	547	26	16
2	Bale	26797	5265	1153	331	23	16
3	Borena	7519	3736	468	198	16	19
4	Buno Beddele	19437	2752	752	101	26	27
5	East Hararge	45265	8944	1543	482	29	19
6	East Shoa	21615	2967	910	214	24	14
7	East Wollega	41326	23889	1404	608	29	39
8	Guji	28060	5106	952	267	29	19
9	Horo Guduru Wollega	27865	17276	1013	454	28	38
10	Ilu Aba Bora	25316	3100	1000	200	25	16
11	Jimma	63342	8709	2080	365	30	24
12	Kellem Wollega	37295	17298	1176	480	32	36
13	North Shoa	28750	11519	1252	441	23	26
14	OSZS Finfinne	9612	1559	391	114	25	14
15	South West Shoa	16769	2642	745	181	23	15
16	West Arsi	35450	8306	1157	287	31	29
17	West Gujii	21249	5002	685	169	31	30
18	West Hararge	29323	6124	1119	298	26	21
19	West Shoa	56569	27072	1962	737	29	37
20	West Wollega	69719	36563	2188	906	32	40
21	Adama Admin Town	17337	5913	564	221	31	27
22	Ambo Admin Town	5714	3834	193	111	30	35
23	Assela Admin Town	7758	3244	248	119	31	27
24	Batu Admin Town	3899	1376	121	45	32	31
25	Bishan Guracha Admin.Town	359	65	13	14	28	5
26	Bishoftu Admin Town	7994	2630	251	126	32	21
27	Burayu Admin Town	3350	1183	119	44	28	27
28	Dukem Admin Town	1879	382	74	19	25	20
29	Gelan Admin Town	626	120	31	12	20	10
30	Holota Admin Town	3323	805	105	35	32	23
31	Jimma Admin Town	8763	2986	288	98	30	30
32	L/T/L/Dadhi Admin Town	1473	475	62	23	24	21
33	Modjo Admin Town	3362	669	120	32	28	21
34	Nekemte Admin Town	8591	6820	273	141	31	48
35	Robe Admin Town	5227	1094	108	39	48	28
36	Sebeta Admin Town	6223	1887	228	129	27	15
37	Shashemenne Admin Town	10127	4502	301	144	34	31
38	Sululta Admin Town	1700	244	59	17	29	14
39	Woliso Admin Town	4318	1316	134	52	32	25
Oromia		773889	246238	27589	8801	28	28

II. Secondary and Preparatory schools Section to Pupil Ratio

Graph 2.4.1 Five Years trend of Secondary (9-10) Section pupil Ratio

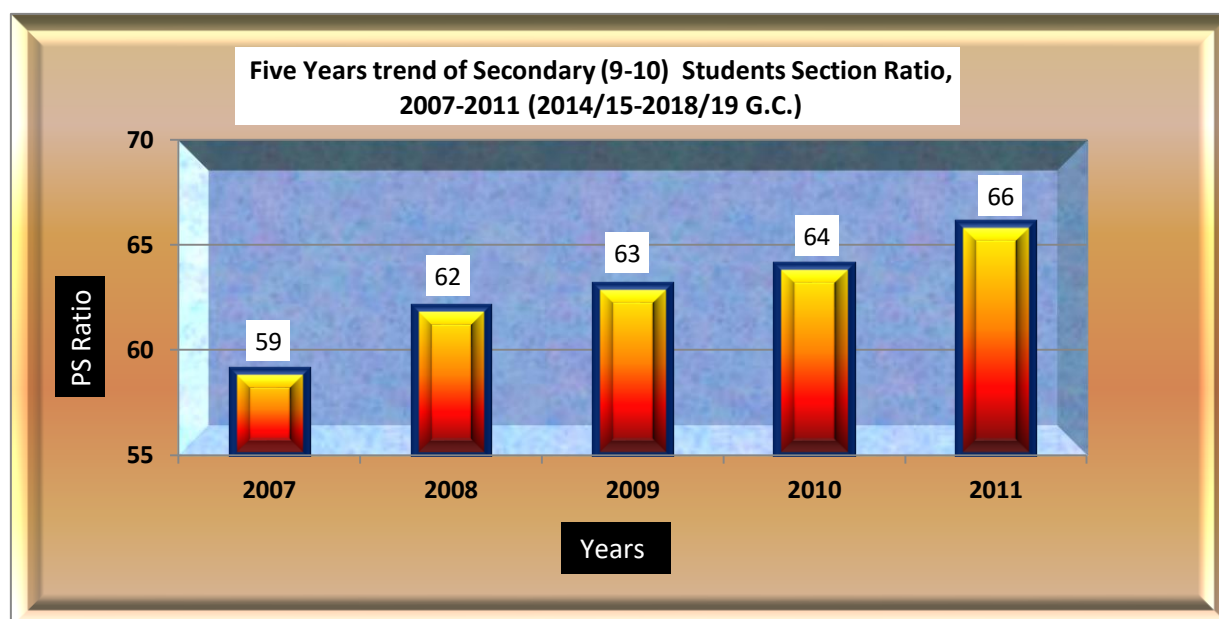

As can be seen from graph 2.4.1 above, the trend of Section pupil ratio for secondary first cycle /9-10/ has been increasing from year to year. Accordingly; it was 1:59 in 2007 and rose to 66:1 in 2011. As shown in table 2.4.17 below section to pupil ratio of secondary & preparatory education (9-10) and (11-12) in 2011 (2018/19 G.C) were 1:66 and 1:62 respectively.

As data shows East Hararge, West Gujii, Guji, West Hararge and West Wollega Zones have relatively maximum section to pupil ratio in secondary first cycle (9-10) which are 1:79, 1:75, 1:70, 1:70 and 1:70 respectively. Among the 19 administrative towns Batu, Robe and Bishan Guracha Administrative towns have registered the lowest section to student ratio which is 1:93, 1:90 and 1:72 respectively.

In preparatory grades (11-12) schools among 20 zones Horo Guduru Wollega, West Wollega, East Wollega, West Shoa and West Guji have the maximum section to pupil ratio which is 1:75, 1:74, 1:72, 1:72, 1:30 and 1:66 respectively. Concerning Administrative towns; Robe, Ambo and Woliso Administrative town have registered the highest section to pupil ratio which is 1:78, 1:77 and 1:73 respectively.

Table 2.4.17 Secondary & Preparatory Education Pupil to Section Ratio

Government and Non Government Secondary & Preparatory Education Pupil to Section Ratio in 2011(2018/19 G.C.)						
Zone /Administration town	Enrolment		Number of Sections		Pupil to Section Ratio	
	(9-10)	(11-12)	(9-10)	(11-12)	(9-10)	(11-12)
Arsi	60588	8864	1001	185	61	48
Bale	26797	5265	463	114	58	46
Borena	7519	3736	137	71	55	53
Buno Beddele	19437	2752	297	55	65	50
East Hararge	45265	8944	573	170	79	53
East Shoa	21615	2967	349	66	62	45
East Wollega	41326	23889	622	331	66	72
Guji	28060	5106	403	93	70	55
Horo Guduru Wollega	27865	17276	436	231	64	75
Ilu Aba Bora	25316	3100	405	71	63	44
Jimma	63342	8709	927	155	68	56
Kellem Wollega	37295	17298	545	279	68	62
North Shoa	28750	11519	464	188	62	61
OSZS Finfinne	9612	1559	157	33	61	47
South West Shoa	16769	2642	265	51	63	52
West Arsi	35450	8306	523	148	68	56
West Gujii	21249	5002	283	76	75	66
West Hararge	29323	6124	421	102	70	60
West Shoa	56569	27072	846	377	67	72
West Wollega	69719	36563	1003	494	70	74
Adama Admin Town	17337	5913	308	105	56	56
Ambo Admin Town	5714	3834	93	50	61	77
Assela Admin Town	7758	3244	126	53	62	61
Batu Admin Town	3899	1376	42	25	93	55
Bishan Guracha Admin. Town	359	65	5	4	72	16
Bishoftu Admin Town	7994	2630	131	48	61	55
Burayu Admin Town	3350	1183	54	22	62	54
Dukem Admin Town	1879	382	31	7	61	55
Gelan Admin Town	626	120	12	4	52	30
Holota Admin Town	3323	805	49	14	68	58
Jimma Admin Town	8763	2986	145	49	60	61
L/T/L/Dadhi Admin Town	1473	475	26	10	57	48
Modjo Admin Town	3362	669	62	16	54	42
Nekemte Admin Town	8591	6820	139	97	62	70
Robe Admin Town	5227	1094	58	14	90	78
Sebeta Admin Town	6223	1887	106	46	59	41
Shashemenne Admin Town	10127	4502	169	70	60	64
Sululta Admin Town	1700	244	25	5	68	49
Woliso Admin Town	4318	1316	63	18	69	73
Oromia	773889	246238	11764	3947	66	62

III. Secondary and Preparatory Education Text book to Student Ratio

Table 2.4.18 Secondary Education Text book to Student Ratio

Government and None Government Secondary Education Text book to Student Ratio by Grade and Subject in 2011 (2018/19 G.C.)														
Zone/Administrative Towns/Grades	Subjects													
	Afan Oromo + Amharic	Computer Science/IT	English	Biology	Chemistry	Civics	Geography	History	Mathematics	Physical education	Physics	Basic technical Drawing	General Business	General Economics
Ars	1	1	1	1/2	1/2	1	1/2	1/2	1	1	1/2	1/2	1/2	1/2
Grade 9	1 1/2	1	1	1	1	1	1	1	1	1	1	-	-	-
Grade 10	1 1/2	1	1	1	1	1	1	1	1	1	1	1/2	-	-
Grade 11	1	1	1	1/2	1/2	1	1/2	1/2	1	1	1/2	1/2	1/2	1/2
Grade 12	1	1	1	1/2	1/2	1	1/2	1/2	1	1	1/2	1/2	1/2	1/2
West Arsi	1	1/2	1/2	1/2	1/2	1	1/2	1/2	1	1/2	1/2	1/2	1/2	1/2
Grade 9	1 1/2	1	1	1	1	1	1	1	1	1/2	1	1	-	-
Grade 10	1 1/2	1	1	1	1	1	1	1	1	1	1	1	-	-
Grade 11	1/2	1/2	1/2	1/2	1/2	1/2	1/2	1/2	1/2	1/2	1/2	1/4	1/2	1/2
Grade 12	1/2	1/2	1/2	1/2	1/2	1/2	1/2	1/2	1/2	1/2	1/2	1/2	1/2	1/4
Bale	1	1	1	1	1/2	1	1/2	1/2	1	1/2	1/2	1/2	1/2	1/2
Grade 9	1 1/2	1	1	1 1/2	1	1	1	1/2	1	1/2	1	-	-	-
Grade 10	1 1/2	1	1	1	1	1	1	1	1	1	1	-	-	-
Grade 11	1/2	1	1	1/2	1/2	1/2	1/2	1/2	1	1/2	1/2	1/2	1/2	1/2
Grade 12	1	1	1	1/2	1/2	1/2	1/2	1/2	1	1	1/2	1/2	1/2	1/2
Borena	1	1/2	1/2	1/2	1/2	1	1/2	1/2	1/2	1/2	1/2	1/2	1/4	1/4
Grade 9	1	1	1/2	1	1	1	1/2	1/2	1/2	1/2	1/2	-	-	-
Grade 10	1 1/2	1	1/2	1	1/2	1/2	1	1/2	1	1/2	1/2	-	-	-
Grade 11	1/2	1/2	1/2	1/2	1/2	1/2	1/2	1/2	1/2	1/2	1/2	1/2	1/4	1/2
Grade 12	1/2	1/2	1	1/2	1/2	1	1/2	1/2	1/2	1/2	1/2	1/2	1/4	1/4
Buno Bedele	1	1/2	1/2	1/2	1/2	1/2	1/2	1/2	1/2	1/2	1/2	1/2	1/2	1/4
Grade 9	1 1/2	1/2	1	1	1/2	1/2	1	1/2	1/2	1/2	1	-	-	-
Grade 10	1	1/2	1/2	1	1	1/2	1	1/2	1/2	1/2	1	-	-	-
Grade 11	1/2	1/2	1/2	1/2	1/2	1/2	1/2	1/2	1/2	1/2	1/4	1/2	1/2	1/4
Grade 12	1/2	1	1	1/2	1/2	1	1/2	1/2	1	1/2	1/2	1/2	1/2	1/4
OSZS Finfine	1	1	1	1/2	1/2	1	1/2	1/2	1	1	1/2	1/2	1/2	1/2
Grade 9	1 1/2	1 1/2	1	1	1	1	1	1	1	1/2	1	-	-	-
Grade 10	1 1/2	1	1	1	1/2	1	1	1	1	1/2	1	-	-	-
Grade 11	1	1	1	1/2	1/2	1	1/2	1/2	1	1	1/2	1/2	1/2	1/2
Grade 12	1	1	1	1/2	1/2	1	1/2	1/2	1	1	1/2	1/2	1/2	1/2
Guji	1	1/2	1/2	1/2	1/2	1/2	1/2	1/2	1/2	1/2	1/2	1/2	1/2	1/4
Grade 9	1	1/2	1/2	1/2	1/2	1/2	1/2	1/2	1/2	1/2	1/2	-	-	-
Grade 10	2	1	1/2	1/2	1/2	1/2	1/2	1	1/2	1/2	1/2	-	-	-
Grade 11	1/2	1/2	1/2	1/2	1/2	1	1/2	1/2	1/2	1/2	1/2	1/2	1/2	1/8
Grade 12	1/2	1/2	1/2	1/2	1/2	1/2	1/4	1/2	1/2	1/2	1/2	1/2	1/4	1/4
West Guji	1/2	1/2	1/2	1/2	1/2	1/2	1/2	1/2	1/2	1/2	1/2	1/2	1/4	1/2
Grade 9	1	1/2	1/2	1/2	1/2	1/2	1/2	1	1/2	1	1/2	1/2	-	-
Grade 10	1	1	1/2	1	1/2	1/2	1/2	1	1/2	1	1/2	1	-	-
Grade 11	1/2	1/2	1/2	1/2	1/2	1/2	1/4	1/4	1/2	1/2	1/2	1/2	1/4	1/4
Grade 12	1/2	1/2	1/2	1/2	1/2	1/2	1/2	1/2	1/2	1/2	1/2	1/2	1/4	1/2

Government and None Government Secondary Education Text book to Student Ratio by Grade and Subject in 2011 (2018/19 G.C.)

Zone/Administrative Towns/Grades	Subjects													
	Afan Oromo + Amharic	Computer Science/IT	English	Biology	Chemistry	Civics	Geography	History	Mathematics	Physical education	Physics	Basic technical Drawing	General Business	General Economics
East Hararge	1	1	1	1/2	1/2	1/2	1/2	1/2	1	1/2	1/2	1/2	1/2	1/2
Grade 9	1	1	1/2	1/2	1/2	1/2	1/2	1/2	1/2	1/2	1/2	-	-	-
Grade 10	1 1/2	1	1	1	1	1	1	1/2	1	1/2	1	-	-	-
Grade 11	1/2	1	1/2	1/2	1/2	1/2	1/2	1/2	1/2	1/2	1/2	1/2	1/4	1/2
Grade 12	1/2	1	1	1/2	1/2	1	1/2	1/2	1	1/2	1/2	1/2	1/2	1/2
West Hararge	1	1	1	1/2	1/2	1	1/2	1/2	1	1/2	1/2	1/2	1/2	1/2
Grade 9	1 1/2	1	1/2	1	1	1	1	1/2	1/2	1/2	1/2	-	-	-
Grade 10	1	1	1	1	1	1	1	1/2	1	1/2	1	-	-	-
Grade 11	1/2	1	1 1/2	1/2	1/2	1 1/2	1/2	1/2	1	1/2	1/2	1/2	1/2	1/2
Grade 12	1	1	1	1/2	1/2	1	1/2	1/2	1	1/2	1/2	1/2	1/2	1/2
Horo Guduru Wollega	1	1	1	1	1/2	1	1/2	1/2	1	1/2	1/2	1/2	1/2	1/4
Grade 9	1 1/2	1	1	1	1	1	1	1/2	1	1	1	-	-	-
Grade 10	1 1/2	1	1/2	1	1	1	1	1	1	1	1	-	-	-
Grade 11	1/2	1/2	1/2	1/2	1/2	1/2	1/4	1/2	1/2	1/2	1/2	1/2	1/4	1/4
Grade 12	1/2	1	1	1/2	1/2	1	1/2	1/2	1	1/2	1/2	1/2	1/2	1/2
Ilu Abb Bora	1	1	1	1/2	1/2	1	1/2	1/2	1	1/2	1/2	1/2	1/2	1/2
Grade 9	1 1/2	1	1	1	1	1	1	1/2	1	1/2	1	-	-	-
Grade 10	1 1/2	1	1	1	1	1	1	1/2	1/2	1/2	1	-	-	-
Grade 11	1/2	1	1/2	1/2	1/2	1/2	1/2	1/2	1/2	1/2	1/2	1/2	1/2	1/2
Grade 12	1	1	1	1/2	1/2	1	1/2	1/2	1	1	1/2	1/2	1/2	1/2
Jimma	1	1/2	1/2	1/2	1/2	1/2	1/2	1/2	1/2	1/2	1/2	1/2	1/2	1/4
Grade 9	1 1/2	1	1/2	1/2	1/2	1/2	1	1/2	1/2	1/2	1/2	1/2	-	-
Grade 10	2	1/2	1/2	1/2	1/2	1/2	1/2	1/2	1/2	1/2	1/2	-	-	-
Grade 11	1/2	1/2	1/2	1/2	1/2	1/2	1/4	1/2	1/2	1/2	1/2	1/4	1/2	1/4
Grade 12	1/2	1	1	1/2	1/2	1	1/2	1/2	1/2	1/2	1/2	1/2	1/2	1/4
Kelem Wollega	1	1/2	1/2	1/2	1/2	1/2	1/2	1/2	1/2	1/2	1/2	1/2	1/2	1/2
Grade 9	1	1/2	1/2	1/2	1/2	1/2	1/2	1/2	1/2	1/2	1/2	-	-	-
Grade 10	1	1	1/2	1/2	1/2	1	1/2	1	1/2	1/2	1	-	-	-
Grade 11	1	1/2	1/4	1/4	1/4	1/2	1/4	1/4	1/2	1/2	1/4	1/4	1	1/2
Grade 12	1/2	1/2	1/2	1/2	1/2	1/2	1/2	1/2	1	1/2	1/2	1/2	1/2	1/2
East Shoa	1	1	1	1/2	1/2	1	1/2	1/2	1	1	1	1/2	1/2	1/2
Grade 9	1 1/2	1	1/2	1	1	1	1	1 1/2	1	1	1	-	-	-
Grade 10	1 1/2	1	1	1	1	1	1	1	1	1	1	-	-	-
Grade 11	1/2	1 1/2	1	1/2	1/2	1	1/2	1/2	1	1	1	1/2	1/2	1/2
Grade 12	1/2	1	1/2	1/2	1/2	1/2	1/2	1/2	1/2	1	1/2	1/2	1/2	1/4
North Shoa	1	1	1	1	1	1	1/2	1/2	1	1	1/2	1/2	1/2	1/2
Grade 9	1 1/2	1	1	1	1	1	1	1	1	1	1	-	-	-
Grade 10	2	1	1	1	1	1	1	1	1	1	1	-	-	-
Grade 11	1/2	1	1	1/2	1/2	1	1/2	1/2	1	1/2	1/2	1/2	1/2	1/2
Grade 12	1	1	1	1/2	1/2	1	1/2	1/2	1	1/2	1/2	1/2	1/2	1/2

Government and None Government Secondary Education Text book to Student Ratio by Grade and Subject in 2011 (2018/19 G.C.)

Zone/Administrative Towns/ Grades	Subjects													
	Afan Oromo + Amharic	Computer Science/IT	English	Biology	Chemistry	Civics	Geography	History	Mathematics	Physical education	Physics	Basic technical Drawing	General Business	General Economics
South West Shoa	1 1/2	1	1	1/2	1/2	1	1	1	1	1	1/2	1/2	1/2	1/2
Grade 9	2	1	1	1	1	1	1	1	1	1	1	-	-	-
Grade 10	2	1	1	1	1	1	1	1	1	1	1	-	-	-
Grade 11	1 1/2	1 1/2	1 1/2	1/2	1/2	1	1/2	2	1 1/2	1 1/2	1/2	1/2	1/2	1/2
Grade 12	1	1	1	1/2	1/2	1	1/2	1/2	1	1	1/2	1/2	1/2	1/2
West Shoa	1	1	1	1/2	1/2	1	1/2	1/2	1	1/2	1/2	1/2	1/2	1/2
Grade 9	2	1	1	1	1	1	1	1	1	1	1	-	-	-
Grade 10	2	1	1	1	1	1	1	1	1	1	1	-	-	-
Grade 11	1/2	1/2	1/2	1/2	1/2	1/2	1/4	1/2	1/2	1/2	1/2	1/2	1/2	1/4
Grade 12	1/2	1	1	1/2	1/2	1	1/2	1/2	1	1/2	1/2	1	1/2	1/2
East Wollega	1	1/2	1/2	1/2	1/2	1/2	1/2	1/2	1	1/2	1/2	1/2	1/4	1/2
Grade 9	1 1/2	1	1	1	1	1	1	1/2	1	1/2	1	-	-	-
Grade 10	1 1/2	1	1	1	1	1	1	1	1	1/2	1	-	-	-
Grade 11	1/2	1/2	1/2	1/2	1/2	1/2	1/4	1/4	1/2	1/2	1/2	1/2	1/4	1/4
Grade 12	1/2	1/2	1	1/2	1/2	1/2	1/2	1/2	1/2	1/2	1/2	1/2	1/2	1/2
West Wollega	1	1/2	1/2	1/2	1/2	1/2	1/2	1/2	1/2	1/2	1/2	1/2	1/4	1/4
Grade 9	1	1	1/2	1/2	1/2	1/2	1/2	1	1/2	1/2	1/2	-	-	-
Grade 10	1	1/2	1/2	1/2	1/2	1/2	1/2	1/2	1/2	1/2	1/2	-	-	-
Grade 11	1/4	1/2	1/2	1/4	1/2	1/2	1/4	1/2	1/2	1/2	1/4	1/4	1/4	1/4
Grade 12	1/2	1	1	1/2	1/2	1	1/2	1/2	1	1	1/2	1/2	1/2	1/2
Adama Admin Town	1 1/2	1	2	1/2	1/2	1	1/2	1/2	1	1/2	1/2	1/2	1/4	1/4
Grade 9	1 1/2	1/2	1/2	1/2	1/2	1/2	1/2	1/2	1/2	1/2	1/2	-	-	-
Grade 10	1	1	2	1/2	1/2	1	1	1/2	1	1/2	1	-	-	-
Grade 11	1 1/2	1 1/2	2	1	1	1 1/2	1/4	1/4	2	1	1	1	1/4	1/4
Grade 12	1/2	1	2 1/2	1/2	1/2	1	1/4	1/4	1	1/2	1/2	1/2	1/4	1/4
Ambo Admin Town	1	1 1/2	1	1	1	1	1	1/2	1	1 1/2	1	1	1/2	1/2
Grade 9	2	1	1 1/2	1	1 1/2	1 1/2	1 1/2	1	1 1/2	1	1 1/2	-	-	-
Grade 10	2	1	1	1	1	1	1	1	1	1	1	-	-	-
Grade 11	1/2	2	1	1/2	1/2	1/2	1/2	1/2	1	3	1/2	1	1/2	1/2
Grade 12	1/2	1	1	1/2	1/2	1	1/4	1/2	1	1	1/2	1/2	1/8	1/4
Asella Admin Town	1 1/2	1	1	1	1	1	1/2	1/2	1	1	1	1/2	1/2	1/4
Grade 9	2	1	1	1	1	1	1	1	1	1/2	1	-	-	-
Grade 10	1 1/2	1	1	1	1	1	1	1	1	1/2	1	-	-	-
Grade 11	1 1/2	1	1	1/2	1/2	1	1/2	1/2	1	1	1/2	1/2	1/2	1/4
Grade 12	1	1	1/2	1/2	1/2	1	1/4	1/4	1	1	1/2	1/2	1/4	1/4
Batu Admin Town	1	1	1	1/2	1/2	1	1/2	1/2	1	1	1	1/2	1/2	1/4
Grade 9	2	1	1	1	1	1	1	1	1	1	1	-	-	-
Grade 10	2	1	1	1	1	1	1	1	1	1	1	-	-	-
Grade 11	1/2	1	1	1/2	1/2	1	1/2	1/2	1	1	1/2	1/2	1/2	1/2
Grade 12	1/2	1/2	1/2	1/2	1/2	1	1/4	1/2	1	1/2	1/2	1/2	1/4	1/4

Government and None Government Secondary Education Text book to Student Ratio by Grade and Subject in 2011 (2018/19 G.C.)

Zone/Administrative Towns/ Grades	Subjects													
	Afan Oromo + Amharic	Computer Science/IT	English	Biology	Chemistry	Civics	Geography	History	Mathematics	Physical education	Physics	Basic technical Drawing	General Business	General Economics
Bishan Guracha Admin Town	2	1	1	1	1	1	1	1	1	1	1	-	-	-
Grade 9	2	1	1	1	1	1	1	1	1	1	1	-	-	-
Grade 10	2	1	1	1	1	1	1	1	1	1	1	-	-	-
Grade 11	-	-	-	-	-	-	-	-	-	-	-	-	-	-
Grade 12	-	-	-	-	-	-	-	-	-	-	-	-	-	-
Bishoftu Admin Town	1	1	1	1/2	1/2	1	1/2	1/2	1/2	1	1/2	1/2	1/4	1/4
Grade 9	1	1	1	1	1	1	1	1/2	1/2	1/2	1	-	-	-
Grade 10	1	1/2	1	1	1	1/2	1/2	1/2	1/2	1/2	1	-	-	-
Grade 11	1	1	1	1	1	1	1/2	1/2	1	1	1	1	1/2	1/2
Grade 12	1/2	1/2	1/2	1/2	1/2	1/2	1/8	1/4	1/2	1/2	1/2	1/2	1/4	1/4
Burayu Admin Town	1	1/2	1	1/2	1/2	1/2	1/2	1/2	1/2	1/2	1 1/2	1/2	1/2	1/2
Grade 9	1 1/2	1	1	1/2	1/2	1	1	1	1/2	1/2	1	-	-	-
Grade 10	1 1/2	1/2	1	1/2	1/2	1/2	1/2	1/2	1/2	1/2	1/2	-	-	-
Grade 11	1/2	1/2	1/2	1/2	1/2	1/2	1/4	1/4	1/2	1/2	1 1/2	1/2	1	1
Grade 12	1/2	1/2	1	1/2	1/2	1	1/4	1/2	1	1/2	3	1/2	1/4	1/4
Dukem Admin Town	1/2	1/2	1/2	1/2	1/2	1/2	1/2	1/2	1/2	1/2	1/2	1/2	1/4	1/2
Grade 9	1/2	1/2	1/2	1/2	1/2	1	1/2	1/2	1/2	1/2	1/2	-	-	-
Grade 10	1	1/2	1/2	1/2	1/2	1/2	1/2	1	1/2	1	1/2	-	-	-
Grade 11	1/2	1/2	1/2	1/2	1/2	1/2	1/4	1/2	1/2	1/2	1/2	1/2	1/4	1/2
Grade 12	1/2	1/2	1/2	1/2	1/2	1/2	1/2	1/2	1/2	1/2	1/2	1/2	1/2	1/2
Gelan Admin Town	1	1	1	1	1/2	1	1/2	1/2	1/2	1	1/2	1/2	1/2	1/2
Grade 9	1	1	1	1	1	1/2	1	1	1/2	1	1	-	-	-
Grade 10	2	1	1/2	1	1	1	1	1	1	1	1	-	-	-
Grade 11	1	1	1	1/2	1/2	1	1/2	1/2	1	1	1/2	1/2	1/2	1/2
Grade 12	1	1/2	1	1/2	1/2	1	1/2	1/2	1/2	1	1/2	1/2	1/4	-
Gelan Admin Town	1	1	1	1	1	1	1	1/2	1	1	1	1/2	1/2	1/2
Grade 9	1 1/2	1	1/2	1	1	1	1	1/2	1/2	1	1	-	-	-
Grade 10	1 1/2	1	2	1	1	1/2	2	1	1	1	1 1/2	-	-	-
Grade 11	1/2	1	1	1/2	1/2	1	1/2	1/2	1	1	1/2	1/2	1/2	1/2
Grade 12	1	1	1	1/2	1/2	1	1/2	1/2	1	1	1/2	1/2	1/2	1/2
Jimma Admin Town	1	1/2	1/2	1/2	1/2	1/2	1/2	1/2	1/2	1/2	1/2	1/2	1	1
Grade 9	1 1/2	1/2	1/2	1/2	1/2	1/2	1/2	1/2	1/2	1/2	1/2	-	-	-
Grade 10	1	1/2	1/2	1/2	1/2	1/2	1/2	1/2	1/2	1/2	1/2	-	-	-
Grade 11	1/2	1/2	1/2	1/2	1/2	1/2	1/4	1/4	1/2	1/2	1/2	1/2	1	1/2
Grade 12	1/2	1/2	1/2	1/2	1/2	1/2	1	1/4	1/2	1/2	1/2	1/2	1	1
Lege Dadhi Lege Tafo Admin Town	1/2	1/2	1	1/2	1/2	1/2	1/2	1/2	1/2	1	1/2	1/2	1/2	1/2
Grade 9	1/2	1/2	1/2	1	1	1/2	1/2	1/2	1	1/4	1/2	-	-	-
Grade 10	1/2	1/2	1	1	1	1	1/2	1/2	1	1/2	1/4	-	-	-
Grade 11	1	1/2	1	1/2	1/2	1	1/2	1/2	1	1/2	1/2	1/2	1/2	1/2
Grade 12	1	1/2	1/2	1/2	1/2	1/2	1/2	1/4	1	1/2	1/2	1/2	1/4	1/2

Government and None Government Secondary Education Text book to Student Ratio by Grade and Subject in 2011 (2018/19 G.C.)

Zone/Administrative Towns/ Grades	Subjects													
	Afan Oromo + Amharic	Computer Science/IT	English	Biology	Chemistry	Civics	Geography	History	Mathematics	Physical education	Physics	Basic technical Drawing	General Business	General Economics
Modjo Admin Town	1 1/2	1	1	1	1	1	1/2	1/2	1	1	1	1/2	1/2	1/2
Grade 9	1 1/2	1	1	1	1	1	1	1/2	1	1/2	1	-	-	-
Grade 10	2	1	1	1	1	1	1	1	1	1	1	-	-	-
Grade 11	1	1	1	1	1	1	1/4	1/4	1	1	1	1	1/4	1/4
Grade 12	1	1	1	1/2	1/2	1	1/2	1/2	1	1	1/2	1/2	1/2	1/2
Nekemte Admin Town	1 1/2	1/2	1/2	1/2	1/2	1/2	1/2	1/2	1/2	1/2	1/2	1/2	1/4	1/2
Grade 9	1 1/2	1/2	1	1/2	1	1/2	1/2	1/2	1/2	1/2	1/2	1/2	-	-
Grade 10	3 1/2	1/2	1	1/2	1/2	1/2	1/2	1/2	1/2	1/2	1/2	1/2	-	-
Grade 11	1/2	1/2	1/2	1/2	1/4	1/2	1	1/2	1/2	1/2	1/2	1/2	1/4	1/2
Grade 12	1/2	1/2	1/2	1/2	1/2	1	1/4	1	1/2	1	1/2	1/2	1/2	1/2
Robe Admin Town	1/2	1/2	1/2	1/2	1/2	1/2	1/2	1/2	1/2	1/2	1/2	1/2	1/2	1/2
Grade 9	1	1	1/2	1/2	1/2	1/2	1/2	1	1/2	1/2	1/2	-	-	-
Grade 10	1	1/2	1/2	1	1/2	1/2	1/2	1	1	1/2	1	-	-	-
Grade 11	1/2	1/2	1	1/2	1/2	1/2	1/8	1/2	1/2	1/2	1/2	1/2	1/4	1/2
Grade 12	1	1	1	1/2	1/2	1	1/2	1/2	1	1	1/2	1/2	1/2	1/2
Sebeta Admin Town	1	1/2	1/2	1/2	1/2	1/2	1/2	1/2	1/2	1/2	1/2	1/2	1/4	1/2
Grade 9	1 1/2	1/2	1/2	1/2	1/2	1/2	1/2	1/2	1/2	1/2	1/2	1/2	-	-
Grade 10	1 1/2	1/2	1/2	1/2	1/2	1	1	1/2	1/2	1/2	1/2	1/2	-	-
Grade 11	1	1/2	1/2	1/2	1/2	1/2	1/2	1/4	1/2	1/2	1/2	1/2	1/4	1/8
Grade 12	1/2	1/2	1/2	1/2	1/2	1/2	1/4	1/4	1/2	1/2	1/2	1/2	1/4	1/2
Shashemene Admin Town	1	1/2	1/2	1/2	1/2	1/2	1	1/2	1/2	1/2	1/2	1/4	1/2	1/2
Grade 9	1 1/2	1	1	1	1	1	1	1	1	1/2	1	-	-	-
Grade 10	1 1/2	1/2	1/2	1/2	1/2	1/2	1/2	1/2	1	1/2	1/2	-	-	-
Grade 11	1/2	1/2	1/2	1/4	1/2	1/2	1	1/4	1/2	1/2	1/2	1/4	1/2	1/2
Grade 12	1/2	0	1/2	1/2	1/2	1/2	1	1/8	1/2	1	1/2	1/4	1/2	1/2
Sululta Admin Town	1 1/2	1/2	1	1/2	1/2	1	1/2	1/2	1	1	1/2	1/2	1/2	1/2
Grade 9	2	1/4	1/2	1	1	1	1/2	1	1/2	1	1/2	-	-	-
Grade 10	2	1/2	1/2	1/2	1/2	1/2	1/2	1	1/2	1	1/2	-	-	-
Grade 11	1	1	1	1/2	1/2	1	1/2	1/2	1	1	1/2	1/2	1/2	1/2
Grade 12	1	1	1	1/2	1/2	1	1/2	1/2	1	1/2	1/2	1/2	1/2	1/2
Woliso Admin Town	1	1	1	1/2	1/2	1	1/2	1/2	1	1/2	1/2	1/2	1/2	-
Grade 9	1 1/2	1	1/2	1	1	1	1	1/4	1	1/2	1	-	-	-
Grade 10	1 1/2	1	1/2	1	1	1	1/2	1	1	1	1	-	-	-
Grade 11	1	1	1	1/2	1/2	1	1/2	1/2	1	1	1/2	1/2	1/2	-
Grade 12	1	1	1	1/2	1/2	1	1/2	1/2	1	1	1/2	1/2	1/2	-
Oromia(Average)	1	1	1	1/2	1/2	1	1/2	1/2	1	1/2	1/2	1/2	1/2	1/2
Grade 9	1 1/2	1	1	1	1	1	1	1/2	1	1/2	1	1/2	-	-
Grade 10	1 1/2	1	1	1	1	1	1	1	1	1/2	1	1	-	-
Grade 11	1/2	1	1	1/2	1/2	1	1/2	1/2	1	1/2	1/2	1/2	1/2	1/2
Grade 12	1/2	1	1	1/2	1/2	1	1/2	1/2	1	1/2	1/2	1/2	1/2	1/2

2.4.3. Secondary and Preparatory Schools Facilities

Researchers conclude that without adequate facilities and resources, it is extremely difficult to serve large numbers of students with complex needs. In this publication some secondary school facilities availability has been compiled. Some of these school facilities include water, toilets, electricity, library, laboratory, internet, computers and others.

I. Secondary and Preparatory Schools Water Availability

Water is one of the most school facilities that secondary and preparatory schools must own. Accordingly, among the 1465 secondary and preparatory schools in the region only 835 (57.0%) reported that as they have water. Concerning ownership, among the 1,359 government owned secondary and preparatory schools in the region 731 (53.8%) and all 106 (100%) none-government organizations owned schools have reported that they have water. Table 2.4.19 below shows availability of water by zone and administrative towns. Accordingly, among the 19 administrative towns all (100%) secondary and preparatory schools in 14 of them reported that they have water. Among the 20 zones Ilu Aba Bora, West Guji, Guji, Buno Beddelle and Borena zones have the least percentage of water availability by having only 23.1%, 32.5%, 34.5%, 35% and 35.9% respectively.

Although number of schools reported that they have water are 835 this number has increased to 870 when they are counted by source of water, for the reason that some schools may get water from more than one source. Accordingly as shown in table 2.4.20 among the 870 secondary and preparatory schools those reported that they get water from different source, 322 (37%) of them get water from pipeline in school compound. If it is analyzed by ownership as shown in table 2.4.21 below among the 731 government owned secondary and preparatory schools those reported that they get water 273 (37.3%) of them get water from pipeline in school compound. As shown in table 2.4.22 below among the 106 none-government organizations owned secondary and preparatory schools those reported that they have water by source, 104 (98.1%) of them reported that they get water and 49 (47.1%) of them get water from pipeline in school compound.

Table 2.4.19 Government and None Government Secondary Schools Water Supply Information

Government And None Government Schools Water Supply Information in 2011, (2018/19 G.C)													
SN	ZONE/ADMIN TOWN	No of Schools			Water Available All Ownership			Government School			Non Government School		
		Gov	NGO	Total	Available	Not Available	% Schools Having Water	Available	Not Available	% Schools Having Water	Available	Not Available	% Schools Having Water
1	Arsi	114	1	115	73	42	63.5	72	42	63.2	1	-	100.0
2	Bale	76	0	76	38	38	50.0	38	38	50.0	0	-	0.0
3	Borana	39	0	39	14	25	35.9	14	25	35.9	0	-	0.0
4	Buno Beddelle	40	0	40	14	26	35.0	14	26	35.0	0	-	0.0
5	East Hararge	84	2	86	46	40	53.5	44	40	52.4	2	-	100.0
6	East Shoa	47	6	53	44	9	83.0	38	9	80.9	6	-	100.0
7	East Wollegga	81	0	81	33	48	40.7	33	48	40.7	0	-	0.0
8	Guji	55	0	55	19	36	34.5	19	36	34.5	0	-	0.0
9	Horo Guduru Wollega	56	2	58	28	30	48.3	26	30	46.4	2	-	100.0
10	Ilu Aba Bora	52	0	52	12	40	23.1	12	40	23.1	0	-	0.0
11	Jimma	109	0	109	57	52	52.3	57	52	52.3	0	-	0.0
12	Kellem Wollegga	49	1	50	26	24	52.0	25	24	51.0	1	-	100.0
13	North Shoa	59	0	59	38	21	64.4	38	21	64.4	0	-	0.0
14	OSZS Finfinne	25	1	26	21	5	80.8	20	5	80.0	1	-	100.0
15	South West Shoa	38	0	38	27	11	71.1	27	11	71.1	0	-	0.0
16	West Arsi	58	9	67	41	26	61.2	32	26	55.2	9	-	100.0
17	West Guji	40	0	40	13	27	32.5	13	27	32.5	0	-	0.0
18	West Hararge	63	0	63	40	23	63.5	40	23	63.5	0	-	0.0
19	West Shoa	88	2	90	42	48	46.7	40	48	45.5	2	-	100.0
20	West Wollega	110	8	118	64	54	54.2	57	53	51.8	7	1.0	87.5
21	Adama Admin Town	9	17	26	25	1	96.2	8	1	88.9	17	-	100.0
22	Ambo Admin Town	5	1	6	6	0	100.0	5	0	100.0	1	-	100.0
23	Asalla Admin Town	6	4	10	10	0	100.0	6	0	100.0	4	-	100.0
24	Batu Admin Town	3	3	6	6	0	100.0	3	0	100.0	3	-	100.0
25	Bishan Gurracha Admin Town	2	0	2	2	0	100.0	2	0	100.0	0	-	0.0
26	Bishoftu Admin Town	4	8	12	12	0	100.0	4	0	100.0	8	-	100.0
27	Burrayyu Admin Town	3	5	8	8	0	100.0	3	0	100.0	5	-	100.0
28	Dukam Admin Town	2	2	4	4	0	100.0	2	0	100.0	2	-	100.0
29	Galan Admin Town	1	0	1	1	0	100.0	1	0	100.0	0	-	0.0
30	Holeta Admin Town	3	0	3	3	0	100.0	3	0	100.0	0	-	0.0
31	Jimma Admin Town	6	8	14	13	1	92.9	5	1	83.3	8	-	100.0
32	L/T/L/Dadhi Admin Town	3	1	4	3	1	75.0	2	1	66.7	1	-	100.0
33	Mojo Admin Town	3	1	4	4	0	100.0	3	0	100.0	1	-	100.0
34	Nekemte Admin Town	8	6	14	13	1	92.9	7	1	87.5	6	-	100.0
35	Robe Admin Town	3	0	3	3	0	100.0	3	0	100.0	0	-	0.0
36	Sabata Admin Town	4	10	14	14	0	100.0	4	0	100.0	10	-	100.0
37	Shashamanne Admin Town	6	8	14	13	1	92.9	6	0	100.0	7	1.0	87.5
38	Sululta Admin Town	2	0	2	2	0	100.0	2	0	100.0	0	-	0.0
39	Woliso Admin Town	3	0	3	3	0	100.0	3	0	100.0	0	-	0.0
Oromia		1359	106	1465	835	630	57.0	731	628	53.8	104	2.0	98.1

Table 2.4.20 Secondary and Preparatory Government and None Government Schools
Water Supply by source

Government and None Government Secondary School Water Available by Source in 2011 (2018/19 G.C)																		
SN	Zones/Adminstrative Town	Number of Schools	Number of Water Available All Ownership	Source of water													Grand Total	Number of School Source duplicate
				Pipe Water in School	Pipe Water Connected With Scho	Public Tap/StandPipe	Tanker-Truck	Surface Water(River,Dam,Lake)	Rain Water Collection	Protected Dug Hole	Protected Spring	UnProtected Dug Hole	UnProtected Spring	Well / Drill	Source Not reported			
1	Arsi	115	73	26	47	1	-	-	-	1	1	-	-	-	-	76	3	
2	Bale	76	38	26	10	-	-	-	-	-	-	-	-	2	-	38	-	
3	Borana	39	14	3	1	-	-	1	8	-	-	-	-	-	1	14	-	
4	Buno Beddelle	40	14	5	6	-	-	-	-	-	2	-	-	-	1	14	-	
5	East Hararge	86	46	15	27	-	-	-	-	-	1	-	-	3	-	46	-	
6	East Shoa	53	44	11	30	1	-	1	-	-	-	-	-	1	-	44	-	
7	East Wollegga	81	33	6	20	5	-	-	-	1	-	-	1	2	-	35	2	
8	Guji	55	19	10	9	-	-	-	-	-	-	-	-	1	-	20	1	
9	Horo Guduru Wollega	58	28	15	8	1	1	-	-	2	-	1	1	3	-	32	4	
10	Illu Aba Bora	52	12	6	6	-	-	1	-	-	-	-	-	-	-	13	1	
11	Jimma	109	57	29	23	3	-	-	-	2	-	-	-	1	-	58	1	
12	Kellem Wollegga	50	26	5	13	-	1	-	-	5	-	2	-	1	-	27	1	
13	North Shoa	59	38	10	24	2	-	-	-	2	-	-	-	-	-	38	-	
14	OSZS Finfinne	26	21	3	15	2	-	-	-	1	-	-	-	1	-	22	1	
15	South West Shoa	38	27	6	18	2	-	-	-	-	-	-	-	1	-	27	-	
16	West Arsi	67	41	19	14	3	-	-	-	1	3	-	-	3	-	43	2	
17	West Guji	40	13	2	7	3	-	-	-	-	-	-	-	-	1	13	-	
18	West Hararge	63	40	18	23	-	-	-	-	-	-	-	-	-	-	41	1	
19	West Shoa	90	42	10	31	3	-	-	-	3	-	-	-	2	-	49	7	
20	West Wollega	118	64	26	22	9	-	-	-	1	-	1	1	4	-	64	-	
21	Adama Admin Town	26	25	17	7	-	-	-	-	-	-	-	-	1	-	25	-	
22	Ambo Admin Town	6	6	6	-	-	-	-	-	-	-	-	-	-	-	6	-	
23	Asalla Admin Town	10	10	7	8	-	-	-	-	-	-	-	-	-	-	15	5	
24	Batu Admin Town	6	6	3	3	-	-	-	-	2	-	-	-	1	-	9	3	
25	Bishan Gurracha Admin Town	2	2	-	-	-	-	-	-	2	-	-	-	-	-	2	-	
26	Bishoftu Admin Town	12	12	1	10	1	-	-	-	-	-	-	-	-	-	12	-	
27	Burrayyu Admin Town	8	8	1	6	1	-	-	-	-	-	-	-	-	-	8	-	
28	Dukam Admin Town	4	4	4	-	-	-	-	-	-	-	-	-	-	-	4	-	
29	Galan Admin Town	1	1	-	1	-	-	-	-	-	-	-	-	-	-	1	-	
30	Holeta Admin Town	3	3	-	3	-	-	-	-	-	-	-	-	-	-	3	-	
31	Jimma Admin Town	14	13	11	2	-	-	-	-	-	-	-	-	-	-	13	-	
32	L/T/L/Dadhi Admin Town	4	3	1	3	-	-	-	-	-	-	-	-	-	-	4	1	
33	Mojo Admin Town	4	4	4	-	-	-	-	-	-	-	-	-	-	-	4	-	
34	Nekemte Admin Town	14	13	2	10	-	-	-	-	1	-	-	-	1	-	14	1	
35	Robe Admin Town	3	3	2	2	-	-	-	-	-	-	-	-	-	-	4	1	
36	Sabata Admin Town	14	14	9	5	-	-	-	-	-	-	-	-	-	-	14	-	
37	Shashamanne Admin Town	14	13	2	10	1	-	-	-	-	-	-	-	-	-	13	-	
38	Sululta Admin Town	2	2	-	1	-	-	-	-	-	-	1	-	-	-	2	-	
39	Woliso Admin Town	3	3	1	2	-	-	-	-	-	-	-	-	-	-	3	-	
Oromia		1465	835	322	427	38	2	3	8	24	7	5	3	28	3	870	35	

Table 2.4.21 Government Secondary and Preparatory Schools Water Available by Source

Government Secondary and Preparatory Schools Water Available by Source, 2011 (2018/19 G.C)																	
SN	Zone/Administrative towns	Number of Gov Schools	Number of Water Available Sch. Gov	Source of Water													
				Pipe Water in School	Pipe Water Connected With Scho	Public Tap/StandPipe	Tanker-Truck	Surface Water (River,Dam,Lake)	Rain Water Collection	Protected Dug Hole	Protected Spring	UnProtected Dug Hole	UnProtected Spring	Well / Drill	Source Not reported	Grand Total	# School Source duplicate
1	Arsi	114	72	26	46	1	-	-	-	1	1	-	-	-	-	75	3
2	Bale	76	38	26	10	-	-	-	-	-	-	-	-	2	-	38	-
3	Borana	39	14	3	1	-	-	1	8	-	-	-	-	-	1	14	-
4	Buno Beddelle	40	14	5	6	-	-	-	-	-	2	-	-	-	1	14	-
5	East Hararge	84	44	15	25	-	-	-	-	-	1	-	-	3	-	44	-
6	East Shoa	47	38	10	25	1	-	1	-	-	-	-	-	1	-	38	-
7	East Wollega	81	33	6	20	5	-	-	-	1	-	-	1	2	-	35	2
8	Guji	55	19	10	9	-	-	-	-	-	-	-	-	1	-	20	1
9	Horo Guduru Wollega	56	26	14	7	1	1	-	-	2	-	1	1	3	-	30	4
10	Illu Aba Bora	52	12	6	6	-	-	1	-	-	-	-	-	-	-	13	1
11	Jimma	109	57	29	23	3	-	-	-	2	-	-	-	1	-	58	1
12	Kellem Wollega	49	25	4	13	-	1	-	-	5	-	2	-	1	-	26	1
13	North Shoa	59	38	10	24	2	-	-	-	2	-	-	-	-	-	38	-
14	OSZS Finfinne	25	20	3	14	2	-	-	-	1	-	-	-	1	-	21	1
15	South West Shoa	38	27	6	18	2	-	-	-	-	-	-	-	1	-	27	-
16	West Arsi	58	32	17	10	2	-	-	-	1	3	-	-	1	-	34	2
17	West Guji	40	13	2	7	3	-	-	-	-	-	-	-	-	1	13	-
18	West Hararge	63	40	18	23	-	-	-	-	-	-	-	-	-	-	41	1
19	West Shoa	88	40	9	30	3	-	-	-	3	-	-	-	2	-	47	7
20	West Wollega	110	57	24	19	7	-	-	-	1	-	1	1	4	-	57	-
21	Adama Admin Town	9	8	3	4	-	-	-	-	-	-	-	-	1	-	8	-
22	Ambo Admin Town	5	5	5	-	-	-	-	-	-	-	-	-	-	-	5	-
23	Asalla Admin Town	6	6	4	4	-	-	-	-	-	-	-	-	-	-	8	2
24	Batu Admin Town	3	3	1	2	-	-	-	-	1	-	-	-	-	-	4	1
25	Bishan Gurracha Admin Town	2	2	-	-	-	-	-	-	2	-	-	-	-	-	2	-
26	Bishoftu Admin Town	4	4	-	4	-	-	-	-	-	-	-	-	-	-	4	-
27	Burrayyu Admin Town	3	3	1	2	-	-	-	-	-	-	-	-	-	-	3	-
28	Dukam Admin Town	2	2	2	-	-	-	-	-	-	-	-	-	-	-	2	-
29	Galan Admin Town	1	1	-	1	-	-	-	-	-	-	-	-	-	-	1	-
30	Holeta Admin Town	3	3	-	3	-	-	-	-	-	-	-	-	-	-	3	-
31	Jimma Admin Town	6	5	5	-	-	-	-	-	-	-	-	-	-	-	5	-
32	L/T/L/Dadhi Admin Town	3	2	-	2	-	-	-	-	-	-	-	-	-	-	2	-
33	Mojo Admin Town	3	3	3	-	-	-	-	-	-	-	-	-	-	-	3	-
34	Nekemte Admin Town	8	7	-	6	-	-	-	-	-	-	-	-	1	-	7	-
35	Robe Admin Town	3	3	2	2	-	-	-	-	-	-	-	-	-	-	4	1
36	Sabata Admin Town	4	4	3	1	-	-	-	-	-	-	-	-	-	-	4	-
37	Shashamanne Admin Town	6	6	-	5	1	-	-	-	-	-	-	-	-	-	6	-
38	Sululta Admin Town	2	2	-	1	-	-	-	-	-	-	1	-	-	-	2	-
39	Woliso Admin Town	3	3	1	2	-	-	-	-	-	-	-	-	-	-	3	-
Oromia		1359	731	273	375	33	2	3	8	22	7	5	3	25	3	759	28

Table 2.4.22 None Government Secondary and Preparatory School Water supply by source

None Government Secondary and Preparatory Schools Water Available by Source of Water, 2011 (2018/19 G.C)																	
SN	Zone/Administrative town	Number of Non-Gov Schools	Number of Water Available Sch	Source of Water													
				Pipe Water in School	Pipe Water Connected With Scho	Public Tap/Stand Pipe	Tanker-Truck	Surface Water(River, Dam, Lake)	Rain Water Collection	Protected Dug Hole	Protected Spring	UnProtected Dug Hole	UnProtected Spring	Well / Drill	Source Not reported	Grand Total	Nu School Source duplicate
1	Arsi	1	1	-	1	-	-	-	-	-	-	-	-	-	-	1	-
2	Bale	-	-	-	-	-	-	-	-	-	-	-	-	-	-	-	-
3	Borana	-	-	-	-	-	-	-	-	-	-	-	-	-	-	-	-
4	Buno Beddelle	-	-	-	-	-	-	-	-	-	-	-	-	-	-	-	-
5	East Hararge	2	2	-	2	-	-	-	-	-	-	-	-	-	-	2	-
6	East Shoa	6	6	1	5	-	-	-	-	-	-	-	-	-	-	6	-
7	East Wollegga	-	-	-	-	-	-	-	-	-	-	-	-	-	-	-	-
8	Guji	-	-	-	-	-	-	-	-	-	-	-	-	-	-	-	-
9	Horo Guduru Wollega	2	2	1	1	-	-	-	-	-	-	-	-	-	-	2	-
10	Illu Aba Bora	-	-	-	-	-	-	-	-	-	-	-	-	-	-	-	-
11	Jimma	-	-	-	-	-	-	-	-	-	-	-	-	-	-	-	-
12	Kellem Wollegga	1	1	1	-	-	-	-	-	-	-	-	-	-	-	1	-
13	North Shoa	-	-	-	-	-	-	-	-	-	-	-	-	-	-	-	-
14	OSZS Finfinne	1	1	-	1	-	-	-	-	-	-	-	-	-	-	1	-
15	South West Shoa	-	-	-	-	-	-	-	-	-	-	-	-	-	-	-	-
16	West Arsi	9	9	2	4	1	-	-	-	-	-	-	-	2	-	9	-
17	West Guji	-	-	-	-	-	-	-	-	-	-	-	-	-	-	-	-
18	West Hararge	-	-	-	-	-	-	-	-	-	-	-	-	-	-	-	-
19	West Shoa	2	2	1	1	-	-	-	-	-	-	-	-	-	-	2	-
20	West Wollega	8	7	2	3	2	-	-	-	-	-	-	-	-	-	7	-
21	Adama Admin Town	17	17	14	3	-	-	-	-	-	-	-	-	-	-	17	-
22	Ambo Admin Town	1	1	1	-	-	-	-	-	-	-	-	-	-	-	1	-
23	Asalla Admin Town	4	4	3	4	-	-	-	-	-	-	-	-	-	-	7	3
24	Batu Admin Town	3	3	2	1	-	-	-	-	1	-	-	-	1	-	5	2
25	Bishan Gurracha Admin Town	-	-	-	-	-	-	-	-	-	-	-	-	-	-	-	-
26	Bishoftu Admin Town	8	8	1	6	1	-	-	-	-	-	-	-	-	-	8	-
27	Burrayu Admin Town	5	5	-	4	1	-	-	-	-	-	-	-	-	-	5	-
28	Dukam Admin Town	2	2	2	-	-	-	-	-	-	-	-	-	-	-	2	-
29	Galan Admin Town	-	-	-	-	-	-	-	-	-	-	-	-	-	-	-	-
30	Holeta Admin Town	-	-	-	-	-	-	-	-	-	-	-	-	-	-	-	-
31	Jimma Admin Town	8	8	6	2	-	-	-	-	-	-	-	-	-	-	8	-
32	L/T/L/Dadhi Admin Town	1	1	1	1	-	-	-	-	-	-	-	-	-	-	2	1
33	Mojo Admin Town	1	1	1	-	-	-	-	-	-	-	-	-	-	-	1	-
34	Nekemte Admin Town	6	6	2	4	-	-	-	-	1	-	-	-	-	-	7	1
35	Robe Admin Town	-	-	-	-	-	-	-	-	-	-	-	-	-	-	-	-
36	Sabata Admin Town	1-	1-	6	4	-	-	-	-	-	-	-	-	-	-	1-	-
37	Shashamanne Admin Town	8	7	2	5	-	-	-	-	-	-	-	-	-	-	7	-
38	Sululta Admin Town	-	-	-	-	-	-	-	-	-	-	-	-	-	-	-	-
39	Woliso Admin Town	-	-	-	-	-	-	-	-	-	-	-	-	-	-	-	-
Oromia		106	104	49	52	5	0	0	0	2	0	0	0	3	0	111	7

II. Secondary and Preparatory Schools Toilet Availability

As can be seen from table 2.4.23 below among 1,465 secondary and preparatory schools in the region 1,347 (91.9%) of them have reported as they have toilet. Still 8.1% schools have no toilet for their students that may contribute for high dropout of girls. Concerning ownership, among 1,359 government owned and 106 non-government organizations owned secondary and preparatory schools in the region 1,243 (91.4%) and 100 (94.3%) schools have reported that they have toilet.

In the same table availability of toilet is also shown by zone and administrative towns. Accordingly, among the 19 administrative towns in 15 administrative towns secondary and preparatory schools reported that they have 100% toilet. Among the 20 zones, secondary and preparatory schools only in OSZS Finfinne Zone has 100% availability of toilet. But Buno Beddelle, Borana and Bale zones have the least percentage of toilet availability by having 70.0%, 74.4% and 80.3% respectively.

Table 2.4.24 below also shows the condition of the toilets in secondary and preparatory schools. Accordingly among the 1,347 secondary and preparatory schools those have toilet, 925 (68.7%) of them have improved toilet and 422 (31.3%) of the have traditional toilets. By ownership category among 1359 government owned secondary and preparatory schools in the region 928 (68.3%) of them have improved toilet and 431 (31.7%) have traditional. Among 106 non-government organizations owned secondary and preparatory schools 92 (88.5%) of them have improved toilet and 14 (11.5%) have traditional toilet.

Table 2.4.23 Government & None Government Secondary and Preparatory Schools

Toilet Availability Information

Secondary and Preparatory Schools Toilet Availability Information, 2011 (2018/19 G.C)													
SN	Zone/Administrative towns	Number of Schools			All Ownership			Government			Non-Government		
		Gov	NGO	Total	Available	Not Available	% Schools Having Toilet	Available	Not Available	% Schools Having Toilet	Available	Not Available	% Schools Having Toilet
1	Arsi	114	1	115	107	8	93.0	106	8	93.0	1	0	100
2	Bale	76	0	76	61	15	80.3	61	15	80.3	0	0	-
3	Borana	39	0	39	29	10	74.4	29	10	74.4	0	0	-
4	Buno Beddelle	40	0	40	28	12	70.0	28	12	70.0	0	0	-
5	East Hararge	84	2	86	80	6	93.0	78	6	92.9	2	0	100
6	East Shoa	47	6	53	51	2	96.2	45	2	95.7	6	0	100
7	East Wollegga	81	0	81	78	3	96.3	78	3	96.3	0	0	-
8	Guji	55	0	55	48	7	87.3	48	7	87.3	0	0	-
9	Horo Guduru Wollega	56	2	58	55	3	94.8	53	3	94.6	2	0	100
10	Ilu Aba Bora	52	0	52	46	6	88.5	46	6	88.5	0	0	-
11	Jimma	109	0	109	104	5	95.4	104	5	95.4	0	0	-
12	Kellem Wollegga	49	1	50	46	4	92.0	45	4	91.8	1	0	100
13	North Shoa	59	0	59	50	9	84.7	50	9	84.7	0	0	-
14	OSZS Finfinne	25	1	26	25	1	96.2	25	-	100.0	0	0	100
15	South West Shoa	38	0	38	33	5	86.8	33	5	86.8	0	0	-
16	West Arsi	58	9	67	65	2	97.0	56	2	96.6	9	0	100
17	West Guji	40	0	40	34	6	85.0	35	5	87.5	-1	0	-
18	West Hararge	63	0	63	57	6	90.5	57	6	90.5	0	0	-
19	West Shoa	88	2	90	87	3	96.7	85	3	96.6	2	0	100
20	West Wollega	110	8	118	113	5	95.8	105	5	95.5	8	0	100
21	Adama Admin Town	9	17	26	26	0	100.0	9	-	100.0	17	0	94
22	Ambo Admin Town	5	1	6	6	0	100.0	5	-	100.0	1	0	100
23	Asalla Admin Town	6	4	10	10	0	100.0	6	-	100.0	4	0	100
24	Batu Admin Town	3	3	6	6	0	100.0	3	-	100.0	3	0	100
25	Bishan Gurracha Admin Town	2	0	2	2	0	100.0	2	-	100.0	0	0	-
26	Bishoftu Admin Town	4	8	12	12	0	100.0	4	-	100.0	8	0	100
27	Burrayyu Admin Town	3	5	8	8	0	100.0	3	-	100.0	5	0	80
28	Dukam Admin Town	2	2	4	4	0	100.0	2	-	100.0	2	0	100
29	Galan Admin Town	1	0	1	1	0	100.0	1	-	100.0	0	0	-
30	Holeta Admin Town	3	0	3	3	0	100.0	3	-	100.0	0	0	-
31	Jimma Admin Town	6	8	14	14	0	100.0	6	-	100.0	8	0	62.5
32	L/T/L/Dadhi Admin Town	3	1	4	4	0	100.0	3	-	100.0	1	0	100
33	Mojo Admin Town	3	1	4	4	0	100.0	3	-	100.0	1	0	100
34	Nekemte Admin Town	8	6	14	14	0	100.0	8	-	100.0	6	0	100
35	Robe Admin Town	3	0	3	3	0	100.0	3	-	100.0	0	0	-
36	Sabata Admin Town	4	10	14	14	0	100.0	4	-	100.0	10	0	90
37	Shashamane Admin Town	6	8	14	14	0	100.0	6	-	100.0	8	0	100
38	Sululta Admin Town	2	0	2	2	0	100.0	2	-	100.0	0	0	-
39	Woliso Admin Town	3	0	3	3	0	100.0	3	-	100.0	0	0	-
Oromia		1359	106	1465	1347	118	91.9	1243	116	91.5	104	0	94.3

Table 2.4.24 Secondary and Preparatory Schools Toilet status

Secondary and Preparatory Schools Toilet Status, 2011 (2018/19 G.C)																
SN	Zone/Administrative towns	Number of Schools have toilet			All Ownership				Gov. Schools' Toilet Status				Non Gov. Schools' Toilet Status			
		Gov	NGO	Total	Traditional toilet	Improved Toilet	Percentage of Improved	% of Traditional	Traditional toilet	Improved Toilet	% of Improved	% of Traditional	Traditional toilet	Improved Toilet	% of Improved	% of Traditional
1	Arsi	106	1	107	31	76	71.0	29.0	33	73	31.1	68.9	0	1	100.00	0
2	Bale	61	0	61	28	33	54.1	45.9	30	31	49.2	50.8	-	-		
3	Borana	29	0	29	12	17	58.6	41.4	14	15	48.3	51.7	-	-		
4	Buno Beddelle	28	0	28	7	21	75.0	25.0	8	20	28.6	71.4	-	-		
5	East Hararge	78	2	80	28	52	65.0	35.0	30	48	38.5	61.5	0	2	100.00	0
6	East Shoa	45	6	51	10	41	80.4	19.6	11	34	24.4	75.6	0	6	100.00	0
7	East Wollega	78	0	78	29	49	62.8	37.2	30	48	38.5	61.5	-	-		
8	Guji	48	0	48	10	38	79.2	20.8	10	38	20.8	79.2	-	-		
9	Horo Guduru Wollega	53	2	55	19	36	65.5	34.5	21	32	39.6	60.4	0	2	100.00	0
10	Ilu Aba Bora	46	0	46	12	34	73.9	26.1	13	33	28.3	71.7	-	-		
11	Jimma	104	0	104	34	70	67.3	32.7	35	69	33.7	66.3	-	-		
12	Kellem Wollega	45	1	46	17	29	63.0	37.0	17	28	37.8	62.2	1	0	0.00	100
13	North Shoa	50	0	50	8	42	84.0	16.0	8	42	16.0	84.0	-	-		
14	OSZS Finfinne	25	0	25	5	20	80.0	20.0	6	19	24.0	76.0	0	1		
15	South West Shoa	33	0	33	9	24	72.7	27.3	11	22	33.3	66.7	-	-		
16	West Arsi	56	9	65	28	37	56.9	43.1	26	30	46.4	53.6	2	7	77.78	22
17	West Guji	34	0	34	14	20	58.8	41.2	16	18	47.1	52.9	-	-		
18	West Hararge	57	0	57	18	39	68.4	31.6	18	39	31.6	68.4	-	-		
19	West Shoa	85	2	87	33	54	62.1	37.9	35	50	41.2	58.8	0	2	100.00	0
20	West Wollega	105	8	113	46	67	59.3	40.7	44	61	41.9	58.1	2	6	75.00	25
21	Adama Admin Town	9	17	26	4	22	84.6	15.4	3	6	33.3	66.7	1	16	94.12	6
22	Ambo Admin Town	5	1	6	1	5	83.3	16.7	1	4	20.0	80.0	0	1	100.00	0
23	Asalla Admin Town	6	4	10	0	10	100.0	0.0	0	6	0.0	100.0	0	4	100.00	0
24	Batu Admin Town	3	3	6	1	5	83.3	16.7	1	2	33.3	66.7	0	3	100.00	0
25	Bishan Gurracha Admin Town	2	0	2	0	2	100.0	0.0	0	2	0.0	100.0	-	-		
26	Bishoftu Admin Town	4	8	12	0	12	100.0	0.0	0	4	0.0	100.0	0	8	100.00	0
27	Burrayyu Admin Town	3	5	8	0	8	100.0	0.0	0	3	0.0	100.0	0	5	100.00	0
28	Dukam Admin Town	2	2	4	0	4	100.0	0.0	0	2	0.0	100.0	0	2	100.00	0
29	Galan Admin Town	1	0	1	0	1	100.0	0.0	0	1	0.0	100.0	-	-		
30	Holeta Admin Town	3	0	3	0	3	100.0	0.0	0	3	0.0	100.0	-	-		
31	Jimma Admin Town	6	8	14	1	13	92.9	7.1	0	6	0.0	100.0	1	7	87.50	13
32	L/T/L/Dadhi Admin Town	3	1	4	1	3	75.0	25.0	1	2	33.3	66.7	0	1	100.00	0
33	Mojo Admin Town	3	1	4	0	4	100.0	0.0	0	3	0.0	100.0	0	1	100.00	0
34	Nekemte Admin Town	8	6	14	5	9	64.3	35.7	4	4	50.0	50.0	1	5	83.33	17
35	Robe Admin Town	3	0	3	1	2	66.7	33.3	1	2	33.3	66.7	-	-		
36	Sabata Admin Town	4	10	14	8	6	42.9	57.1	3	1	75.0	25.0	5	5	50.00	50
37	Shashamane Admin Town	6	8	14	1	13	92.9	7.1	0	6	0.0	100.0	1	7	87.50	13
38	Sululta Admin Town	2	0	2	1	1	50.0	50.0	1	1	50.0	50.0	-	-		
39	Woliso Admin Town	3	0	3	0	3	100.0	0.0	0	3	0.0	100.0	-	-		
Oromia		1243	104	1347	422	925.0	68.7	31.3	431	812	34.67	65.3	14.0	92	88.5	11.5

III. Secondary and Preparatory Schools Electricity Availability

Electricity is also one of the most necessary school facilities that secondary and preparatory schools must have. As can be seen from table 2.4.25 below among the 1,465 secondary and preparatory schools in the region 1,153 (78.7%) of them reported that as they have electricity. Concerning ownership, among 1,359 government owned and 106 none-government organizations owned secondary and preparatory schools in the region 1047 (77.04%) and 106 (100%) of the schools have reported that they have electricity.

In the same table below the availability of electricity by zone and administrative towns has been elaborated. Accordingly, among the 19 administrative towns unlike Ambo (83.3%) and L/T/L/Dadhi (75%) administrative towns, schools in the other 17 towns have reported that they have electricity. Among the 20 zones Borena, Bale, Buno Beddelle and West Guji zones have the least percentage of electricity availability by having only 66.7%, 65.8%, 62.5% and 62.5% respectively.

Table 2.4.26 below also shows electricity availability by source electric power at regional, zonal and administrative town level. Accordingly, among 1,153 secondary and preparatory schools those have reported that they have electricity at regional level, 1017 (88.2%) of them reported that they get electricity from hydro. On the other hand, out of 1,359 government owned and 106 none-government organizations owned secondary and preparatory schools those reported that they have electricity, 1047 (87.3%) and 103 (97.2%) of them get electricity from hydro respectively.

Table 2.4.25 Secondary and Preparatory Schools Electric Power Availability

Secondary and Preparatory Schools Electricity Availability, 2011 (2018/19 G.C)													
SN	Zone/Administration Towns	Number of Schools			Electric City Available All Ownership			Government School			Non Government School		
		Gov	NGO	Total	Available	Not Available	% Schools Having Electric City	Available	Not Available	% Schools Having Electric City	Available	Not Available	% Schools Having Electric City
1	Arsi	114	1	115	100	15	87.0	99	15	86.8	1	0	100%
2	Bale	76	0	76	50	26	65.8	50	26	65.8	0	0	-
3	Borana	39	0	39	26	13	66.7	26	13	66.7	0	0	-
4	Buno Beddelle	40	0	40	25	15	62.5	25	15	62.5	0	0	-
5	East Hararge	84	2	86	67	19	77.9	65	19	77.4	2	0	100%
6	East Shoa	47	6	53	44	9	83.0	38	9	80.9	6	0	100%
7	East Wollegga	81	0	81	62	19	76.5	62	19	76.5	0	0	-
8	Guji	55	0	55	41	14	74.5	41	14	74.5	0	0	-
9	Horo Guduru Wollega	56	2	58	49	9	84.5	47	9	83.9	2	0	100%
10	Ilu Aba Bora	52	0	52	40	12	76.9	40	12	76.9	0	0	-
11	Jimma	109	0	109	76	33	69.7	76	33	69.7	0	0	-
12	Kellem Wollegga	49	1	50	42	8	84.0	41	8	83.7	1	0	100%
13	North Shoa	59	0	59	50	9	84.7	50	9	84.7	0	0	-
14	OSZS Finfinne	25	1	26	22	4	84.6	21	4	84.0	1	0	100%
15	South West Shoa	38	0	38	29	9	76.3	29	9	76.3	0	0	-
16	West Arsi	58	9	67	46	21	68.7	37	21	63.8	9	0	100%
17	West Guji	40	0	40	25	15	62.5	25	15	62.5	0	0	-
18	West Hararge	63	0	63	48	15	76.2	48	15	76.2	0	0	-
19	West Shoa	88	2	90	78	12	86.7	76	12	86.4	2	0	100%
20	West Wollega	110	8	118	85	33	72.0	77	33	70.0	8	0	100%
21	Adama Admin Town	9	17	26	26	-	100.0	9	-	100.0	17	0	100%
22	Ambo Admin Town	5	1	6	5	1	83.3	4	1	80.0	1	0	100%
23	Asalla Admin Town	6	4	10	10	-	100.0	6	-	100.0	4	0	100%
24	Batu Admin Town	3	3	6	6	-	100.0	3	-	100.0	3	0	100%
25	Bishan Gurracha Admin Town	2	0	2	2	-	100.0	2	-	100.0	0	0	-
26	Bishoftu Admin Town	4	8	12	12	-	100.0	4	-	100.0	8	0	100%
27	Burrayyu Admin Town	3	5	8	8	-	100.0	3	-	100.0	5	0	100%
28	Dukam Admin Town	2	2	4	4	-	100.0	2	-	100.0	2	0	100%
29	Galan Admin Town	1	0	1	1	-	100.0	1	-	100.0	0	0	-
30	Holeta Admin Town	3	0	3	3	-	100.0	3	-	100.0	0	0	-
31	Jimma Admin Town	6	8	14	14	-	100.0	6	-	100.0	8	0	100%
32	L/T/L/Dadhi Admin Town	3	1	4	3	1	75.0	2	1	66.7	1	0	100%
33	Mojo Admin Town	3	1	4	4	-	100.0	3	-	100.0	1	0	100%
34	Nekemte Admin Town	8	6	14	14	-	100.0	8	-	100.0	6	0	100%
35	Robe Admin Town	3	0	3	3	-	100.0	3	-	100.0	0	0	-
36	Sabata Admin Town	4	10	14	14	-	100.0	4	-	100.0	10	0	100%
37	Shashamane Admin Town	6	8	14	14	-	100.0	6	-	100.0	8	0	100%
38	Sululta Admin Town	2	0	2	2	-	100.0	2	-	100.0	0	0	-
39	Woliso Admin Town	3	0	3	3	-	100.0	3	-	100.0	0	0	-
Oromia		1359	106	1465	1153	312	78.703	1047	312	77.042	106	0	1.00

Table 2.4.26 Secondary and Preparatory Schools Electricity information by type of source

Secondary and Preparatory Schools Electricity Availability Information, 2011 (2018/19 G.C)																												
SN	Zone/Administration Towns	All Ownership								Government								Non-Government										
		Number of Schools	Availability			Electric City by Source				Number of Schools	Availability			Electric City by Source				Number of Schools	Availability			Electric City by Source						
			Available	Not Available	% Schools Having Electric City	Generator	Hydroelectric	Other	Solar		Total	Available	Not Available	% Schools Having Electric City	Generator	Hydroelectric	Other		Solar	Total	Available	Not Available	% Schools Having Electric City	Generator	Hydroelectric	Other	Solar	Total
1	Arsi	115	100	15	87.0	7	92	-	1	100	114	99	15	86.8	7	92	-	-	99	1	1	0	100	-	-	-	1	1
2	Bale	76	50	26	65.8	6	44	-	-	50	76	50	26	65.8	6	44	-	-	50	0	0	0	-	-	-	-	-	
3	Borana	39	26	13	66.7	12	14	-	-	26	39	26	13	66.7	12	14	-	-	26	0	0	0	-	-	-	-	-	
4	Buno Beddelle	40	25	15	62.5	6	19	-	-	25	40	25	15	62.5	6	19	-	-	25	0	0	0	-	-	-	-	-	
5	East Hararge	86	67	19	77.9	8	58	-	1	67	84	65	19	77.4	8	56	-	1	65	2	2	0	100	-	2	-	2	
6	East Shoa	53	44	9	83.0	4	40	-	-	44	47	38	9	80.9	4	34	-	-	38	6	6	0	100	-	6	-	6	
7	East Wollega	81	62	19	76.5	6	56	-	-	62	81	62	19	76.5	6	56	-	-	62	0	0	0	-	-	-	-	-	
8	Guji	55	41	14	74.5	7	33	-	1	41	55	41	14	74.5	7	33	-	1	41	0	0	0	-	-	-	-	-	
9	Horo Guduru Wollega	58	49	9	84.5	3	45	-	1	49	56	47	9	83.9	2	44	-	1	47	2	2	0	100	1	1	-	2	
10	Ilu Aba Bora	52	40	12	76.9	4	36	-	-	40	52	40	12	76.9	4	36	-	-	40	0	0	0	-	-	-	-	-	
11	Jimma	109	76	33	69.7	5	69	-	2	76	109	76	33	69.7	5	69	-	2	76	0	0	0	-	-	-	-	-	
12	Kellem Wollega	50	42	8	84.0	9	33	-	-	42	49	41	8	83.7	9	32	-	-	41	1	1	0	100	-	1	-	1	
13	North Shoa	59	50	9	84.7	10	39	-	1	50	59	50	9	84.7	10	39	-	1	50	0	0	0	-	-	-	-	-	
14	OSZS Finfinne	26	22	4	84.6	1	21	-	-	22	25	21	4	84.0	1	20	-	-	21	1	1	0	100	-	1	-	1	
15	South West Shoa	38	29	9	76.3	-	29	-	-	29	38	29	9	76.3	-	29	-	-	29	0	0	0	-	-	-	-	-	
16	West Arsi	67	46	21	68.7	1	44	-	1	46	58	37	21	63.8	1	36	-	-	37	9	9	0	100	-	8	-	9	
17	West Guji	40	25	15	62.5	3	22	-	-	25	40	25	15	62.5	3	22	-	-	25	0	0	0	-	-	-	-	-	
18	West Hararge	63	48	15	76.2	14	34	-	-	48	63	48	15	76.2	14	34	-	-	48	0	0	0	-	-	-	-	-	
19	West Shoa	90	78	12	86.7	8	70	-	-	78	88	76	12	86.4	8	68	-	-	76	2	2	0	100	-	2	-	2	
20	West Wollega	118	85	33	72.0	10	75	-	-	85	110	77	33	70.0	10	67	-	-	77	8	8	0	100	-	8	-	8	
21	Adama Admin Town	26	26	-	100.0	1	25	-	-	26	9	9	-	100.0	1	8	-	-	9	17	17	0	100	-	17	-	17	
22	Ambo Admin Town	6	5	1	83.3	-	5	-	-	5	5	4	1	80.0	-	4	-	-	4	1	1	0	100	-	1	-	1	
23	Asalla Admin Town	10	10	-	100.0	-	9	1	-	10	6	6	-	100.0	-	5	1	-	6	4	4	0	100	-	4	-	4	
24	Batu Admin Town	6	6	-	100.0	-	6	-	-	6	3	3	-	100.0	-	3	-	-	3	3	3	0	100	-	3	-	3	
25	Bishan Gurracha Admin Town	2	2	-	100.0	-	2	-	-	2	2	2	-	100.0	-	2	-	-	2	0	0	0	-	-	-	-	-	
26	Bishoftu Admin Town	12	12	-	100.0	1	11	-	-	12	4	4	-	100.0	1	3	-	-	4	8	8	0	100	-	8	-	8	
27	Burrayu Admin Town	8	8	-	100.0	-	8	-	-	8	3	3	-	100.0	-	3	-	-	3	5	5	0	100	-	5	-	5	
28	Dukam Admin Town	4	4	-	100.0	1	3	-	-	4	2	2	-	100.0	1	1	-	-	2	2	2	0	100	-	2	-	2	
29	Galan Admin Town	1	1	-	100.0	-	1	-	-	1	1	1	-	100.0	-	1	-	-	1	0	0	0	-	-	-	-	-	
30	Holeta Admin Town	3	3	-	100.0	-	3	-	-	3	3	3	-	100.0	-	3	-	-	3	0	0	0	-	-	-	-	-	
31	Jimma Admin Town	14	14	-	100.0	-	14	-	-	14	6	6	-	100.0	-	6	-	-	6	8	8	0	100	-	8	-	8	
32	L/T/L/Dadhi Admin Town	4	3	1	75.0	-	3	-	-	3	3	2	1	66.7	-	2	-	-	2	1	1	0	100	-	1	-	1	
33	Mojo Admin Town	4	4	-	100.0	-	4	-	-	4	3	3	-	100.0	-	3	-	-	3	1	1	0	100	-	1	-	1	
34	Nekemte Admin Town	14	14	-	100.0	-	14	-	-	14	8	8	-	100.0	-	8	-	-	8	6	6	0	100	-	6	-	6	
35	Robe Admin Town	3	3	-	100.0	-	3	-	-	3	3	3	-	100.0	-	3	-	-	3	0	0	0	-	-	-	-	-	
36	Sabata Admin Town	14	14	-	100.0	-	14	-	-	14	4	4	-	100.0	-	4	-	-	4	10	10	0	100	-	10	-	10	
37	Shashamanne Admin Town	14	14	-	100.0	-	14	-	-	14	6	6	-	100.0	-	6	-	-	6	8	8	0	100	-	8	-	8	
38	Sululta Admin Town	2	2	-	100.0	-	2	-	-	2	2	2	-	100.0	-	2	-	-	2	0	0	0	-	-	-	-	-	
39	Woliso Admin Town	3	3	-	100.0	-	3	-	-	3	3	3	-	100.0	-	3	-	-	3	0	0	0	-	-	-	-	-	
Oromia		1465	1153	312	78.7	127	1017	1	8	1153	1359	1047	312	77	126	914	1	6	1047	106	106	0	100	1	103	0	2	106

IV. Plasma, Computer and Internet Availability in Secondary Schools

Table 2.4.27 Government and Non-Government Secondary Schools plasma TV Information

Government & Non Government Secondary Schools Plasma and Vsat Availability and Functionality, in 2011 E.C (2018/19 GC)								
SN	Zone /Administration town	No of Schools	Plazma Availability	Number of Plazmas			Number Vsat	
				Functional	Non Functional	% of Functional	Available	% of VSATs Availability
1	Arsi	115	1087	846	241	77.8	90	78.3
2	Bale	76	431	214	217	49.7	47	61.8
3	Borena	39	383	271	112	70.8	25	64.1
4	Buno Beddele	40	293	183	110	62.5	22	55.0
5	East Hararge	86	609	428	181	70.3	55	64.0
6	East Shoa	53	338	232	106	68.6	23	43.4
7	East Wollega	81	649	326	323	50.2	46	56.8
8	Guji	55	386	289	97	74.9	40	72.7
9	Horo Guduru Wollega	58	505	320	185	63.4	35	60.3
10	Ilu Aba Bora	52	361	210	151	58.2	22	42.3
11	Jimma	109	668	436	232	65.3	63	57.8
12	Kellem Wollega	50	482	328	154	68.0	24	48.0
13	North Shoa	59	434	290	144	66.8	23	39.0
14	OSZS Finfinne	26	239	148	91	61.9	13	50.0
15	South West Shoa	38	266	209	57	78.6	20	52.6
16	West Arsi	67	545	282	263	51.7	29	43.3
17	West Gujji	40	229	175	54	76.4	34	85.0
18	West Hararge	63	435	346	89	79.5	46	73.0
19	West Shoa	90	723	492	231	68.0	39	43.3
20	West Wollega	118	951	642	309	67.5	34	28.8
21	Adama Admin Town	26	233	168	65	72.1	7	26.9
22	Ambo Admin Town	6	84	78	6	92.9	3	50.0
23	Assela Admin Town	10	118	98	20	83.1	4	40.0
24	Batu Admin Town	6	38	33	5	86.8	2	33.3
25	Bishan Guracha Admin. Town	2	8		8	0.0		0.0
26	Bishoftu Admin Town	12	154	145	9	94.2	4	33.3
27	Burayu Admin Town	8	10	2	8	20.0	3	37.5
28	Dukem Admin Town	4	23	21	2	91.3	2	50.0
29	Gelan Admin Town	1	44	22	22	50.0	1	100.0
30	Holota Admin Town	3	28	24	4	85.7	2	66.7
31	Jimma Admin Town	14	112	79	33	70.5	5	35.7
32	L/T L/Dadhi Admin Town	4	20	20		100.0	1	25.0
33	Modjo Admin Town	4	43	35	8	81.4		0.0
34	Nekemte Admin Town	14	120	107	13	89.2	5	35.7
35	Robe Admin Town	3	54	51	3	94.4	2	66.7
36	Sebeta Admin Town	14	23	22	1	95.7	2	14.3
37	Shashemenne Admin Town	14	131	92	39	70.2	4	28.6
38	Sululta Admin Town	2	20	20		100.0	2	100.0
39	Woliso Admin Town	3	75	31	44	41.3	2	66.7
Oromia		1465	11352	7715	3637	68.0	781	53.3

V. Secondary and Preparatory Schools Library and Laboratory Availability

a. Secondary and Preparatory Schools Library

The importance of library in schools is un debatable. So that, every school should have a library. While the role of the school library remains constant, its design, digital platform, strategies and tools could change as technology changes.

Availability of libraries in secondary and preparatory schools in 2011 (2018/19 G.C) has shown in table 2.4.30 below. Accordingly, among 1,465 secondary and preparatory schools in the region only 1132 (77.3%) of them have reported that they have library. Among the 20 zones Bale and Buno Bedele zones have the least availability of library by having 61.8 % and 57.5% respectively. Concerning administrative towns in the region, only Sululta (50.0%) administrative towns have registered below the regional average.

b. Secondary and Preparatory Schools Laboratory

A high quality of science education in secondary schools contributes to developing scientific literacy and would be expected to influence students to study the enabling sciences at higher education. So as strengthen science education in secondary schools' availability of science laboratory in schools is important. A science laboratory is a workplace for the conduct of scientific research. It helps students to remember the concepts better and to transfer the experience to other learning situations. It is a facility that provides controlled conditions in which scientific research, *experiments* and measurement may be performed.

Information of laboratories in secondary and preparatory schools of the year 2011 (2018/19 G.C) has also shown in table 2.4.30 below. Regarding laboratory among 1,465 secondary and preparatory schools in the region only 595 (40.6%) of them have reported that they have laboratory. Among the 20 zones and 19 administrative towns, secondary and preparatory schools only in Modjo, Lege Tafo Lege Dadhi and Robe administrative towns have 100% laboratory availability.

Table 2.4.28 Secondary Schools Laboratories and Libraries Availability

Secondary & Preparatory Schools Laboratory and Library Availability, 2011 (2018/19 G.C)						
SN	Zone /Administration town	Number of Schools	Availability of Libraries	Percentage of Availability of Libraries	Availability of Laboratories	Percentage of Availability of Laboratories
1	Arsi	115	97	84.3	50	43.5
2	Bale	76	47	61.8	11	14.5
3	Borana	39	25	64.1	18	46.2
4	Buno Beddelle	40	23	57.5	16	40.0
5	East Hararge	86	73	84.9	34	39.5
6	East Shoa	53	49	92.5	29	54.7
7	East Wollega	81	59	72.8	20	24.7
8	Guji	55	41	74.5	19	34.5
9	Horo Guduru Wollega	58	42	72.4	16	27.6
10	Ilu Aba Bora	52	35	67.3	10	19.2
11	Jimma	109	74	67.9	39	35.8
12	Kellem Wollega	50	41	82.0	20	40.0
13	North Shoa	59	47	79.7	27	45.8
14	OSZS Finfinne	26	22	84.6	11	42.3
15	South West Shoa	38	33	86.8	10	26.3
16	West Arsi	67	56	83.6	27	40.3
17	West Guji	40	27	67.5	27	67.5
18	West Hararge	63	53	84.1	28	44.4
19	West Shoa	90	70	77.8	67	74.4
20	West Wollega	118	77	65.3	26	22.0
21	Adama Admin Town	26	24	92.3	18	69.2
22	Ambo Admin Town	6	5	83.3	2	33.3
23	Asalla Admin Town	10	10	100.0	3	30.0
24	Batu Admin Town	6	6	100.0	3	50.0
25	Bishan Gurracha Admin Town	2	2	100.0	1	50.0
26	Bishoftu Admin Town	12	11	91.7	6	50.0
27	Burrayyu Admin Town	8	8	100.0	5	62.5
28	Dukam Admin Town	4	4	100.0	3	75.0
29	Galan Admin Town	1	1	100.0	0	0.0
30	Holeta Admin Town	3	3	100.0	1	33.3
31	Jimma Admin Town	14	14	100.0	12	85.7
32	L/T/L/Dadhi Admin Town	4	4	100.0	4	100.0
33	Mojo Admin Town	4	4	100.0	4	100.0
34	Nekemte Admin Town	14	11	78.6	6	42.9
35	Robe Admin Town	3	3	100.0	3	100.0
36	Sabata Admin Town	14	13	92.9	10	71.4
37	Shashamane Admin Town	14	14	100.0	6	42.9
38	Sululta Admin Town	2	1	50.0	1	50.0
39	Woliso Admin Town	3	3	100.0	2	66.7
Oromia		1465	1132	77.3	595	40.6

Table 2.4.29 Secondary Schools Library Availability Information by Ownership 2011, (2018/19 G.C)

Secondary Schoos Library Availablility Information by Ownership 2011, (2018/19 G.C)																
SN	Zone /Administration town	No of Schools			All Ownership				Government				Non-Government			
		Gov	NGO	Total	Available	Not Available	Not Reported	% of Available	Available	Not Available	Not Reported	% of Available	Available	Not Available	Not Reported	% of Available
1	Arsi	114	1	115	97	18	-	84.3%	96	18	-	84.2%	1	0	0	100.0%
2	Bale	76	0	76	47	29	-	61.8%	47	29	-	61.8%	-	-	-	-
3	Borana	39	0	39	25	14	-	64.1%	25	14	-	64.1%	-	-	-	-
4	Buno Beddelle	40	0	40	23	16	1	57.5%	23	16	1	57.5%	-	-	-	-
5	East Hararge	84	2	86	73	12	1	84.9%	71	12	1	84.5%	2	0	0	100.0%
6	East Shoa	47	6	53	49	4	-	92.5%	44	3	-	93.6%	5	1	0	83.3%
7	East Wollegga	81	0	81	59	22	-	72.8%	59	22	-	72.8%	-	-	-	-
8	Guji	55	0	55	41	14	-	74.5%	41	14	-	74.5%	-	-	-	-
9	Horo Guduru Wollega	56	2	58	42	16	-	72.4%	41	15	-	73.2%	1	1	0	50.0%
10	Ilu Aba Bora	52	0	52	35	15	2	67.3%	35	15	2	67.3%	-	-	-	-
11	Jimma	109	0	109	74	35	-	67.9%	74	35	-	67.9%	-	-	-	-
12	Kellem Wollegga	49	1	50	41	9	-	82.0%	40	9	-	81.6%	1	0	0	100.0%
13	North Shoa	59	0	59	47	12	-	79.7%	47	12	-	79.7%	-	-	-	-
14	OSZS Finfinne	25	1	26	22	4	-	84.6%	21	4	-	84.0%	1	0	0	100.0%
15	South West Shoa	38	0	38	33	5	-	86.8%	33	5	-	86.8%	-	-	-	-
16	West Arsi	58	9	67	56	11	-	83.6%	47	11	-	81.0%	9	0	0	100.0%
17	West Guji	40	0	40	27	13	-	67.5%	27	13	-	67.5%	-	-	-	-
18	West Hararge	63	0	63	53	10	-	84.1%	53	10	-	84.1%	-	-	-	-
19	West Shoa	88	2	90	70	19	1	77.8%	68	19	1	77.3%	2	0	0	100.0%
20	West Wollega	110	8	118	77	41	-	65.3%	69	41	-	62.7%	8	0	0	100.0%
21	Adama Admin Town	9	17	26	24	2	-	92.3%	7	2	-	77.8%	17	0	0	100.0%
22	Ambo Admin Town	5	1	6	5	1	-	83.3%	4	1	-	80.0%	1	0	0	100.0%
23	Asalla Admin Town	6	4	10	10	-	-	100.0%	6	-	-	100.0%	4	0	0	100.0%
24	Batu Admin Town	3	3	6	6	-	-	100.0%	3	-	-	100.0%	3	0	0	100.0%
25	Bishan Gurracha Admin Town	2	0	2	2	-	-	100.0%	2	-	-	100.0%	-	-	-	-
26	Bishoftu Admin Town	4	8	12	11	1	-	91.7%	4	-	-	100.0%	7	1	0	87.5%
27	Burrayyu Admin Town	3	5	8	8	-	-	100.0%	3	-	-	100.0%	5	0	0	100.0%
28	Dukam Admin Town	2	2	4	4	-	-	100.0%	2	-	-	100.0%	2	0	0	100.0%
29	Galan Admin Town	1	0	1	1	-	-	100.0%	1	-	-	100.0%	-	-	-	-
30	Holeta Admin Town	3	0	3	3	-	-	100.0%	3	-	-	100.0%	-	-	-	-
31	Jimma Admin Town	6	8	14	14	-	-	100.0%	6	-	-	100.0%	8	0	0	100.0%
32	L/T/L/Dadhi Admin Town	3	1	4	4	-	-	100.0%	3	-	-	100.0%	1	0	0	100.0%
33	Mojo Admin Town	3	1	4	4	-	-	100.0%	3	-	-	100.0%	1	0	0	100.0%
34	Nekemte Admin Town	8	6	14	11	3	-	78.6%	5	3	-	62.5%	6	0	0	100.0%
35	Robe Admin Town	3	0	3	3	-	-	100.0%	3	-	-	100.0%	-	-	-	-
36	Sabata Admin Town	4	10	14	13	1	-	92.9%	3	1	-	75.0%	10	0	0	100.0%
37	Shashamane Admin Town	6	8	14	14	-	-	100.0%	6	-	-	100.0%	8	0	0	100.0%
38	Sululta Admin Town	2	0	2	1	1	-	50.0%	1	1	-	50.0%	-	-	-	-
39	Woliso Admin Town	3	0	3	3	-	-	100.0%	3	-	-	100.0%	-	-	-	-
Oromia		1359	106	1465	1132	328	5	77.3%	1029	325	5	75.7%	103	3	0	97.2%

Table 2.4.30 Secondary Schools Laboratory Availability Information by Zone 2011, (2018/19 G.C)

Secondary Schoos Laboratory Availability Information by Zone 2011, (2018/19 G.C)												
SN	Zone /Administration town	Laboratory Availability				Availability by Laboratory Type						
		No of schools	Yes	No	% of Aavilability	Chemistry	Biology	Physics	Chemistry_Biology	Biology_Physics	Physics_Chemistry	Biology_Physics_Chemistry
1	Arsi	115	50	65	43.5	50	42	43	25	20	19	34
2	Bale	76	11	67	14.5	9	11	10	3	4	3	6
3	Borana	39	18	21	46.2	18	16	16	5	7	6	4
4	Buno Beddelle	40	16	24	40.0	16	13	15	2	1	1	3
5	East Hararge	86	34	52	39.5	34	32	34	11	10	9	20
6	East Shoa	53	29	24	54.7	29	25	21	5	5	2	4
7	East Wollegga	81	20	62	24.7	19	20	19	8	3	2	9
8	Guji	55	19	37	34.5	18	19	17	4	5	1	4
9	Horo Guduru Wollega	58	16	44	27.6	14	16	13	5	1	-	2
10	Ilu Aba Bora	52	10	44	19.2	8	8	10	5	1	2	2
11	Jimma	109	39	71	35.8	38	37	39	22	18	16	22
12	Kellem Wollegga	50	20	30	40.0	20	14	13	3	5	2	8
13	North Shoa	59	27	32	45.8	27	23	22	3	3	1	7
14	OSZS Finfinne	26	11	15	42.3	11	11	7	1	3	4	3
15	South West Shoa	38	10	29	26.3	9	7	10	7	4	3	7
16	West Arsi	67	27	40	40.3	27	25	23	3	3	1	10
17	West Guji	40	27	13	67.5	27	27	26	17	16	17	20
18	West Hararge	63	28	35	44.4	28	27	26	11	9	8	10
19	West Shoa	90	67	23	74.4	67	65	62	49	48	48	55
20	West Wollega	118	26	92	22.0	26	23	22	4	1	2	5
21	Adama Admin Town	26	18	8	69.2	18	16	15	2	2	3	3
22	Ambo Admin Town	6	2	4	33.3	2	2	1	-	-	-	-
23	Asalla Admin Town	10	3	8	30.0	2	2	3	2	2	-	2
24	Batu Admin Town	6	3	3	50.0	3	2	3	1	-	-	1
25	Bishan Gurracha Admin Town	2	1	1	50.0	1	1	-	-	-	-	-
26	Bishoftu Admin Town	12	6	8	50.0	4	5	6	2	-	-	4
27	Burrayyu Admin Town	8	5	4	62.5	4	3	5	3	1	1	2
28	Dukam Admin Town	4	3	2	75.0	2	1	3	-	1	-	-
29	Galan Admin Town	1	0	1	0.0	-	-	-	-	-	-	-
30	Holeta Admin Town	3	1	3	33.3	-	1	-	-	1	1	-
31	Jimma Admin Town	14	12	2	85.7	12	9	8	-	2	1	-
32	L/T/L/Dadhi Admin Town	4	4	0	100.0	4	2	2	-	1	-	1
33	Mojo Admin Town	4	4	0	100.0	4	-	1	-	2	-	1
34	Nekemte Admin Town	14	6	8	42.9	6	3	5	4	1	1	2
35	Robe Admin Town	3	3	3	100.0	-	-	-	-	-	-	3
36	Sabata Admin Town	14	10	4	71.4	10	9	9	2	1	-	1
37	Shashamanne Admin Town	14	6	12	42.9	2	1	2	1	-	-	6
38	Sululta Admin Town	2	1	1	50.0	1	1	-	-	-	-	1
39	Woliso Admin Town	3	2	1	66.7	2	1	1	1	-	-	-
Oromia		1465	595	893	40.6	572	520	512	211	181	154	262

Table 2.4.31 Co-Curricular Information in Secondary and Preparatory Schools

Co-Curricular Information in Government And None Government Secondary and Preparatory Schools, 2011 (2018/19 G.C)																								
SN	Zone /Administration town	Number of Schools	Reproductive Health Club						Red Cross Club						Girls Club						Mini-Media Club			
			No of Schools Having the Club		% of Schools Having the Club		Member of Reproductive Health Club		No of Schools Having the Club		% of Schools Having the Club		Member of Red Cross Club		No of Schools Having the Club		% of Schools Having the Club		Members Girls Club		No of Schools Having Mini-Media	% of Schools Having Mini-Media	Functional Mini-Media	% of Schools Having Functional Mini-Media
			M	F	T	M	F	T	M	F	T	M	F	T	M	F	T							
1	Arsi	115	12	10.4	366	626	992	61	53.0	2726	1785	4511	108	93.9	944	17228	18172	113	98.3	61	53.0			
2	Bale	76	15	19.7	262	270	532	34	44.7	866	608	1474	70	92.1	136	7993	8129	76	100.0	27	35.5			
3	Borena	39	4	10.3	41	46	87	24	61.5	615	442	1057	33	84.6	46	2358	2404	39	100.0	9	23.1			
4	Buno Beddele	40	5	12.5	115	100	215	18	45.0	502	340	842	26	65.0	426	2303	2729	37	92.5	12	30.0			
5	East Hararge	86	6	7.0	215	107	322	36	41.9	1437	795	2232	78	90.7	841	7492	8333	84	97.7	46	53.5			
6	East Shoa	53	6	11.3	191	202	393	27	50.9	884	616	1500	50	94.3	696	3439	4135	53	100.0	26	49.1			
7	East Wollega	81	8	9.9	519	379	898	36	44.4	1221	1032	2253	71	87.7	356	10583	10939	76	93.8	28	34.6			
8	Guji	55	5	9.1	312	292	604	35	63.6	1485	882	2367	51	92.7	370	3566	3936	55	100.0	26	47.3			
9	Horo Guduru Wollega	58	7	12.1	128	171	299	13	22.4	474	391	865	53	91.4	167	7907	8074	58	100.0	15	25.9			
10	Ilu Aba Bora	52	7	13.5	179	164	343	42	80.8	1147	911	2058	48	92.3	117	7750	7867	51	98.1	15	28.8			
11	Jimma	109	31	28.4	708	819	1527	74	67.9	1761	1589	3350	94	86.2	72	8580	8652	108	99.1	56	51.4			
12	Kellem Wollega	50		0.0			0	15	30.0	520	467	987	44	88.0	73	11147	11220	48	96.0	17	34.0			
13	North Shoa	59	9	15.3	249	219	468	22	37.3	1119	1112	2231	54	91.5	651	4117	4768	58	98.3	30	50.8			
14	OSZS Finfinne	26	3	11.5	26	33	59	3	11.5	44	25	69	22	84.6	13	1873	1886	26	100.0	14	53.8			
15	South West Shoa	38	4	10.5	127	106	233	11	28.9	427	300	727	37	97.4	74	4335	4409	38	100.0	19	50.0			
16	West Arsi	67	14	20.9	534	470	1004	44	65.7	1526	926	2452	57	85.1	674	6578	7252	67	100.0	19	28.4			
17	West Guji	40	2	5.0	108	48	156	31	77.5	946	508	1454	37	92.5	691	3219	3910	40	100.0	9	22.5			
18	West Hararge	63	8	12.7	331	240	571	50	79.4	1712	814	2526	55	87.3	299	4827	5126	63	100.0	26	41.3			
19	West Shoa	90	23	25.6	809	790	1599	28	31.1	1118	772	1890	82	91.1	403	9130	9533	88	97.8	48	53.3			
20	West Wollega	118	22	18.6	1182	920	2102	60	50.8	1874	1609	3483	110	93.2	222	15713	15935	118	100.0	54	45.8			
21	Adama Admin Town	26	3	11.5	31	16	47	18	69.2	353	390	743	18	69.2	201	1005	1206	24	92.3	11	42.3			
22	Ambo Admin Town	6	3	50.0	74	73	147	4	66.7	104	109	213	6	100.0	2	328	330	6	100.0	2	33.3			
23	Assela Admin Town	10	1	10.0	18	12	30	7	70.0	227	174	401	8	80.0	25	1845	1870	10	100.0	8	80.0			
24	Batu Admin Town	6		0.0			0	6	100.0	136	69	205	5	83.3	17	229	246	6	100.0	4	66.7			
25	Bishan Guracha Admin Town	2		0.0			0	1	50.0	20	15	35	2	100.0	3	88	91	2	100.0	1	50.0			
26	Bishoftu Admin Town	12	1	8.3		45	45	10	83.3	422	247	669	7	58.3	66	422	488	11	91.7	8	66.7			
27	Burayu Admin Town	8	3	37.5	91	90	181	6	75.0	125	112	237	5	62.5	2	638	640	6	75.0	5	62.5			
28	Dukem Admin Town	4	1	25.0	15	11	26	2	50.0	51	38	89	3	75.0	15	219	234	4	100.0	1	25.0			
29	Gelan Admin Town	1		0.0			0		0.0					0.0				1	100.0		0.0			
30	Holota Admin Town	3	1	33.3	34	20	54	3	100.0	84	45	129	3	100.0	34	105	139	3	100.0	3	100.0			
31	Jimma Admin Town	14	4	28.6	58	40	98	4	28.6	126	119	245	4	28.6	51	271	322	14	100.0	3	21.4			
32	L/Tafo L/Dadhi Admin Town	4		0.0			0	1	25.0	16	14	30	4	100.0	20	219	239	4	100.0	3	75.0			
33	Modjo Admin Town	4	1	25.0	28	32	60	4	100.0	119	112	231	4	100.0	20	250	270	4	100.0	4	100.0			
34	Nekemte Admin Town	14	4	28.6	90	54	144	11	78.6	409	399	808	12	85.7	62	887	949	14	100.0	11	78.6			
35	Robe Admin Town	3		0.0			0	3	100.0	152	113	265	3	100.0	6	222	228	3	100.0	3	100.0			
36	Sebeta Admin Town	14	4	28.6	46	90	136	5	35.7	145	204	349	10	71.4	228	911	1139	14	100.0	13	92.9			
37	Shashemenne Admin Town	14	5	35.7	106	130	236	12	85.7	363	273	636	11	78.6	315	970	1285	14	100.0	14	100.0			
38	Sululta Admin Town	2		0.0			0	2	100.0	34	36	70	1	50.0		50	50	2	100.0	2	100.0			
39	Woliso Admin Town	3	3	100.0	175	122	297	3	100.0	161	146	307	3	100.0	75	365	440	3	100.0	2	66.7			
Oromia		1465	225	15.4	7168	6737	13905	766	52.3	25451	18539	43990	1289	88.0	8413	149162	157575	1441	98.4	655	44.7			

Table 2.3.32 Co-Curricular Information in Government and None Government Schools

Co-Curricular Information in Government And None Government Schools, 2011 (2018/19 G.C)																
SN	Zone /Administration town	No of Schools	Civic Club					Teachers Of Tomorrow Club					Environmental Protection Club			
			No of Schools Having the Club	% of Schools Having the Club	Club Members			No of Schools Having the Club	% of Schools Having the Club	Club Members			No of Schools Having the Club	% of Schools Having the Club	Club Members	
					M	F	T			M	F	T			M	F
1	Arsi	115	113	98.3	8021	5277	13298	39	33.9	1346	780	2126	108	93.9	8996	5577
2	Bale	76	73	96.1	3497	2443	5940	38	50.0	857	559	1416	68	89.5	2492	1820
3	Borana	39	39	100.0	1046	715	1761	19	48.7	257	116	373	39	100.0	1108	890
4	Buno Beddelle	40	33	82.5	1238	961	2199	18	45.0	462	316	778	34	85.0	1555	863
5	East Hararge	86	84	97.7	7672	3514	11186	48	55.8	1528	773	2301	85	98.8	7047	3157
6	East Shoa	53	48	90.6	1513	1259	2772	24	45.3	445	320	765	51	96.2	1827	1398
7	East Wollega	81	78	96.3	3288	2574	5862	48	59.3	1322	985	2307	78	96.3	3407	2726
8	Guji	55	52	94.5	3073	1669	4742	45	81.8	1395	652	2047	51	92.7	2791	1269
9	Horo Guduru Wollega	58	56	96.6	2196	1949	4145	27	46.6	632	461	1093	56	96.6	3875	3190
10	Ilu Aba Bora	52	49	94.2	1916	1533	3449	30	57.7	676	514	1190	48	92.3	1542	1194
11	Jimma	109	106	97.2	4108	3554	7662	71	65.1	1621	1420	3041	102	93.6	4629	10052
12	Kellem Wollega	50	50	100.0	2912	2495	5407	40	80.0	1514	1035	2549	49	98.0	2496	1922
13	North Shoa	59	58	98.3	2726	2116	4842	44	74.6	1024	712	1736	58	98.3	2703	1879
14	OSZS Finfinne	26	24	92.3	850	483	1333	7	26.9	110	56	166	24	92.3	971	597
15	South West Shoa	38	38	100.0	1595	1207	2802	7	18.4	94	55	149	37	97.4	2759	1823
16	West Arsi	67	65	97.0	3978	2222	6200	38	56.7	1043	623	1666	66	98.5	2708	1650
17	West Guji	40	40	100.0	1994	889	2883	28	70.0	753	396	1149	39	97.5	3691	1993
18	West Hararge	63	61	96.8	3250	1472	4722	27	42.9	727	364	1091	61	96.8	3026	1425
19	West Shoa	90	87	96.7	5017	3888	8905	49	54.4	1269	880	2149	87	96.7	4635	3846
20	West Wollega	118	114	96.6	10296	6839	17135	65	55.1	1938	1385	3323	114	96.6	8316	6999
21	Adama Admin Town	26	26	100.0	652	736	1388	10	38.5	224	174	398	24	92.3	560	559
22	Ambo Admin Town	6	5	83.3	237	154	391	1	16.7	20	18	38	5	83.3	194	141
23	Asalla Admin Town	10	9	90.0	502	412	914	2	20.0	19	12	31	7	70.0	326	228
24	Batu Admin Town	6	6	100.0	256	167	423		0.0			0	5	83.3	165	106
25	Bishan Gurracha Admin Town	2	2	100.0	65	55	120	1	50.0	15	5	20	2	100.0	46	38
26	Bishoftu Admin Town	12	9	75.0	4198	553	4751	3	25.0	16	21	37	9	75.0	393	279
27	Burrayu Admin Town	8	8	100.0	196	144	340	3	37.5	14	7	21	8	100.0	155	177
28	Dukam Admin Town	4	4	100.0	140	121	261	1	25.0	23	14	37	4	100.0	142	165
29	Galan Admin Town	1	1	100.0	24	23	47		0.0			0	1	100.0	16	7
30	Holeta Admin Town	3	3	100.0	123	99	222		0.0			0	3	100.0	111	87
31	Jimma Admin Town	14	13	92.9	231	249	480	5	35.7	35	32	67	8	57.1	117	133
32	U/T/L/Dadhi Admin Town	4	4	100.0	134	143	277		0.0			0	4	100.0	117	126
33	Mojjo Admin Town	4	4	100.0	91	110	201		0.0			0	4	100.0	97	111
34	Nekemte Admin Town	14	13	92.9	308	292	600	3	21.4	41	16	57	13	92.9	232	227
35	Robe Admin Town	3	3	100.0	92	133	225		0.0			0	3	100.0	144	106
36	Sabata Admin Town	14	10	71.4	384	446	830	3	21.4	22	25	47	10	71.4	342	384
37	Shashamane Admin Town	14	14	100.0	630	499	1129	1	7.1	9		9	13	92.9	671	494
38	Sululta Admin Town	2	2	100.0	46	42	88		0.0			0	2	100.0	54	74
39	Woliso Admin Town	3	3	100.0	218	168	386	1	33.3	28	20	48	3	100.0	238	151
Oromia		1465	1407	96.0	78713	51605	130318	746	50.9	19479	12746	32225	1383	94.4	74694	57863

Table 2.4.33.HIV/AIDS Intervention Information in Government And None Government Schools

HIV/AIDS Intervention Information in Government And None Government Schools, 2011 (2018/19 G.C)															
SN	Zone /Administration town	Number of Schools	No Schools having Anti-HIV/AIDS Club	% OF Schools having Anti-HIV/AIDS Club	Member of Anti HIV-AIDS Club			No Schools having HIV-AIDS Resource Center	% of Functional HIV-AIDS Resource Center	No of Schools Having HIV/AIDS Task Force	% of Schools Having HIV-AIDS Task Force	No of Schools allocat 2% Budget for HIV-AIDS	% of Schools allocat 2% Budget for HIV-AIDS	No Schools Having HIV-AIDS Focal Person	% of Schools Having HIV-AIDS Focal Person
					M	F	T								
1	Arsi	115	110	95.7	7710	5870	13580	24	20.9	30	26.1	21	18.3	14	12.2
2	Bale	76	71	93.4	2878	2095	4973	4	5.3	12	15.8	10	13.2	7	9.2
3	Borana	39	37	94.9	955	720	1675	3	7.7	8	20.5	9	23.1	4	10.3
4	Buno Beddelle	40	30	75.0	894	689	1583	4	10.0	6	15.0	8	20.0	3	7.5
5	East Hararge	86	80	93.0	5654	2904	8558	9	10.5	18	20.9	27	31.4	10	11.6
6	East Shoa	53	52	98.1	1467	1207	2674	7	13.2	21	39.6	23	43.4	10	18.9
7	East Wollega	81	71	87.7	4071	3344	7415	4	4.9	19	23.5	35	43.2	12	14.8
8	Guji	55	48	87.3	2435	1295	3730	6	10.9	11	20.0	15	27.3	7	12.7
9	Horo Guduru Wollega	58	51	87.9	2472	2131	4603	4	6.9	10	17.2	5	8.6	2	3.4
10	Ilu Aba Bora	52	49	94.2	1771	1622	3393	8	15.4	11	21.2	3	5.8	4	7.7
11	Jimma	109	100	91.7	3125	2813	5938	21	19.3	22	20.2	21	19.3	12	11.0
12	Kellem Wollega	50	45	90.0	2837	2132	4969	9	18.0	14	28.0	4	8.0	9	18.0
13	North Shoa	59	58	98.3	2434	1994	4428	14	23.7	21	35.6	18	30.5	11	18.6
14	OSZS Finfinne	26	23	88.5	735	578	1313	4	15.4	14	53.8	8	30.8	4	15.4
15	South West Shoa	38	37	97.4	1518	1135	2653	1	2.6	10	26.3	14	36.8	7	18.4
16	West Arsi	67	62	92.5	3159	2068	5227	7	10.4	10	14.9	7	10.4	5	7.5
17	West Guji	40	37	92.5	1268	573	1841	6	15.0	4	10.0	1	2.5		0.0
18	West Hararge	63	55	87.3	2832	1622	4454	6	9.5	15	23.8	20	31.7	8	12.7
19	West Shoa	90	83	92.2	12684	3997	16681	5	5.6	25	27.8	8	8.9	4	4.4
20	West Wollega	118	112	94.9	6096	4963	11059	9	7.6	15	12.7	5	4.2	11	9.3
21	Adama Admin Town	26	19	73.1	370	452	822	3	11.5	7	26.9	5	19.2	4	15.4
22	Ambo Admin Town	6	6	100.0	256	226	482	1	16.7	3	50.0	1	16.7	4	66.7
23	Asalla Admin Town	10	9	90.0	295	267	562	3	30.0	4	40.0	2	20.0	1	10.0
24	Batu Admin Town	6	6	100.0	131	79	210	3	50.0	1	16.7	1	16.7		0.0
25	Bishan Gurracha Admin Town	2	2	100.0	80	35	115	1	50.0	1	50.0		0.0		0.0
26	Bishoftu Admin Town	12	10	83.3	340	265	605	5	41.7	5	41.7	2	16.7	2	16.7
27	Burrayyu Admin Town	8	6	75.0	142	175	317	3	37.5	1	12.5		0.0		0.0
28	Dukam Admin Town	4	3	75.0	63	54	117		0.0	1	25.0	1	25.0		0.0
29	Galan Admin Town	1		0.0			0		0.0		0.0		0.0		0.0
30	Holeta Admin Town	3	3	100.0	181	160	341		0.0	1	33.3	1	33.3		0.0
31	Jimma Admin Town	14	6	42.9	133	145	278	6	42.9	7	50.0	1	7.1	7	50.0
32	L/T/L/Dadhi Admin Town	4	4	100.0	95	103	198	1	25.0	3	75.0		0.0	1	25.0
33	Mojo Admin Town	4	4	100.0	142	124	266	2	50.0	3	75.0	3	75.0	2	50.0
34	Nekemte Admin Town	14	14	100.0	419	405	824		0.0	11	78.6	5	35.7	4	28.6
35	Robe Admin Town	3	3	100.0	100	76	176		0.0	1	33.3	3	100.0		0.0
36	Sabata Admin Town	14	11	78.6	297	382	679	1	7.1	7	50.0	5	35.7		0.0
37	Shashamne Admin Town	14	13	92.9	511	327	838	12	85.7	12	85.7	4	28.6	12	85.7
38	Sululta Admin Town	2	2	100.0	34	36	70	1	50.0	1	50.0		0.0	2	100.0
39	Woliso Admin Town	3	2	66.7	153	89	242	1	33.3	2	66.7		0.0	1	33.3
Oromia		1465	1334	91.1	70737	47152	117889	198	13.5	367	25.1	296	20.2	184	12.6

VI. Secondary & Preparatory Schools Budget (Annual Revenue & Expenditure)

Table 2.4.34. Government Secondary & Preparatory Schools community Participation and Budget

Secondary & preparatory Schools Government Annual Revenue by Type of Source, 2011 (2018/19 G.C)											
SN	Zones/Administrative Towns	Community Contribution					2011 School Grant Allocation				Total Grand
		In Cash	in Labor	In Material	Other	Total	(9-10)	(11-12)	<200 Ss	Total	
1	Arsi	2732513	492582	304756	5162034	8691885	3190980	468580	68860	3728420	12420305
2	Bale	451365	373850	213055	2090023	3128293	1219860	195930	219180	1634970	4763263
3	Borana	94713	64756	80870	818822	1059161	372840	140000	142550	655390	1714551
4	Buno Beddelle	193638	68780	44500	2415304	2722222	850860	87500	27060	965420	3687642
5	East Hararge	231000	7000	362412	2994835	3595247	1821000	386190	85110	2292300	5887547
6	East Shoa	2565713	370735	493579	2068454	5498481	1088400	165270	46620	1300290	6798771
7	East Wollega	642557	169857	100579	7739704	8652697	2299920	894320	22130	3216370	11869067
8	Guji	379065	192770	121875	2417223	3110933	1365240	254940	59270	1679450	4790383
9	Horo Guduru Wollega	274701	343797	116126	3145090	3879714	1526040	879200	10680	2415920	6295634
10	Illu Aba Bora	759851	525796	52255	1865932	3203834	1175760	124250	37000	1337010	4540844
11	Jimma	3029395	474908	338086	5921422	9763811	3034560	441140	31060	3506760	13270571
12	Kellem Wollega	495527	67800	21091	3196735	3781153	1733520	479780	5340	2218640	5999793
13	North Shoa	160022	319500	36000	3265268	3780790	1728780	424550	39470	2192800	5973590
14	OSZS Finfinne	2186847	34050	25180	814947	3061024	532560	78960	41320	652840	3713864
15	South West Shoa	502486	8500	4000	2127883	2642869	943680	157500	54150	1155330	3798199
16	West Arsi	2171304	328150	483950	2698581	5681985	1670940	283290	34430	1988660	7670645
17	West Guji	912015	107000	12700	1952926	2984641	1044420	141680	27810	1213910	4198551
18	West Hararge	70500	120000	8540	1992511	2191551	1224600	242060	108530	1575190	3766741
19	West Shoa	1248084	297225	128700	6086898	7760907	2962560	978040	17460	3958060	11718967
20	West Wollega	1674373	990771	200400	7092420	9957964	3589500	1716330	2640	5308470	15266434
21	Adama Admin Town	1733620	50374	5000	770733	2559727	560460	318570		879030	3438757
22	Ambo Admin Town	452750			553218	1005968	274140	153300	5280	432720	1438688
23	Asalla Admin Town	551203	7000	5200	503082	1066485	330660	209440		540100	1606585
24	Batu Admin Town	200668			79200	279868	141780	42700	6720	191200	471068
25	Bishan Gurracha Admin Town	5400	10000		10540	25940				0	25940
26	Bishoftu Admin Town	1046115	700	18000	680010	1744825	317580	141820	30	459430	2204255
27	Burrayyu Admin Town	5000			686230	691230	112260	36050		148310	839540
28	Dukam Admin Town	153043			4303269	4456312	90900	18900		109800	4566112
29	Galan Admin Town				41490	41490	36660	4830		41490	82980
30	Holeta Admin Town	152900			300321	453221	172680	35140		207820	661041
31	Jimma Admin Town	235000		146500	613733	995233	325860	148820		474680	1469913
32	L/T/L/Dadhi Admin Town	10000			88481	98481	54360	21700		76060	174541
33	Mojo Admin Town	177000	410000	2000	302662	891662	167940	29190		197130	1088792
34	Nekemte Admin Town	20350		4000	4880625	4904975	337140	262290		599430	5504405
35	Robe Admin Town	105000	30000	20000	394065	549065	207900	46130		254030	803095
36	Sabata Admin Town				441572	441572	200220	57750		257970	699542
37	Shashamane Admin Town	512410	12000	2000	618983	1145393	371400	108640	2130	482170	1627563
38	Sululta Admin Town	9218	10500	44248	132389	196355	76980	13020		90000	286355
39	Woliso Admin Town	73107			5821856	5894963	249240	83230		332470	6227433
Oromia		26218453	5888401	3395602	87089471	122591927	37404180	1E+07	1E+06	4.9E+07	171361967

Table 2.4.35. Government Secondary & Preparatory Schools Annual Expenditures Budget

Secondary & preparatory Schools Government Expenditure, 2011 (2018/19 G.C)									
SN	Zones/ Administrative Town	Construction & Renovation	Educational material	Fixed asset	Teaching staff expenses	Non-teaching staff expenses	Others	Running cost	Grand Total
1	Arsi	2512992	6256588	4382223	151261572	22853549	2134577	3110199	192511700
2	Bale	543136	2564245	2248528	91290752	16620746	835500	1527658	115630565
3	Borana	155969	1099655	568105	30620093	7404925	284373	879683	41012803
4	Buno Beddelle	149605	2329081	1454227	57676250	9917589	62840	586466	72176058
5	East Hararge	383976	3531305	1720181	103826743	20691962	1268694	2269194	133692055
6	East Shoa	1153446	2181967	1697090	54372823	17663154	913214	1014347	78996041
7	East Wollega	617948	5874078	12883151	98349100	17936311	568706	3365546	139594840
8	Guji	801925	2312716	2599379	49566880	12479731	1659436	1671419	71091486
9	Horo Guduru Wollega	616944	3412721	1764653	92343477	13658212	521150	1508148	113825305
10	Ilu Aba Bora	402164	1506783	925499	66765246	11863094	628156	865150	82956092
11	Jimma	2262720	3177917	3388826	116230327	35953930	992726	1531140	163537586
12	Kellem Wollega	1208502	2726277	2895493	76631112	13721896	480570	1529946	99193796
13	North Shoa	1180345	3120815	1950644	86386644	14980646	424665	1453101	109496860
14	OSZS Finfinne	742679	1266339	774911	26654788	4554408	181833	467435	34642393
15	South West Shoa	490840	1955505	1394215	51959938	11014573	653799	1186566	68655436
16	West Arsi	962361	2403011	2185414	68425817	10825527	1514205	1450510	87766845
17	West Guji	839123	1658735	1511023	35221468	8860800	353844	1534305	49979298
18	West Hararge	679596	2667340	1451297	73866765	15869574	714219	1987990	97236781
19	West Shoa	1824999	15365246	13632425	139349582	25783679	1077795	1721155	198754881
20	West Wollega	4229979	7328063	5300010	156554015	31001802	742415	3478446	208634730
21	Adama Admin Town	828384	1328071	776627	28529061	1742977	115079	240191	33560390
22	Ambo Admin Town	1223862	639987	421869	26945629	1351962		158178	30741487
23	Asalla Admin Town	177164	475248	278000	19141305	1840679	181529	402556	22496481
24	Batu Admin Town	273590	3741003	18000	2744944	463484		12000	7253021
25	Bishan Gurracha Admin Town	5000	47463	24800	1825097	446017		18000	2366377
26	Bishoftu Admin Town	730569	852005	462424	21180615	2186485	209960	1448365	27070423
27	Burrayyu Admin Town	100000	591000	463000	3272921	626192	30000	148036	5231149
28	Dukam Admin Town	20354	26787677	3660128	5951694	841492		111384	37372729
29	Galan Admin Town	44000	274490	90000	3287880	577380		40000	4313750
30	Holeta Admin Town	83411	260771	209429	9545335	1475114	19731	156626	11750417
31	Jimma Admin Town	168000	1296325	303972	19011430	5060355	212190	483439	26535711
32	L/T/L/Dadhi Admin Town	102989	165493	6645471	4322236	1102936		46000	12385125
33	Mojo Admin Town	38680	336075	225796	2448204	721647		51484	3821886
34	Nekemte Admin Town	253876	789897	740284	31815741	4009956	85751	415479	38110984
35	Robe Admin Town	99579	256977	200214	10956432	1495212	43407	104978	13156799
36	Sabata Admin Town	80688	159925	182526	8272074	887512	83565	107376	9773666
37	Shashamane Admin Town	381461	632754	541766	3793256	643893	5000	248116	6246246
38	Sululta Admin Town	2343261	156779	115198	5243221	126562	10148	70942	8066111
39	Woliso Admin Town	105030	201462	251821	14795556	1170696	82924	380540	16988029
	Oromia	28,819,147	111,731,789	80,338,619	1,850,436,023	350,426,659	17,092,001	37,782,094	2,476,626,332

CHAPTER THREE: EDUCATION INTERNAL EFFICIENCY

3.1. Primary Education Internal Efficiency

The term "internal efficiency" of education refers to a comparison of learning (a non-monetary outcome of education) to the costs of educational inputs; the analysis typically employed is cost-effectiveness. The internal efficiency of an educational system concerns the optimal use of resources (inputs) in producing its outputs.

The Internal Efficiency Rate (IER) is the ratio of number of student's years that should be, ideally spent to carry out a certain number of students at the end of primary cycle out of the number of students-years effectively spent.

Internal Efficiency Rate (IER) is calculated with different methods such as Transverse, Longitudinal and Pseudo-Longitudinal Methods. In this case we have deployed a Longitudinal Methods for calculating internal efficiency rate.

Formula for Calculating IER by Longitudinal Method

$$IER = \frac{(\text{Survival Rate for the final grade}) * (\text{Duration (in years) of the education level})}{\text{SUM of Survival Rates (Survivors) From the first to the final grade of the same education level}}$$

Table 3.1.1 Primary education Internal Efficiency Rate (IER)

Internal Efficiency Rate (IER) of the Year 2011 (2018/19 G.C)									
Grades	G1	G2	G3	G4	G5	G6	G7	G8	
Survival Rates/Retention Rates	100	65.12	52.65	48.73	44.43	37.05	33.99	29.19	
Efficient Students-years	234								
Effective Students-years	411								
IER	0.57								
1-IER (wasted Resource)	0.43								

Interpretation of the Internal Efficiency Rate

Internal Efficiency Rate is a number between 0 and 1. The more this ratio is close to 1, the more the system is efficient. It is complementary to 1 (1-IER) is interpreted as the percentage of resources wasted, because these resources have been used to finance dropouts and repeaters.

Retention Profile

The retention profile is, constituted by the series of survival rate at each grade level. It measures the capacity of the system to keep students in the system until they complete their schooling. Data required to determine retention profile are enrolment and news entrants by grade at least for two years. As shown on figure 3.1.1, a flat graph constitutes retention ideal for the system (no dropout). Conversely, a slanted graph reflects the scale of dropout throughout the cycle and indicates low internal efficiency.

Figure 3.1.1 Retention Profile

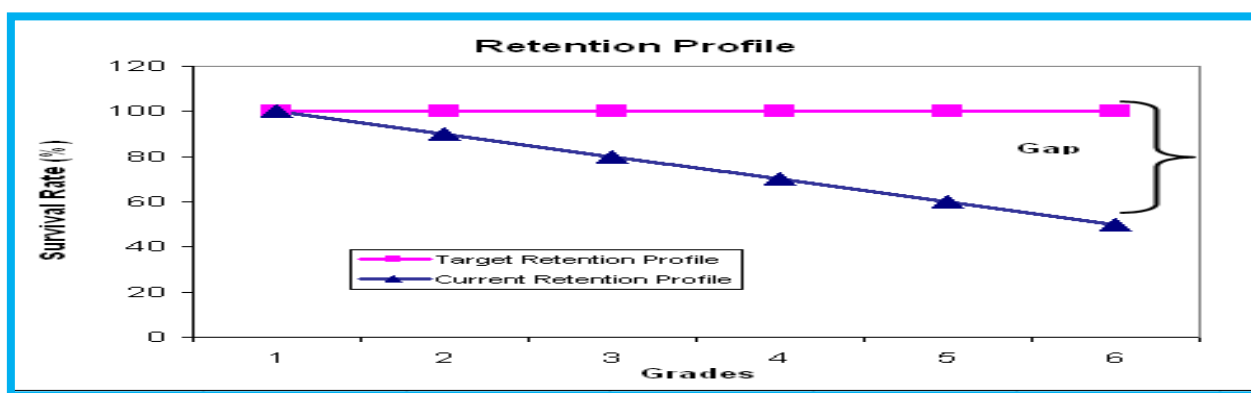

Survival Rate (SR)

A survival rate approaching 100% indicates a high level of retention and low incidence of dropout. Survival rates may vary from grade to grade, giving an indication of grades with relatively more or less dropouts. The distinction between survival rates with and without repetition is necessary to compare the extent of wastage due to dropout and repetition.

The data required to calculate survival rate are, new entrants by grade for consecutive years of the total duration of education level. For instance, in Ethiopia, we need data for 8 consecutive years and population at the official school entrance age 7 years for primary education, as shown on table 3.1.2

Table 3.1.2 Survival Rate of Primary Education, in 2011 EFY

Survival Rate in Primary Education 2010->2011, (2017/18->18/19 G.C)													
With Longitudinal Method													
Population with 7 years old in 2004 E.C		Male											
		Female											
		Total											
New Entrants by Grade and Year		G1	G2	G3	G4	G5	G6	G7	G8				
2004	Male	835,845											
	Female	743,085											
	Total	1,578,930											
2005	Male		540,795										
	Female		487,336										
	Total		1,028,131										
2006	Male			459,460									
	Female			413,163									
	Total			872,623									
2007	Male				406,369								
	Female				363,038								
	Total				769,407								
2008	Male					375,408							
	Female					326,040							
	Total					701,448							
2009	Male						315,126						
	Female						269,920						
	Total						585,046						
2010	Male							292,039					
	Female							244,612					
	Total							536,651					
2011	Male								250,974				
	Female								201,254				
	Total								460,920				
Schooling profile,	Male	173.0%	111.9%	95.1%	84.1%	77.7%	65.2%	60.4%	51.9%				
	Female	158.0%	103.6%	87.9%	77.2%	69.3%	57.4%	52.0%	42.8%				
	Total	165.6%	107.8%	91.5%	80.7%	73.6%	61.4%	56.3%	48.3%				
Survival Rates	Male	100	64.7%	55.0%	48.6%	44.9%	37.7%	34.9%	30.0%				
	Female	100	65.6%	55.6%	48.9%	43.9%	36.3%	32.9%	27.1%				
	Total	100	65.1%	52.7%	48.7%	44.4%	37.1%	34.0%	29.2%				
Survival Rate at Grade 8th	Male	30.0%	Survival Rate at Grade 4th			Male	48.6%						
	Female	27.1%				Female	48.9%						
	Total	29.2%				Total	48.7%						
Year 2004	SAP	483,235	470,280	953,515									
Grade Level	Year	Enrolment			Repeaters			Readmiters			New Registered in the Year		
		Male	Female	Total	Male	Female	Total	Male	Female	Total	Male	Female	Total
Grade 1	2004										835,845	743,085	1,578,930
Grade 2	2005	602,552	538,944	1,141,496	51491	44307	95798	10266	7301	17567	540,795	487,336	1,028,131
Grade 3	2006	507,160	451,257	958,417	38950	32755	71705	8750	5339	14089	459,460	413,163	872,623
Grade 4	2007	450,336	397,214	847,550	33976	28292	62268	9991	5884	15875	406,369	363,038	769,407
Grade 5	2008	413,890	353,077	766,967	27984	21501	49485	10498	5536	16034	375,408	326,040	701,448
Grade 6	2009	343256	289520	632,776	21549	16251	37800	6581	3349	9930	315,126	269,920	585,046
Grade 7	2010	317217	262460	579,677	18710	14504	33214	6468	3344	9812	292,039	244,612	536,651
Grade 8	2011	273662	215834	489,496	11344	8616	19960	11344	5964	8616	250,974	201,254	460,920

Graph 3.1.2 Survival Rate of Primary Education, in 2011 (2018/19 G.C)

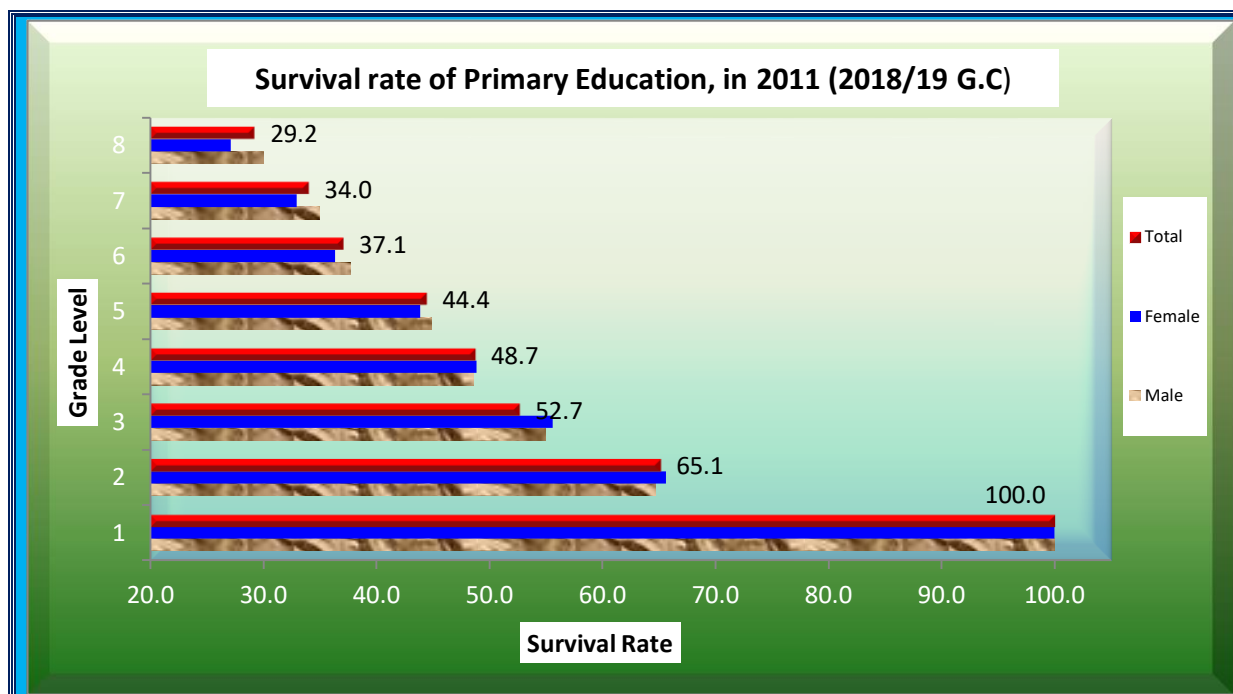

3.1.1. Internal Efficiency and Flow Rate

The quantitative goals of education systems are not limited to increasing the number of children enrolled but also to ensure that children who begin a cycle complete it (do not quit and do not repeat). Indeed, the pedagogical programs of each cycle are developed in such a way as to progressively provide learners with a coherent and self-reinforcing set of knowledge and skills. The early abandon of a cycle is thus likely to result in the partial or total loss of the knowledge and skills acquired in the years effectively attended.

Promotion, Repetition and Dropout rates are the paths of student flow from grade to grade and characterize the efficiency of the education system in generating graduates. These rates are used for evaluating, monitoring and projecting the efficiency of students flow in our education systems. In this publication the primary education system of Oromia can be evaluated in terms of promotion rate, repetition rate and dropout rate.

Table 3.1.3 Primary Internal Efficiency by Cycle

Primary 2010 Internal Efficiency, From 2011 E.C												
2010-2011 (2017/18-2018/19 G.C) Internal Efficiency by Cycle												
Rates	Grade 1			(1-4)			(5-8)			(1-8)		
	M	F	T	M	F	T	M	F	T	M	F	T
Prom.Rate(%)	67.2%	66.9%	67.0%	73.4%	72.4%	72.9%	80.6%	78.0%	79.4%	75.7%	74.1%	75.0%
Rep.Rate(%)	8.2%	7.9%	8.1%	7.8%	7.6%	7.7%	7.0%	6.6%	6.8%	7.5%	7.3%	7.4%
Droup.Rate(%)	24.5%	25.2%	24.9%	18.8%	20.1%	19.4%	12.4%	15.4%	13.8%	16.7%	18.6%	17.6%
2010-2011 (2017/18-2018/19 G.C) Internal Efficiency by Grade												
Total Pupils												
Enrolment & Rates in %	Grades											
	1	2	3	4	5	6	7	8	9			
Enr.2010	1,834,141	1,413,020	1,213,844	1,012,203	836,852	669,501	579,903	465,020				
Enr.2011	1,843,016	1,352,771	1,157,211	1,029,486	848,932	685,530	601,500	489,496	442,012			
Rep2011	148,328	107,026	86,735	78,759	66,481	44,590	42,937	19,960	44,002			
Rad.2011	19,163	16,068	14,818	14,671	13,863	10,833	10,482	8,378	10,973			
Prom.Rate(%)	67.0%	74.7%	77.1%	75.9%	75.3%	81.9%	79.5%	83.2%				
Rep.Rate(%)	8.1%	7.6%	7.1%	7.8%	7.9%	6.7%	7.4%	4.3%				
Droup.Rate(%)	24.9%	17.7%	15.7%	16.3%	16.8%	11.5%	13.1%	12.5%				
Male												
Enrolment & Rates in %	Grades											
	1	2	3	4	5	6	7	8	9			
Enr.2010	976,679	755,319	649,432	546,018	457,022	365,060	317,443	256,763				
Enr.2011	987,926	723,521	622,319	556,673	466,509	377,218	333,583	273,662	255,609			
Rep2011	80,501	57,795	47,095	43,147	36,798	25,276	24,344	11,344	26,040			
Rad.2011	10,759	9,310	8,840	9,046	8,966	7,126	7,003	5,964	7,324			
Prom.Rate(%)	67.2%	75.0%	77.7%	77.1%	75.4%	82.8%	80.8%	86.6%				
Rep.Rate(%)	8.2%	7.7%	7.3%	7.9%	8.1%	6.9%	7.7%	4.4%				
Droup.Rate(%)	24.5%	17.4%	15.1%	15.0%	16.5%	10.3%	11.6%	9.0%				
Female												
Enrolment & Rates in %	Grades											
	1	2	3	4	5	6	7	8	9			
Enr.2010	857,462	657,701	564,412	466,185	379,830	304,441	262,460	208,257				
Enr.2011	855,090	629,250	534,892	472,813	382,423	308,312	267,917	215,834	186,403			
Rep2011	67,827	49,231	39,640	35,612	29,683	19,314	18,593	8,616	17,962			
Rad.2011	8,404	6,758	5,978	5,625	4,897	3,707	3,479	2,414	3,649			
Prom.Rate(%)	66.9%	74.4%	76.5%	74.6%	75.1%	80.8%	78.0%	79.1%				
Rep.Rate(%)	7.9%	7.5%	7.0%	7.6%	7.8%	6.3%	7.1%	4.1%				
Droup.Rate(%)	25.2%	18.1%	16.5%	17.7%	17.1%	12.9%	14.9%	16.7%				

3.1.1.1. Primary Education Promotion Rate (PR)

Promotion Rate is the proportion of pupils enrolled in a given grades that reach the next grade in the following year. The data required in this calculation is new entrants in grade **j** for year **T** and enrolment in grade **j-1** for year **T-1**. It is also interpreted as a high level of promotion rate indicates a high level of retention or survival rate.

$$PR = \frac{\text{New entrants in grade } j \text{ for year } T}{\text{Enrolment in grade } j-1 \text{ for year } T-1} \times 100$$

Graph 3.1.3. Primary Education Promotion Rate

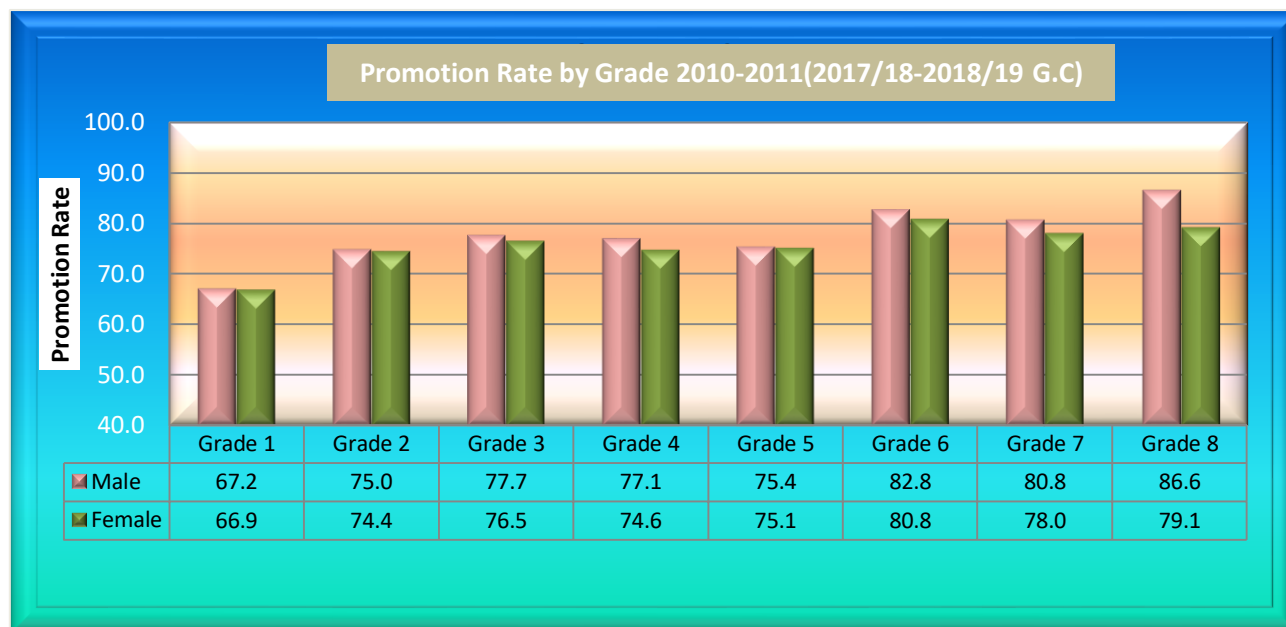

3.1.1.2. Primary Education Repetition Rate (RR)

I. Repetition Rate

Repetition Rate is the proportion of pupils enrolled in a given grade for a given year who studied in the same grade for the previous year. Data required for this calculation is repeaters of grade **j**, in year **T** and enrolment of grade **j** of year **T-1**. It is interpreted as a high level of the repetition rate indicates a high level of repetition of grades. Repeating has impact on the system, because

1. Repeaters have wasted the resources they had used while they repeat in the same grade.
2. They occupied a school space that can be used by the other new comers.

The formula to calculate Repetition Rate is;

$$RR = \frac{\text{Repeaters of grade } j, \text{ year } T}{\text{Enrolment of grade } j, \text{ year } T - 1} \times 100$$

Grap

Graph 3.1.4. Primary Education Repetition Rate

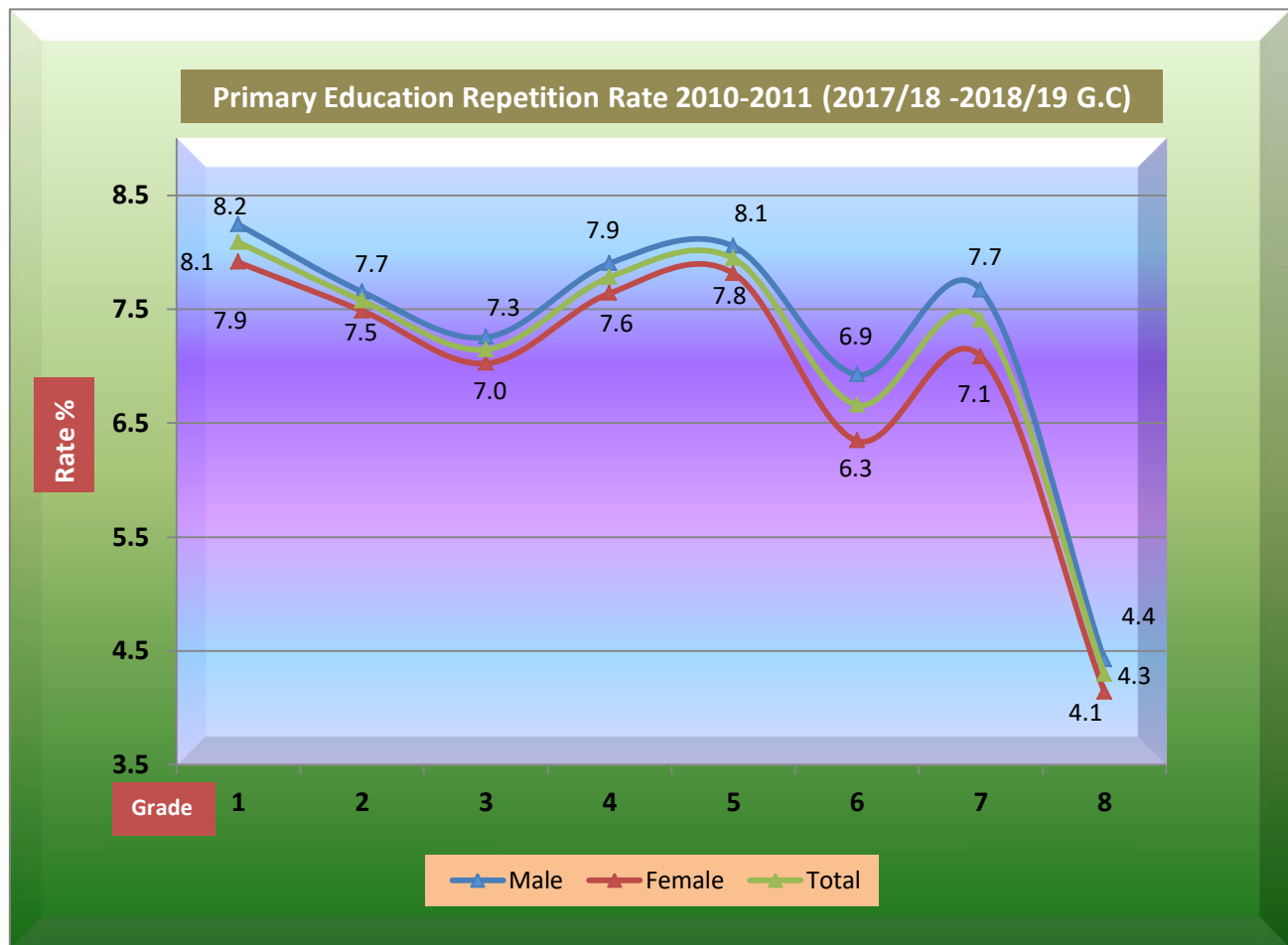

As the graph shows, the repetition rate from grade 1 to 7 is almost at similar stage and the female repetition rate is a bit less than male in all grades. However, the grade 8th repetition rate is highly slanted down than all of other grades.

Graph 3.1.5 Five Years Trend of Primary Students Repetition Rate

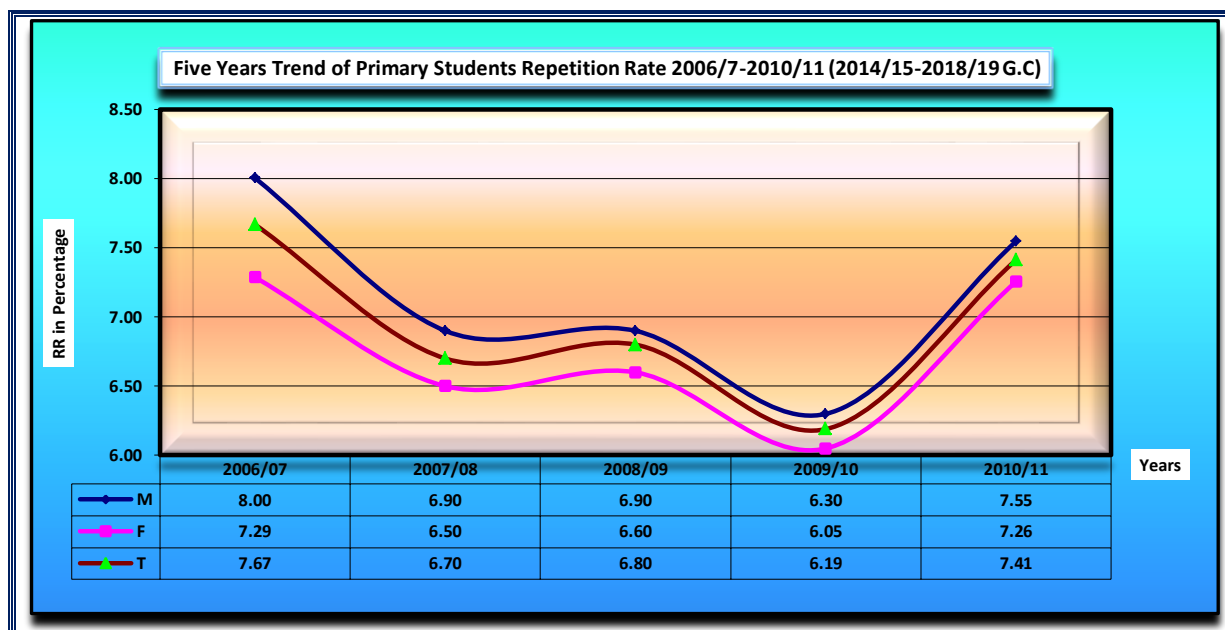

As shown in graph 3.1.6 above the trained of repetition rate has slightly decreased from 7.67% in 2006/07 EFY to 6.19% in 2009/10 and inclined-up to 7.41% on its original place where it started in 2010/11 EFY.

3.1.1.3. Primary Education Dropout Rates (DR)

Dropout rate is proportion of pupils who withdraw from education system for more than one year. It corresponds to the difference between one hundred and the sum of promotion rate and repetition rates. Data required for the calculation of dropout rate are, Promotion Rate and Repetition rate. Dropout problem has different impact on the system. Because;

1. Dropouts have wasted the resources.
2. They occupied a school space, which could use the other new comers if they readmitted.
3. They have not acquired the minimal levels of literacy and numeracy if they dropped out in early grades.

The formula to calculate dropout is,

$$\text{Drop-out Rate} = 100 - (\text{Promotion Rate} + \text{Repetition Rate})$$

Graph 3.1.6 Primary Education Dropout Rate by Grade

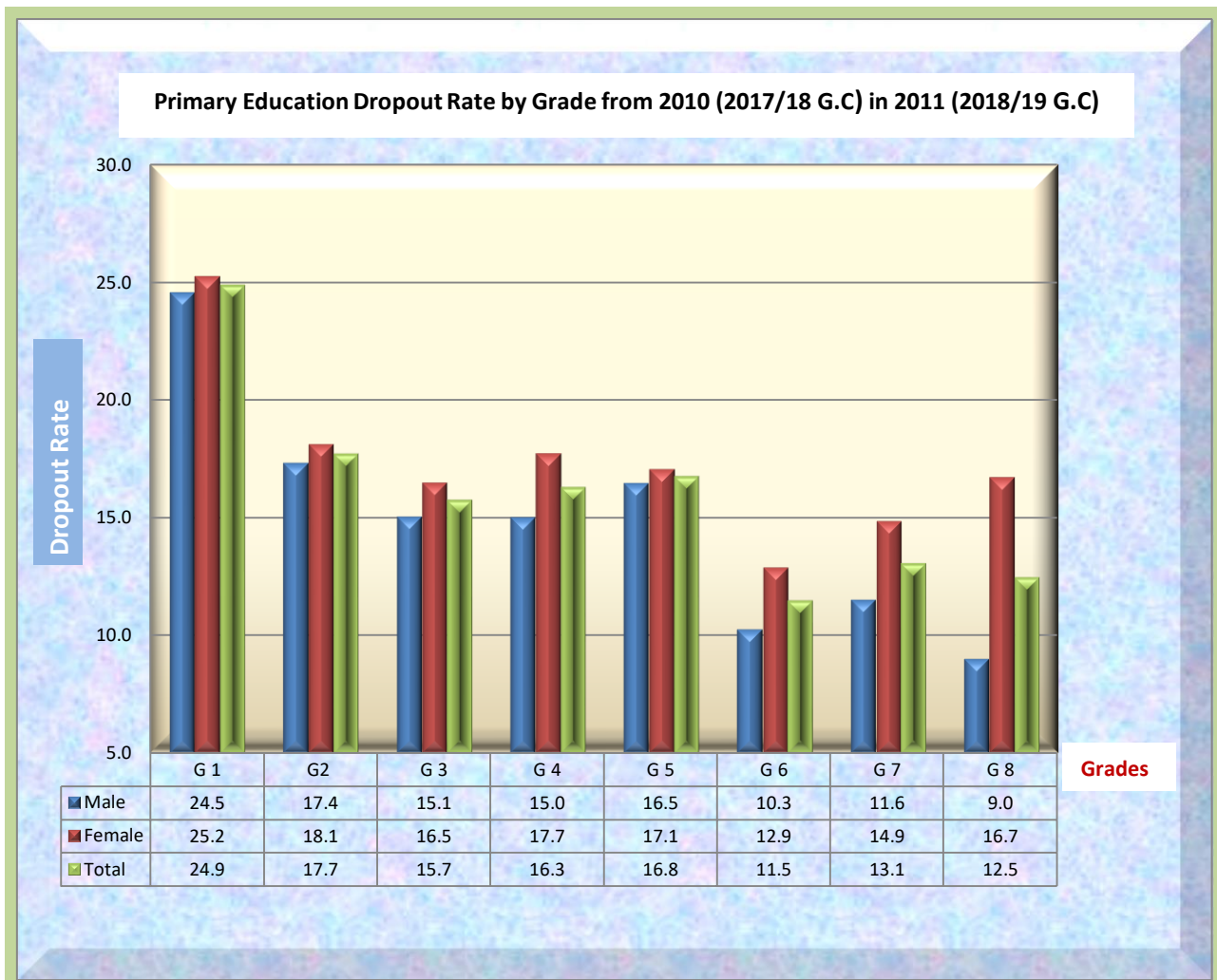

As shown on graph 3.1.7, the Dropout rate is higher in Primary first cycle especially in grade one and two as compared to primary second cycle grade six and seven. It was 24.9% at grade 1 and 12.5% at grade 8. Apparently graph 3.1.8 below indicates the comparison & trend of five years primary dropout. As shown, it has increased from 15.9% in 2007 to 17.6% in 2011 (2018/19 .G.C). Similarly, the trend of Grade 1 dropout on graph 3.1.9 shows that increasing from 22.8% in 2007 to 24.9% in 2011 (2018/19 G.C), so that the issue needs concern.

Graph 3.1.7 Five Years Trend of Primary Education Dropout Rates

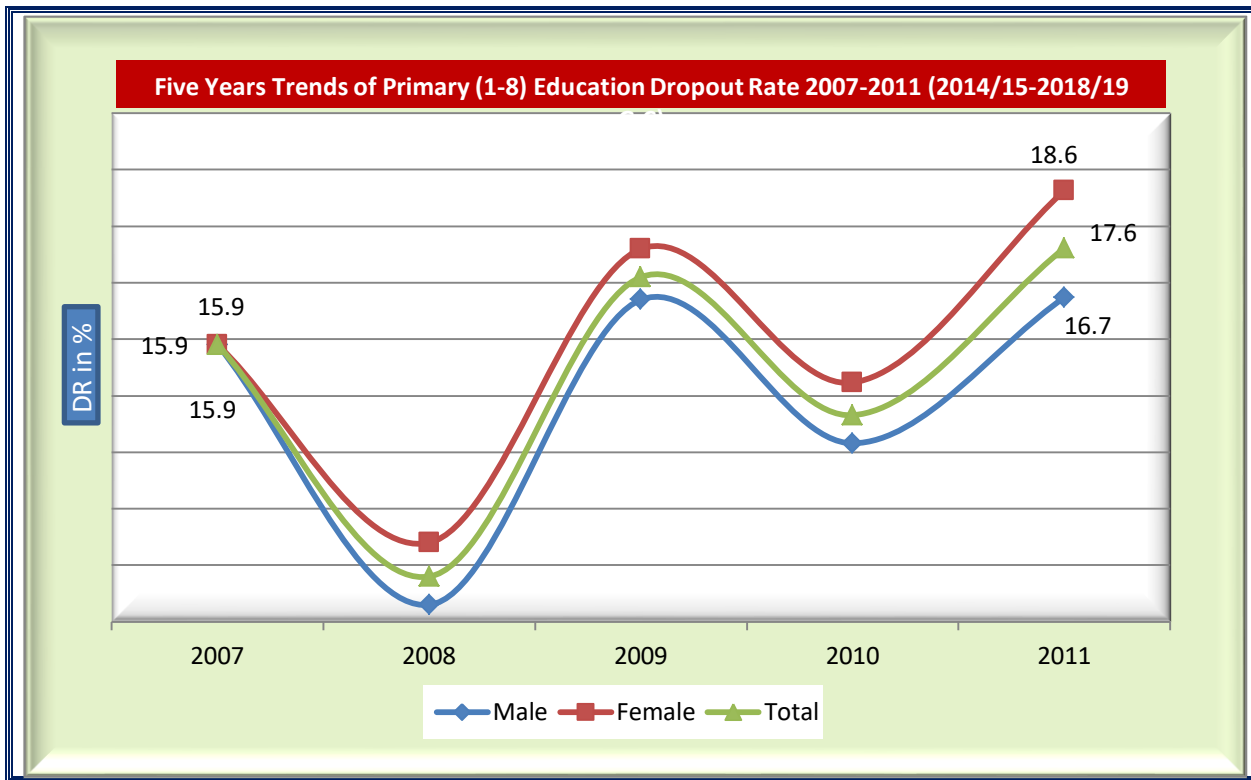

Graph 3.1.8 Five Years Trend of Grade 1 Students Dropout Rates

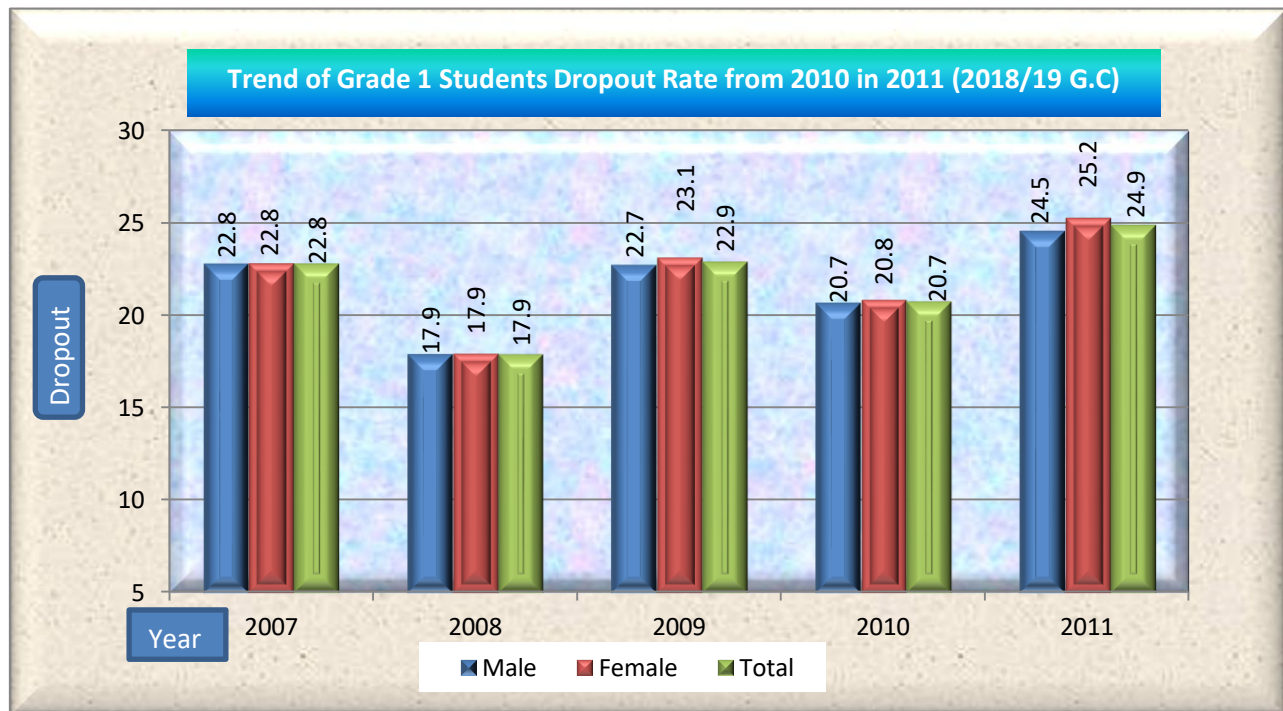

Table 3.1.4 Primary Dropout rate by Zone and Administrative towns

Primary Dropout rate by Zone 2010-2011 (2017/18-2018/19 G.C)																										
SN	ZONE	Grade 1		Grade 2		Grade 3		Grade 4		(1-4)			Grade 5		Grade 6		Grade 7		Grade 8		(5-8)			(1-8)		
		M	F	M	F	M	F	M	F	M	F	T	M	F	M	F	M	F	M	F	M	F	T	M	F	T
1	Arsi	25.4	25.1	19.7	20.1	16.8	17.7	15.4	16.0	20.0	20.4	20.2	16.5	18.9	11.3	16.0	13.2	18.0	19.7	31.9	14.8	20.0	17.2	18.2	20.2	19.1
2	Bale	19.1	20.6	21.2	20.0	17.1	17.3	16.2	20.6	18.7	19.7	19.1	22.2	20.0	18.9	16.9	18.7	17.9	20.9	28.4	20.2	19.9	20.1	19.1	19.7	19.4
3	Borana	22.2	21.5	14.6	17.3	13.7	14.5	14.8	19.5	17.3	18.7	18.0	11.8	17.8	3.5	11.5	6.2	12.2	4.7	14.1	6.9	14.0	10.3	14.6	17.4	16.0
4	Buno Beddelle	24.8	23.8	14.1	14.3	14.2	14.7	11.8	16.0	17.0	17.7	17.3	17.7	17.6	12.1	11.8	15.5	15.0	7.5	13.0	13.7	14.6	14.1	15.8	16.5	16.1
5	East Hararge	17.1	21.4	21.8	26.5	24.4	30.5	25.6	36.1	21.7	27.6	24.4	23.9	34.8	18.1	31.5	20.8	31.1	12.1	26.0	19.7	32.0	24.6	21.1	28.6	24.4
6	East Shoa	22.3	21.6	14.4	15.2	12.1	12.8	13.0	15.3	16.3	16.8	16.5	15.4	14.7	10.4	11.8	11.4	17.2	22.5	28.4	13.6	16.0	14.8	15.1	16.2	15.6
7	East Wollega	25.1	23.2	9.5	9.1	7.7	9.0	7.1	8.8	13.9	13.7	13.8	8.8	9.0	5.8	8.2	4.5	11.8	7.0	13.3	6.1	9.8	7.9	11.0	12.1	11.5
8	Guji	32.7	33.5	18.8	20.9	17.9	20.2	12.4	17.3	22.9	25.4	24.0	17.4	18.7	11.3	16.3	11.7	12.8	11.9	24.0	13.4	17.5	14.9	20.1	23.4	21.5
9	Horo Guduru Wollega	20.9	20.9	9.0	7.3	4.9	7.9	3.9	4.2	11.1	11.2	11.1	7.6	8.7	4.1	6.2	2.1	8.4	3.8	1.4	1.6	6.2	3.9	7.2	9.0	8.1
10	Ilu Aba Bora	29.8	28.0	19.8	18.5	17.7	17.2	14.5	16.3	21.4	20.7	21.1	16.3	15.8	10.6	11.0	14.9	16.8	11.0	14.7	13.2	14.3	13.7	18.2	18.3	18.2
11	Jimma	16.6	15.9	14.2	14.1	14.0	14.2	19.1	19.5	15.9	15.8	15.9	22.6	19.1	19.9	18.2	21.5	22.3	33.6	39.9	23.6	23.4	23.5	18.6	18.6	18.6
12	Kellem Wollega	28.5	26.3	12.7	9.9	10.2	9.7	11.1	11.7	16.8	15.3	16.1	14.0	13.8	4.8	6.3	11.5	12.8	1.9	0.5	7.3	8.9	8.0	13.0	12.8	12.9
13	North Shoa	18.4	16.3	15.8	16.8	16.6	17.7	23.3	26.0	18.5	18.9	18.7	22.0	22.7	16.2	18.3	14.9	15.0	10.1	18.4	16.6	18.9	17.7	17.8	18.9	18.3
14	OSZS Finfinne	16.8	18.2	11.0	11.3	5.0	9.1	11.3	13.1	11.5	13.3	12.3	13.7	14.0	7.4	12.0	9.6	11.7	28.0	35.0	12.4	15.7	13.9	11.3	13.6	12.4
15	South West Shoa	24.5	25.6	14.1	13.7	8.9	9.3	12.0	11.4	16.8	17.2	17.0	12.4	12.5	6.0	10.6	7.2	11.3	17.8	27.6	10.4	14.2	12.1	14.9	16.3	15.6
16	West Arsi	36.4	37.1	22.8	23.4	16.8	18.2	13.4	17.0	25.8	27.1	26.4	14.9	16.7	9.0	16.0	7.7	17.4	15.0	29.3	11.6	18.6	14.8	21.9	24.8	23.3
17	West Guji	39.0	39.7	28.3	27.5	23.0	22.0	20.5	19.9	30.1	30.6	30.3	23.6	20.8	14.6	13.2	8.6	9.3	13.6	15.8	15.9	15.2	15.6	25.9	27.1	26.4
18	West Hararge	27.0	30.8	25.3	30.7	23.0	30.3	24.4	34.2	25.3	31.1	27.9	19.1	26.9	12.6	20.6	13.1	20.9	4.5	16.3	13.7	22.4	17.0	22.7	29.6	25.7
19	West Shoa	25.8	25.8	11.3	11.5	5.9	7.6	6.6	9.2	14.9	15.6	15.2	10.5	12.1	2.9	9.1	7.8	13.1	4.7	13.4	6.6	11.6	8.9	12.2	14.2	13.2
20	West Wollega	18.5	18.5	8.8	7.9	7.5	8.0	9.7	9.5	11.5	11.3	11.4	12.4	12.1	3.4	2.4	12.0	12.6	3.3	4.2	6.7	7.4	7.0	9.1	9.3	9.2
21	Adama Admin Town	11.4	16.2	3.5	4.5	3.8	5.3	4.9	5.4	5.9	7.8	6.8	7.8	7.6	3.5	4.4	3.8	3.0	1.9	1.6	3.8	4.4	4.1	4.9	6.1	5.5
22	Ambo Admin Town	23.2	23.8	17.1	9.8	1.7	1.8	0.8	4.1	8.0	7.0	7.5	0.8	0.6	0.7	0.6	0.4	0.9	0.4	0.2	1.9	1.0	1.5	5.0	4.0	4.5
23	Asalla Admin Town	6.7	17.6	10.1	9.3	2.1	4.7	4.3	4.4	1.5	4.9	3.3	3.0	2.9	0.5	0.3	0.6	1.4	0.5	0.1	0.8	1.3	1.1	1.2	3.1	2.2
24	Batu Admin Town	18.4	14.6	4.1	7.5	4.3	7.3	5.7	5.4	6.5	6.4	6.5	2.1	4.2	0.1	0.9	0.5	4.7	0.5	0.7	1.7	2.4	2.0	4.1	4.4	4.3
25	Bishan Gurracha Admin Town	3.7	2.7	8.0	4.0	6.0	8.0	5.0	8.0	5.6	5.5	5.6	6.0	7.0	7.0	8.0	7.0	7.0	8.0	7.0	7.1	7.0	7.0	6.3	6.1	6.2
26	Bishoftu Admin Town	11.7	13.5	4.5	5.0	4.5	2.7	1.4	4.9	5.4	5.7	5.5	0.1	1.1	0.7	1.0	2.0	0.5	0.8	0.1	2.1	1.1	1.6	3.6	3.4	3.6
27	Burrayu Admin Town	27.0	30.2	14.6	10.3	8.9	10.1	10.3	16.9	17.2	18.9	18.2	17.7	1.8	10.7	18.5	9.1	16.7	5.9	12.8	7.1	5.0	5.9	10.6	10.6	10.6
28	Dukam Admin Town	5.2	8.6	2.3	12.1	1.6	2.7	1.7	4.7	0.5	5.7	3.3	0.9	0.1	1.0	0.4	5.2	6.7	0.9	0.8	3.6	2.0	2.8	1.9	3.8	3.0
29	Galan Admin Town	50.2	37.1	4.9	1.5	0.5	8.9	2.0	4.0	21.6	17.1	19.3	2.8	6.9	0.3	8.1	11.8	3.2	0.4	1.0	7.4	4.8	6.1	14.7	11.0	12.8
30	Holeta Admin Town	14.7	12.8	1.3	0.0	0.8	0.9	0.5	0.2	4.4	3.7	4.0	0.9	0.8	0.3	0.6	0.5	0.3	0.7	1.0	0.7	1.5	1.2	2.6	2.6	2.6
31	Jimma Admin Town	17.0	15.0	3.1	7.8	1.9	0.7	2.4	2.1	7.1	7.2	7.2	0.8	0.2	1.0	0.8	0.9	0.8	0.2	0.2	2.5	0.9	1.7	4.7	3.9	4.3
32	L/T/L/Dadhi Admin Town	6.1	9.3	6.0	6.9	3.4	1.1	0.9	1.0	4.2	4.7	4.4	5.9	2.0	2.9	0.8	1.0	0.6	0.1	1.0	2.3	1.9	2.1	3.6	3.4	3.5
33	Mojo Admin Town	5.8	13.9	7.6	3.5	2.9	1.3	3.4	4.8	2.6	2.9	2.7	11.0	7.3	3.2	0.7	9.0	0.2	0.4	0.9	4.1	3.4	3.8	3.3	3.2	3.2
34	Nekemte Admin Town	14.7	9.1	0.4	2.9	1.6	5.2	1.1	3.6	4.2	4.9	4.6	0.6	0.7	0.6	0.3	0.5	0.4	0.2	0.6	1.2	0.8	1.0	2.7	2.8	2.8
35	Robe Admin Town	8.7	9.2	3.8	0.9	4.1	2.8	7.5	2.7	6.1	4.0	5.0	1.1	0.8	0.8	0.2	0.9	0.4	1.0	1.7	1.7	0.9	1.3	3.9	2.5	3.2
36	Sabata Admin Town	16.4	15.9	12.0	6.7	6.3	5.0	8.1	7.2	11.5	9.5	10.4	8.7	3.8	9.2	1.4	6.1	1.8	0.2	0.8	6.8	3.2	5.0	9.0	6.2	7.6
37	Shashamane Admin Town	18.1	23.6	5.9	3.7	2.7	4.4	5.2	6.3	7.9	9.4	8.7	0.6	0.8	0.2	0.9	0.4	0.4	0.4	1.0	2.2	0.9	1.6	5.1	5.2	5.1
38	Sululta Admin Town	7.5	17.9	8.4	17.0	1.1	0.6	3.0	11.6	3.8	11.4	7.7	7.1	3.0	6.2	4.5	1.3	2.5	0.1	1.6	3.3	4.7	4.1	3.5	7.7	5.7
39	Woliso Admin Town	9.6	8.4	11.8	11.9	1.4	10.0	0.6	1.1	5.2	7.2	6.3	2.2	0.4	0.5	0.5	0.1	2.7	0.5	0.5	2.0	2.6	2.3	3.4	4.6	4.0
Total		24.5	25.2	17.4	18.1	15.1	16.5	15.0	17.7	18.8	20.1	19.4	16.5	17.1	10.3	12.9	11.6	14.9	9.0	16.7	12.4	15.4	13.8	16.7	18.6	17.6

As shown on graph 3.1.4 above, the dropout rate in primary first cycle is higher as compared to primary second cycle by being 19.4% and 13.8% respectively. The primary dropout at regional level for the year 2011 (2018/19 G.C) is 17.6% (M=16.7% and F=18.6%). For zonal comparison, West Guji, West Hararge and East Hararge zones have the largest share of dropout rate by having 26.4%, 25.7% and 24.4% respectively. The three zones with better drop out rate are Horo guduru Wollega, West Wollega and East Wollega by having 8.1%, 9.2% and 11.5% respectively. Concerning administrative towns' dropout rate in all of them is less than the regional average. Specifically, Asela, Holeta and Nekemte Administrative towns have the least dropout rate which is 2.2%, 2.4% and 2.6% respectively.

3.1.1.4. Transition Rate (TR)

Transition Rate (TR) is the number of students admitted to the first grade of a higher level of **education** in a given year, expressed as a percentage of the number of students enrolled in the final grade of the lower level of **education** in the previous year.

It is calculating by dividing the number of new entrants in the first grade of the specified higher cycle or level of education by the number of pupils who were enrolled in the final grade of the preceding cycle or level of education in the previous school year, and multiply by 100.

Data required is the enrolment in the final grade of a given cycle or level of education for year t and new entrants to (or enrolment minus repeaters) the first grade of the higher cycle or level of education for year t+1. Method of calculation for TR of Primary education is the following;

$$\text{Grade 4 Transition Rate or TR to grade 5}^{\text{th}} = \frac{\text{New entrants in 5 th for Year T}}{\text{Enrolment of 4 th for Year T - 1}} \times 100$$

$$\text{Grade 8 Transition rate or TR to grade 9}^{\text{th}} = \frac{\text{New entrants in 9th for Year T}}{\text{Enrolment of 8th for Year T - 1}} \times 100$$

Interpretation: as the high transition rates indicate a high level of access or transition from one level of education to the next. They also reflect the intake capacity of the next level of education. Inversely, low transition rates can signal problems in the bridging between two cycles or levels of education, due to either deficiencies in the examination system, or inadequate admission capacity in the higher cycle or level of education, or both.

Interpreting the regional primary education TR, most of administrative towns were registered the high score of TR, interpreted as the high level of transferring access to the next level were registered, additionally most of zones except North Shewa, East and West Hararge, have registered more than the regional average 77.3% on TR in 1st cycle primary, that means it indicates good performance in this regard. However, in 2nd cycle primary even though, the regional average is supposed to be higher than the 1st cycle 85.6%, thirteen zones and one administrative town registered less than the regional average as shown on tables 3.1.5 and table 3.1.6. As can be seen from graph 3.1.10 the trend of transition rate in primary 1st cycle is lower than primary second cycle for the last five years

Table 3.1.5 Primary First cycle Transition Rate

Transition Rate of First cycle Primary 2011, 2018/19 G.C													
SN	ZONE	Enrolment Grade 4 2010			Enrolment Grade 5 2011			Repeaters Grade 5 2011			Transition Rate		
		M	F	T	M	F	T	M	F	T	M	F	T
1	Arsi	50821	44440	95261	43,505	37,441	80,946	3810	3217	7,027	78.1	77.0	77.6
2	Bale	28817	21741	50558	24,665	17,500	42,165	1072	730	1,802	81.9	77.1	79.8
3	Borana	5544	5350	10894	4,780	4,327	9,107	256	269	525	81.6	75.9	78.8
4	Buno Beddelle	12965	11884	24849	11,576	10,065	21,641	1108	977	2,085	80.7	76.5	78.7
5	East Hararge	63751	49832	113583	47,258	30,635	77,893	7586	5650	13,236	62.2	50.1	56.9
6	East Shoa	16485	15163	31648	14,672	13,143	27,815	920	765	1,685	83.4	81.6	82.6
7	East Wollega	21878	20352	42230	20,367	18,508	38,875	1283	1106	2,389	87.2	85.5	86.4
8	Guji	26800	18612	45412	23,724	15,349	39,073	1176	763	1,939	84.1	78.4	81.8
9	Horo Guduru Wollega	10268	9718	19986	10,349	9,730	20,079	834	832	1,666	92.7	91.6	92.1
10	llu Aba Bora	12948	11767	24715	11,203	9,818	21,021	1171	948	2,119	77.5	75.4	76.5
11	Jimma	61122	56579	117701	49,780	45,552	95,332	2981	2487	5,468	76.6	76.1	76.3
12	Kellem Wollega	17009	15125	32134	15,252	13,371	28,623	1905	1614	3,519	78.5	77.7	78.1
13	North Shoa	21080	18378	39458	16,030	13,498	29,528	1099	904	2,003	70.8	68.5	69.8
14	OSZS Finfinne	8628	7332	15960	7,743	6,394	14,137	627	472	1,099	82.5	80.8	81.7
15	South West Shoa	14142	11816	25958	12,465	10,374	22,839	1201	908	2,109	79.6	80.1	79.9
16	West Arsi	29381	26022	55403	25,596	21,602	47,198	1378	1137	2,515	82.4	78.6	80.7
17	West Guji	20475	13380	33855	16,436	10,752	27,188	830	551	1,381	76.2	76.2	76.2
18	West Hararge	41772	30055	71827	31,691	19,541	51,232	2209	1650	3,859	70.6	59.5	66.0
19	West Shoa	33301	29709	63010	31,275	27,067	58,342	2193	1963	4,156	87.3	84.5	86.0
20	West Wollega	26620	24188	50808	24,381	22,160	46,541	2196	1946	4,142	83.3	83.6	83.4
21	Adama Admin Town	3807	4282	8089	4,247	4,514	8,761	119	99	218	100.0	100.0	100.0
22	Ambo Admin Town	883	1148	2031	1,016	1,242	2,258	64	58	122	100.0	100.0	100.0
23	Asalla Admin Town	865	1032	1897	1,020	1,174	2,194	35	33	68	100.0	100.0	100.0
24	Batu Admin Town	839	797	1636	934	893	1,827	33	23	56	100.0	100.0	100.0
25	Bishan Gurracha Admin Town	78	100	178	126	127	253	0	0	-	100.0	100.0	100.0
26	Bishoftu Admin Town	1837	2134	3971	1,921	2,189	4,110	104	75	179	98.9	99.1	99.0
27	Burrayu Admin Town	1320	1590	2910	1,313	1,513	2,826	55	61	116	95.3	91.3	93.1
28	Dukam Admin Town	564	643	1207	579	663	1,242	11	18	29	100.0	100.0	100.0
29	Galan Admin Town	201	202	403	211	202	413	15	10	25	97.5	95.0	96.3
30	Holeta Admin Town	639	673	1312	776	755	1,531	78	59	137	100.0	100.0	100.0
31	Jimma Admin Town	2285	2607	4892	2,284	2,578	4,862	82	66	148	96.4	96.4	96.4
32	L/T/L/Dadhi Admin Town	468	468	936	486	484	970	14	20	34	100.0	99.1	99.6
33	Mojo Admin Town	540	595	1135	598	672	1,270	17	13	30	100.0	100.0	100.0
34	Nekemte Admin Town	1107	1194	2301	1,215	1,344	2,559	83	76	159	100.0	100.0	100.0
35	Robe Admin Town	935	882	1817	1,001	893	1,894	26	21	47	100.0	98.9	99.4
36	Sabata Admin Town	2143	2409	4552	2,008	2,263	4,271	49	49	98	91.4	91.9	91.7
37	Shashamane Admin Town	2293	2416	4709	2,565	2,575	5,140	63	44	107	100.0	100.0	100.0
38	Sululta Admin Town	662	725	1387	669	658	1,327	60	41	101	92.0	85.1	88.4
39	Woliso Admin Town	745	845	1590	792	857	1,649	55	28	83	98.9	98.1	98.5
Oromia Total		546,018	466,185	1,012,203	466,509	382,423	848,932	36,798	29,683	66,481	78.7	75.7	77.3

Table 3.1.6. Primary Second cycle Transition Rate

Transition Rate of Primary Second cycle 2011 EC (2018/19 G.C.)													
SN	ZONE	Enrolment of Grade 8 2010			Enrolment of Grade 9 2011			Repeaters of Grade 9 2011			Transition Rate		
		M	F	T	M	F	T	M	F	T	M	F	T
1	Arsi	23732	19652	43384	20995	14148	35143	2649	1488	4137	77.3	64.4	71.5
2	Bale	11212	8468	19680	9382	6357	15739	573	340	913	78.6	71.1	75.3
3	Borana	2362	1998	4360	2424	1800	4224	189	118	307	94.6	84.2	89.8
4	Buno Beddelle	6455	5501	11956	6324	5041	11365	659	547	1206	87.8	81.7	85.0
5	East Hararge	19654	9665	29319	20052	7758	27810	3268	1100	4368	85.4	68.9	80.0
6	East Shoa	8267	7778	16045	6871	5906	12777	701	610	1311	74.6	68.1	71.5
7	East Wollegga	12681	10957	23638	12479	9968	22447	893	712	1605	91.4	84.5	88.2
8	Guji	11579	6896	18475	11151	5600	16751	1206	554	1760	85.9	73.2	81.1
9	Horo Guduru Wollega	7246	6530	13776	8260	7119	15379	602	663	1265	100.0	98.9	99.4
10	Illu Aba Bora	7637	6506	14143	7541	6098	13639	1028	912	1940	85.3	79.7	82.7
11	Jimma	27280	27575	54855	18718	17024	35742	1385	1210	2595	63.5	57.3	60.4
12	Kellem Wollegga	10699	8457	19156	12725	9457	22182	1460	1017	2477	100.0	99.8	99.9
13	North Shoa	9205	7970	17175	9033	7118	16151	809	669	1478	89.3	80.9	85.4
14	OSZS Finfinne	3953	3541	7494	3030	2412	5442	299	227	526	69.1	61.7	65.6
15	South West Shoa	6304	4884	11188	5803	3835	9638	849	547	1396	78.6	67.3	73.7
16	West Arsi	12706	10101	22807	11974	7706	19680	1159	718	1877	85.1	69.2	78.1
17	West Guji	9123	4148	13271	8190	3568	11758	414	159	573	85.2	82.2	84.3
18	West Hararge	11598	6286	17884	11937	5489	17426	1174	576	1750	92.8	78.2	87.7
19	West Shoa	17637	14266	31903	18375	13429	31804	1651	1254	2905	94.8	85.3	90.6
20	West Wollega	18409	15235	33644	21745	17325	39070	2902	2458	5360	100.0	97.6	98.8
21	Adama Admin Town	3653	4153	7806	4799	5170	9969	223	266	489	100.0	100.0	100.0
22	Ambo Admin Town	878	978	1856	1719	1443	3162	53	57	110	100.0	100.0	100.0
23	Asalla Admin Town	1167	1171	2338	2246	2057	4303	165	154	319	100.0	100.0	100.0
24	Batu Admin Town	795	753	1548	1168	1149	2317	191	149	340	100.0	100.0	100.0
25	Bishan Gurracha Admin Town	50	59	109	129	89	218	11	7	18	100.0	100.0	100.0
26	Bishoftu Admin Town	1616	2253	3869	2085	2546	4631	155	143	298	100.0	100.0	100.0
27	Burrayu Admin Town	877	1091	1968	836	961	1797	58	58	116	88.7	82.8	85.4
28	Dukam Admin Town	391	603	994	505	631	1136	31	41	72	100.0	97.8	98.9
29	Galan Admin Town	175	147	322	170	174	344	11	7	18	90.9	100.0	95.4
30	Holeta Admin Town	597	670	1267	1044	932	1976	187	123	310	100.0	100.0	100.0
31	Jimma Admin Town	1782	2063	3845	2419	2682	5101	138	133	271	100.0	100.0	100.0
32	L/T/L/Dadhi Admin Town	317	336	653	471	429	900	47	25	72	100.0	100.0	100.0
33	Mojo Admin Town	481	656	1137	846	1011	1857	254	244	498	100.0	100.0	100.0
34	Nekemte Admin Town	978	1347	2325	2347	2535	4882	102	116	218	100.0	100.0	100.0
35	Robe Admin Town	783	775	1558	1318	1341	2659	77	76	153	100.0	100.0	100.0
36	Sabata Admin Town	1404	1650	3054	1633	1880	3513	81	102	183	100.0	100.0	100.0
37	Shashamane Admin Town	2001	1924	3925	3126	2512	5638	118	142	260	100.0	100.0	100.0
38	Sululta Admin Town	436	504	940	486	503	989	48	31	79	100.0	93.7	96.8
39	Woliso Admin Town	643	710	1353	1253	1200	2453	220	209	429	100.0	100.0	100.0
Oromia Total		256,763	208,257	465,020	255,609	186,403	442,012	26,040	17,962	44,002	89.4	80.9	85.6

Graph 3.1.9 Five Years Trend of Transition Rate in Primary Education

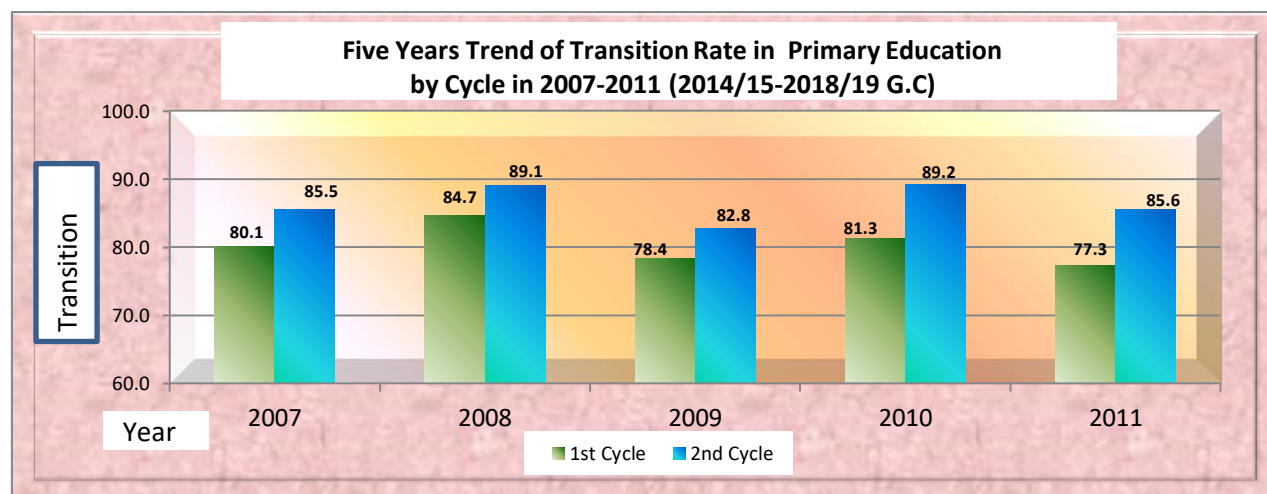

3.1.1.5. Primary Completion Rate

Primary completion rate is calculated by dividing the number of new entrants (enrollment minus repeaters) in the last grade of primary education, regardless of age, by the population at the entrance age for the last grade of primary education and multiplying by 100.

The Primary Completion Rate is internationally an established measure of the outcomes of an education system and calculated with the following formula, Where;

$$\text{Completion Rate} = \frac{\text{New entrant in last Grade}}{\text{Population of official age in last grade}}$$

“New entrant in last Grade” = (Total pupils in last Grade– repeaters in last grade)”

Interpreting the primary Completion Rate (CR) of the region, eleven zones have registered less than the regional average 82.2% in 1st cycle primary CR. however, the rest of zones and administrative towns were exceeding the regional average. Nevertheless, in 2nd cycle primary even though, the regional average is lower than the 1st cycle of 55.3%, fourteen zones were registered less than the regional average as shown on tables 3.1.7 and table 3.1.8. However, most of administrative towns registered CR of 100% in both 1st cycle and 2nd cycle. Occasionally, the primary completion rate can exceed 100 percent for many reasons, such as; the numerator may include late entrants and overage children who have repeated one or more

grades of primary education as well as children who entered school early, while the denominator is the number of children at the entrance age for the last grade of primary education.

Table 3.1.7. Grade 5 Completion Rate by Zone and Administrative town

Grade 5 Completion Rate by Zone 2011 EC (2018/19 G.C.)																
SN	ZONE	First Cycle Primary Completion Rate														
		Enrolment Grade 5			Repeaters Grade 5			New Interant to Grade 5			11 Years age Children			Primary First Cycle Completion Rate		
		M	F	T	M	F	T	M	F	T	M	F	T	M	F	T
1	Arsi	43505	37441	80946	3810	3217	7027	39695	34224	73919	47919	47969	95888	82.8	71.3	77.1
2	Bale	24665	17500	42165	1072	730	1802	23593	16770	40363	26349	24114	50463	89.5	69.5	80.0
3	Borana	4780	4327	9107	256	269	525	4524	4058	8582	9651	8752	18403	46.9	46.4	46.6
4	Buno Beddelle	11576	10065	21641	1108	977	2085	10468	9088	19556	9482	9593	19075	100.0	100.0	100.0
5	East Hararge	47258	30635	77893	7586	5650	13236	39672	24985	64657	40701	37542	78243	97.5	66.6	82.6
6	East Shoa	14672	13143	27815	920	765	1685	13752	12378	26130	21389	21519	42908	64.3	57.5	60.9
7	East Wollega	20367	18508	38875	1283	1106	2389	19084	17402	36486	19141	19280	38421	99.7	90.3	95.0
8	Guji	23724	15349	39073	1176	763	1939	22548	14586	37134	19496	18045	37541	100.0	80.8	90.4
9	Horo Guduru Wollega	10349	9730	20079	834	832	1666	9515	8898	18413	10419	10560	20979	91.3	84.3	87.8
10	Ilu Aba Bora	11203	9818	21021	1171	948	2119	10032	8870	18902	12357	12909	25266	81.2	68.7	74.8
11	Jimma	49780	45552	95332	2981	2487	5468	46799	43065	89864	40561	40266	80827	100.0	100.0	100.0
12	Kellem Wollega	15252	13371	28623	1905	1614	3519	13347	11757	25104	13928	14304	28232	95.8	82.2	88.9
13	North Shoa	16030	13498	29528	1099	904	2003	14931	12594	27525	23982	24511	48493	62.3	51.4	56.8
14	OSZS Finfinne	7743	6394	14137	627	472	1099	7116	5922	13038	10726	10617	21343	66.3	55.8	61.1
15	South West Shoa	12465	10374	22839	1201	908	2109	11264	9466	20730	18552	18078	36630	60.7	52.4	56.6
16	West Arsi	25596	21602	47198	1378	1137	2515	24218	20465	44683	30094	28608	58702	80.5	71.5	76.1
17	West Guji	16436	10752	27188	830	551	1381	15606	10201	25807	15638	14905	30543	99.8	68.4	84.5
18	West Hararge	31691	19541	51232	2209	1650	3859	29482	17891	47373	31528	30306	61834	93.5	59.0	76.6
19	West Shoa	31275	27067	58342	2193	1963	4156	29082	25104	54186	38568	39044	77612	75.4	64.3	69.8
20	West Wollega	24381	22160	46541	2196	1946	4142	22185	20214	42399	21959	21946	43905	100.0	92.1	96.1
21	Adama Admin Town	4247	4514	8761	119	99	218	4128	4415	8543	3420	3970	7390	100.0	100.0	100.0
22	Ambo Admin Town	1016	1242	2258	64	58	122	952	1184	2136	660	891	1551	100.0	100.0	100.0
23	Asalla Admin Town	1020	1174	2194	35	33	68	985	1141	2126	1028	1172	2200	95.8	97.4	96.6
24	Batu Admin Town	934	893	1827	33	23	56	901	870	1771	692	817	1509	100.0	100.0	100.0
25	Bishan Gurracha Admin Town	126	127	253	0	0	0	126	127	253	305	239	544	41.3	53.1	46.5
26	Bishoftu Admin Town	1921	2189	4110	104	75	179	1817	2114	3931	1553	1775	3328	100.0	100.0	100.0
27	Burrayyu Admin Town	1313	1513	2826	55	61	116	1258	1452	2710	985	1156	2141	100.0	100.0	100.0
28	Dukam Admin Town	579	663	1242	11	18	29	568	645	1213	199	196	395	100.0	100.0	100.0
29	Galan Admin Town	211	202	413	15	10	25	196	192	388	190	202	392	100.0	95.0	97.5
30	Holeta Admin Town	776	755	1531	78	59	137	698	696	1394	404	451	855	100.0	100.0	100.0
31	Jimma Admin Town	2284	2578	4862	82	66	148	2202	2512	4714	1660	2084	3744	100.0	100.0	100.0
32	L/T/L/Dadhi Admin Town	486	484	970	14	20	34	472	464	936	320	270	590	100.0	100.0	100.0
33	Mojo Admin Town	598	672	1270	17	13	30	581	659	1240	712	769	1481	81.6	85.7	83.7
34	Nekemte Admin Town	1215	1344	2559	83	76	159	1132	1268	2400	1098	1228	2326	100.0	100.0	100.0
35	Robe Admin Town	1001	893	1894	26	21	47	975	872	1847	775	821	1596	100.0	100.0	100.0
36	Sabata Admin Town	2008	2263	4271	49	49	98	1959	2214	4173	766	932	1698	100.0	100.0	100.0
37	Shashamane Admin Town	2565	2575	5140	63	44	107	2502	2531	5033	1626	1816	3442	100.0	100.0	100.0
38	Sululta Admin Town	669	658	1327	60	41	101	609	617	1226	364	365	729	100.0	100.0	100.0
39	Woliso Admin Town	792	857	1649	55	28	83	737	829	1566	560	629	1189	100.0	100.0	100.0
Oromia Total		466509	382423	848932	36798	29683	66481	429711	352740	782451	479757	472651	952408	89.6	74.6	82.2

Table 3.1.8. Primary Education Completion Rate by Zone and Administrative towns

Primary Completion Rate by Zone/Admin. Town 2011 (2018/19 G.C.)																
SN	ZONE	Second Cycle Primary Completion Rate												Primary Completion Rate		
		Enrolment of Grade 8			Repeaters of Grade 8			New Interant to Grade 8			14 Years age Children					
		M	F	T	M	F	T	M	F	T	M	F	T	M	F	T
1	Arsi	23732	19652	43384	1244	972	2216	22488	18680	41168	46885	48089	94974	48.0	38.8	43.3
2	Bale	11212	8468	19680	301	134	435	10911	8334	19245	24229	22793	47022	45.0	36.6	40.9
3	Borana	2362	1998	4360	65	64	129	2297	1934	4231	8704	8074	16778	26.4	24.0	25.2
4	Buno Beddelle	6455	5501	11956	493	384	877	5962	5117	11079	9312	9010	18322	64.0	56.8	60.5
5	East Hararge	19654	9665	29319	1485	784	2269	18169	8881	27050	40139	35468	75607	45.3	25.0	35.8
6	East Shoa	8267	7778	16045	358	351	709	7909	7427	15336	19217	19004	38221	41.2	39.1	40.1
7	East Wollegga	12681	10957	23638	411	348	759	12270	10609	22879	20247	20981	41228	60.6	50.6	55.5
8	Guji	11579	6896	18475	572	294	866	11007	6602	17609	21807	20254	42061	50.5	32.6	41.9
9	Horo Guduru Wollega	7246	6530	13776	117	82	199	7129	6448	13577	10368	10199	20567	68.8	63.2	66.0
10	Illu Aba Bora	7637	6506	14143	529	504	1033	7108	6002	13110	13442	14060	27502	52.9	42.7	47.7
11	Jimma	27280	27575	54855	1114	968	2082	26166	26607	52773	36664	36158	72822	71.4	73.6	72.5
12	Kellem Wollegga	10699	8457	19156	437	321	758	10262	8136	18398	14372	15035	29407	71.4	54.1	62.6
13	North Shoa	9205	7970	17175	225	164	389	8980	7806	16786	23294	21850	45144	38.6	35.7	37.2
14	OSZS Finfinne	3953	3541	7494	170	141	311	3783	3400	7183	9932	9370	19302	38.1	36.3	37.2
15	South West Shoa	6304	4884	11188	457	372	829	5847	4512	10359	16064	15137	31201	36.4	29.8	33.2
16	West Arsi	12706	10101	22807	510	372	882	12196	9729	21925	33120	33795	66915	36.8	28.8	32.8
17	West Guji	9123	4148	13271	338	192	530	8785	3956	12741	16707	15040	31747	52.6	26.3	40.1
18	West Hararge	11598	6286	17884	633	450	1083	10965	5836	16801	31391	27784	59175	34.9	21.0	28.4
19	West Shoa	17637	14266	31903	632	469	1101	17005	13797	30802	37213	37134	74347	45.7	37.2	41.4
20	West Wollega	18409	15235	33644	498	320	818	17911	14915	32826	25781	28433	54214	69.5	52.5	60.5
21	Adama Admin Town	3653	4153	7806	186	264	450	3467	3889	7356	2753	3646	6399	100.0	100.0	100.0
22	Ambo Admin Town	878	978	1856	30	36	66	848	942	1790	595	840	1435	100.0	100.0	100.0
23	Asalla Admin Town	1167	1171	2338	15	15	30	1152	1156	2308	867	1191	2058	100.0	97.1	98.5
24	Batu Admin Town	795	753	1548	29	38	67	766	715	1481	519	679	1198	100.0	100.0	100.0
25	Bishan Gurracha Admin Town	50	59	109	0	0	0	50	59	109	380	319	699	13.2	18.5	15.6
26	Bishoftu Admin Town	1616	2253	3869	40	79	119	1576	2174	3750	1211	1848	3059	100.0	100.0	100.0
27	Burrayyu Admin Town	877	1091	1968	55	55	110	822	1036	1858	820	1086	1906	100.0	95.4	97.7
28	Dukam Admin Town	391	603	994	25	27	52	366	576	942	171	157	328	100.0	100.0	100.0
29	Galan Admin Town	175	147	322	19	11	30	156	136	292	177	185	362	88.1	73.5	80.7
30	Holeta Admin Town	597	670	1267	62	65	127	535	605	1140	386	413	799	100.0	100.0	100.0
31	Jimma Admin Town	1782	2063	3845	42	42	84	1740	2021	3761	1657	2042	3699	100.0	99.0	99.5
32	L/T/L/Dadhi Admin Town	317	336	653	29	31	60	288	305	593	303	255	558	95.0	100.0	97.5
33	Mojo Admin Town	481	656	1137	19	23	42	462	633	1095	647	703	1350	71.4	90.0	81.1
34	Nekemte Admin Town	978	1347	2325	51	58	109	927	1289	2216	1024	1296	2320	90.5	99.5	95.5
35	Robe Admin Town	783	775	1558	8	18	26	775	757	1532	609	700	1309	100.0	100.0	100.0
36	Sabata Admin Town	1404	1650	3054	41	59	100	1363	1591	2954	687	884	1571	100.0	100.0	100.0
37	Shashamne Admin Town	2001	1924	3925	32	41	73	1969	1883	3852	1437	1854	3291	100.0	100.0	100.0
38	Sululta Admin Town	436	504	940	39	24	63	397	480	877	338	315	653	100.0	100.0	100.0
39	Woliso Admin Town	643	710	1353	33	44	77	610	666	1276	539	813	1352	100.0	81.9	91.0
Oromia Total		247938	198292	446230	11050	8276	19326	236888	190016	426904	466767	458032	924799	50.8	41.5	46.2

Table 3.1.9 Number of Repeaters in Primary Education

Number of Repeaters in Primary Education, 2011 (2018/19 GC)																									
SN	ZONE	G 1		G2		G3		G4		(1-4)			G5		G6		G7		G8		(5-8)			(1-8)	
		M	F	M	F	M	F	M	F	M	F	T	M	F	M	F	M	F	M	F	M	F	T	M	F
1	Arsi	6240	5541	5076	4541	4198	3728	4005	3484	19519	17294	36813	3810	3217	2431	1890	2398	1831	1244	972	9883	7910	17793	29402	25204
2	Bale	1593	1150	1235	910	1085	770	1116	694	5029	3524	8553	1072	730	717	425	667	367	301	134	2757	1656	4413	7786	5180
3	Borana	603	606	381	356	318	300	260	284	1562	1546	3108	256	269	155	155	139	130	65	64	615	618	1233	2177	2164
4	Buno Beddelle	1966	1793	1812	1536	1485	1347	1273	1094	6536	5770	12306	1108	977	857	707	861	679	493	384	3319	2747	6066	9855	8517
5	East Hararge	16850	13959	12969	11012	10967	9278	9452	7716	50238	41965	92203	7586	5650	5634	3773	4346	2607	1485	784	19051	12814	31865	69289	54779
6	East Shoa	1888	1542	1345	1148	1057	890	938	705	5228	4285	9513	920	765	622	487	569	404	358	351	2469	2007	4476	7697	6292
7	East Wollegga	3303	2826	2199	1890	1714	1456	1680	1434	8896	7606	16502	1283	1106	835	672	992	810	411	348	3521	2936	6457	12417	10542
8	Guji	3731	2969	2307	1918	1742	1369	1506	1121	9286	7377	16663	1176	763	757	476	827	492	572	294	3332	2025	5357	12618	9402
9	Horo Guduru Wollega	1393	1299	786	776	635	572	529	531	3343	3178	6521	834	832	480	486	639	727	117	82	2070	2127	4197	5413	5305
10	Ilu Aba Bora	1550	1282	1394	1171	1218	1046	1340	1133	5502	4632	10134	1171	948	763	600	767	588	529	504	3230	2640	5870	8732	7272
11	Jimma	3793	3226	3363	2830	3001	2527	3358	2893	13515	11476	24991	2981	2487	2175	1805	1922	1544	1114	968	8192	6804	14996	21707	18280
12	Kellem Wollegga	3399	2697	2656	2282	2436	2045	2290	1913	10781	8937	19718	1905	1614	1261	1011	1398	1129	437	321	5001	4075	9076	15782	13012
13	North Shoa	1034	913	816	739	768	619	1407	1131	4025	3402	7427	1099	904	707	592	633	523	225	164	2664	2183	4847	6689	5585
14	OSZS Finfinne	937	694	788	636	740	631	715	572	3180	2533	5713	627	472	381	251	332	238	170	141	1510	1102	2612	4690	3635
15	South West Shoa	4660	3758	2671	2183	1782	1480	1479	1163	10592	8584	19176	1201	908	694	478	649	488	457	372	3001	2246	5247	13593	10830
16	West Arsi	5998	4921	3341	2705	2260	1867	1828	1500	13427	10993	24420	1378	1137	989	768	883	676	510	372	3760	2953	6713	17187	13946
17	West Guji	2328	1786	1738	1297	1348	982	1106	780	6520	4845	11365	830	551	618	430	550	357	338	192	2336	1530	3866	8856	6375
18	West Hararge	6455	5480	4439	3798	3569	2872	2845	2276	17308	14426	31734	2209	1650	1486	1111	1261	844	633	450	5589	4055	9644	22897	18481
19	West Shoa	7822	6690	4644	4042	3302	2773	2654	2298	18422	15803	34225	2193	1963	1487	1238	1678	1461	632	469	5990	5131	11121	24412	20934
20	West Wollega	3337	2924	2810	2497	2518	2190	2535	2131	11200	9742	20942	2196	1946	1471	1347	1931	1877	498	320	6096	5490	11586	17296	15232
21	Adama Admin Town	113	150	96	80	83	71	79	70	371	371	742	119	99	167	109	189	155	186	264	661	627	1288	1032	998
22	Ambo Admin Town	149	165	67	49	44	61	55	45	315	320	635	64	58	63	54	64	73	30	36	221	221	442	536	541
23	Asalla Admin Town	25	16	18	15	17	13	23	16	83	60	143	35	33	17	16	28	33	15	15	95	97	192	178	157
24	Batu Admin Town	65	42	35	27	23	11	19	13	142	93	235	33	23	24	15	23	12	29	38	109	88	197	251	181
25	Bishan Gurracha Admin Town	2	5	0	0	0	0	0	0	2	5	7	0	0	0	0	0	0	0	0	0	0	0	2	5
26	Bishoftu Admin Town	174	196	109	98	111	91	85	67	479	452	931	104	75	59	62	114	113	40	79	317	329	646	796	781
27	Burrayu Admin Town	16	15	77	77	85	71	44	38	222	201	423	55	61	32	30	43	46	55	55	185	192	377	407	393
28	Dukam Admin Town	48	51	36	35	36	23	24	15	144	124	268	11	18	17	13	6	10	25	27	59	68	127	203	192
29	Galan Admin Town	18	35	36	21	8	2	12	9	74	67	141	15	10	14	9	10	14	19	11	58	44	102	132	111
30	Holeta Admin Town	76	64	39	61	76	64	54	59	245	248	493	78	59	51	33	57	46	62	65	248	203	451	493	451
31	Jimma Admin Town	224	251	125	108	109	123	89	90	547	572	1119	82	66	70	55	95	79	42	42	289	242	531	836	814
32	L/T/L/Dadhi Admin Town	19	31	12	12	13	16	24	28	68	87	155	14	20	11	8	18	10	29	31	72	69	141	140	156
33	Mojo Admin Town	48	36	13	20	20	16	14	13	95	85	180	17	13	11	17	21	17	19	23	68	70	138	163	155
34	Nekemte Admin Town	147	152	92	83	63	50	54	41	356	326	682	83	76	50	50	81	80	51	58	265	264	529	621	590
35	Robe Admin Town	8	11	26	22	31	16	14	17	79	66	145	26	21	17	8	14	8	18	65	55	120	144	121	
36	Sabata Admin Town	186	203	104	100	64	63	54	57	408	423	831	49	49	29	22	48	34	41	59	167	164	331	575	587
37	Shashamane Admin Town	100	108	31	49	56	57	41	41	228	255	483	63	44	55	51	38	40	32	41	188	176	364	416	431
38	Sululta Admin Town	84	91	50	40	55	93	80	69	269	293	562	60	41	46	36	22	16	39	24	167	117	284	436	410
39	Woliso Admin Town	119	149	59	67	58	57	66	71	302	344	646	55	28	23	24	31	35	33	44	142	131	273	444	475
Total		80501	67827	57795	49231	47095	39640	43147	35612	228538	192310	420848	36798	29683	25276	19314	24344	18593	11344	8616	97762	76206	173968	326300	268516

Table 3.1.10 Number of Readmitted in Primary Education

Number of Readmitters in Primary Education in 2011 (2018/19 GC)																									
SN	ZONE	G 1		G2		G3		G4		(1-4)			G5		G6		G7		G8		(5-8)			(1-8)	
		M	F	M	F	M	F	M	F	M	F	T	M	F	M	F	M	F	M	F	M	F	T	M	F
1	Arsi	695	529	661	478	672	446	693	410	2721	1863	4584	619	325	493	257	508	237	333	141	1953	960	2913	4674	2823
2	Bale	398	204	455	248	509	232	532	253	1894	937	2831	527	187	387	154	356	118	251	103	1521	562	2083	3415	1499
3	Borana	38	24	57	42	44	26	48	39	187	131	318	54	31	33	17	34	20	55	22	176	90	266	363	221
4	Buno Beddelle	237	191	218	139	237	176	282	174	974	680	1654	286	187	248	151	249	144	192	64	975	546	1521	1949	1226
5	East Hararge	2129	1587	1754	1230	1631	1054	1634	1059	7148	4930	12078	1597	805	1269	535	1213	517	853	296	4932	2153	7085	12080	7083
6	East Shoa	285	246	268	228	254	193	241	155	1048	822	1870	211	132	181	103	139	84	110	80	641	399	1040	1689	1221
7	East Wollegga	400	308	384	302	347	212	329	202	1460	1024	2484	318	181	265	136	238	127	231	87	1052	531	1583	2512	1555
8	Guji	533	464	437	306	516	311	427	259	1913	1340	3253	508	256	404	186	401	193	359	123	1672	758	2430	3585	2098
9	Horo Guduru Wollega	136	103	133	107	130	81	97	79	496	370	866	138	77	79	53	82	68	56	30	355	228	583	851	598
10	Ilu Aba Bora	265	200	195	164	181	129	247	153	888	646	1534	278	126	192	113	185	95	163	78	818	412	1230	1706	1058
11	Jimma	591	452	619	384	506	364	574	366	2290	1566	3856	673	399	528	310	548	271	511	224	2260	1204	3464	4550	2770
12	Kellem Wollegga	331	259	429	335	471	372	495	338	1726	1304	3030	508	293	426	250	438	253	354	171	1726	967	2693	3452	2271
13	North Shoa	134	114	122	97	148	94	155	106	559	411	970	145	90	135	51	85	53	101	39	466	233	699	1025	644
14	OSZS Finfinne	105	70	78	52	108	69	88	55	379	246	625	99	39	65	28	58	22	31	18	253	107	360	632	353
15	South West Shoa	571	451	380	259	276	205	311	167	1538	1082	2620	269	140	173	70	185	72	164	57	791	339	1130	2329	1421
16	West Arsi	1056	858	684	468	554	383	572	337	2866	2046	4912	544	303	403	205	360	162	388	121	1695	791	2486	4561	2837
17	West Guji	277	230	310	232	357	259	395	243	1339	964	2303	356	201	324	208	334	210	346	120	1360	739	2099	2699	1703
18	West Hararge	1045	824	902	692	733	531	774	471	3454	2518	5972	684	359	513	258	545	235	422	148	2164	1000	3164	5618	3518
19	West Shoa	1155	872	814	661	710	484	655	407	3334	2424	5758	543	360	491	282	478	249	483	172	1995	1063	3058	5329	3487
20	West Wollega	197	166	269	192	309	224	368	222	1143	804	1947	423	254	367	207	379	204	393	185	1562	850	2412	2705	1654
21	Adama Admin Town	15	21	10	16	18	17	17	15	60	69	129	24	20	18	19	55	30	33	23	130	92	222	190	161
22	Ambo Admin Town	17	19	5	7	3	5	5	4	30	35	65	11	6	5	8	11	9	5	9	32	32	64	62	67
23	Asalla Admin Town	0	1	3	1	2	2	3	2	8	6	14	8	4	1	4	3	4	1	16	12	28	24	18	
24	Batu Admin Town	19	11	9	14	4	7	7	11	39	43	82	3	4	6	1	10	4	5	3	24	12	36	63	55
25	Bishan Gurracha Admin Town	0	0	0	0	0	0	0	0	0	0	0	0	0	0	0	0	0	0	0	0	0	0	0	0
26	Bishoftu Admin Town	10	18	5	8	10	3	8	11	33	40	73	4	9	20	11	10	3	5	8	39	31	70	72	71
27	Burrayu Admin Town	17	31	17	15	22	25	18	15	74	86	160	21	31	21	28	18	29	24	22	84	110	194	158	196
28	Dukam Admin Town	3	2	1	2	0	2	3	2	7	8	15	0	4	4	3	2	1	4	6	10	14	24	17	22
29	Galan Admin Town	0	0	0	0	0	0	0	0	0	0	0	0	0	0	1	1	1	0	2	1	3	2	1	
30	Holeta Admin Town	12	14	4	7	8	10	8	7	32	38	70	9	9	3	7	8	5	10	1	30	22	52	62	60
31	Jimma Admin Town	21	46	25	23	23	20	11	15	80	104	184	34	17	15	16	24	15	14	15	87	63	150	167	167
32	L/T/L/Dadhi Admin Town	4	5	5	3	10	9	3	4	22	21	43	2	5	6	2	4	3	8	6	20	16	36	42	37
33	Mojo Admin Town	6	12	1	0	1	1	0	1	8	14	22	0	0	4	1	3	1	2	1	9	3	12	17	17
34	Nekemte Admin Town	10	13	11	7	6	7	13	11	40	38	78	10	13	13	8	14	16	17	18	54	55	109	94	93
35	Robe Admin Town	1	1	12	4	14	2	11	7	38	14	52	24	11	10	9	7	10	12	7	53	37	90	91	51
36	Sabata Admin Town	14	25	7	10	4	5	2	2	27	42	69	8	9	1	1	4	1	5	3	18	14	32	45	56
37	Shashamanne Admin Town	8	12	11	13	15	13	12	14	46	52	98	18	5	16	13	12	12	15	8	61	38	99	107	90
38	Sululta Admin Town	20	16	11	7	4	3	3	6	38	32	70	6	3	4	0	2	1	1	1	13	5	18	51	37
39	Woliso Admin Town	4	5	4	5	3	2	5	3	16	15	31	4	2	3	2	0	1	3	3	10	8	18	26	23
Total		10759	8404	9310	6758	8840	5978	9046	5625	37955	26765	64720	8966	4897	7126	3707	7003	3479	5964	2414	29059	14497	43556	67014	41262

3.2. Primary Education Cohort Analysis

A *cohort* is defined as a group of persons who jointly experience a series of specific events over a period of time. Accordingly, we may define a pupil cohort as a group of pupils who join the first grade of a given cycle in the same school year, and subsequently experience the events of promotion, repetition, dropout or successful completion of the final grade, each in his/her own way.

To apply the cohort method, data on enrolment by grade for two consecutive years, together with data on repeaters by grade from the first to second year are sufficient to enable the estimation of three main flow-rates: promotion, repetition and dropout. Once obtained, these rates we can analyze the rates by grade to study the patterns of repetition and drop-out. Then they can be used to reconstruct a pupil-cohort flow in order to derive other indicators of internal efficiency. This is illustrated as follows.

Flow Rates Using Data on Enrolment and Repeaters

The methodology of the reconstructed cohort flow model is based on the fundamental concept that for pupils enrolled in a given grade in a given year, there can be only three eventualities: (a) some of them will be promoted to the next higher grade in the next school year; (b) others will repeat the same grade in the next school year; and (c) the remaining pupils will drop-out of school in the course of the year.

Hypothetical Flow Diagram of the Cohort through Primary Education

Assumption of the Cohort Analysis

The flow of a fictitious cohort of 1,000 pupils through the primary education cycle of our Region can be reconstructed as stated below, based on three assumptions:

1. At any given grade, the same rates of repetition, promotion, and drop-out apply, regardless of whether a pupil has reached that grade directly or after one or more repetitions, it also assumes that no pupil skips a grade, i.e., there is no double promotion.

2. There will be no additional pupils (new entrants) in any of the subsequent years during the life time of the cohort, other than original cohort of 1,000 pupils; and no in-migration or out-migrations throughout the cohort years.
3. Pupils in a grade are, allowed to repeat only twice. However, in reality a pupil may repeat a grade more than twice. In this case, the assumption remains constant and allows only for the repeating of the grade twice.

In analyzing hypothetical flow diagram of reconstruction cohort method of primary education system, one can analyze as follows. There were a total of 1,834,141 pupils registered in grade 1 in 2010.

Based on table 3.1.11, to reconstruct the history of 1,834,141 pupils entering grade 1, it is easier to express this starting cohort as an index of 1,000 pupils, and all operations are consequently translated in 'per thousand' terms. Thus, when applying each flow-rate for grade 1 to this fictitious cohort of 1,000 pupils (instead of the actual 1,834,141 pupils), one can easily find out that, 81 pupils repeated grade 1, (8.1%) 249 dropped-out (24.9%), and 670 were promoted to grade 2 (67.0%) and so on. It may be noted that the first diagonal row in the diagram table 3.1.11, is obtained by multiplying the successive promotion rates for successive grades and successive years. The repetition and dropout rates are then applied to obtain the second, the third and the fourth rows.

From this flow diagram, one can draw a number of interesting observations. For instance, out of the initial 1,000 pupils entering grade 1, only 120 graduated from the cycle without repeating any grade; 68 graduated with a one-year delay, i.e. they repeated once; 22 graduated with two years delay, i.e. they repeated twice.

In addition, this flow diagram enables the computation of the main indicators of internal efficiency. For example, the figures in the boxes below give the number of pupils reaching a particular grade, thus enabling the calculation of the survival rates by grade. One can observe that 729 out of the 1,000 pupils in the cohort (or 72.9%) reached grade 2. These figures can be easily derived from the upper part of the diagram, by summing the number of drop-outs from each grade and each year and subtracting that sum from the enrolment in the same grade. For grade 1 we

obtain $249+20+2 = 271$ drop-outs, which when subtracted from 1,000 would give 729 survivals. Finally

Multiplying graduates at the final grade by the number of grades ($210 \times 8 = 1,680$) would give the ideal number of pupil-years required to produce the graduates. The ratio between the latter and the actual number of pupil years used by the cohort as shown from table 3.1.11, i.e. 4,872, gives the coefficient of efficiency $(1,680 \div 4,370) * 100 = 0.384$ or 38.4%.

The years input per graduate (20.8 years) is obtained by dividing the total number of pupil-years spent by the cohort (4,370) by the total number of graduates (210). The years input per graduate can then be compared to the ideal number required, which is simply the duration of the education cycle 8 years of the cohort.

Table 3.1.11. Flow Rate in Primary Education (Both Sex)

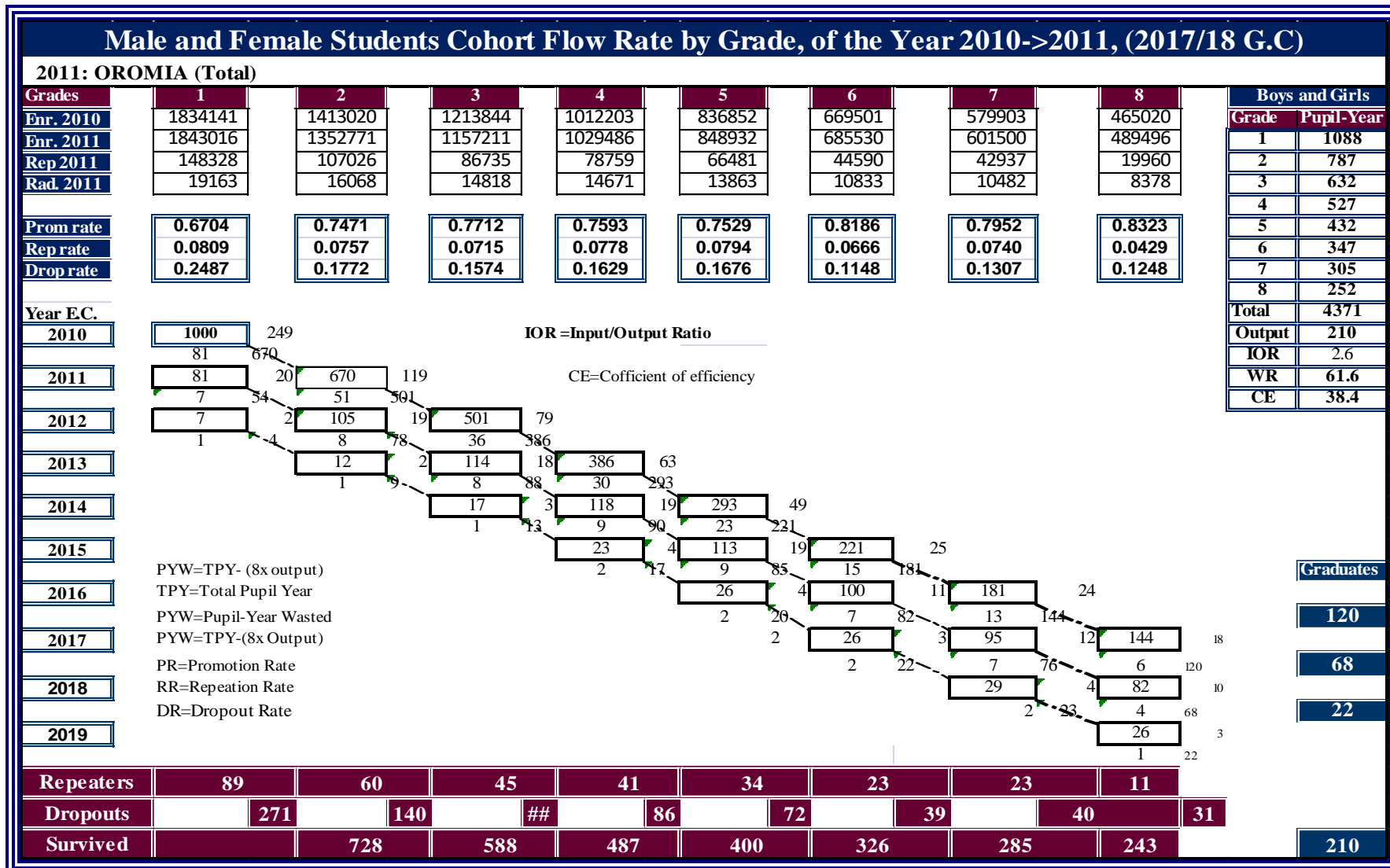

Table 3.1.12 Flow Rate in Primary Education (Male)

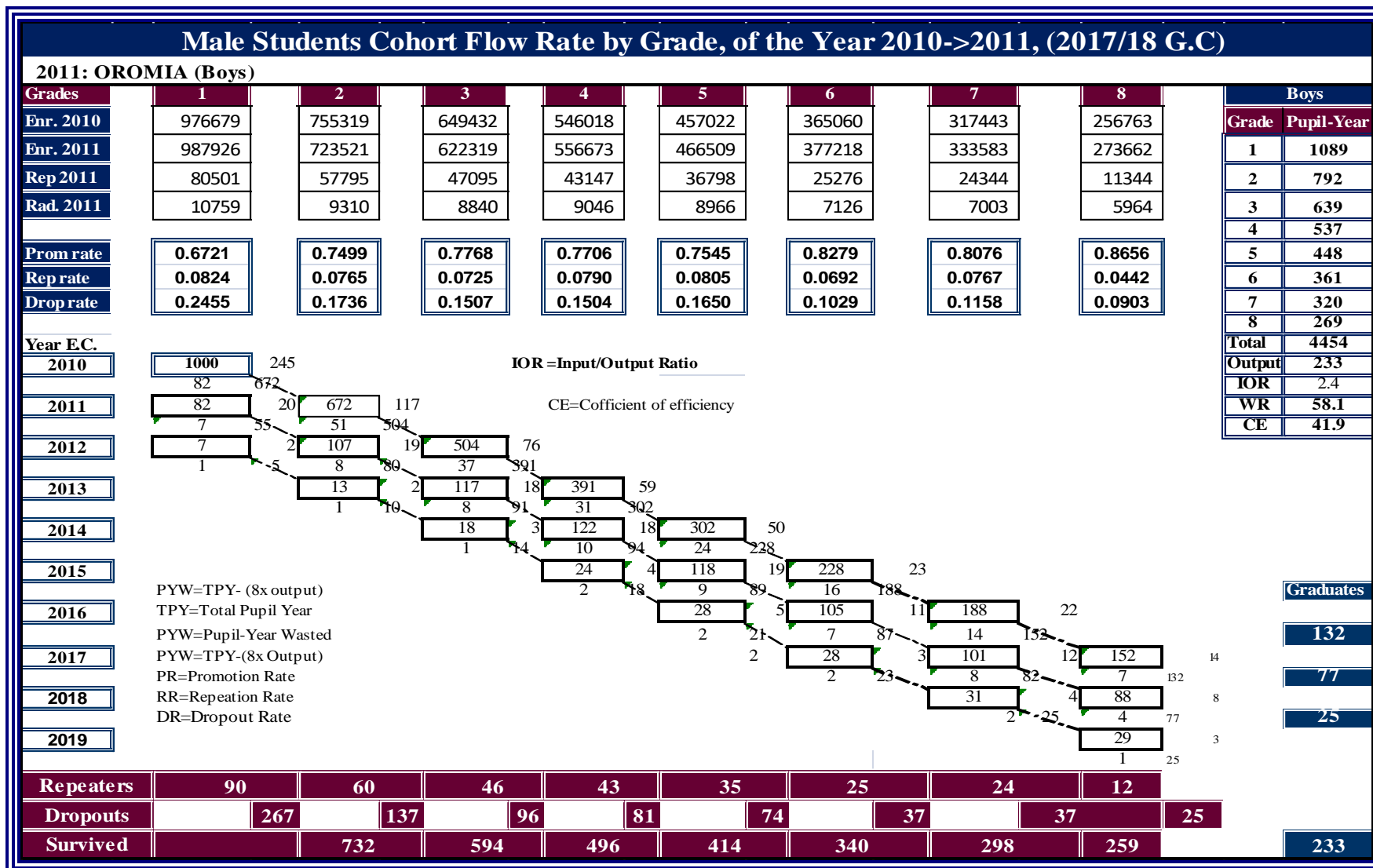
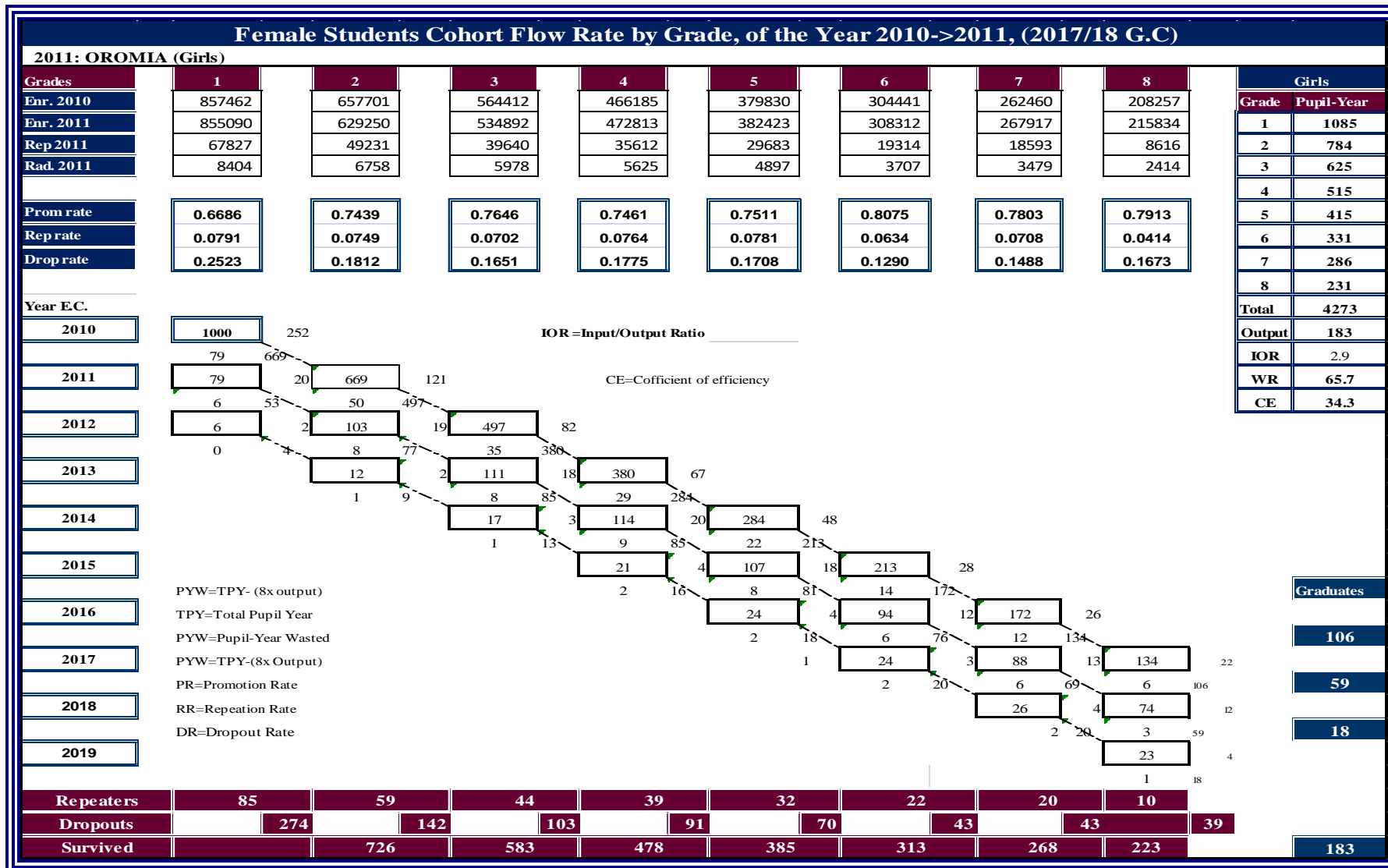

Table 3.1.13. Flow Rate in Primary Education (Female)



3.2.1. Internal Efficiency of the Cohort in Primary Education

3.2.1.1 Pupils Year by Grade of the Cohort

Table 3.1.14. Pupils Year by Grade of Cohort

Pupils Year by Grade of Cohort Analysis								
sex	Grade							
	1	2	3	4	5	6	7	8
M	1089	792	639	537	448	361	320	269
F	1085	784	625	515	415	331	286	231
Average	1088	787	632	527	432	347	305	252

I. Indicators of Retentions by Grade of the Cohort

A. Survival Rate of the Cohort

The purpose of survival rate of the cohort is to measure the retention capacity and internal efficiency of an education system. It illustrates the situation regarding retention of students from grade to grade in schools, and conversely the magnitude of dropout by grade. Survival rate is the proportion of cohort pupils who reached the subsequent grade expressed as a percentage of pupils enrolled in the first grade of a given cycle in a given school year. It also used to measure the impact of repetition and dropout on internal efficiency. Survival by grade of the cohort obtained by adding the number of pupils who eventually will promoted to the next higher grade. In each grade, some pupils promoted to the next grade without repeating a grade and others after repeating once or twice.

Table 3.1.15. Primary Education Cohort Analysis Survival Rate by Grade

Primary Education Cohort, Survival Rate by Grade (%)								
Sex	Grades							
	1	2	3	4	5	6	7	8
M	73.2	59.4	49.6	41.4	34.0	29.8	25.9	23.3
F	72.6	58.3	47.8	38.5	31.3	26.8	22.3	18.4
Average	72.8	58.8	48.7	40.0	32.6	28.5	24.3	21.0

As the table 3.1.15 above shows, among 1000 cohort students enrolled in grade 1, only 72.8% (M=73.2%, F=72.6%) are survived to complete grade 1 in the cohort. The rest 27.2% (M=26.8%, F=27.4%) left the school before completing grade 1. In addition, 40.0% (M= 41.4% and F= 38.5 %) students survived to complete first cycle primary. From 1000 pupils started the cohort, only 21.0% (M=23.3%, F= 18.4 %) will finally survive at grade 8th. This shows,79.0% (M=76.7%, F=81.6%) of students left the system without completing primary education.

Survival rate by Cohort interpreted, as rates approaching to 100% indicate a high level of retention and low incidence of dropout. In the contrary as the rates far away from 100% the opposite will happen. Survival rate to the last grade of primary education is, of particular interest for monitoring Sustainable Millennium Development Goal-4. However, as our regional data indicates, since the survival rate of the cohort were very far away from the expected rates, it's clear that the gap were seen so that, the concerned bodies must give attention to consider the issue.

Table 3.1.16. Number of Pupils Survived in Each Grade of the Cohort

Number of Pupils Survived in Each Grade of the Cohort								
Sex	Grade							
	1	2	3	4	5	6	7	8
M	732	594	496	414	340	298	259	233
F	726	583	478	385	313	268	223	183
Average	728	588	487	400	326	285	243	210

Graph 3.1.10. Survival by Grade of the Cohort

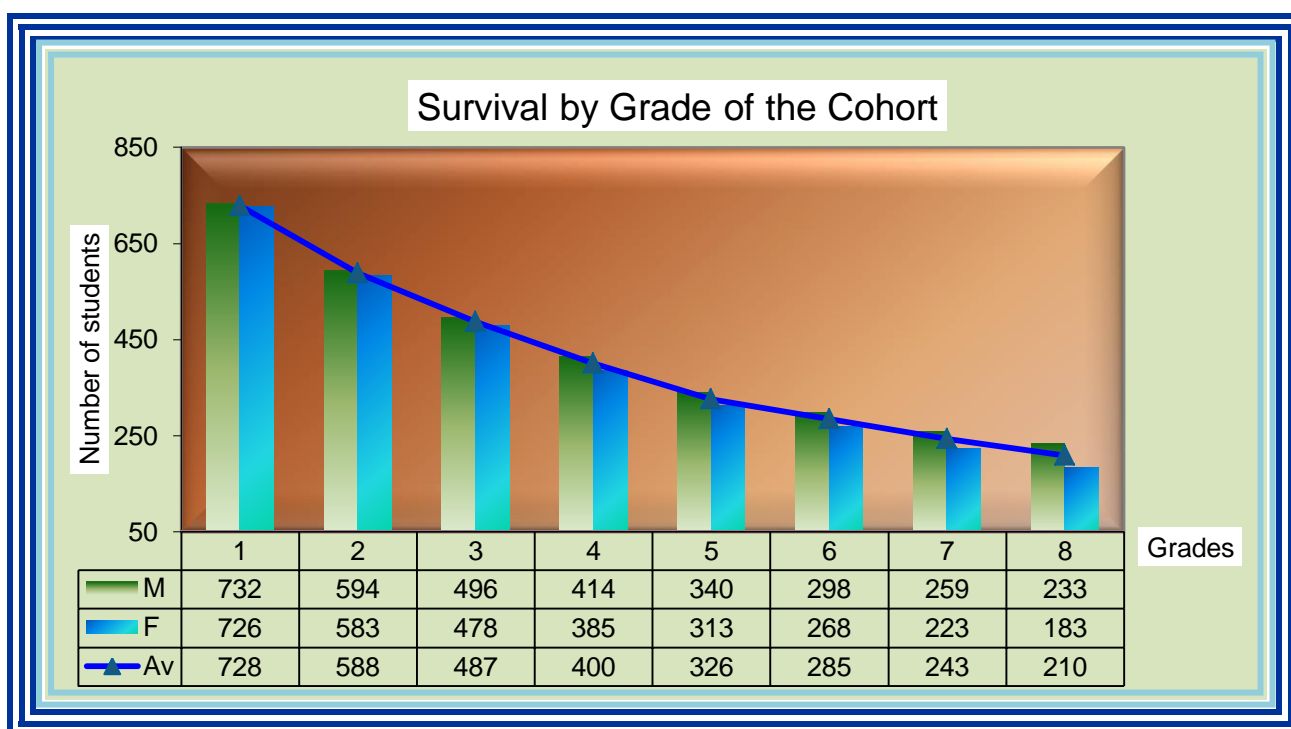

As shown in the graph 3.1.11, as the levels of the grade increases from grade 1 to 8, the survival rates of student's were highly decreased. These shows high number of students leave the system

before completing grade 8th and it also shows the wastage seen due to dropout and repetition in the system

B. Dropout by Grade of the Cohort

As shown on table 3.1.17 below, most of the students left the system early in grade 1 and 2. About 27.0% (M=26.7%, F=27.4%) of the pupil of the cohort left the system before completing grade one. Majority of children leave the system at an early stage compared to dropouts at upper grades. This is an undesirable situation, to which planners and decision makers should pay immediate attention to it.

Table 3.1.17. Percentage of Dropout by Grade of the Cohort

Percentage of Dropout by Grade of the Cohort (%)								
Sex	Grade							
	1	2	3	4	5	6	7	8
M	26.7	13.7	9.6	8.1	7.4	3.7	3.7	2.5
F	27.4	14.2	10.3	9.1	7.0	4.3	4.3	3.9
average	27.0	14.0	10.0	8.6	7.2	4.0	4.0	3.1

Dropout is the proportion of students who leave the system at each grade. It is the most serious problem in education system. As the cohort data on the table 3.1.18 below shows, among the cohort of 1000 pupil, 271 of them left the school before completing grade one. However, as goes up from lower grade to higher grade the number of dropouts decreased gradually.

Table 3.1.18. Number of Dropout by Grade of the Cohort

Number of Dropout by Grade of the Cohort								
Sex	Grade							
	1	2	3	4	5	6	7	8
M	267	137	96	81	74	37	37	25
F	274	142	103	91	70	43	43	39
Average	271	140	100	86	72	39	40	31

Graph 3.1.11 Number of Dropouts in Each Grade of the Cohort

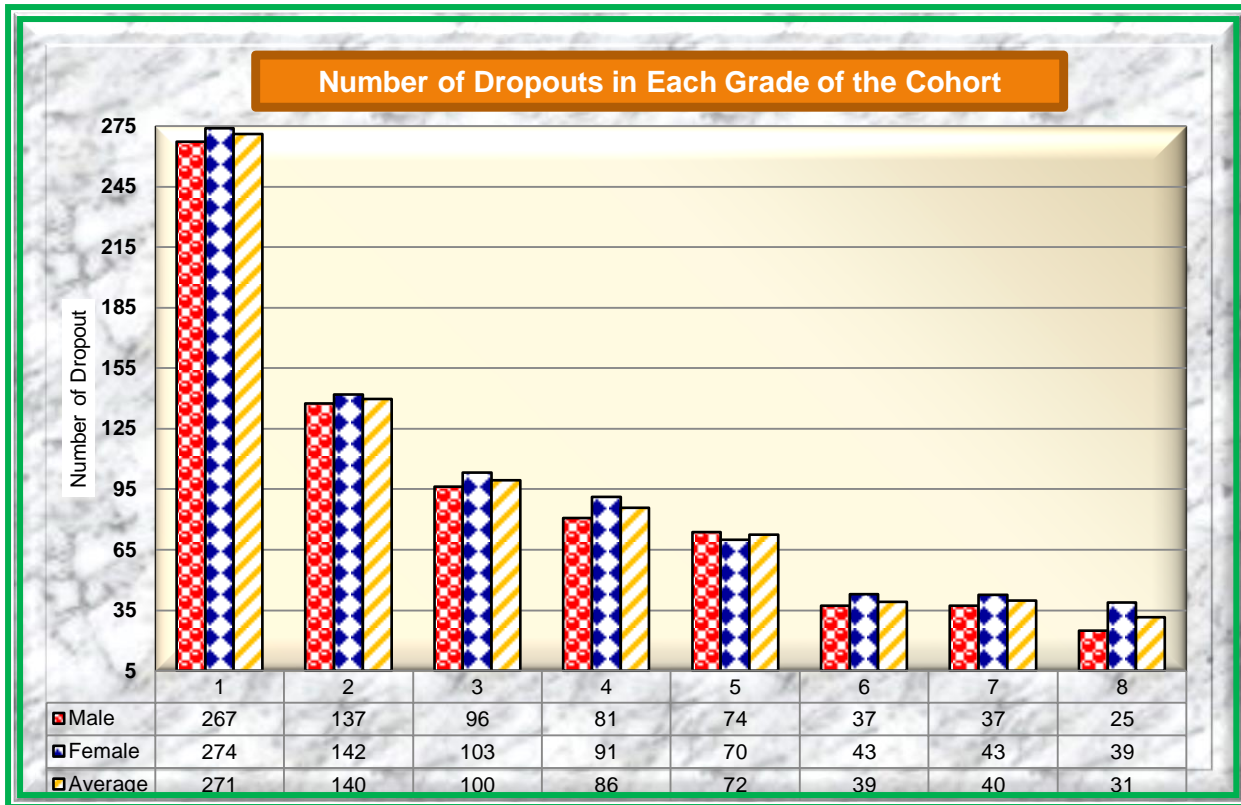

C. Repeaters by Grade of the Cohort

Table 3.1.19. Repeaters by Grade of the Cohort

Repeaters by Grade of the Cohort								
Sex	Grade							
	1	2	3	4	5	6	7	8
M	90	60	46	43	35	25	24	12
F	85	59	44	39	32	21	20	10
Average	89	60	45	41	34	23	23	11

The cohort data on the table 3.1.19 above shows that, among the cohort of 1000 pupils 89 of them repeated at grade one, number of repeaters gradually decreases from grade to grade while it goes up to the higher grade as shown on the table.

Graph 3.1.12 Number of Repeaters of the Cohort by Grade

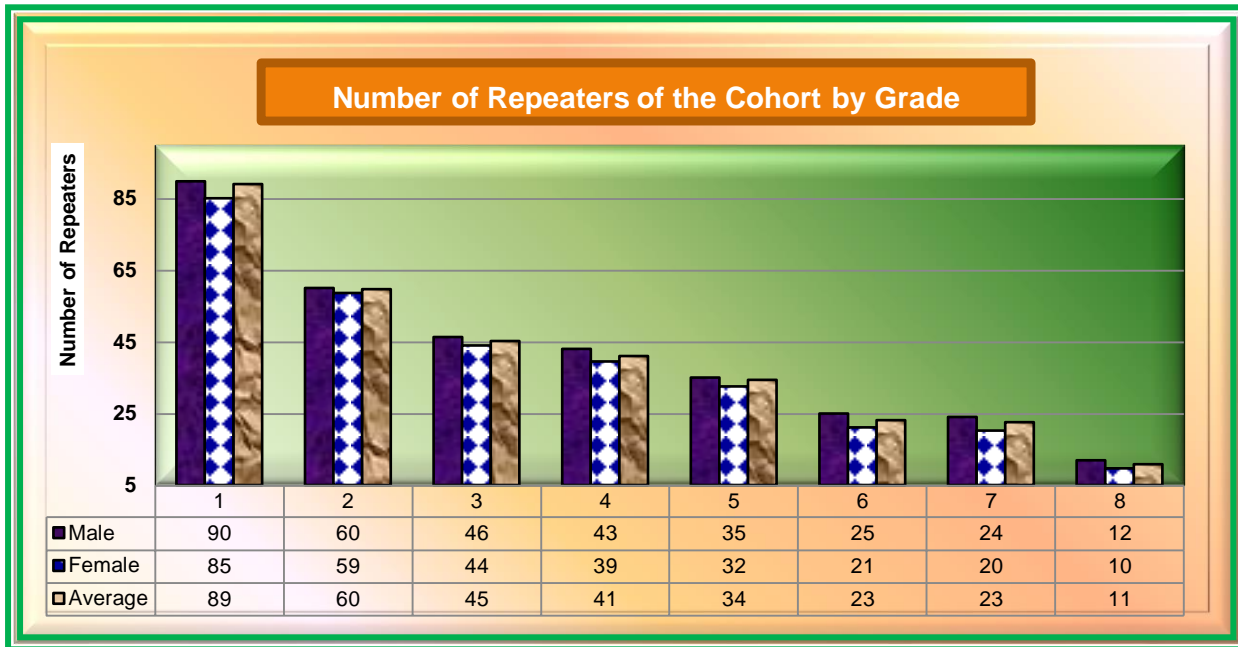

Table 3.1.20. Percentage of Repeaters by Grade of the Cohort

Percentage of Repeaters by Grade of the Cohort								
Sex	Grade							
	1	2	3	4	5	6	7	8
M	9.0	6.0	4.6	4.3	3.5	2.5	2.4	1.2
F	8.5	5.9	4.4	3.9	3.2	2.2	2.0	1.0
Average	8.9	6.0	4.5	4.1	3.4	2.3	2.3	1.1

Table 3.1.20 above shows that, 8.9 % (M=9.0%, F=8.5%) of pupils of the cohort repeats at grade 1. When we compare both levels, majority of children repeat in the early grades than the upper one.

D. Number of Graduates from the Final Years of the Cohort

Graduates from the final year is the number of pupils who eventually graduate (Complete) from the final year of the cycle. In other words, those who successfully complete primary first cycle of 4 years of the study and promoted to the first grade of second cycle primary (Grade 5), or those who successfully complete second cycle primary of 8 years of the study and promoted to first cycle secondary (Grade 9).

According, as shown on table 3.1.11, out of the cohort of 1000 pupils registered in 2010 E.C at grade one, 293 pupils' will graduate grade 4th without repeating any grade during their stay in school. Another 90 pupil's will also graduate grade 4th after repeating once and 17 of them will graduated after repeating twice in any of the grades. Accordingly, $(293+90+17) = 400$ of pupils were graduated the first cycle primary.

Similarly, 120 pupils will be expected to graduate grade 8th by 2017 E.C. without repeating, 68 pupils will graduate grade 8th in 2018 E.C by repeating once, and finally 22 pupils will also graduate grade 8th by 2019 E.C by repeating any of the grade twice. According to the cohort, the possible number of pupil graduates from the complete primary system or grade 8th is only 210. Therefore, only about 21.0% of the pupil's complete primary education out of 1000 pupils of the cohort. Unfortunately, in this case about, 790 (79.0%) pupils of the cohort will be leaving the system before completing primary education. Therefore, Educational planners, policy makers, decision makers, stakeholders and communities must work towards finding the solutions to improve this huge gap.

Table 3.1.21 Number of Graduates from the Final Year

Number of Graduates from the Final Year		
M	F	Average
233	183	210

E. Retention, Dropout & Graduates by Years of Study Spent in the Cohort by Grade

Table 3.1.22. Enrolment by Year of the Study from the Cohort

Enrolment by Year of the Study from the Cohort			
Year in E.C	M	F	Average
2010	1000	1000	1000
2011	754	748	751
2012	617	606	613
2013	522	504	513
2014	443	416	429
2015	371	343	357
2016	322	293	309
2017	283	248	268
2018	254	209	233
2019	108	84	97

Table 3.1.23. Drop Out by Years of Study from the Cohort

Drop Out by Years of Study from the Cohort			
Year in E.C	M	F	Average
2010	245	252	249
2011	137	141	139
2012	97	103	100
2013	79	87	83
2014	71	71	71
2015	46	50	48
2016	38	42	39
2017	29	39	33
2018	12	16	14
2019	3	4	3

Table 3.1.24 Graduate by Years of Study from the Cohort

Graduate by Years of Study from the Cohort			
Year in E.C	M	F	Average
2017	132	106	120
2018	77	59	68
2019	25	18	22
Sum of 3 Years	233	183	210

F. Indicators of Wastage in the Cohort

Table 3.1.25. Input/output Ratio from the Cohort

Input/output Ratio from the Cohort		
M	F	T
2.39	2.91	2.61

Table 3.1.26. Coefficient of Efficiency from the Cohort

Coefficient of Efficiency from the Cohort		
M	F	Average
41.9	34.4	38.4

Table 3.1.27: Percentage of Wastage Spent on Repetition and Drop out in the Cohort

Percentage of Wastage Spent on Repetition and Drop out in the Cohort			
Title	M	F	Average
Wastage Due to Drop Out	87.9	94.0	92.8
Wastage Due to repetition	12.1	6.0	7.2

Internal Efficiency in Secondary & Preparatory Schools

3.2. Secondary Education Promotion, Dropout and Repetition Rates

As table 3.2.1 below shows the Regional level average Repetition Rate (RR) of Grade 9th was 10.6% (M=11%, F=10%). As the data shows, some of Zones and administrative towns were above and below regional average. For instance, there are 25 zones and Administrative towns those registered below the regional average, amongst Buno Bedele zone, West Arsi zone and Burayu Admin town were from the top least of all, registered RR of (4.1%, 4.6% & 5.1%) respectively. whereas, 14 zones and Administrative towns were above regional average, South West Shewa zone, Dukem and Adama Admin towns were among the top highest of RR (25.5%, 19.6% & 19%) respectively.

Furthermore, as indicated on the table, the RR for grade 11th were registered as 3.4% (M=3.5%, F=3.2%) at Regional level. As the data shows, 27 zones and admin towns were registered below regional average including eight zones with 0 RR. However, 12 zones and admin towns were recorded above regional average, amongst, Adama Admin town, West Guji and Sebeta Admin town were from the top of highest having RR of (14.8%, 10.2% & 9.9%) respectively.

This table also elaborates, the Dropout Rate (DR) 12.8% (M=13.5%, F=11.8%) of grade 9th and 6.2% (M=6.9%, F=5.2%) of Grade 11th at regional level. The mean data have difference in values across the zones, by registering below and above Regional average. For instance, regarding to grade 9th, there are 25 zones and Administrative towns which registered below the regional average. Amongst West Guji, South West Shewa and Buno Bedele zones, were from the top least of DR registered (0.7%, 2.0% & 4.0%) respectively. whereas, 14 zones and Administrative towns were recorded above regional average, amid of those, East Wollega zone, Bishan Guracha and Bishoftu Admin towns were from top of highest having DR of (24.0%, 21.4% & 20.8%) respectively.

Regarding to Grade 11th DR, the table demonstrates that 22 zones and Administrative towns were below regional average, amongst, Jima zone, Batu Admin towns, West Shewa and Buno Bedelle were from top of least having DR of (0.3%, 0.3%, 0.5% & 0.5%) and 17 zones registered above the regional average, those are Kelem Wollega zone, Modjo Admin town and East Hararge Zone were among the very highest of DR (22.8%, 17.4% & 17.1%) respectively.

Table 3.2.1. Secondary Education Promotion, Dropout and Repetition Rates

Secondary & Preparatory Education Promotion, Dropout and Repetition Rate by Zone 2010-2011 (2017/18-2018/19 G.C.)																			
SN	Zone	Promotion Rate						Repetition Rate						DropOut Rate					
		Grade 9			Grade 11			Grade 9			Grade 11			Grade 9			Grade 11		
		M	F	T	M	F	T	M	F	T	M	F	T	M	F	T	M	F	T
1	Arsi	68.1	71.8	69.6	84.5	90.0	86.4	12.7	10.3	11.7	4.3	2.1	3.6	19.2	17.9	18.7	11.1	7.9	10.1
2	Bale	80.6	79.2	80.0	97.7	95.5	96.9	10.4	9.6	10.1	2.2	1.8	2.0	8.9	11.3	9.9	0.1	2.7	1.0
3	Borana	73.8	81.4	77.8	79.5	94.9	86.5	5.1	5.4	5.3	0.4	0.3	0.4	21.1	13.2	16.9	20.1	4.8	13.1
4	Buno Beddelle	93.8	90.1	91.9	94.1	94.7	94.9	3.9	4.2	4.1	5.3	3.9	4.6	2.2	5.7	4.0	0.6	1.4	0.5
5	East Hararge	85.4	78.3	81.9	91.2	70.2	82.9	8.3	7.8	8.0	0.0	0.0	0.0	6.3	13.9	10.1	8.8	29.8	17.1
6	East Shoa	75.8	73.7	74.8	93.2	97.8	94.8	18.5	16.3	17.5	1.2	1.1	1.2	5.7	10.1	7.8	5.6	1.1	4.0
7	East Wollegga	65.5	69.4	67.3	95.0	94.0	94.5	10.0	7.1	8.7	0.0	0.0	0.0	24.5	23.5	24.0	5.0	6.0	5.5
8	Guji	83.3	82.7	83.0	94.3	94.5	94.4	8.4	6.6	7.4	1.0	1.5	1.2	8.3	10.7	9.6	4.7	3.9	4.3
9	Horo Guduru Wollega	85.8	90.3	88.3	84.4	97.1	93.5	7.8	6.1	6.8	3.6	2.5	3.0	6.3	3.7	4.8	12.1	0.4	3.4
10	Ilu Aba Bora	79.6	76.7	78.0	92.4	93.3	92.8	7.1	7.9	7.6	0.0	0.0	0.0	13.3	15.3	14.4	7.6	6.7	7.2
11	Jimma	78.8	90.6	84.1	99.9	99.4	99.7	6.1	4.7	5.5	0.0	0.0	0.0	15.1	4.7	10.4	0.1	0.6	0.3
12	Kellem Wollegga	73.2	73.9	73.5	66.9	95.9	75.5	19.7	15.2	17.7	1.7	1.6	1.7	7.1	10.9	8.8	31.4	2.4	22.8
13	North Shoa	77.4	85.5	81.6	93.9	99.7	97.7	6.5	5.9	6.2	0.0	0.0	0.0	16.1	8.7	12.3	6.1	0.3	2.3
14	OSZS Finfinne	81.1	82.2	81.7	99.0	83.5	94.1	12.8	7.5	10.3	0.0	0.0	0.0	6.0	10.2	8.0	1.0	16.5	5.9
15	South West Shoa	68.3	76.7	72.5	91.0	87.6	89.4	28.6	22.9	25.5	0.0	0.0	0.0	3.1	0.4	2.0	9.0	12.4	10.6
16	West Arsi	75.5	79.5	77.6	92.8	88.8	90.8	4.4	4.8	4.6	1.6	1.3	1.4	20.0	15.6	17.8	5.6	9.9	7.8
17	West Guji	91.9	92.1	92.0	80.8	83.7	82.1	7.6	7.1	7.3	7.2	14.0	10.2	0.4	0.8	0.7	12.1	2.3	7.7
18	West Hararge	81.2	85.3	83.3	99.9	97.5	99.3	5.3	6.0	5.7	0.0	0.0	0.0	13.5	8.8	11.0	0.1	2.5	0.7
19	West Shoa	85.3	84.7	85.0	97.3	97.4	97.4	4.3	6.3	5.2	2.4	1.7	2.1	10.5	9.0	9.8	0.3	0.9	0.5
20	West Wollega	78.9	82.9	80.8	96.2	94.9	96.5	10.9	7.4	9.2	1.3	4.7	2.8	10.2	9.8	10.0	2.5	0.4	0.7
21	Adama Admin Town	72.9	77.0	74.9	83.0	85.5	83.9	19.0	19.1	19.0	17.0	11.0	14.8	8.1	3.9	6.1	0.0	3.5	1.3
22	Ambo Admin Town	74.5	80.3	76.9	85.7	92.7	88.3	6.9	5.9	6.5	2.3	1.7	2.1	18.5	13.7	16.6	12.0	5.6	9.7
23	Asalla Admin Town	82.9	83.5	83.2	95.3	89.5	92.9	9.3	6.5	8.0	1.9	1.8	1.9	7.8	10.0	8.8	2.7	8.7	5.3
24	Batu Admin Town	74.2	77.7	75.8	98.1	98.4	98.3	11.8	11.8	11.8	1.2	1.6	1.4	14.0	10.5	12.4	0.6	0.0	0.3
25	Bishan Gurracha Admin Town	69.4	69.8	69.6	92.6	96.7	94.1	9.2	8.7	9.0	2.0	2.4	2.2	21.4	21.5	21.4	5.4	0.9	3.8
26	Bishoftu Admin Town	65.3	74.5	68.1	83.6	97.5	90.5	10.9	11.3	11.1	1.9	1.9	1.9	23.8	14.2	20.8	14.5	0.7	7.6
27	Burayyu Admin Town	79.1	84.4	80.6	79.8	91.6	82.8	5.2	4.8	5.1	2.2	3.4	2.5	15.7	10.8	14.3	18.0	5.0	14.7
28	Dukam Admin Town	68.7	75.7	70.8	93.2	94.5	94.3	21.0	16.4	19.6	6.0	2.2	5.0	10.3	8.0	9.6	0.8	3.3	0.7
29	Galan Admin Town	76.2	76.7	76.3	94.5	92.9	94.2	12.2	12.3	12.2	4.6	1.9	4.0	11.6	11.0	11.4	0.8	5.2	1.8
30	Holeta Admin Town	85.9	80.9	83.5	94.6	93.4	94.1	7.9	9.5	8.7	3.1	4.0	3.5	6.2	9.6	7.8	2.3	2.6	2.5
31	Jimma Admin Town	70.3	75.0	72.4	86.9	90.9	88.4	11.8	13.1	12.4	6.0	1.1	4.1	17.9	11.9	15.2	7.2	8.0	7.5
32	L/T/L/Dadhi Admin Town	77.5	76.1	76.8	87.0	90.3	88.3	7.7	7.0	7.4	1.6	2.0	1.8	14.8	17.0	15.9	11.4	7.7	9.9
33	Mojo Admin Town	73.8	77.8	75.5	76.2	77.1	76.6	13.2	12.4	12.8	5.3	7.0	6.0	13.0	9.9	11.7	18.5	15.9	17.4
34	Nekemte Admin Town	71.8	70.0	71.0	86.6	87.0	86.7	10.6	11.1	10.9	2.9	1.1	2.2	17.6	18.9	18.2	10.6	11.8	11.0
35	Robe Admin Town	75.2	76.3	75.7	92.0	89.6	91.0	9.2	9.4	9.3	2.7	2.5	2.6	15.6	14.3	15.0	5.3	7.9	6.3
36	Sabata Admin Town	66.5	69.3	67.7	81.4	82.1	81.6	15.1	13.8	14.5	9.3	11.2	9.9	18.4	16.9	17.8	9.2	6.8	8.4
37	Shashamane Admin Town	78.7	81.4	79.9	86.9	90.9	88.5	10.1	9.6	9.8	5.8	4.9	5.4	11.2	9.1	10.3	7.3	4.2	6.1
38	Sululta Admin Town	87.7	85.6	86.8	92.8	90.9	91.9	7.8	7.3	7.6	2.6	3.3	2.9	4.5	7.1	5.7	4.7	5.7	5.2
39	Woliso Admin Town	76.4	75.9	76.2	88.9	93.6	91.9	13.5	14.3	13.9	4.4	5.6	4.9	10.1	9.8	10.0	6.6	0.8	3.2
Total(Average)		75.5	78.2	76.6	89.6	91.6	90.4	11.0	10.0	10.6	3.5	3.2	3.4	13.5	11.8	12.8	6.9	5.2	6.2

3.2.1.4. Secondary Education Repeaters & Re admitters

Table 3.2.2 Secondary Grade 9-10 Repeater and Read miter Students

Secondary Grade 9-10 Repeaters and Readmiters Students, 2011 (2018/19) G.C.)																			
Zone /Administration town	Repeaters									Readmiters									
	Grdae 9th			Grdae 10th			Grdae 9-10			Grade 9			Grade 10			Grade 9-10			
	M	F	T	M	F	T	M	F	T	M	F	T	M	F	T	M	F	T	
1	Arsi	2649	1488	4137	344	184	528	2993	1672	4665	545	244	789	220	118	338	765	362	1127
2	Bale	573	340	913	118	41	159	691	381	1072	246	88	334	105	48	153	351	136	487
3	Borana	189	118	307	37	22	59	226	140	366	49	29	78	19	15	34	68	44	112
4	Buno Beddelle	659	547	1206	127	89	216	786	636	1422	188	94	282	57	42	99	245	136	381
5	East Hararge	3268	1100	4368	915	261	1176	4183	1361	5544	988	286	1274	400	120	520	1388	406	1794
6	East Shoa	701	610	1311	103	63	166	804	673	1477	122	80	202	69	32	101	191	112	303
7	East Wollegga	893	712	1605	191	100	291	1084	812	1896	209	109	318	122	66	188	331	175	506
8	Guji	1206	554	1760	215	103	318	1421	657	2078	314	96	410	103	54	157	417	150	567
9	Horo Guduru Wollega	602	663	1265	71	78	149	673	741	1414	150	97	247	105	72	177	255	169	424
10	Ilu Aba Bora	1028	912	1940	146	74	220	1174	986	2160	248	142	390	80	39	119	328	181	509
11	Jimma	1385	1210	2595	205	178	383	1590	1388	2978	325	211	536	94	65	159	419	276	695
12	Kellem Wollegga	1460	1017	2477	213	131	344	1673	1148	2821	625	350	975	117	82	199	742	432	1174
13	North Shoa	809	669	1478	214	156	370	1023	825	1848	175	106	281	127	81	208	302	187	489
14	OSZS Finfinne	299	227	526	31	21	52	330	248	578	53	23	76	25	8	33	78	31	109
15	South West Shoa	849	547	1396	287	174	461	1136	721	1857	226	122	348	113	58	171	339	180	519
16	West Arsi	1159	718	1877	302	207	509	1461	925	2386	527	216	743	224	131	355	751	347	1098
17	West Guji	414	159	573	152	71	223	566	230	796	228	107	335	153	64	217	381	171	552
18	West Hararge	1174	576	1750	509	174	683	1683	750	2433	324	103	427	207	99	306	531	202	733
19	West Shoa	1651	1254	2905	502	301	803	2153	1555	3708	549	285	834	264	123	387	813	408	1221
20	West Wollegga	2902	2458	5360	336	262	598	3238	2720	5958	873	592	1465	361	259	620	1234	851	2085
21	Adama Admin Town	223	266	489	37	37	74	260	303	563	49	37	86	42	55	97	91	92	183
22	Ambo Admin Town	53	57	110	18	20	38	71	77	148	14	6	20	13	11	24	27	17	44
23	Asalla Admin Town	165	154	319	113	80	193	278	234	512	25	10	35	4	7	11	29	17	46
24	Batu Admin Town	191	149	340	36	27	63	227	176	403	80	64	144	37	26	63	117	90	207
25	Bishan Gurracha Admin Town	11	7	18	0	0	0	11	7	18	2	0	2	1	0	1	3	0	3
26	Bishoftu Admin Town	155	143	298	9	7	16	164	150	314	12	6	18	5	10	15	17	16	33
27	Burrayyu Admin Town	58	58	116	12	28	40	70	86	156	8	7	15	4	11	15	12	18	30
28	Dukam Admin Town	31	41	72	0	0	0	31	41	72	2	1	3	0	0	0	2	1	3
29	Galan Admin Town	11	7	18	4	2	6	15	9	24	2	3	5	0	0	0	2	3	5
30	Holeta Admin Town	187	123	310	31	24	55	218	147	365	4	3	7	1	0	1	5	3	8
31	Jimma Admin Town	138	133	271	15	18	33	153	151	304	45	37	82	28	27	55	73	64	137
32	L/T/L/Dadhi Admin Town	47	25	72	1	2	3	48	27	75	16	5	21	0	0	0	16	5	21
33	Mojo Admin Town	254	244	498	39	16	55	293	260	553	7	2	9	4	1	5	11	3	14
34	Nekemte Admin Town	102	116	218	18	16	34	120	132	252	9	6	15	13	14	27	22	20	42
35	Robe Admin Town	77	76	153	5	7	12	82	83	165	20	25	45	14	3	17	34	28	62
36	Sabata Admin Town	81	102	183	5	9	14	86	111	197	9	3	12	1	2	3	10	5	15
37	Shashamne Admin Town	118	142	260	37	52	89	155	194	349	46	45	91	71	68	139	117	113	230
38	Sululta Admin Town	48	31	79	6	5	11	54	36	90	2	0	2	3	2	5	5	2	7
39	Woliso Admin Town	220	209	429	111	38	149	331	247	578	8	9	17	15	10	25	23	19	42
Total Oromia		26040	17962	44002	5515	3078	8593	31555	21040	52595	7324	3649	10973	3221	1823	5044	10545	5472	16017

Table 3.2.3. Preparatory, Grade 11-12, Repeater and Read miter Students

Preparatory, (Grade 11-12) Repeater and Readmiter Students, 2011(2018/19) G.C.)																			
SN	Zone /Administration town	Repeaters									Readmiters								
		Grdae 11			Grdae 12			Grdae11-12			Grade 11			Grade 12			Grade 11-12		
		M	F	T	M	F	T	M	F	T	M	F	T	M	F	T	M	F	T
1	Arsi	145	36	181	53	6	59	198	42	240	15	1	16	8	2	10	23	3	26
2	Bale	36	15	51	4	2	6	40	17	57	51	24	75	5	4	9	56	28	84
3	Borana	18	12	30	4	1	5	22	13	35	0	1	1	0	1	1	0	2	2
4	Buno Beddelle	4	3	7	2	3	5	6	6	12	0	0	0	0	0	0	0	0	0
5	East Hararge	151	18	169	174	9	183	325	27	352	32	11	43	43	8	51	75	19	94
6	East Shoa	32	8	40	14	2	16	46	10	56	13	6	19	3	1	4	16	7	23
7	East Wollegga	101	109	210	20	32	52	121	141	262	17	18	35	7	5	12	24	23	47
8	Guji	30	11	41	19	5	24	49	16	65	13	5	18	4	1	5	17	6	23
9	Horo Guduru Wollega	89	96	185	18	12	30	107	108	215	41	42	83	9	8	17	50	50	100
10	Ilu Aba Bora	35	4	39	2	1	3	37	5	42	2	1	3	0	0	0	2	1	3
11	Jimma	23	20	43	17	11	28	40	31	71	6	2	8	0	0	0	6	2	8
12	Kellem Wollegga	108	110	218	22	22	44	130	132	262	146	73	219	23	17	40	169	90	259
13	North Shoa	77	47	124	25	15	40	102	62	164	20	10	30	8	8	16	28	18	46
14	OSZS Finfinne	12	8	20	19	7	26	31	15	46	0	0	0	0	0	0	0	0	0
15	South West Shoa	89	51	140	42	9	51	131	60	191	6	8	14	5	2	7	11	10	21
16	West Arsi	40	18	58	14	8	22	54	26	80	29	20	49	3	0	3	32	20	52
17	West Guji	25	13	38	4	3	7	29	16	45	3	5	8	2	1	3	5	6	11
18	West Hararge	89	10	99	99	9	108	188	19	207	19	3	22	6	0	6	25	3	28
19	West Shoa	326	191	517	130	59	189	456	250	706	86	68	154	77	46	123	163	114	277
20	West Wollega	161	161	322	41	32	73	202	193	395	93	118	211	18	11	29	111	129	240
21	Adama Admin Town	8	5	13	17	15	32	25	20	45	1	0	1	0	1	1	1	1	2
22	Ambo Admin Town	36	26	62	9	5	14	45	31	76	0	0	0	0	0	0	0	0	0
23	Asalla Admin Town	0	0	0	0	0	0	0	0	0	0	0	0	0	0	0	0	0	0
24	Batu Admin Town	6	3	9	1	0	1	7	3	10	0	0	0	0	0	0	0	0	0
25	Bishan Gurracha Admin Town	0	0	0	0	0	0	0	0	0	0	0	0	0	0	0	0	0	0
26	Bishoftu Admin Town	8	11	19	10	7	17	18	18	36	2	0	2	4	4	8	6	4	10
27	Burrayyu Admin Town	8	6	14	3	0	3	11	6	17	7	6	13	1	0	1	8	6	14
28	Dukam Admin Town	0	0	0	0	0	0	0	0	0	0	0	0	0	0	0	0	0	0
29	Galan Admin Town	0	0	0	0	0	0	0	0	0	0	0	0	0	0	0	0	0	0
30	Holeta Admin Town	5	2	7	10	0	10	15	2	17	3	5	8	12	17	29	15	22	37
31	Jimma Admin Town	0	0	0	0	0	0	0	0	0	0	0	0	0	0	0	0	0	0
32	L/T/L/Dadhi Admin Town	0	0	0	0	0	0	0	0	0	0	0	0	0	0	0	0	0	0
33	Mojo Admin Town	0	0	0	0	0	0	0	0	0	0	0	0	0	0	0	0	0	0
34	Nekemte Admin Town	19	16	35	1	1	2	20	17	37	1	0	1	1	0	1	2	0	2
35	Robe Admin Town	19	30	49	0	0	0	19	30	49	3	3	6	0	0	0	3	3	6
36	Sabata Admin Town	0	0	0	1	1	2	1	1	2	0	0	0	0	0	0	0	0	0
37	Shashamane Admin Town	30	14	44	2	0	2	32	14	46	0	0	0	0	0	0	0	0	0
38	Sululta Admin Town	1	3	4	3	0	3	4	3	7	0	0	0	1	0	1	1	0	1
39	Woliso Admin Town	66	25	91	19	6	25	85	31	116	0	0	0	0	0	0	0	0	0
Total Oromia		1797	1082	2879	799	283	1082	2596	1365	3961	609	430	1039	240	137	377	849	567	1416

3.3. National and Regional Exam Result

3.3.1. Regional Exam Results

Table 3.3.1. Grade 8th Examination Result

Grade 8th Examination Result, in the year 2011(2018/19 G.C)												
Zones/Administrative Towns	Registered for Exam			Took Exam			Promoted to Grade 9			Promoted to Grade 9 in %		
	M	F	T	M	F	T	M>=45	F>=43	T	M	F	T
Arsi	23578	19127	42705	23334	18885	42219	21607	16948	38555	92.6	89.7	91.3
West Arsi	13622	9890	23512	13493	9814	23307	13285	9617	22902	98.5	98.0	98.3
Bale	11726	9005	20731	11426	8883	20309	11111	8578	19689	97.2	96.6	96.9
Borana	2624	2228	4852	2583	2210	4793	2437	2017	4454	94.3	91.3	92.9
Buno Beddelle	6245	5310	11555	6119	5224	11343	5780	4956	10736	94.5	94.9	94.6
OSZS Finfinne	4783	4020	8803	4733	3987	8720	4232	3516	7748	89.4	88.2	88.9
Guji	11441	6225	17666	11234	6151	17385	10901	5917	16818	97.0	96.2	96.7
West Guji	8845	4326	13171	8688	4288	12976	8534	4206	12740	98.2	98.1	98.2
West Hararge	18962	8983	27945	18471	8812	27283	17004	8111	25115	92.1	92.0	92.1
East Hararge	11991	6144	18135	11746	6044	17790	11119	5593	16712	94.7	92.5	93.9
Horo Guduru Wollega	7875	6797	14672	7830	6765	14595	7596	6640	14236	97.0	98.2	97.5
Ilu Aba Bora	7802	6369	14171	7693	6305	13998	7203	5981	13184	93.6	94.9	94.2
Jimma	24558	24118	48676	23988	23666	47654	22158	21797	43955	92.4	92.1	92.2
Kellem Wollegga	9663	7690	17353	9558	7606	17164	9503	7563	17066	99.4	99.4	99.4
East Shoa	8638	7679	16317	8537	7619	16156	7558	6597	14155	88.5	86.6	87.6
North Shoa	8510	7232	15742	8362	7138	15500	8153	6904	15057	97.5	96.7	97.1
South West Shoa	6419	4809	11228	6320	4759	11079	5937	4403	10340	93.9	92.5	93.3
West Shoa	18390	14476	32866	18214	14376	32590	17308	13534	30842	95.0	94.1	94.6
East Wollegga	12917	10985	23902	12776	10908	23684	12588	10760	23348	98.5	98.6	98.6
West Wollegga	17474	14738	32212	17219	14604	31823	16982	14396	31378	98.6	98.6	98.6
Adama Admin Town	3680	4484	8164	3641	4460	8101	3043	3629	6672	83.6	81.4	82.4
Ambo Admin Town	1080	1135	2215	1066	1126	2192	1034	1095	2129	97.0	97.2	97.1
Asalla Admin Town	1192	1312	2504	1182	1300	2482	1115	1192	2307	94.3	91.7	92.9
Batu Admin Town	989	801	1790	979	794	1773	900	716	1616	91.9	90.2	91.1
Bishan Gurracha Admin Town	90	80	170	87	79	166	81	74	155	93.1	93.7	93.4
Bishoftu Admin Town	1505	2061	3566	1486	2049	3535	1297	1722	3019	87.3	84.0	85.4
Burrayyu Admin Town	949	1099	2048	927	1086	2013	781	887	1668	84.3	81.7	82.9
Dukam Admin Town	418	562	980	413	556	969	350	458	808	84.7	82.4	83.4
Galan Admin Town	170	190	360	169	188	357	153	176	329	90.5	93.6	92.2
Holeta Admin Town	659	783	1442	656	779	1435	504	553	1057	76.8	71.0	73.7
Jimma Admin Town	1868	2093	3961	1852	2081	3933	1699	1889	3588	91.7	90.8	91.2
L/T/L/Dadhi Admin Town	333	370	703	330	366	696	314	352	666	95.2	96.2	95.7
Mojo Admin Town	504	702	1206	497	699	1196	430	586	1016	86.5	83.8	84.9
Nekemte Admin Town	1436	1458	2894	1423	1450	2873	1350	1399	2749	94.9	96.5	95.7
Robe Admin Town	906	780	1686	901	774	1675	885	732	1617	98.2	94.6	96.5
Sabata Admin Town	1401	1729	3130	1383	1716	3099	1143	1316	2459	82.6	76.7	79.3
Shashamanne Admin Town	2266	2063	4329	2200	2020	4220	2152	1957	4109	97.8	96.9	97.4
Sululta Admin Town	500	561	1061	496	557	1053	430	450	880	86.7	80.8	83.6
Walisoo Administration	703	761	1464	697	756	1453	617	652	1269	88.5	86.2	87.3
Oromia	256712	203175	459887	252709	200880	453589	239274	187869	427143	94.7	93.5	94.2

Source: OEB Regional Learning Assessment Directorate

3.3.2. National Exam Results

Table 3.3.2 Grade 10th Examination Results Including Pastoral Areas

Grade 10th EGSSL Examination Result, Including Pastoral areas , in the year 2011(2018/19 G.C)															
Zone /Administration town	Registered For Exam			Sat For Exam			Student Not Sat For Exam			Promited To Garde 11 (M >=2.0 & F >=1.86)			% Promited To Grade 11		
	M	F	T	M	F	T	M	F	T	M	F	T	M	F	T
Arsi	17309	11823	29132	16675	11594	28269	634	229	863	11594	7586	19180	69.5	65.4	67.8
West Arsi	14405	8196	22601	14195	8089	22284	210	107	317	12463	6993	19456	87.8	86.5	87.3
Bale	9071	6751	15822	8772	6588	15360	299	163	462	7238	5213	12451	82.5	79.1	81.1
Borana	2429	2112	4541	2357	2079	4436	72	33	105	2102	1863	3965	89.2	89.6	89.4
Buno Beddelle	7475	6026	13501	7246	5936	13182	229	90	319	6467	5379	11846	89.2	90.6	89.9
OSZS Finfinne	2970	2149	5119	2937	2140	5077	33	9	42	1777	1210	2987	60.5	56.5	58.8
Guji	13409	6110	19519	13025	5962	18987	384	148	532	11085	5091	16176	85.1	85.4	85.2
West Guji	9787	4473	14260	9504	4394	13898	283	79	362	9064	4208	13272	95.4	95.8	95.5
West Hararge	9580	5380	14960	8971	5207	14178	609	173	782	7618	4280	11898	84.9	82.2	83.9
East Hararge	15470	7960	23430	14702	7761	22463	768	199	967	12317	6816	19133	83.8	87.8	85.2
Horo Guduru Wollega	9283	6972	16255	9171	6925	16096	112	47	159	8729	6683	15412	95.2	96.5	95.8
Ilu Aba Bora	10900	8522	19422	10702	8450	19152	198	72	270	8904	7246	16150	83.2	85.8	84.3
Jimma	23155	20614	43769	22672	20314	42986	483	300	783	19334	17241	36575	85.3	84.9	85.1
Kellem Wollegga	11639	8169	19808	11207	7926	19133	432	243	675	10936	7802	18738	97.6	98.4	97.9
East Shoa	6008	4531	10539	5822	4453	10275	186	78	264	4038	2880	6918	69.4	64.7	67.3
North Shoa	9534	7337	16871	9203	7189	16392	331	148	479	8289	6221	14510	90.1	86.5	88.5
South West Shoa	5834	3921	9755	5536	3774	9310	298	147	445	4358	2810	7168	78.7	74.5	77.0
West Shoa	19184	13246	32430	18678	13081	31759	506	165	671	16962	11977	28939	90.8	91.6	91.1
East Wollegga	14628	10907	25535	14333	10731	25064	295	176	471	14048	10578	24626	98.0	98.6	98.3
West Wollega	25307	18160	43467	24903	17991	42894	404	169	573	23603	17439	41042	94.8	96.9	95.7
Adama Admin Town	3972	4669	8641	3855	4584	8439	117	85	202	2088	2407	4495	54.2	52.5	53.3
Ambo Admin Town	1965	1579	3544	1905	1556	3461	60	23	83	1804	1492	3296	94.7	95.9	95.2
Asalla Admin Town	2621	2042	4663	2529	2005	4534	92	37	129	1584	1227	2811	62.6	61.2	62.0
Batu Admin Town	1084	828	1912	1060	813	1873	24	15	39	785	573	1358	74.1	70.5	72.5
Bishan Gurracha Admin Town	294	170	464	286	167	453	8	3	11	154	109	263	53.8	65.3	58.1
Bishoftu Admin Town	1883	2032	3915	1824	1997	3821	59	35	94	1037	1077	2114	56.9	53.9	55.3
Burrayu Admin Town	1102	1157	2259	1101	1156	2257	1	1	2	759	837	1596	68.9	72.4	70.7
Dukam Admin Town	414	418	832	405	413	818	9	5	14	255	245	500	63.0	59.3	61.1
Galan Admin Town	277	197	474	276	197	473	1	0	1	111	87	198	40.2	44.2	41.9
Holeta Admin Town	1075	852	1927	1072	851	1923	3	1	4	724	555	1279	67.5	65.2	66.5
Jimma Admin Town	2517	2762	5279	2444	2725	5169	73	37	110	1975	2204	4179	80.8	80.9	80.8
L/T/L/Dadhi Admin Town	468	383	851	452	381	833	16	2	18	296	270	566	65.5	70.9	67.9
Mojo Admin Town	775	949	1724	753	932	1685	22	17	39	316	398	714	42.0	42.7	42.4
Nekemte Admin Town	2887	2612	5499	2815	2582	5397	72	30	102	2700	2529	5229	95.9	97.9	96.9
Robe Admin Town	1397	1396	2793	1352	1368	2720	45	28	73	908	795	1703	67.2	58.1	62.6
Sabata Admin Town	1719	1857	3576	1719	1856	3575	0	1	1	875	902	1777	50.9	48.6	49.7
Shashamane Admin Town	2981	2424	5405	2909	2404	5313	72	20	92	2158	1766	3924	74.2	73.5	73.9
Sultuta Admin Town	462	423	885	462	423	885	0	0	0	285	254	539	61.7	60.0	60.9
Walisoo Administration	1451	1296	2747	1375	1258	2633	76	38	114	899	763	1662	65.4	60.7	63.1
Oromia	266721	191405	458126	259205	188252	447457	7516	3153	10669	220639	158006	378645	85.12	83.93	84.62

Source: OEB Regional Learning Assessment Directorate

Table 3.3.3 Grade 12th Examination Result

Grade 12th EHEEC Examination Result, Regural, in the year 2011 E.C(2018/19)																				
SN	ZONE	Sat for exam			No of studets scored>200					Percentage of students score >200	N/Science (M=176, F=166)		S/Science (M=174, F=164)		Total NS+SS			% of students who Passed to UniversitLES (NSR+SSR)		
		NS&SS			NS(>200)		SS(>200)		NS+SS (>200)		M	F	M	F	M	F	T	M	F	T
		M	F	T	M	F	M	F	T		M	F	M	F	M	F	T	M	F	T
1	Arsi	2827	1539	4366	271	68	401	137	877	20.1	691	295	793	487	1484	782	2266	52.5	50.8	51.9
2	Bale	1327	808	2135	129	43	247	109	528	24.7	324	174	495	321	819	495	1314	61.7	61.3	61.5
3	Borana	844	598	1442	48	6	161	139	354	24.5	164	96	323	320	487	416	903	57.7	69.6	62.6
4	Buno Beddelle	341	191	532	35	7	46	23	111	20.9	105	52	91	74	196	126	322	57.5	66.0	60.5
5	East Hararge	2336	779	3115	337	72	551	138	1098	35.2	647	222	910	319	1557	541	2098	66.7	69.4	67.4
6	East Shoa	944	595	1539	130	49	97	46	322	20.9	237	147	215	118	452	265	717	47.9	44.5	46.6
7	East Wollegga	3533	2920	6453	140	54	115	53	362	5.6	362	291	379	311	741	602	1343	21.0	20.6	20.8
8	Guji	1303	589	1892	138	50	220	108	516	27.3	315	147	428	249	743	396	1139	57.0	67.2	60.2
9	Horo Guduru Wollega	2713	2248	4961	194	49	138	66	447	9.0	563	356	339	300	902	656	1558	33.2	29.2	31.4
10	Ilu Aba Bora	493	330	823	168	88	111	95	462	56.1	225	134	167	149	392	283	675	79.5	85.8	82.0
11	Jimma	1213	849	2062	265	122	230	179	796	38.6	477	267	401	357	878	624	1502	72.4	73.5	72.8
12	Kellem Wollegga	1534	1203	2737	184	83	222	156	645	23.6	394	277	460	435	854	712	1566	55.7	59.2	57.2
13	North Shoa	2506	1716	4222	308	93	351	134	886	21.0	679	339	693	466	1372	805	2177	54.7	46.9	51.6
14	OSZS Finfinne	535	324	859	44	15	65	19	143	16.6	126	66	137	83	263	149	412	49.2	46.0	48.0
15	South West Shoa	741	359	1100	66	10	170	42	288	26.2	150	40	300	134	450	174	624	60.7	48.5	56.7
16	West Arsi	1654	898	2552	182	54	224	77	537	21.0	354	149	441	271	795	420	1215	48.1	46.8	47.6
17	West Guji	916	356	1272	143	42	117	67	369	29.0	274	91	265	163	539	254	793	58.8	71.3	62.3
18	West Hararge	1709	486	2195	231	31	493	109	864	39.4	430	91	729	215	1159	306	1465	67.8	63.0	66.7
19	West Shoa	4824	3492	8316	289	56	179	53	577	6.9	678	277	603	360	1281	637	1918	26.6	18.2	23.1
20	West Wollega	3374	2758	6132	280	98	180	97	655	10.7	602	391	523	558	1125	949	2074	33.3	34.4	33.8

Source: OEB Regional Learning Assessment Directorate

Table 3.3.3 Grade 12th Examination Result

Grade 12th EHEEC Examination Result, Regural, in the year 2011 E.C(2018/19)																					
S.N	Administrative Towns	Sat for exam			No of studets scored>200					Percentage of students score 200	N/Science (M=176, F=166)		S/Science (M=174, F=164)		Total NS+SS			% of students who Passed to Universities (NSR+SSR)			
		NS&SS			NS(>200)		SS(>200)				NS+SS(>200)	M	F	M	F	M	F	T	M	F	T
		M	F	T	M	F	M	F	T												
21	Adama Administrative Town	1590	1633	3223	456	301	44	36	837	26.0	696	609	89	114	785	723	1508	49.4	44.3	46.8	
22	Ambo Administrative Town	721	635	1356	241	127	57	28	453	33.4	379	282	108	110	487	392	879	67.5	61.7	64.8	
23	Asalla Administrative Town	1025	737	1762	460	270	167	115	1012	57.4	563	388	218	186	781	574	1355	76.2	77.9	76.9	
24	Batu Administrative Town	437	255	692	69	28	64	38	199	28.8	129	62	135	94	264	156	420	60.4	61.2	60.7	
25	Bishan Gurracha Administrative Town	28	6	34	0	0	0	0	0	0.0	5		4	2	9	2	11	32.1	33.3	32.4	
26	Bishoftu Administrative Town	758	672	1430	231	146	31	15	423	29.6	344	256	72	58	416	314	730	54.9	46.7	51.0	
27	Burrayyu Administrative Town	188	228	416	58	43	4	12	117	28.1	86	73	15	28	101	101	202	53.7	44.3	48.6	
28	Dukam Administrative Town	105	86	191	15	9	10	7	41	21.5	42	32	19	22	61	54	115	58.1	62.8	60.2	
29	Galan Administrative Town	33	33	66	1	0	0	0	1	1.5	5	1	1		6	1	7	18.2	3.0	10.6	
30	Holeta Administrative Town	212	139	351	31	7	11	1	50	14.2	66	28	29	15	95	43	138	44.8	30.9	39.3	
31	Jimma Administrative Town	493	616	1109	252	303	36	37	628	56.6	339	433	62	85	401	518	919	81.3	84.1	82.9	
32	L/T/L/Dadhi Administrative Town	123	93	216	19	13	7	4	43	19.9	44	38	15	19	59	57	116	48.0	61.3	53.7	
33	Mojo Administrative Town	189	172	361	64	46	16	21	147	40.7	97	70	38	45	135	115	250	71.4	66.9	69.3	
34	Nekemte Administrative Town	1010	1043	2053	263	171	30	19	483	23.5	436	324	73	103	509	427	936	50.4	40.9	45.6	
35	Robe Administrative Town	208	181	389	54	9	10	7	80	20.6	96	51	27	36	123	87	210	59.1	48.1	54.0	
36	Sabata Administrative Town	470	429	899	167	114	33	33	347	38.6	219	178	71	82	290	260	550	61.7	60.6	61.2	
37	Shashamane Administrative Town	1184	781	1965	355	177	83	81	696	35.4	506	308	212	208	718	516	1234	60.6	66.1	62.8	
38	Sululta Administrative Town	75	62	137	16	4	23	12	55	40.1	22	20	29	20	51	40	91	68.0	64.5	66.4	
39	Woliso Administrative Town	298	219	517	49	11	21	8	89	17.2	101	41	58	33	159	74	233	53.4	33.8	45.1	
Oromia		44814	31058	75872	6383	2869	4965	2321	16538	21.8	11972	7096	9967	6950	21939	14046	35985	49.0	45.2	47.4	

Source: OEB Regional Learning Assessment Directorate

Chapter Four: Tertiary Education

4. College of Teachers Education (CTE)

Colleges of Teachers' Education (CTE) are institutions those aimed to train teachers for primary schools. There are 13 CTEs in the region in 2011 E.C, those have been striving to fulfill the desired teachers in quality and quantity wise for the sector in regular, evening and weekend diploma program, in addition to these instructions, they have been fully dedicated to in-service-training that helps TTI (certificate) teachers to upgrade to the Diploma level in summer program too.

In this publication enrolled, graduated and attrition of candidate teachers in different Diploma program as well as permanent and part time staff of CTEs are included.

Map 4.1 Distributions of Colleges of Teachers Education

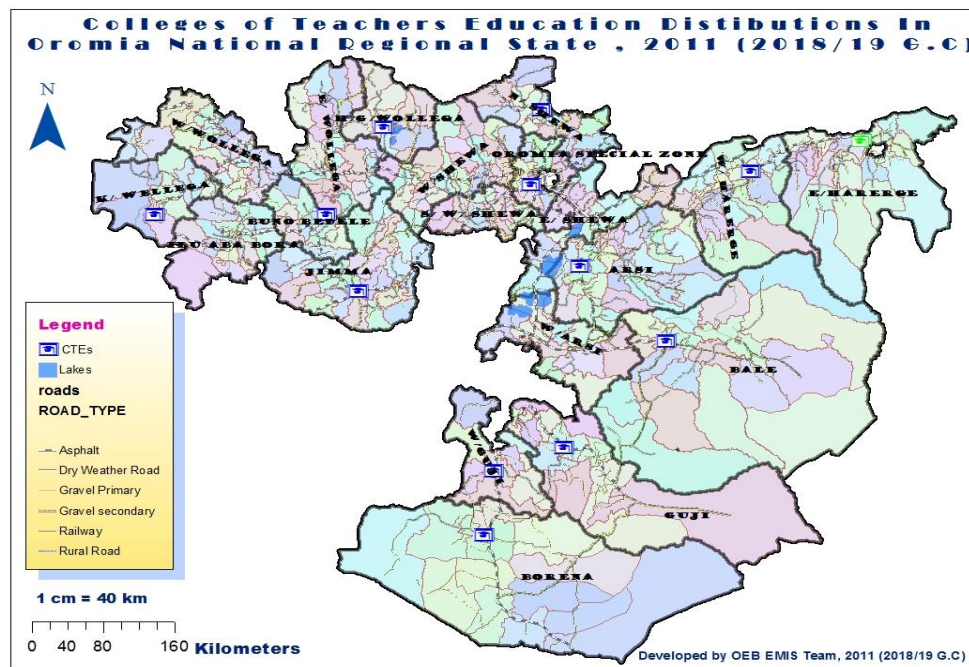

4.1 Enrolment in Diploma Program

4.1.1 Enrolment in Regular Diploma Program

As can be seen from table 4.1 below of 13 CTEs, a total of 12,787 (8,259 male & 4,528 female) of which 35.41% are female candidate teachers were enrolled for regular diploma program, for three years study amongst; 1,508 (1,070 male & 438 female) and 11,279 (7,189 male & 4,090 female) candidate teachers have been attending training in linear and New modalities respectively.

TABLE 4.1: OROMIA CTES CANDIDATE TEACHERS ENROLLED IN REGULAR DIPLOMA PROGRAM

Oromia CTes Candidate Teachers Enrolled in Regular Diploma Program in the year (2018/19 G.C),2011 E.C										
SN	CTEs / Modality/ Department (Stream)	Year I		Year II		Year III		Total		
		M	F	M	F	M	F	M	F	T
1	Adola CTE	102	15	296	50	399	273	797	338	1135
	New Modality	102	15	296	50	399	273	797	338	1135
	Specialist	102	15	268	38	359	228	729	281	1010
	Generalist	0	0	28	12	40	45	68	57	125
2	Asela CTE	172	42	330	145	232	163	734	350	1084
	Linear Modality	48	5	70	15	90	19	208	39	247
	New Modality	124	37	260	130	142	144	526	311	837
	Specialist	78	31	181	88	98	82	357	201	558
	Generalist	19	2	14	21	4	25	37	48	85
	Integrated	27	4	65	21	40	37	132	62	194
3	Bule Hora CTE	100	41	247	48	149	78	496	167	663
	New Modality	100	41	247	48	149	78	496	167	663
	Specialist	100	41	247	48	149	78	496	167	663
4	Chiro CTE	111	35	215	50	108	84	434	169	603
	Linear Modality	0	0	32	1	43	3	75	4	79
	New Modality	111	35	183	49	65	81	359	165	524
	Specialist	0	0	183	49	59	36	242	85	327
	Generalist	0	0	0	0	6	45	6	45	51
	Others	111	35	0	0	0	0	111	35	146
5	DAMBI DOLLO CTE	148	177	236	93	454	419	838	689	1527
	New Modality	148	177	236	93	454	419	838	689	1527
	Specialist	62	76	138	39	245	205	445	320	765
	Generalist	25	40	26	25	89	111	140	176	316
	Integrated	61	61	72	29	120	103	253	193	446
6	FITCHE CTE	55	39	330	135	309	263	694	437	1131
	New Modality	55	39	330	135	309	263	694	437	1131
	Specialist	43	31	204	76	238	165	485	272	757
	Generalist	5	4	99	57	20	72	124	133	257
	intigrated	7	4	27	2	51	26	85	32	117
7	Jimma CTE	226	112	427	234	286	215	939	561	1500
	Linear Modality	44	25	121	50	112	63	277	138	415
	New Modality	182	87	306	184	174	152	662	423	1085
	Specialist	168	77	264	133	164	118	596	328	924
	Generalist	14	10	42	51	10	34	66	95	161
8	Mettu CTE	154	152	416	137	248	282	818	571	1389
	New Modality	154	152	416	137	248	282	818	571	1389
	Specialist	58	85	239	73	135	128	432	286	718
	Generalist	18	17	47	33	39	67	104	117	221
	Integrated	78	50	130	31	74	87	282	168	450
9	Nekemte CTE	194	95	227	94	280	151	701	340	1041
	Linear Modality	25	11	27	17	43	23	95	51	146
	New Modality	169	84	200	77	237	128	606	289	895
	Specialist	156	79	186	52	225	111	567	242	809
	Generalist	13	5	14	25	12	17	39	47	86
10	Robe CTE	131	48	339	136	194	206	664	390	1054
	New Modality	131	48	339	136	194	206	664	390	1054
	Specialist	122	47	296	94	177	182	595	323	918
	Generalist	9	1	43	42	17	24	69	67	136
11	Sebeta CTE	94	58	196	65	202	117	492	240	732
	Linear Modality	50	31	163	58	202	117	415	206	621
	New Modality	44	27	33	7	0	0	77	34	111
	Specialist	44	27	33	7	0	0	77	34	111
12	Shambu CTE	120	90	249	69	214	105	583	264	847
	New Modality	120	90	249	69	214	105	583	264	847
	Specialist	66	41	146	34	128	59	340	134	474
	Generalist	15	14	32	13	18	20	65	47	112
	Integrated	39	35	71	22	68	26	178	83	261
13	Yabello CTE	69	12	0	0	0	0	69	12	81
	New Modality	69	12	0	0	0	0	69	12	81
	Specialist	69	12	0	0	0	0	69	12	81
Total Oromia CTes		1676	916	3508	1256	3075	2356	8259	4528	12787
Linear Modality		167	72	413	141	490	225	1070	438	1508
New Modality		1509	844	3095	1115	2585	2131	7189	4090	11279
Specialist		1068	562	2385	731	1977	1392	5430	2685	8115
Generalist		118	93	345	279	255	460	718	832	1550
Integrated		212	154	365	105	353	279	930	538	1468
Others		111	35	0	0	0	0	111	35	146

4.1.2. Enrolment in Evening and Weekend Diploma Program

As Table 4.2 shows, 27,302 (16,656 male & 10,646 female) of which 38.99% are female candidate teachers were enrolled for evening and weekend diploma program in all CTEs. Amongst 917 (631 male & 286 female) and 26,385 (16,025 male & 10,360 female) candidates have been attending their training in Linear and New modalities respectively.

TABLE 4.2: OROMIA CTEs CANDIDATE TEACHERS ENROLLED IN EVENING AND WEEKEND DIPLOMA PROGRAMME

Oromia CTEs Candidate Teachers Enrolled in Evening and Weekend Diploma Program, 2011 (2018/19 G.C)												
SN	CTE/Modality/Department (Stream)	Year I		Year II		Year III		Year IV		TOTAL		
		M	F	M	F	M	F	M	F	M	F	T
1	Adola CTE	9	13	203	117	832	239	225	59	1269	428	1697
	New Modality	9	13	203	117	832	239	225	59	1269	428	1697
	Specialist	9	13	132	44	519	134	154	35	814	226	1040
	Generalist	0	0	10	26	78	47	0	0	88	73	161
	Integrated	0	0	61	47	235	58	71	24	367	129	496
2	Asela CTE	117	31	605	178	429	158	127	39	1278	406	1684
	New Modality	117	31	605	178	429	158	127	39	1278	406	1684
	Specialist	93	27	418	111	288	115	105	34	904	287	1191
	Generalist	0	0	77	45	32	3	0	0	109	48	157
	Integrated	24	4	110	22	109	40	22	5	265	71	336
3	Bule Hora CTE	0	0	118	22	190	44	78	8	386	74	460
	New Modality	0	0	118	22	190	44	78	8	386	74	460
	Specialist	0	0	118	22	165	42	78	8	361	72	433
	Integrated	0	0	0	0	25	2	0	0	25	2	27
4	Chiro CTE	0	0	38	15	112	22	42	7	192	44	236
	New Modality	0	0	38	15	112	22	42	7	192	44	236
	Specialist	0	0	38	15	29	4	42	7	109	26	135
	Integrated	0	0	0	0	83	18	0	0	83	18	101
5	Dembi Dollo CTE	21	47	222	151	1577	1119	1006	974	2826	2291	5117
	New Modality	21	47	222	151	1577	1119	1006	974	2826	2291	5117
	Specialist	12	22	157	84	861	601	571	493	1601	1200	2801
	Generalist	0	0	15	17	325	238	241	284	581	539	1120
	Integrated	9	25	50	50	391	280	194	197	644	552	1196
6	Fiche CTE	0	0	131	79	274	238	86	75	491	392	883
	New Modality	0	0	131	79	274	238	86	75	491	392	883
	Specialist	0	0	93	36	208	168	72	50	373	254	627
	Generalist	0	0	30	35	36	42	5	15	71	92	163
	Integrated	0	0	8	8	30	28	9	10	47	46	93
7	Jimma CTE	35	58	321	255	1622	1194	560	348	2538	1855	4393
	New Modality	35	58	321	255	1622	1194	560	348	2538	1855	4393
	Specialist	0	0	271	191	1049	624	310	201	1630	1016	2646
	Generalist	0	0	0	0	180	242	52	44	232	286	518
	Integrated	35	58	50	64	393	328	198	103	676	553	1229
8	Mettu CTE	0	0	285	156	581	377	979	630	1845	1163	3008
	New Modality	0	0	285	156	581	377	979	630	1845	1163	3008
	Specialist	0	0	196	109	296	212	609	334	1101	655	1756
	Generalist	0	0	20	22	98	105	171	171	289	298	587
	Integrated	0	0	69	25	187	60	199	125	455	210	665
9	Nekemte CTE	29	45	0	0	1378	943	1131	1080	2538	2068	4606
	New Modality	29	45	0	0	1378	943	1131	1080	2538	2068	4606
	Specialist	14	29	0	0	885	455	758	738	1657	1222	2879
	Generalist	0	0	0	0	264	328	105	205	369	533	902
	Integrated	15	16	0	0	229	160	268	137	512	313	825
10	Robe CTE	0	0	242	109	589	271	237	206	1068	586	1654
	New Modality	0	0	242	109	589	271	237	206	1068	586	1654
	Specialist	0	0	191	76	468	201	178	136	837	413	1250
	Generalist	0	0	0	0	52	43	28	52	80	95	175
	Integrated	0	0	51	33	69	27	31	18	151	78	229
11	Sebeta CTE	3	19	106	51	513	226	159	67	781	363	1144
	Linear Modality	3	19	84	43	432	185	112	39	631	286	917
	New Modality	22	22	22	8	81	41	47	28	150	77	227
	Specialist	22	22	22	8	81	41	47	28	150	77	227
12	Shambu CTE	11	50	141	121	821	525	471	280	1444	976	2420
	New Modality	11	50	141	121	821	525	471	280	1444	976	2420
	Specialist	5	24	65	32	536	318	267	161	873	535	1408
	Generalist	0	0	13	47	73	80	58	49	144	176	320
	Integrated	6	26	63	42	212	127	146	70	427	265	692
Total Oromia CTEs		225	263	2412	1254	8918	5356	5101	3773	16656	10646	27302
Linear Modality		3	19	84	43	432	185	112	39	631	286	917
New Modality		222	244	2328	1211	8486	5171	4989	3734	16025	10360	26385
	Specialist	133	115	1701	728	5385	2915	3191	2225	10410	5983	16393
	Generalist	0	0	165	192	1138	1128	660	820	1963	2140	4103
	Integrated	89	129	462	291	1963	1128	1138	689	3652	2237	5889

4.1.3: College of Teachers Education Summer In-Service Diploma Program

As shown in table 4.3. below in 12 CTEs a total of 27,390 (16,508 male & 10,882 female) of which 39.72% are female teachers has been joined summer in-service-training program. Amongst, 2, 729 (1,701 male & 1,028 female), 418 (258 male & 160 female) and 24,243 (14,549 male & 9,694 female) teachers have been attending their training in Linear modality, Cluster and New modalities respectively.

Table 4.3: Oromia CTEs Candidate Teachers Enrolled in Summer Diploma Program

Oromia CTEs Candidate Teachers Enrolled in Summer Diploma Program, 2011 (2018/19 G.C)												
SN	CTEs/Modality/ Department (Stream)	Year I		Year II		Year III		Year IV		TOTAL		
		M	F	M	F	M	F	M	F	M	F	T
1	Adola CTE	0	0	313	103	246	194	608	271	1167	568	1735
	New Modality	0	0	313	103	246	194	608	271	1167	568	1735
	Specialist	0	0	247	74	209	134	405	157	861	365	1226
	Generalist	0	0	66	29	37	60	203	114	306	203	509
2	Asela CTE	399	269	511	525	741	332	755	352	2406	1478	3884
	New Modality	399	269	511	525	741	332	755	352	2406	1478	3884
	Specialist	279	186	337	306	508	221	522	241	1646	954	2600
	Generalist	39	43	44	124	76	85	76	85	235	337	572
	Integrated	81	40	130	95	157	26	157	26	525	187	712
3	Bule Hora CTE	0	0	302	116	405	160	334	88	1041	364	1405
	New Modality	0	0	302	116	405	160	334	88	1041	364	1405
	Specialist	0	0	302	116	405	160	334	88	1041	364	1405
4	Chiro CTE	0	0	217	92	145	133	566	170	928	395	1323
	Cluster Modality	0	0	30	12	22	15	78	15	130	42	172
	New Modality	0	0	187	80	123	118	488	155	798	353	1151
	Specialist	0	0	149	62	117	84	346	86	612	232	844
	Generalist	0	0	38	18	6	34	142	69	186	121	307
5	Dembi Dollo CTE	0	0	463	433	562	361	557	397	1582	1191	2773
	New Modality	0	0	463	433	562	361	557	397	1582	1191	2773
	Specialist	0	0	231	164	346	181	326	170	903	515	1418
	Generalist	0	0	44	59	82	68	79	124	205	251	456
	Integrated	0	0	188	210	134	112	152	103	474	425	899
6	Fiche CTE	0	0	149	43	1083	585	443	307	1675	935	2610
	New Modality	0	0	149	43	1083	585	443	307	1675	935	2610
	Specialist	0	0	109	15	855	360	346	199	1310	574	1884
	Generalist	0	0	29	21	126	212	44	99	199	332	531
	integrated	0	0	11	7	102	13	53	9	166	29	195

Oromia CTEs Candidate Teachers Enrolled in Summer Diploma Program, 2011 (2018/19 G.C)												
SN	CTEs/Modality/ Department (Stream)	Year I		Year II		Year III		Year IV		TOTAL		
		M	F	M	F	M	F	M	F	M	F	T
7	Jimma CTE	0	0	350	453	416	381	387	522	1153	1356	2509
	Linear Modality	0	0	54	35	70	31	48	46	172	112	284
	Cluster Modality	0	0	41	60	32	14	55	44	128	118	246
	New Modality	0	0	255	358	314	336	284	432	853	1126	1979
	Specialist	0	0	208	240	256	196	226	225	690	661	1351
	Generalist	0	0	47	118	58	140	58	207	163	465	628
8	Mettu CTE	315	288	401	424	253	329	508	275	1477	1316	2793
	New Modality	315	288	401	424	253	329	508	275	1477	1316	2793
	Specialist	213	196	245	210	150	158	277	165	885	729	1614
	Generalist	30	30	53	135	23	98	117	67	223	330	553
	Integrated	72	62	103	79	80	73	114	43	369	257	626
9	Nekemte CTE	273	55	173	136	192	190	466	340	1104	721	1825
	Linear Modality	0	0	0	0	38	16	50	31	88	47	135
	New Modality	273	55	173	136	154	174	416	309	1016	674	1690
	Specialist	273	55	112	44	102	103	268	185	755	387	1142
	Generalist	0	0	61	92	52	71	148	124	261	287	548
10	Robe CTE	0	0	467	146	377	298	275	284	1119	728	1847
	New Modality	0	0	467	146	377	298	275	284	1119	728	1847
	Specialist	0	0	322	85	237	153	195	195	754	433	1187
	Generalist	0	0	79	38	42	69	30	52	151	159	310
	Integrated	0	0	66	23	98	76	50	37	214	136	350
11	Sebeta CTE	335	226	386	222	337	260	383	161	1441	869	2310
	Linear Modality	335	226	386	222	337	260	383	161	1441	869	2310
12	Shambu CTE	167	115	469	345	405	283	374	218	1415	961	2376
	New Modality	167	115	469	345	405	283	374	218	1415	961	2376
	Specialist	116	85	271	160	266	137	200	92	853	474	1327
	Generalist	14	25	67	98	50	71	37	65	168	259	427
	Integrated	37	5	131	87	89	75	137	61	394	228	622
Total Oromia CTEs		1489	953	4201	3038	5162	3506	5656	3385	16508	10882	27390
Linear Modality		335	226	440	257	445	307	481	238	1701	1028	2729
Cluster Modality		0	0	71	72	54	29	133	59	258	160	418
New Modality		1154	727	3690	2709	4663	3170	5042	3088	14549	9694	24243
Specialist		881	522	2533	1476	3451	1887	3445	1803	10310	5688	15998
Generalist		83	98	528	732	552	908	934	1006	2097	2744	4841
Integrated		190	107	629	501	660	375	663	279	2142	1262	3404

4.1.4 Students with Disabilities Enrolled in Diploma Program by College

As shown in table 4.4. below, a total of 51 (25 male & 26 female) of which 25.7% are female students with disabilities enrolled in diploma program in Adola, Dambi Dollo, Jimma and Sebeta teachers training colleges in the year 2011 E.C.

Table 4.4 Students with Disabilities Enrollment in Oromia CTEs

Oromia CTEs Students With Disabilities Enrolled in Diploma Program by College, Program and Sex, 2011 E.C.												
S N	College/Disability	Regular		Extension				Summer		Grand Total		
				Evening		weekend						
		M	F	M	F	M	F	M	F	M	F	T
1	Adola CTE	0	1	0	0	0	0	0	0	0	1	1
	Disability Enrolment	0	1	0	0	0	0	0	0	0	1	1
2	Dambi Dollo CTE	3	3	3	2	1	0	2	2	9	7	16
	Disability Enrolment	3	3	3	2	1	0	2	2	9	7	16
3	Jimma CTE	0	0	1	0	0	0	0	0	1	0	1
	Disability Enrolment	0	0	1	0	0	0	0	0	1	0	1
4	Sebeta CTE	15	18	0	0	0	0	0	0	15	18	33
	Disability Enrolment	15	18	0	0	0	0	0	0	15	18	33
	Total Oromia CTEs	18	22	4	2	1	0	2	2	25	26	51

4.2: Pre-Primary Teachers Training Program

As shown on table 4.4 below, Asela CTE has engaged in training of preprimary teachers. Accordingly, 88 (44 male & 44 female) candidate teachers, of which 50% female pre-primary teachers candidate joined in certificate training in summer program.

TABLE 4.5: ASELA CTE PRE PRIMARY TEACHERS CERTIFICATE TRAINING PROGRAMME

Pre Primary Teachers Certificate Training in Summer Programme, 2011 (2018/19 G.C)			
CTEs/Training Program	M	F	T
1. Asella	44	44	88
Total Oromia CTEs	44	44	88

4.3: Oromia CTEs, Candidate Teachers Attrition

As shown on table 6.5; in all CTEs academic and discipline dismissal as well as withdrawal and dropout have been occurred in this fiscal year, Accordingly, 689 (308 male & 381 female) of which 55.30% female are registered as attrition from our CTEs.

TABLE 4.6. OROMIA CTEs CANDIDATE TEACHERS ATTRITION

Oromia CTEs Candidate Teachers Attrition in, 2011 (2018/19 G.C)												
SN	College/Attrition & other information	Regular		Extension				Summer		Total		
		M	F	Evening		Weekend		M	F	M	F	T
				M	F	M	F					
1	Adola CTE	3	5	9	8	0	0	6	4	18	17	35
	Attrition	2	5	7	7	0	0	6	4	15	16	31
	Academic Dismissals with readmission	2	4		1					2	5	7
	Withdrawals without academic case		1	7	6			6	4	13	11	24
	Other Information	1	0	2	1	0	0	0	0	3	1	4
	Readmissions of this semester	1		2	1							
2	Asella CTE	6	8	2	1	0	0	19	4	27	13	40
	Attrition	6	6	2	1	0	0	0	0	8	7	15
	Academic Dismissals with readmission	1	2							1	2	3
	Academic Dismissals for good (complete dismissal)	1	3							1	3	4
	Withdrawals without academic case	2	1	1	0					3	1	4
	Dropouts	2	0	1	1					3	1	4
	Other Information	0	2	0	0	0	0	19	4	19	6	25
	Transfers from other institutes in this semester							19	4	19	4	23
	Readmissions of this semester	0	2							0	2	2
3	Bule Hora CTE	13	5	3	0	0	0	0	0	16	5	21
	Attrition	12	3	3	0	0	0	0	0	15	3	18
	Academic Dismissals for good (complete dismissal)	9	3	2	0					11	3	14
	Dropouts	3	0							3	0	3
	Transfers to other institutes in the previous semester			1						1	0	1
	Other Information	1	2	0	0	0	0	0	0	1	2	3
	Readmissions of this semester	1	2							1	2	3
4	Chiro CTE	13	25	1	0	0	0	0	0	14	25	39
	Attrition	8	18	1	0	0	0	0	0	9	18	27
	Academic Dismissals for good (complete dismissal)	5	17							5	17	22
	Discipline Dismissals of previous year	1	0							1	0	1
	Withdrawals without academic case	2	0	1						3	0	3
	Transfers to other institutes in the previous semester	0	1							0	1	1
	Other Information	5	7	0	0	0	0	0	0	5	7	12
	Readmissions of this semester	5	7							5	7	12
5	Dembi Dollo CTE	20	32	11	26	7	17	7	5	45	80	125
	Attrition	18	27	6	23	2	8	7	5	33	63	96
	Academic Dismissals with readmission	5	15	0	10	2	8	4	3	11	36	47
	Discipline Dismissals of previous year	0	0	0	0	0	0	0	0	0	0	0
	Withdrawals without academic case	3	7	5	13			2	2	10	22	32
	Dropouts	10	4							10	4	14
	Transfers to other institutes in the previous semester		1	1				1		2	1	3
	Other Information	2	5	5	3	5	9	0	0	12	17	29
	Transfers from other institutes in this semester	0	2							0	2	2
	Readmissions of this semester	2	3	5	3	5	9			12	15	27

Oromia CTEs Candidate Teachers Attrition in, 2011 (2018/19 G.C)

SN	College/Attrition & other information	Regular		Extension				Summer		Total		
				Evening		Weekend						
		M	F	M	F	M	F	M	F	M	F	T
6	Fitche CTE	26	18	20	35	0	0	41	25	87	78	165
	Attrition	25	17	18	24	0	0	41	25	84	66	150
	Academic Dismissals with readmission	6	5	6	9				1	12	15	27
	Academic Dismissals for good (complete dismissal)	2	5							2	5	7
	Discipline Dismissals of previous year	1		4	1					5	1	6
	Withdrawals without academic case	11	6	5	9			5	5	21	20	41
	Dropouts	5	1	3	5			4	5	12	11	23
	Transfers to other institutes in the previous semester							32	14	32	14	46
	Other Information	1	1	2	11	0	0	0	0	3	12	15
	Readmissions of this semester	1	1	2	11					3	12	15
7	Jimma CTE	2	8	5	4	0	0	0	0	7	12	19
	Attrition	0	0	1	2	0	0	0	0	1	2	3
	Academic Dismissals with readmission			1	2					1	2	3
	Other Information	2	8	4	2	0	0	0	0	6	10	16
	Transfers from other institutes in this semester			4	2					4	2	6
	Readmissions of this semester	2	8							2	8	10
8	Mettu CTE	9	13	20	41	0	0	9	10	38	64	102
	Attrition	3	6	12	38	0	0	5	5	20	49	69
	Academic Dismissals with readmission	0	3	6	21	0	0	1	5	7	29	36
	Discipline Dismissals of previous year							3	0	3	0	3
	Withdrawals without academic case	1	2	2	1			1	0	4	3	7
	Dropouts	2	0	1	0					3	0	3
	Transfers to other institutes in the previous semester	0	1	3	16					3	17	20
	Other Information	6	7	8	3	0	0	4	5	18	15	33
	Transfers from other institutes in this semester	4	2	3	1			3	1	10	4	14
	Readmissions of this semester	2	5	5	2			1	4	8	11	19

Oromia CTEs Candidate Teachers Attrition in, 2011 (2018/19 G.C)

SN	College/Attrition & other information	Regular		Extension				Summer		Total		
		M	F	Evening		Weekend		M	F	M	F	T
				M	F	M	F					
9	Nekemte College of Teachers Education	10	9	0	0	0	0	2	0	12	9	21
	Attrition	3	8	0	0	0	0	2	0	5	8	13
	Academic Dismissals with readmission	3	8					1		4	8	12
	Withdrawals without academic case							1		1	0	1
	Other Information	7	1	0	0	0	0	0	0	7	1	8
	Transfers from other institutes in this semester									0	0	0
	Readmissions of this semester	7	1							7	1	8
10	Robe CTE	3	2	2	2	2	2	0	0	7	6	13
	Attrition	3	2	2	2	2	2	0	0	7	6	13
	Dropouts	3	2	2	2	2	2			7	6	13
11	Sebeta CTE	3	9	5	5	4	5	0	2	12	21	33
	Attrition	3	9	5	5	4	5	0	2	12	21	33
	Academic Dismissals with readmission	3	9	5	5	4	5		2	12	21	33
12	Shambu CTE	5	11	10	9	0	16	7	14	22	50	72
	Attrition	3	11	1	2	0	1	7	14	11	28	39
	Academic Dismissals with readmission	0	7	1	1	0	0	0	0	1	8	9
	Academic Dismissals for good (complete dismissal)	0	2	0	0	0	0	0	0	0	2	2
	Withdrawals without academic case	1	2	0	1	0	1	7	14	8	18	26
	Dropouts	2	0	0	0	0	0	0	0	2	0	2
	Other Information	2	0	9	7	0	15	0	0	11	22	33
	Readmissions of this semester	2	0	9	7	0	15	0	0	11	22	33
13	Yabello CTE	3	1	0	0	0	0	0	0	3	1	4
	Attrition	2	1	0	0	0	0	0	0	2	1	3
	Dropouts	2	1							2	1	3
	Other Information	1	0	0	0	0	0	0	0	1	0	1
	Transfers from other institutes in this semester	1								1	0	1
Total Oromia CTEs		116	146	88	131	13	40	91	64	308	381	689
Attrition		88	113	58	104	8	16	68	55	222	288	510
Academic Dismissals with readmission		20	53	19	49	6	13	6	11	51	126	177
Academic Dismissals for good (complete dismissal)		17	30	2	0	0	0	0	0	19	30	49
Discipline Dismissals of previous year		2	0	4	1	0	0	3	0	9	1	10
Withdrawals without academic case		20	19	21	30	0	1	22	25	63	75	138
Dropouts		29	8	7	8	2	2	4	5	42	23	65
Other Information		28	33	30	27	5	24	23	9	86	93	179
Transfers to other institutes in the previous semester		0	2	5	16	0	0	33	14	38	32	70
Readmissions of this semester		23	29	23	24	5	24	1	4	49	80	129
Transfers from other institutes in this semester		5	4	7	3	0	0	22	5	34	12	46

4.4: Oromia CTEs Graduates in Diploma Program

As shown in table 4.6. below in all CTEs a total of 23,504 (14,028 male & 9,476 female) of which 40.32% female teachers has been graduated in Regular, Evening, Weekend and summer in-service-training program. Amongst 5,800 (3,307 male & 2,493 female) 42.98% of female, 7,215 (4,255 male & 2,960 female) 41.03% of female, 1,164 (718 male & 446 female) 38.32% of female and 9325 (5748 male & 3577 female) 38.34% of female teachers have been graduated in Regular, Evening, Weekend and summer program respectively,

Graph 4.1 Shares of Graduates in Diploma Program

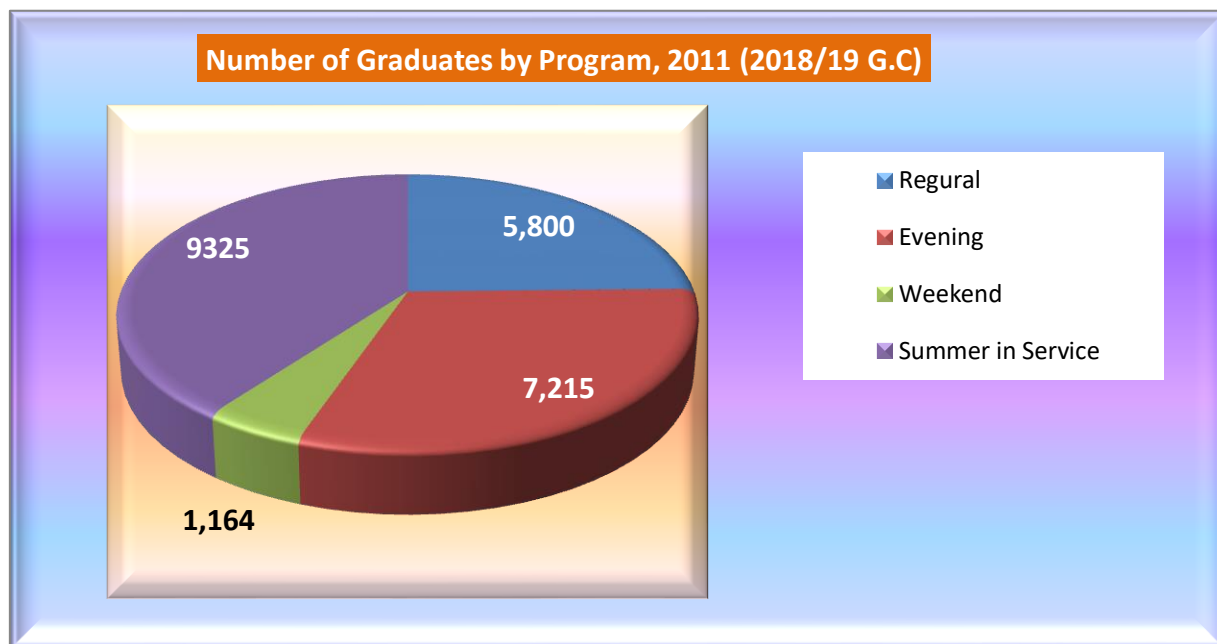

TABLE 4.7. OROMIA CTEs GRADUATES IN DIPLOMA PROGRAM

Oromia CTEs Diploma Graduate in Regular, Evening, Weekend and Summer Programme, 2011 (2018/19 G.C.)												
SN	CTE/Modality/Department (Stream)	Regular		Extension				Summer		Total		
				Evening		Weekend						
		M	F	M	F	M	F	M	F	M	F	T
1	Adola CTE	399	273	225	59	0	0	608	271	1232	603	1835
	New Modality	399	273	225	59	0	0	608	271	1232	603	1835
	Specialist	359	228	225	59	0	0	486	176	1070	463	1533
	Generalist	40	45	0	0	0	0	122	95	162	140	302
2	Asella CTE	142	144	0	0	0	0	0	0	142	144	286
	Linear Modality	31	8	0	0	0	0	0	0	31	8	39
	New Modality	111	136	0	0	0	0	0	0	111	136	247
	Specialist	107	111	0	0	0	0	0	0	107	111	218
	Generalist	4	25	0	0	0	0	0	0	4	25	29
3	Bule-Hora CTE	214	142	87	8	0	0	521	82	822	232	1054
	New Modality	214	142	87	8	0	0	521	82	822	232	1054
	Specialist	129	93	54	6	0	0	311	49	494	148	642
	Generalist	23	17	33	2	0	0	140	21	196	40	236
	integrated	62	32	0	0	0	0	70	12	132	44	176
4	Chiro CTE	108	84	42	7	0	0	566	170	716	261	977
	Linear Modality	43	3	42	7	0	0	202	31	287	41	328
	New Modality	65	81	0	0	0	0	364	139	429	220	649
	Specialist	59	36	0	0	0	0	222	70	281	106	387
	Generalist	6	45	0	0	0	0	142	69	148	114	262
5	Dembi Dollo	454	419	1006	974	0	0	557	397	2017	1790	3807
	New Modality	454	419	1006	974	0	0	557	397	2017	1790	3807
	Specialist	245	205	571	493	0	0	326	170	1142	868	2010
	Generalist	89	111	241	284	0	0	79	124	409	519	928
	Integrated	120	103	194	197	0	0	152	103	466	403	869
6	Fiche CTE	309	263	86	75	0	0	443	307	838	645	1483
	New Modality	309	263	86	75	0	0	443	307	838	645	1483
	Specialist	238	165	72	50	0	0	346	199	656	414	1070
	Generalist	20	72	5	15	0	0	44	99	69	186	255
	integrated	51	26	9	10	0	0	53	9	113	45	158
7	Jimma CTE	286	215	492	305	0	0	512	434	1290	954	2244
	Linear Modality	47	10	76	53	0	0	124	64	247	127	374
	New Modality	239	205	416	252	0	0	388	370	1043	827	1870

Oromia CTEs Diploma Graduate in Regular, Evening, Weekend and Summer Programme, 2011 (2018/19 G.C)

SN	CTE/Modality/Department (Stream)	Regular		Extension				Summer		Total		
		M	F	Evening		Weekend		M	F	M	F	T
				M	F	M	F					
8	Mettu CTE	248	282	979	630	0	0	508	275	1735	1187	2922
	New Modality	248	282	979	630	0	0	508	275	1735	1187	2922
	Specialist	135	128	609	334	0	0	277	165	1021	627	1648
	Generalist	39	67	171	171	0	0	117	67	327	305	632
	Integrated	74	87	199	125	0	0	114	43	387	255	642
9	Nekemte CTE	356	161	289	266	718	446	744	721	2107	1594	3701
	Linear Modality	26	11	37	20	43	40	41	8	147	79	226
	New Modality	330	150	252	246	675	406	703	713	1960	1515	3475
	Specialist	303	150	226	241	614	293	539	543	1682	1227	2909
	Generalist	27	0	26	5	61	113	164	170	278	288	566
10	Robe CTE	203	204	212	157	0	0	288	310	703	671	1374
	New Modality	203	204	212	157	0	0	288	310	703	671	1374
	Specialist	157	120	153	87	0	0	208	221	518	428	946
	Generalist	17	24	28	52	0	0	30	52	75	128	203
	Integrated	29	60	31	18	0	0	50	37	110	115	225
11	Sebeta special need education CTE	261	163	201	90	0	0	315	121	777	374	1151
	Linear Modality	261	163	201	90	0	0	315	121	777	374	1151
12	Shambu CTE	327	143	636	389	0	0	686	489	1649	1021	2670
	New Modality	327	143	636	389	0	0	686	489	1649	1021	2670
	Specialist	272	111	521	302	0	0	599	369	1392	782	2174
	Generalist	55	32	115	87	0	0	87	120	257	239	496
Total Oromia CTEs		3307	2493	4255	2960	718	446	5748	3577	14028	9476	23504
Linear Modality		408	195	356	170	43	40	682	224	1489	629	2118
New Modality		2899	2298	3899	2790	675	406	5066	3353	12539	8847	21386
Specialist		2233	1518	2795	1780	614	293	3590	2145	9232	5736	14968
Generalist		330	472	671	660	61	113	1037	1004	2099	2249	4348
Integrated		336	308	433	350	0	0	439	204	1208	862	2070

4.5. 'CTE's Academic and Technical Staff by Education Level

As indicated on table 6.7 a total of 710 instructors/lecturers were registered in all Oromia CTEs, with a gender imbalance of 93.39% in favor of male, with their education level of which 27 Diploma, 112 BA and 568 MA, 1 PhD and 3 other with 80 % of Master's Degree. Table 6.8 and Table 6.9 also briefly indicate part time Academic and Technical Staff as well as Administrative Staff.

4.5.1. Full-time 'CTE's Academic Staff by Education Level

TABLE 6.8 FULL-TIME 'CTE'S ACADEMIC STAFF BY EDUCATION LEVEL

Oromia CTEs Full-Time Academic Staff by Education Level, 2011 (2018/19 G.C)														
SN	CTEs Name	Education Level												
		Diploma		Bachelors		Masters		PhD		Other		Total		
		M	F	M	F	M	F	M	F	M	F	M	F	T
1	Adola CTE	2	0	2	0	36	2	0	0	0	0	40	2	42
2	Asella CTE	0	0	14	1	49	6	0	0	0	0	63	7	70
3	Bule-Hora CTE	0	0	7	1	23	3	0	0	1	1	31	5	36
4	Chiro CTE	2	0	2	1	30	1	0	0	0	0	34	2	36
5	Dambi Dollo CTE	1	0	18	1	35	3	0	0	0	0	54	4	58
6	Fiche CTE	3	1	2	3	48	2	0	0	0	0	53	6	59
7	Jimma CTE	5	0	8	3	55	3	0	0	0	0	68	6	74
8	Mettu CTE	0	0	15	1	45	2	1	0	0	0	61	3	64
9	Nekemte CTE	7	1	9	0	59	3	0	0	0	0	75	4	79
10	Robe CTE	5	3	10	1	56	0	0	0	0	0	71	4	75
11	Sebeta special needs education CTE	1	0	4	1	59	4	0	0	0	0	64	5	69
12	Shambu CTE	0	0	8	0	31	0	0	0	0	0	39	0	39
13	Yabello CTE	0	0	0	0	13	0	0	0	0	0	13	0	13
Total Oromia CTEs		26	5	99	13	539	29	1	0	1	1	666	48	714

4.5.2. Oromia CTEs Part time Academic and Technical Staff by Academic Rank

TABLE 6.9: OROMIA CTEs PART TIME ACADEMIC & TECHNICAL STAFF

Oromia CTEs Part Time Academic & Technical Staff by Programme, 2011 (2018/19 G.C)														
SN	CTE Name	Academic Staff								Technical Staff		Total		
		Regular		Evening		Weekend		Summer		Staff		Total		
		M	F	M	F	M	F	M	F	M	F	M	F	T
1	Bule Hora CTE	2	0	0	0	0	0	0	0	0	0	2	0	2
2	Chiro CTE	0	0	0	0	0	0	31	5	2	0	33	5	38
3	Dambi Dollo CTE	5	0	4	0	0	0	0	0	0	0	9	0	9
4	Jimma CTE	0	0	0	0	0	0	53	2	0	0	53	2	55
5	Nekemte CTE	0	0	0	0	0	0	77	5	0	0	77	5	82
6	Shambu CTE	1	0	14	0	4	0	58	0	7	0	84	0	84
Total Oromia CTEs		7	0	4	0	0	0	161	12	2	0	174	12	186

4.5.3. Oromia CTEs Administrative Staff by Education Level

TABLE 4.10: OROMIA CTEs ADMINISTRATIVE STAFF BY EDUCATION LEVEL

Oromia CTEs Administrative Staff by Education Level, 2011 (2018/19 G.C)																
SN	CTE Name	Education Level														
		Level III & Below		Level IV		Level V		Diploma or Equivalent		Bachelors		Masters		Total		
		M	F	M	F	M	F	M	F	M	F	M	F	M	F	T
1	Adola CTE	26	22	4	7	0	0	3	4	12	10	2	0	47	43	90
2	Asella CTE	19	14	8	13	0	0	4	3	14	22	2	0	47	52	99
3	Bule Hora CTE	14	28	6	3	0	0	5	4	9	8	0	0	34	43	77
4	Chiro CTE	28	22	3	6	0	2	1	1	7	10	1	0	40	41	81
5	Dambi Dollo CTE	31	7	4	3	0	0	11	4	18	8	0	0	64	22	86
6	Fiche CTE	16	10	4	6	0	0	1	2	9	13	1	0	31	31	62
7	Jimma CTE	28	20	0	9	0	0	4	2	8	15	1	1	41	47	88
8	Mettu CTE	22	26	3	8	0	0	7	12	8	10	4	0	44	56	100
9	Nekemte CTE	14	11	7	13	0	0	3	0	7	27	1	0	32	51	83
10	Robe CTE	27	13	5	7	0	0	4	3	16	19	0	0	52	42	94
11	Sebeta Special Need CTE	19	32	1	1	0	0	2	3	10	18	1	0	33	54	87
12	Shambu CTE	17	4	6	4	0	0	5	3	17	9	0	0	45	20	65
13	Yabello CTE	6	5	7	9	0	0	0	0	8	3	3	0	24	17	41
Oromia CTEs		267	214	58	89	0	2	50	41	143	172	16	1	534	519	1053

4.6. 'CTE's Academic Staff by Education Level and Rank

As indicated on table 4.10 a total of 710 graduates assistant I, graduate assistant II, assistant Lecturer, Lecturer, Assistant professor, Associate professor and others were registered in all Oromia CTEs. It is briefly indicating academic Staff by Education Level and rank.

TABLE 4.11: OROMIA CTE'S ACADEMIC STAFF BY EDUCATION LEVEL AND RANK

Full time Ethiopian Academic Staff by Rank (2011 (2018/19 G.C)																		
SN	College/Department	Graduate Assistant I		Graduate Assistant II		Assistant Lecturer		Lecturer		Assistant Professor		Associate Professor		Others		Total		
		M	F	M	F	M	F	M	F	M	F	M	F	M	F	M	F	T
		1	Adola CTE	0	0	0	0	2	0	36	2	0	0	0	0	2	0	40
2	Asella CTE	0	0	2	0	12	1	47	6	2	0	0	0	0	0	63	7	70
3	Bule-Hora CTE	0	0	4	1	3	0	23	3	0	0	0	0	1	1	31	5	36
4	Chiro CTE	0	0	1	1	2	0	29	1	0	0	0	0	2	0	34	2	36
5	Dembi Dollo	1	0	3	0	14	1	35	3	0	0	0	0	1	0	54	4	58
6	Fiche CTE	0	3	0	0	3	0	48	2	0	0	0	0	2	1	53	6	59
7	Jimma CTE	0	1	2	2	6	0	52	3	3	0	0	0	5	0	68	6	74
8	Mettu CTE	0	0	2	0	11	1	47	2	0	0	1	0	0	0	61	3	64
9	Nekemte CTE	0	0	3	0	6	0	57	3	2	0	0	0	7	1	75	4	79
10	Robe CTE	7	3	8	1	0	0	56	0	0	0	0	0	0	0	71	4	75
11	Special Needs Education College	0	0	1	0	0	0	63	5	0	0	0	0	0	0	64	5	69
12	Shambu CTE	1	0	0	0	7	0	31	0	0	0	0	0	0	0	39	0	39
13	abello CTE	0	0	0	0	0	0	13	0	0	0	0	0	0	0	13	0	13
Total Oromia CTEs		9	7	26	5	66	3	537	30	7	0	1	0	20	3	666	48	714

INDICATORS BY WOREDAS

In the above sessions of this publication the data and other statistical information have been presented by Zone and administrative town. From this page on words the data and other statistical information will be presented by Woreda and Administrative towns. There are about 317 Woredas and 19 administrative towns in our region. Some of the data and other statistical information we present by woreda here under are like number of institutions, number of enrolled students, AIR, NIR, GER, NER, internal efficiency; DOR, RR, PR, number of teachers, number of sections, schools' different facilities availability information and others.

Table 5.1: Perprimary Different Information by Districts 2011 (2018/19 G.C.)

Zones/Administrative Towns/Woredas	Number of Institutions			Pre Primary Education Enrolment												Pre Primary SAP (4-6 Years)			Preprimary GER											
				O Class			KG			C to C			Total Pre Primary						O Class			KG			C to C			Total Pre Primary		
	O Class	KG	C to C	M	F	T	M	F	T	M	F	T	M	F	T	M	F	T	M	F	T	M	F	T	M	F	T			
Arsi																														
Amiinayaa	36	1		995	783	1778	103	80	183			0	1098	863	1961	4511	4559	9070	22.1	17.2	19.6	2.3	1.8	2.0	0.0	0.0	0.0	24.3	18.9	21.6
Asakoo	34	2	1	2280	1868	4148	175	158	333	29	12	41	2484	2038	4522	5314	5250	10564	42.9	35.6	39.3	3.3	3.0	3.2	0.5	0.2	0.4	46.7	38.8	42.8
Balee Gasgaar	29	1		1117	890	2007	43	48	91			0	1160	938	2098	4761	4778	9539	23.5	18.6	21.0	0.9	1.0	1.0	0.0	0.0	0.0	24.4	19.6	22.0
Bul/M/Boqqojjii	6	5		332	338	670	256	250	506			0	588	588	1176	1258	1199	2457	26.4	28.2	27.3	20.3	20.9	20.6	0.0	0.0	0.0	46.7	49.0	47.9
Collee	43	3	1	1227	1045	2272	224	213	437	29	21	50	1480	1279	2759	5336	5300	10636	23.0	19.7	21.4	4.2	4.0	4.1	0.5	0.4	0.5	27.7	24.1	25.9
Diggaluu Fi Xiljoo	51	6		1929	1968	3897	444	424	868			0	2373	2392	4765	8369	8344	16713	23.0	23.6	23.3	5.3	5.1	5.2	0.0	0.0	0.0	28.4	28.7	28.5
Diksiis	29	1		1179	1006	2185	52	59	111			0	1231	1065	2296	4556	4374	8930	25.9	23.0	24.5	1.1	1.3	1.2	0.0	0.0	0.0	27.0	24.3	25.7
Dodotaa	30	7	21	618	517	1135	753	642	1395	507	438	945	1878	1597	3475	3478	3240	6718	17.8	16.0	16.9	21.7	19.8	20.8	14.6	13.5	14.1	54.0	49.3	51.7
Gololchaa	31	1		853	679	1532	75	85	160			0	928	764	1692	6613	6388	13001	12.9	10.6	11.8	1.1	1.3	1.2	0.0	0.0	0.0	14.0	12.0	13.0
Gunaa	29			2283	2173	4456			0			0	2283	2173	4456	4581	4418	8999	49.8	49.2	49.5	0.0	0.0	0.0	0.0	0.0	0.0	49.8	49.2	49.5
Heexoosaa	36	6		1060	876	1936	801	736	1537			0	1861	1612	3473	7022	6668	13690	15.1	13.1	14.1	11.4	11.0	11.2	0.0	0.0	0.0	26.5	24.2	25.4
Honqoloo Waabee	25	1		656	585	1241	172	171	343			0	828	756	1584	3588	3605	7193	18.3	16.2	17.3	4.8	4.7	4.8	0.0	0.0	0.0	23.1	21.0	22.0
Jajuu	47	8		2131	1898	4029	425	344	769			0	2556	2242	4798	7259	7055	14314	29.4	26.9	28.1	5.9	4.9	5.4	0.0	0.0	0.0	35.2	31.8	33.5
Limmuu Fi Bilbiloo	51			1080	974	2054			0			0	1080	974	2054	9638	9403	19041	11.2	10.4	10.8	0.0	0.0	0.0	0.0	0.0	0.0	11.2	10.4	10.8
Loodee Heexoosaa	25	12		451	379	830	681	652	1333			0	1132	1031	2163	5776	5717	11493	7.8	6.6	7.2	11.8	11.4	11.6	0.0	0.0	0.0	19.6	18.0	18.8
Martii	27	6		1328	1205	2533	627	527	1154			0	1955	1732	3687	4818	4717	9535	27.6	25.5	26.6	13.0	11.2	12.1	0.0	0.0	0.0	40.6	36.7	38.7
Muneessaa	38	2		1162	1160	2322	247	276	523			0	1409	1436	2845	11135	10675	21810	10.4	10.9	10.6	2.2	2.6	2.4	0.0	0.0	0.0	12.7	13.5	13.0
Roobee	52	2		909	797	1706	213	204	417			0	1122	1001	2123	9833	9686	19519	9.2	8.2	8.7	2.2	2.1	2.1	0.0	0.0	0.0	11.4	10.3	10.9
Seeruu	33	1		587	474	1061	90	92	182			0	677	566	1243	3229	3123	6352	18.2	15.2	16.7	2.8	2.9	2.9	0.0	0.0	0.0	21.0	18.1	19.6
Shanan Kooluu	22	1		571	499	1070	75	99	174			0	646	598	1244	4688	4446	9134	12.2	11.2	11.7	1.6	2.2	1.9	0.0	0.0	0.0	13.8	13.5	13.6
Shirkaa	45	2	6	995	893	1888	204	193	397	81	65	146	1280	1151	2431	10079	10011	20090	9.9	8.9	9.4	2.0	1.9	2.0	0.8	0.6	0.7	12.7	11.5	12.1
Siree	23	3	9	418	381	799	212	220	432	271	216	487	901	817	1718	3977	3791	7768	10.5	10.1	10.3	5.3	5.8	5.6	6.8	5.7	6.3	22.7	21.6	22.1
Suudde	54	4	49	1288	1083	2371	129	122	251	1882	1583	3465	3299	2788	6087	9699	9441	19140	13.3	11.5	12.4	1.3	1.3	1.3	19.4	16.8	18.1	34.0	29.5	31.8
Xannaa	34	1		851	715	1566	51	50	101			0	902	765	1667	3997	3933	7930	11.3	18.2	19.7	1.3	1.3	1.3	0.0	0.0	0.0	22.6	19.5	21.0
Xiyyoo	32	6		692	619	1311	341	309	650			0	1033	928	1961	4682	4814	9496	14.8	12.9	13.8	7.3	6.4	6.8	0.0	0.0	0.0	22.1	19.3	20.7
Zuwaay Dugdaa	54	4		1643	1418	3061	170	178	348			0	1813	1596	3409	7802	7535	15337	21.1	18.8	20.0	2.2	2.4	2.3	0.0	0.0	0.0	23.2	21.2	22.2
Total Arsi	916	86	87	28635	25223	53858	6563	6132	12695	2799	2335	5134	37997	33690	71687	155999	152470	308469	18.4	16.5	17.5	4.2	4.0	4.1	1.8	1.5	1.7	24.4	22.1	23.2
West Arsi																														
Adaabbaa	23	5		452	464	916	456	463	919			0	908	927	1835	8576	8431	17007	5.3	5.5	5.4	5.3	5.5	5.4	0.0	0.0	0.0	10.6	11.0	10.8
Bul/M/Nageellee Arsii	4	24		792	822	1614	2494	2409	4903			0	3286	3231	6517	4565	4378	8943	17.3	18.8	18.0	54.6	55.0	54.8	0.0	0.0	0.0	72.0	73.8	72.9
Bul/Magaala Dodola	3	5		247	206	453	919	784	1703			0	1166	990	2156	1864	1519	3383	13.3	13.6	13.4	49.3	51.6	50.3	0.0	0.0	0.0	62.6	65.2	63.7
Dodola	33	1		790	714	1504	124	127	251			0	914	841	1755	11309	11430	22739	7.0	6.2	6.6	1.1	1.1	1.1	0.0	0.0	0.0	8.1	7.4	7.7
Gadab	11	9		163	210	373	857	717	1574			0	1020	927	1947	12415	12395	24810	1.3	1.7	1.5	6.9	5.8	6.3	0.0	0.0	0.0	8.2	7.5	7.8
Heeban Arsii	23	3		1307	1307	2614	101	104	205			0	1408	1411	2819	3489	3330	6819	37.5	39.2	38.3	2.9	3.1	3.0	0.0	0.0	0.0	40.4	42.4	41.3
Kofalee	22	3		549	529	1078	364	308	672			0	913	837	1750	13395	13252	26647	4.1	4.0	4.0	2.7	2.3	2.5	0.0	0.0	0.0	6.8	6.3	6.6
Kokkossaa	47			4369	3692	8061			0			0	4369	3692	8061	11460	11349	22809	38.1	32.5	35.3	0.0	0.0	0.0	0.0	0.0	0.0	38.1	32.5	35.3
Nageellee Arsii	90	8		4423	4199	8622	284	385	669			0	4707	4584	9291	7854	7877	15731	56.3	53.3	54.8	3.6	4.9	4.3	0.0	0.0	0.0	59.9	58.2	59.1
Nansaboo	30	2		1135	808	1943	97	83	180			0	1232	891	2123	8560	8077	16637	13.3	10.0	11.7	1.1	1.0	1.1	0.0	0.0	0.0	14.4	11.0	12.8
Qoree	33			860	1119	1979			0			0	860	1119	1979	7551	7364	14915	11.4	15.2	13.3	0.0	0.0	0.0	0.0	0.0	0.0	11.4	15.2	13.3
Shaallaa	49	3		1509	1221	2730	348	279	627			0	1857	1500	3357	10480	10046	20526	14.4	12.2	13.3	3.3	2.8	3.1	0.0	0.0	0.0	17.7	14.9	16.4
Shaashamannee	65	3		4895	4272	9167	179	136	315			0	5074	4408	9482	14348	14493	28841	34.1	29.5	31.8	1.2	0.9	1.1	0.0	0.0	0.0	35.4	30.4	32.9
Siraaroo	57	2		2150	1749	3899	166	112	278			0	2316	1861	4177	10061	9871	19932	21.4	17.7	19.6	1.6	1.1	1.4	0.0	0.0	0.0	23.0	18.9	21.0
Wondoo	20	6		1																										

Zones/Administrative Towns/Woredas	Number of Institutions			Pre Primary Education Enrolment												Pre Primary SAP (4-6 Years)			Preprimary GER											
				O Class			KG			C to C			Total Pre Primary						O Class			KG			C to C			Total Pre Primary		
	O Class	KG	C to C	M	F	T	M	F	T	M	F	T	M	F	T	M	F	T	M	F	T	M	F	T	M	F	T			
Bale																														
Agaarfaa	30	5		692	635	1327	288	290	578			0	980	925	1905	5849	5650	11499	11.8	11.2	11.5	4.9	5.1	5.0	0.0	0.0	0.0	16.8	16.4	16.6
B/M/Gobbaa	8	11		331	298	629	834	803	1637			0	1165	1101	2266	960	984	1944	34.5	30.3	32.4	86.9	81.6	84.2	0.0	0.0	0.0	121.4	111.9	116.6
Barbaree	42	2	13	1550	1296	2846	74	69	143	235	196	431	1859	1561	3420	5636	5360	10996	27.5	24.2	25.9	1.3	1.3	1.3	4.2	3.7	3.9	33.0	29.1	31.1
Bul/M/Gindhiir	7	5		551	507	1058	636	577	1213			0	1187	1084	2271	1148	1098	2246	48.0	46.2	47.1	55.4	52.6	54.0	0.0	0.0	0.0	103.4	98.7	101.1
Daawee Sarar	22			379	268	647			0			0	379	268	647	2739	2550	5289	13.8	10.5	12.2	0.0	0.0	0.0	0.0	0.0	0.0	13.8	10.5	12.2
Daawwee Qaachan	30			549	463	1012			0			0	549	463	1012	1985	1867	3852	27.7	24.8	26.3	0.0	0.0	0.0	0.0	0.0	0.0	27.7	24.8	26.3
Dalloo Mannaa	18	4	9	598	519	1117	259	271	530	325	301	626	1182	1091	2273	5719	5560	11279	10.5	9.3	9.9	4.5	4.9	4.7	5.7	5.4	5.6	20.7	19.6	20.2
Diinshoo	19	2		564	477	1041	79	67	146			0	643	544	1187	2343	2224	4567	24.1	21.4	22.8	3.4	3.0	3.2	0.0	0.0	0.0	27.4	24.5	26.0
Gaasaraa	44	2		921	826	1747	125	113	238			0	1046	939	1985	4701	4503	9204	19.6	18.3	19.0	2.7	2.5	2.6	0.0	0.0	0.0	22.3	20.9	21.6
Gindhiir	68			1850	1575	3425			0			0	1850	1575	3425	6811	6775	13586	27.2	23.2	25.2	0.0	0.0	0.0	0.0	0.0	0.0	27.2	23.2	25.2
Gololcha	40	2		1156	909	2065	236	184	420			0	1392	1093	2485	6119	5895	12014	18.9	15.4	17.2	3.9	3.1	3.5	0.0	0.0	0.0	22.7	18.5	20.7
Goobbaa	25			329	271	600			0			0	329	271	600	2383	2153	4536	13.8	12.6	13.2	0.0	0.0	0.0	0.0	0.0	0.0	13.8	12.6	13.2
Gooroo	48			1771	1582	3353			0			0	1771	1582	3353	4815	4682	9497	36.8	33.8	35.3	0.0	0.0	0.0	0.0	0.0	0.0	36.8	33.8	35.3
Gura Dhaamolee	36			646	575	1221			0			0	646	575	1221	1876	1790	3666	34.4	32.1	33.3	0.0	0.0	0.0	0.0	0.0	0.0	34.4	32.1	33.3
Harannaa Bulluq	53	1	4	2455	1835	4290	104	83	187	95	81	176	2654	1999	4653	5625	5446	11071	43.6	33.7	38.7	1.8	1.5	1.7	1.5	1.6	47.2	36.7	42.0	
Laga Hidhaa	42			1464	1255	2719			0			0	1464	1255	2719	4172	3941	8113	35.1	31.8	33.5	0.0	0.0	0.0	0.0	0.0	0.0	35.1	31.8	33.5
Maddaa Walaabuu	60		54	1330	1069	2399			0	1710	1521	3231	3040	2590	5630	6691	6449	13140	19.9	16.6	18.3	0.0	0.0	0.0	25.6	23.6	24.6	45.4	40.2	42.8
Raayituu	37			746	608	1354			0			0	746	608	1354	2147	2146	4293	34.7	28.3	31.5	0.0	0.0	0.0	0.0	0.0	0.0	34.7	28.3	31.5
Sawweenaa	40			1297	869	2166			0			0	1297	869	2166	4462	4290	8752	29.1	20.3	24.7	0.0	0.0	0.0	0.0	0.0	0.0	29.1	20.3	24.7
Sinaanaa	35	4		1016	900	1916	231	215	446			0	1247	1115	2362	6729	6285	13014	15.1	14.3	14.7	3.4	3.4	3.4	0.0	0.0	0.0	18.5	17.7	18.1
Total Bale	704	38	80	20195	16737	36932	2866	2672	5538	2365	2099	4464	25426	21508	46934	82910	79648	162558	24.4	21.0	22.7	3.5	3.4	3.4	2.9	2.6	2.7	30.7	27.0	28.9
Borana																														
Areeroo	41	1		792	664	1456	65	50	115			0	857	714	1571	3121	3042	6163	25.4	21.8	23.6	2.1	1.6	1.9	0.0	0.0	0.0	27.5	23.5	25.5
Bulchiinsa M/Yaabaloo	6	5		296	298	594	614	652	1266			0	910	950	1860	1225	1212	2437	24.2	24.6	24.4	50.1	53.8	51.9	0.0	0.0	0.0	74.3	78.4	76.3
Dhaas	17	1		151	142	293	40	44	84			0	191	186	377	1253	1285	2538	12.1	11.1	11.5	3.2	3.4	3.3	0.0	0.0	0.0	15.2	14.5	14.9
Dilloo	14	2		120	130	250	96	130	226			0	216	260	476	794	793	1587	15.1	16.4	15.8	12.1	16.4	14.2	0.0	0.0	0.0	27.2	32.8	30.0
Dirree	19	1		247	242	489	50	74	124			0	297	316	613	2140	2123	4263	11.5	11.4	11.5	2.3	3.5	2.9	0.0	0.0	0.0	13.9	14.9	14.4
Dubluq	33			350	305	655			0			0	350	305	655	1413	1312	2725	24.8	23.2	24.0	0.0	0.0	0.0	0.0	0.0	0.0	24.8	23.2	24.0
Elwayyaa	13	3		221	165	386	84	60	144			0	305	225	530	1383	1353	2736	16.0	12.2	14.1	6.1	4.4	5.3	0.0	0.0	0.0	22.1	16.6	19.4
Gomolee	17			563	413	976			0			0	563	413	976	1415	1340	2755	39.8	30.8	35.4	0.0	0.0	0.0	0.0	0.0	0.0	39.8	30.8	35.4
Guchii	18			381	332	713			0			0	381	332	713	1031	902	1933	37.0	36.8	36.9	0.0	0.0	0.0	0.0	0.0	0.0	37.0	36.8	36.9
Miyoo	39	6		497	465	962	265	249	514			0	762	714	1476	3112	3073	6185	16.0	15.1	15.6	8.5	8.1	8.3	0.0	0.0	0.0	24.5	23.2	23.9
Moyyaalee	29	10		605	648	1253	836	583	1419			0	1441	1231	2672	2034	1883	3917	29.7	34.4	32.0	41.1	31.0	36.2	0.0	0.0	0.0	70.8	65.4	68.2
Taltallee	25	1		263	201	464	102	78	180			0	365	279	644	4213	3945	8158	6.2	5.1	5.7	2.4	2.0	2.2	0.0	0.0	0.0	8.7	7.1	7.9
Waacilee	16			212	215	427			0			0	212	215	427	1316	1468	2784	16.1	14.6	15.3	0.0	0.0	0.0	0.0	0.0	0.0	16.1	14.6	15.3
Yaabaloo	15	2		258	212	470	74	53	127			0	332	265	597	4521	4725	9246	5.7	4.5	5.1	1.6	1.1	1.4	0.0	0.0	0.0	7.3	5.6	6.5
Total Borana	302	32		4956	4432	9388	2226	1973	4199			0	7182	6405	13587	28971	28456	57427	17.1	15.6	16.3	7.7	6.9	7.3	0.0	0.0	0.0	24.8	22.5	23.7
Buno Bedelle																														
Beddellee	45			903	824	1727			0			0	903	824	1727	4727	4570	9297	19.1	18.0	18.6	0.0	0.0	0.0	0.0	0.0	0.0	19.1	18.0	18.6
Boorachaa	39			2199	2088	4287			0			0	2199	2088	4287	4732	4724	9466	46.5	44.2	45.3	0.0	0.0	0.0	0.0	0.0	0.0	46.5	44.2	45.3
Bul/M/Beddellee	5	10		155	142	297	693	663	1356			0	848	805	1653	624	595	1219	24.8	23.9	24.4	111.1	111.4	111.2	0.0	0.0	0.0	135.9	135.3	135.6
Caawwaaqaa	30	1		1067	844	1911	51	24	75			0	1118	868	1986	3521	3336	6857	30.3	25.3	27.9	1.4	0.7	1.1	0.0	0.0	0.0	31.8	26.0	29.0
Cooraa	42	4		1032	1040	2072	220	184	404			0	1252	1224	2476	6044	6025	12069	17.1	17.3	17.2	3.6	3.1	3.3	0.0	0.0	0.0	20.7	20.3	20.5
DaabooHaannaa	32	2		958	845	1803	44	66	110			0	1002	911	1913	2653	2500	5153	36.1	33.8	35.0	1.7	2.6							

Zones/Administrative Towns/Woredas	Number of Institutions			Pre Primary Education Enrolment												Pre Primary SAP (4-6 Years)			Preprimary GER												
				O Class			KG			C to C			Total Pre Primary						O Class			KG			C to C			Total Pre Primary			
	O Class	KG	C to C	M	F	T	M	F	T	M	F	T	M	F	T	M	F	T	M	F	T	M	F	T	M	F	T	M	F	T	
Oromia Special Zone Surrounding Finfinne																															
Aqaqii	24			434	397	831			0			0	434	397	831	3409	3422	6831	12.7	11.6	12.2	0.0	0.0	0.0	0.0	0.0	0.0	0.0	12.7	11.6	12.2
Barrak	50	9		722	673	1395	426	454	880			0	1148	1127	2275	3213	3295	6508	22.5	20.4	21.4	13.3	13.8	13.5	0.0	0.0	0.0	35.7	34.2	35.0	
Bul/Mag/Sandaafaa	6	20		205	189	394	1722	1685	3407			0	1927	1874	3801	418	388	806	49.0	48.7	48.9	412.0	434.3	422.7	0.0	0.0	0.0	461.0	483.0	471.6	
Muloo	19	1		465	383	848	47	38	85			0	512	421	933	1909	1798	3707	24.4	21.3	22.9	2.5	2.1	2.3	0.0	0.0	0.0	26.8	23.4	25.2	
Sabata Hawas	49	11		1093	997	2090	473	450	923			0	1566	1447	3013	6928	6665	13593	15.8	15.0	15.4	6.8	6.8	6.8	0.0	0.0	0.0	22.6	21.7	22.2	
Sulultaa	49	9		536	486	1022	546	484	1030			0	1082	970	2052	5298	5570	10868	10.1	8.7	9.4	10.3	8.7	9.5	0.0	0.0	0.0	20.4	17.4	18.9	
Walmaraa	38	7		422	429	851	461	470	931			0	883	899	1782	4198	4180	8378	10.1	10.3	10.2	11.0	11.2	11.1	0.0	0.0	0.0	21.0	21.5	21.3	
Total OSZS Finfinne	235	57		3877	3554	7431	3675	3581	7256			0	7552	7135	14687	25373	25318	50691	15.3	14.0	14.7	14.5	14.1	14.3	0.0	0.0	0.0	29.8	28.2	29.0	
Gujji																															
Aagaa Waayyuu	20	4		358	306	664	286	232	518			0	644	538	1182	1974	1772	3746	18.1	17.3	17.7	14.5	13.1	13.8	0.0	0.0	0.0	32.6	30.4	31.6	
Adoolaa Reeddee	40			881	720	1601			0			0	881	720	1601	7816	7353	15169	11.3	9.8	10.6	0.0	0.0	0.0	0.0	0.0	0.0	11.3	9.8	10.6	
Annaa Sorraa	15	6	1	597	416	1013	561	413	974	13	11	24	1171	840	2011	6684	6746	13430	8.9	6.2	7.5	8.4	6.1	7.3	0.2	0.2	0.2	17.5	12.5	15.0	
Booree	45	4		890	724	1614	339	323	662			0	1229	1047	2276	9089	8422	17511	9.8	8.6	9.2	3.7	3.8	3.8	0.0	0.0	0.0	13.5	12.4	13.0	
Bul/M/Adoolaa Woyyuu	8	7		301	297	598	495	471	966			0	796	768	1564	916	876	1792	32.9	33.9	33.4	54.0	53.8	53.9	0.0	0.0	0.0	86.9	87.7	87.3	
Bul /M/Nageellee	6	8		363	312	675	895	781	1676			0	1258	1093	2351	1438	1384	2822	25.2	22.5	23.9	62.2	56.4	59.4	0.0	0.0	0.0	87.5	79.0	83.3	
Bul/M/Shakkisoo	5	10		277	243	520	1480	1316	2796			0	1757	1559	3316	2143	2014	4157	12.9	12.1	12.5	69.1	65.3	67.3	0.0	0.0	0.0	82.0	77.4	79.8	
Daamaa	41	2	1	990	827	1817	46	35	81	11	9	20	1047	871	1918	4218	4003	8221	23.5	20.7	22.1	1.1	0.9	1.0	0.3	0.2	0.2	24.8	21.8	23.3	
Girjaa	14	3		286	188	474	107	93	200			0	393	281	674	3688	3610	7298	7.8	5.2	6.5	2.9	2.6	2.7	0.0	0.0	0.0	10.7	7.8	9.2	
Gooroo Doolaa	28	6		445	347	792	423	401	824			0	868	748	1616	3816	3902	7718	11.7	8.9	10.3	11.1	10.3	10.7	0.0	0.0	0.0	22.7	19.2	20.9	
Gumii Eldalloo	13			201	209	410			0			0	201	209	410	823	733	1556	24.4	28.5	26.3	0.0	0.0	0.0	0.0	0.0	0.0	24.4	28.5	26.3	
Haroo Walaabuu	18			501	414	915			0			0	501	414	915	4707	4277	8984	10.6	9.7	10.2	0.0	0.0	0.0	0.0	0.0	0.0	10.6	9.7	10.2	
Liiban	40			470	396	866			0			0	470	396	866	4503	4247	8750	10.4	9.3	9.9	0.0	0.0	0.0	0.0	0.0	0.0	10.4	9.3	9.9	
Oddoo Shaakkisoo	18	5	1	492	332	824	334	269	603	25	20	45	851	621	1472	7836	7398	15234	6.3	4.5	5.4	4.3	3.6	4.0	0.3	0.3	0.3	10.9	8.4	9.7	
Sabbaa Boruu	28	2		428	379	807	147	105	252			0	575	484	1059	3091	3088	6179	13.8	12.3	13.1	4.8	3.4	4.1	0.0	0.0	0.0	18.6	15.7	17.1	
Uraagaa	48	3		1438	1179	2617	293	266	559			0	1731	1445	3176	8062	7845	15907	17.8	15.0	16.5	3.6	3.4	3.5	0.0	0.0	0.0	21.5	18.4	20.0	
Waadaraa	28	2	1	419	294	713	270	238	508	7	4	11	696	536	1232	3618	3506	7124	11.6	8.4	10.0	7.5	6.8	7.1	0.2	0.1	0.2	19.2	15.3	17.3	
Total Guji	415	62	4	9337	7583	16920	5676	4943	10619	56	44	100	15069	12570	27639	74422	71176	145598	12.5	10.7	11.6	7.6	6.9	7.3	0.1	0.1	0.1	20.2	17.7	19.0	
West Guji																															
Abbayaa	48	1		1208	991	2199	178	106	284			0	1386	1097	2483	6506	6604	13110	18.6	15.0	16.8	2.7	1.6	2.2	0.0	0.0	0.0	21.3	16.6	18.9	
Birbira Kojowaa	21	2		555	403	958	80	44	124			0	635	447	1082	3327	3267	6594	16.7	12.3	14.5	2.4	1.3	1.9	0.0	0.0	0.0	19.1	13.7	16.4	
Bulchiinsa Magaala Bulee Hora	6	13		361	320	681	1895	1785	3680			0	2256	2105	4361	2869	2645	5514	12.6	12.1	12.4	66.1	67.5	66.7	0.0	0.0	0.0	78.6	79.6	79.1	
Bulee Horaa	46	1		2707	2402	5109	128	101	229			0	2835	2503	5338	8257	8467	16724	32.8	28.4	30.5	1.6	1.2	1.4	0.0	0.0	0.0	34.3	29.6	31.9	
Dugdaa Daawwaa	39	2		783	656	1439	256	231	487			0	1039	887	1926	10308	9808	20116	7.6	6.7	7.2	2.5	2.4	2.4	0.0	0.0	0.0	10.1	9.0	9.6	
Galaanaa	46	5		1037	711	1748	289	267	556			0	1326	978	2304	4792	4927	9719	21.6	14.4	18.0	6.0	5.4	5.7	0.0	0.0	0.0	27.7	19.8	23.7	
Hambalaa Waamannaa	64	2		1379	1063	2442	180	109	289			0	1559	1172	2731	7495	7352	14847	18.4	14.5	16.4	2.4	1.5	1.9	0.0	0.0	0.0	20.8	15.9	18.4	
Malkaa Soddaa	24	2	5	313	290	603	170	146	316	70	55	125	553	491	1044	4322	4099	8421	7.2	7.1	7.2	3.9	3.6	3.8	1.6	1.3	1.5	12.8	12.0	12.4	
Qarcaa	28	3	2	954	801	1755	209	221	430	69	60	129	1232	1082	2314	12163	11937	24100	7.8	6.7	7.3	1.7	1.9	1.8	0.6	0.5	0.5	10.1	9.1	9.6	
Surroo Barguddaa	18	1		527	464	991	89	85	174			0	616	549	1165	2264	2170	4434	23.3	21.4	22.4	3.9	3.9	3.9	0.0	0.0	0.0	27.2	25.3	26.3	
Total West Guji	340	32	7	9824	8101	17925	3474	3095	6569	139	115	254	13437	11311	24748	62303	61276	123579	15.8	13.2	14.5	5.6	5.1	5.3	0.2	0.2	0.2	21.6	18.5	20.0	

Zones/Administrative Towns/Woredas	Number of Institutions			Pre Primary Education Enrolment												Pre Primary SAP (4-6 Years)			Preprimary GER											
				O Class			KG			C to C			Total Pre Primary						O Class			KG			C to C			Total Pre Primary		
	O Class	KG	C to C	M	F	T	M	F	T	M	F	T	M	F	T	M	F	T	M	F	T	M	F	T	M	F	T			
East Hararge																														
B/M/Awudaay	4	3		299	276	575	823	654	1477			0	1122	930	2052	564	516	1080	53.0	53.5	53.2	145.9	126.7	136.8	0.0	0.0	0.0	198.9	180.2	190.0
B/M/Baabillee	4	6		198	172	370	496	435	931			0	694	607	1301	1285	1202	2487	15.4	14.3	14.9	38.6	36.2	37.4	0.0	0.0	0.0	54.0	50.5	52.3
B/M/Dadar	5	3		167	126	293	241	210	451			0	408	336	744	988	846	1834	16.9	14.9	16.0	24.4	24.8	24.6	0.0	0.0	0.0	41.3	39.7	40.6
B/M/Haroomayaa	2	7		255	177	432	932	849	1781			0	1187	1026	2213	2244	2075	4319	11.4	8.5	10.0	41.5	40.9	41.2	0.0	0.0	0.0	52.9	49.4	51.2
Baabillee	32			1647	1285	2932			0			0	1647	1285	2932	4531	4318	8849	36.3	29.8	33.1	0.0	0.0	0.0	0.0	0.0	0.0	36.3	29.8	33.1
Baddannoo	110	2		7529	6356	13885	230	202	432			0	7759	6558	14317	15437	14893	30330	48.8	42.7	45.8	1.5	1.4	1.4	0.0	0.0	0.0	50.3	44.0	47.2
Cinaaqsan	39	1		1744	1365	3109	46	36	82			0	1790	1401	3191	5585	5197	10782	31.2	26.3	28.8	0.8	0.7	0.8	0.0	0.0	0.0	32.1	27.0	29.6
Dadar	75			2380	1959	4339			0			0	2380	1959	4339	13207	13418	26625	18.0	14.6	16.3	0.0	0.0	0.0	0.0	0.0	0.0	18.0	14.6	16.3
Fadiis	71	3		3311	2563	5874	226	193	419			0	3537	2756	6293	7416	7308	14724	44.6	35.1	39.9	3.0	2.6	2.8	0.0	0.0	0.0	47.7	37.7	42.7
Giraawaa	56	2		2063	1584	3647	148	126	274			0	2211	1710	3921	15474	14734	30208	13.3	10.8	12.1	1.0	0.9	0.9	0.0	0.0	0.0	14.3	11.6	13.0
Gola Odaa	65			2313	1932	4245			0			0	2313	1932	4245	5738	5451	11189	40.3	35.4	37.9	0.0	0.0	0.0	0.0	0.0	0.0	40.3	35.4	37.9
Gooroo Guutu	40	3	1	1112	957	2069	187	169	356	20	10	30	1319	1136	2455	8838	8520	17358	12.6	11.2	11.9	2.1	2.0	2.1	0.2	0.1	0.2	14.9	13.3	14.1
Gooroo Muxii	38			1420	1139	2559			0			0	1420	1139	2559	4611	4421	9032	30.8	25.8	28.3	0.0	0.0	0.0	0.0	0.0	0.0	30.8	25.8	28.3
Gursum	61	3	2	1650	1364	3014	221	183	404	45	31	76	1916	1578	3494	9746	9587	19333	16.9	14.2	15.6	2.3	1.9	2.1	0.5	0.3	0.4	19.7	16.5	18.1
Haraa Maayaa	70			2025	1519	3544			0			0	2025	1519	3544	13426	13151	26577	15.1	11.6	13.3	0.0	0.0	0.0	0.0	0.0	0.0	15.1	11.6	13.3
Jaarsoo	46	3		1712	1367	3079	222	182	404			0	1934	1549	3483	6835	7030	13865	25.0	19.4	22.2	3.2	2.6	2.9	0.0	0.0	0.0	28.3	22.0	25.1
Kombolcha	50	5		2613	2158	4771	603	567	1170			0	3216	2725	5941	8628	8592	17220	30.3	25.1	27.7	7.0	6.6	6.8	0.0	0.0	0.0	37.3	31.7	34.5
Kurfaa Callee	41	1		1635	1363	2998	39	41	80			0	1674	1404	3078	3545	3378	6923	46.1	40.3	43.3	1.1	1.2	1.2	0.0	0.0	0.0	47.2	41.6	44.5
Malkaa baloo	80	2		2134	1683	3817	116	135	251			0	2250	1818	4068	11362	10985	22347	18.8	15.3	17.1	1.0	1.2	1.1	0.0	0.0	0.0	19.8	16.5	18.2
Mayyuu	6	1		251	230	481	93	74	167			0	344	304	648	3167	2868	6035	7.9	8.0	8.0	2.9	2.6	2.8	0.0	0.0	0.0	10.9	10.6	10.7
Meetaa	74	2		2152	1902	4054	59	50	109			0	2211	1952	4163	9879	9978	19857	21.8	19.1	20.4	0.6	0.5	0.5	0.0	0.0	0.0	22.4	19.6	21.0
Miidhagaa Tolaa	36			1464	1147	2611			0			0	1464	1147	2611	4892	4541	9433	29.9	25.3	27.7	0.0	0.0	0.0	0.0	0.0	0.0	29.9	25.3	27.7
Qarsaa	68	5	1	2126	1772	3898	341	361	702	11	8	19	2478	2141	4619	9839	9503	19342	21.6	18.6	20.2	3.5	3.8	3.6	0.1	0.1	0.1	25.2	22.5	23.9
Qumbii	14			562	431	993			0			0	562	431	993	1603	1458	3061	35.1	29.6	32.4	0.0	0.0	0.0	0.0	0.0	0.0	35.1	29.6	32.4
Total East Hararge	1087	52	4	42762	34827	77589	5023	4467	9490	76	49	125	47861	39343	87204	168840	163970	332810	25.3	21.2	23.3	3.0	2.7	2.9	0.0	0.0	0.0	28.3	24.0	26.2
West Hararge																														
Ancaar	37			1347	1180	2527			0			0	1347	1180	2527	4939	4820	9759	27.3	24.5	25.9	0.0	0.0	0.0	0.0	0.0	0.0	27.3	24.5	25.9
B/M/Baddeessaa	4	5		258	224	482	439	419	858			0	697	643	1340	729	702	1431	35.4	31.9	33.7	60.2	59.7	60.0	0.0	0.0	0.0	95.6	91.6	93.6
Bookee	49	1		2634	2221	4855	30	31	61			0	2664	2252	4916	6892	6668	13560	38.2	33.3	35.8	0.4	0.5	0.4	0.0	0.0	0.0	38.7	33.8	36.3
Bu/Mag/Ciroo	8	10		428	382	810	1076	955	2031			0	1504	1337	2841	1035	986	2021	41.4	38.7	40.1	104.0	96.9	100.5	0.0	0.0	0.0	145.3	135.6	140.6
Burqaa Dhiintuu	36		1	688	529	1217			0	10	10	20	698	539	1237	2862	2697	5559	24.0	19.6	21.9	0.0	0.0	0.0	0.3	0.4	0.4	24.4	20.0	22.3
Ciroo	50	1	1	1308	1027	2335	54	64	118	19	17	36	1381	1108	2489	10005	9833	19838	13.1	10.4	11.8	0.5	0.7	0.6	0.2	0.2	0.2	13.8	11.3	12.5
Daaroo Labuu	49	6	10	1739	1545	3284	468	469	937	396	252	648	2603	2266	4869	9562	9196	18758	18.2	16.8	17.5	4.9	5.1	5.0	4.1	2.7	3.5	27.2	24.6	26.0
Doobbaa	63	1		2078	1782	3860	65	60	125			0	2143	1842	3985	8315	8266	16581	25.0	21.6	23.3	0.8	0.7	0.8	0.0	0.0	0.0	25.8	22.3	24.0
Gamachis	61		7	1494	1230	2724			0	169	129	298	1663	1359	3022	11641	11108	22749	12.8	11.1	12.0	0.0	0.0	0.0	1.5	1.2	1.3	14.3	12.2	13.3
Gubbaa Qorichaa	43			1788	1453	3241			0			0	1788	1453	3241	7770	7551	15321	23.0	19.2	21.2	0.0	0.0	0.0	0.0	0.0	0.0	23.0	19.2	21.2
Gumbii Bordoddee	43			1337	981	2318			0			0	1337	981	2318	4510	4163	8673	29.6	23.6	26.7	0.0	0.0	0.0	0.0	0.0	0.0	29.6	23.6	26.7
Habroo	23	7		794	658	1452	519	459	978			0	1313	1117	2430	10820	10629	21449	7.3	6.2	6.8	4.8	4.3	4.6	0.0	0.0	0.0	12.1	10.5	11.3
Hawwii Guddina	63	2	1	2123	1646	3769	111	114	225	13	7	20	2247	1767	4014	3531	3223	6754	60.1	51.1	55.8	3.1	3.5	3.3	0.4	0.2	0.3	63.6	54.8	59.4
Mi'eessoo	40	1		1634	1223	2857	83	100	183			0	1717	1323	3040	4189	4220	8409	39.0	29.0	34.0	2.0	2.4	2.2	0.0	0.0	0.0	41.0	31.4	36.2
Odaa Bultuum	69		1	2010	1516	3526			0	20	16	36	2030	1532	3562	9391	9054	18445	21.4	16.7	19.1	0.0	0.0	0.0	0.2	0.2	0.2	21.6	16.9	19.3
Shanar Dhugoo	48	1		2466	2072	4538	139	132	271			0	2605	2204	4809	9115	8815	17930	27.1	23.5	25.3	1.5	1.5	1.5	0.0	0.0	0.0	28.6	25.0	26.8
Xullo	39	4		1268	1059	2327	411	394	805			0	1679	1453	3132	8005	8138	16												

Zones/Administrative Towns/Woredas	Number of Institutions			Pre Primary Education Enrolment												Pre Primary SAP (4-6 Years)			Preprimary GER											
				O Class			KG			C to C			Total Pre Primary						O Class			KG			C to C			Total Pre Primary		
	O Class	KG	C to C	M	F	T	M	F	T	M	F	T	M	F	T	M	F	T	M	F	T	M	F	T	M	F	T			
Horro Guduru Wollega																														
Abbaay Cooman	26	7		496	562	1058	622	685	1307			0	1118	1247	2365	2138	2242	4380	23.2	25.1	24.2	29.1	30.6	29.8	0.0	0.0	0.0	52.3	55.6	54.0
Abbee Dangooroo	35		11	825	714	1539			0	247	223	470	1072	937	2009	3471	3563	7034	23.8	20.0	21.9	0.0	0.0	0.0	7.1	6.3	6.7	30.9	26.3	28.6
Amuru	32	1		578	563	1141	51	50	101				629	613	1242	3152	3093	6245	18.3	18.2	18.3	1.6	1.6	1.6	0.0	0.0	0.0	20.0	19.8	19.9
B/M/Shambuu	8	7	1	261	275	536	402	444	846	11	28	39	674	747	1421	389	382	771	67.1	72.0	69.5	103.3	116.2	109.7	2.8	7.3	5.1	173.3	195.5	184.3
Coomman Guduruu	16			285	308	593			0				285	308	593	2476	2475	4951	11.5	12.4	12.0	0.0	0.0	0.0	0.0	0.0	0.0	11.5	12.4	12.0
Guduru	31	1		449	454	903	108	104	212				557	558	1115	3278	3192	6470	13.7	14.2	14.0	3.3	3.3	3.3	0.0	0.0	0.0	17.0	17.5	17.2
Habaaboo Guduru	23	2		402	443	845	126	147	273				528	590	1118	2547	2399	4946	15.8	18.5	17.1	4.9	6.1	5.5	0.0	0.0	0.0	20.7	24.6	22.6
Horro	18			164	157	321			0				164	157	321	1816	1772	3588	9.0	8.9	8.9	0.0	0.0	0.0	0.0	0.0	0.0	9.0	8.9	8.9
Horroo Bulluq	17	1	1	280	260	540	29	18	47	6	6	12	315	284	599	2172	2064	4236	12.9	12.6	12.7	1.3	0.9	1.1	0.3	0.3	0.3	14.5	13.8	14.1
Jaardagaa Jaartee	26	2	1	382	310	692	100	72	172	10	9	19	492	391	883	2865	2835	5700	13.3	10.9	12.1	3.5	2.5	3.0	0.3	0.3	0.3	17.2	13.8	15.5
Jimmaa Gannatii	21	1		400	371	771	13	16	29				413	387	800	3723	3545	7268	10.7	10.5	10.6	0.3	0.5	0.4	0.0	0.0	0.0	11.1	10.9	11.0
Jimmaa Raaree	21	2		328	319	647	135	141	276				463	460	923	3176	3184	6360	10.3	10.0	10.2	4.3	4.4	4.3	0.0	0.0	0.0	14.6	14.4	14.5
Total Horo Guduru Wollega	274	24	14	4850	4736	9586	1586	1677	3263	274	266	540	6710	6679	13389	31203	30746	61949	15.5	15.4	15.5	5.1	5.5	5.3	0.9	0.9	0.9	21.5	21.7	21.6
Ilu Aba Bora																														
Aallee	32	6		643	569	1212	118	134	252			0	761	703	1464	3371	3232	6603	19.1	17.6	18.4	3.5	4.1	3.8	0.0	0.0	0.0	22.6	21.8	22.2
Algee Saachii	40	3		844	824	1668	255	211	466			0	1099	1035	2134	4234	4318	8552	19.9	19.1	19.5	6.0	4.9	5.4	0.0	0.0	0.0	26.0	24.0	25.0
B/M/Mattuu	7	10		191	181	372	762	696	1458				953	877	1830	832	851	1683	23.0	21.3	22.1	91.6	81.8	86.6	0.0	0.0	0.0	114.5	103.1	108.7
Bachoo	31	2		645	576	1221	30	29	59				675	605	1280	1409	1344	2753	45.8	42.9	44.4	2.1	2.2	2.1	0.0	0.0	0.0	47.9	45.0	46.5
Biloo Nophaa	21			451	400	851			0				451	400	851	1451	1397	2848	31.1	28.6	29.9	0.0	0.0	0.0	0.0	0.0	0.0	31.1	28.6	29.9
Buree	30	2	1	635	597	1232	67	47	114	22	18	40	724	662	1386	2665	2723	5388	23.8	21.9	22.9	2.5	1.7	2.1	0.8	0.7	0.7	27.2	24.3	25.7
Daarimu	67	3	1	1457	1280	2737	137	123	260	50	37	87	1644	1440	3084	8579	8513	17092	17.0	15.0	16.0	1.6	1.4	1.5	0.6	0.4	0.5	19.2	16.9	18.0
Diduu	24			780	718	1498			0				780	718	1498	1992	1879	3871	39.2	38.2	38.7	0.0	0.0	0.0	0.0	0.0	0.0	39.2	38.2	38.7
Dooraanii	19	1		443	437	880	73	46	119				516	483	999	2250	2175	4425	19.7	20.1	19.9	3.2	2.1	2.7	0.0	0.0	0.0	22.9	22.2	22.6
Haluu	17	1		331	268	599	83	53	136				414	321	735	922	838	1760	35.9	32.0	34.0	9.0	6.3	7.7	0.0	0.0	0.0	44.9	38.3	41.8
Hurumu	24	1		620	590	1210	25	33	58				645	623	1268	2234	2166	4400	27.8	27.2	27.5	1.1	1.5	1.3	0.0	0.0	0.0	28.9	28.8	28.8
Mattuu	37			609	636	1245			0				609	636	1245	2966	3042	6008	20.5	20.9	20.7	0.0	0.0	0.0	0.0	0.0	0.0	20.5	20.9	20.7
Noonnoo Sallee	30			406	377	783			0				406	377	783	1415	1259	2674	28.7	29.9	29.3	0.0	0.0	0.0	0.0	0.0	0.0	28.7	29.9	29.3
Yaayyoo	27	1	1	1099	1102	2201	48	36	84	26	24	50	1173	1162	2335	2850	2636	5486	38.6	41.8	40.1	1.7	1.4	1.5	0.9	0.9	0.9	41.2	44.1	42.6
Total Ilu Aba Bora	406	30	3	9154	8555	17709	1598	1408	3006	98	79	177	10850	10042	20892	37170	36373	73543	24.6	23.5	24.1	4.3	3.9	4.1	0.3	0.2	0.2	29.2	27.6	28.4
Jimma																														
B/M/aggaaroo	6	11		803	800	1603	842	831	1673			0	1645	1631	3276	780	776	1556	102.9	103.1	103.0	107.9	107.1	107.5	0.0	0.0	0.0	210.9	210.2	210.5
Botor Xoollay	35	2		664	670	1334	280	249	529				944	919	1863	3321	3404	6725	20.0	19.7	19.8	8.4	7.3	7.9	0.0	0.0	0.0	28.4	27.0	27.7
Cooraa Botor	44	1		972	869	1841	48	48	96				1020	917	1937	2123	2038	4161	45.8	42.6	44.2	2.3	2.4	2.3	0.0	0.0	0.0	48.0	45.0	46.6
Deedoo	77	2		2903	2825	5728	133	114	247				3036	2939	5975	9189	9212	18401	31.6	30.7	31.1	1.4	1.2	1.3	0.0	0.0	0.0	33.0	31.9	32.5
Geeraa	53	1		2793	2512	5305	24	21	45				2817	2533	5350	6553	6458	13011	42.6	38.9	40.8	0.4	0.3	0.3	0.0	0.0	0.0	43.0	39.2	41.1
Gommaa	63	8	1	2751	2589	5340	249	243	492	74	54	128	3074	2886	5960	11195	10737	21932	24.6	24.1	24.3	2.2	2.3	2.2	0.7	0.5	0.6	27.5	26.9	27.2
Gumaay	31	2		1443	1363	2806	104	96	200				1547	1459	3006	3226	3396	6622	44.7	40.1	42.4	3.2	2.8	3.0	0.0	0.0	0.0	48.0	43.0	45.4
Limmuu Koosaa	77	6	2	2026	1898	3924	457	413	870	60	32	92	2543	2343	4886	8600	8520	17120	23.6	22.3	22.9	5.3	4.8	5.1	0.7	0.4	0.5	29.6	27.5	28.5
Limmuu Saqqaa	72	1		2607	2395	5002	55	75	130				2662	2470	5132	7894	7699	15593	33.0	31.1	32.1	0.7	1.0	0.8	0.0	0.0	0.0	33.7	32.1	32.9
Maannaa	62	3		2102	2020	4122	137	154	291				2239	2174	4413	8071	7787	15858	26.0	25.9	26.0	1.7	2.0	1.8	0.0	0.0	0.0	27.7	27.9	27.8
Manchoo	51	3		1651	1632	3283	124	131	255				1775	1763	3538	7881	7860	15741	20.9	20.8	20.9	1.6	1.7	1.6	0.0	0.0	0.0	22.5	22.4	22.5
Naannoo Beenjaa	48	1		1533	1489	3022	27	16	43				1560	1505	3065	3541	3507	7048	43.3	42.5	42.9	0.8	0.5	0.6	0.0	0.0	0.0	44.1	42.9	43.5
Oomoo Beeyyam	43			1053	975	2028			0				1053	975	2028	6296	6331	12627	16.7	15.4	16.1	0.0	0.0	0.0	0.0	0.0	0.0	16.7	15.4	16.1
Oomoo Naadaa	79			2273	2042	4315			0				2273	2																

Zones/Administrative Towns/Woredas	Number of Institutions			Pre Primary Education Enrolment												Pre Primary SAP (4-6 Years)			Preprimary GER											
				O Class			KG			C to C			Total Pre Primary						O Class			KG			C to C			Total Pre Primary		
	O Class	KG	C to C	M	F	T	M	F	T	M	F	T	M	F	T	M	F	T	M	F	T	M	F	T	M	F	T			
Kellem Wollega																														
Anfilloo	41	6		953	881	1834	198	216	414			0	1151	1097	2248	3523	3525	7048	27.1	25.0	26.0	5.6	6.1	5.9	0.0	0.0	0.0	32.7	31.1	31.9
B/M/Dambi Dolloo	6	16		367	326	693	938	904	1842			0	1305	1230	2535	1001	1035	2036	36.7	31.5	34.0	93.7	87.3	90.5	0.0	0.0	0.0	130.4	118.8	124.5
Daallee Sadii	43	1		1154	1076	2230	35	32	67			0	1189	1108	2297	3984	3945	7929	29.0	27.3	28.1	0.9	0.8	0.8	0.0	0.0	0.0	29.8	28.1	29.0
Daallee Waabaraa	37	3		881	882	1763	224	194	418			0	1105	1076	2181	3330	3270	6600	26.5	27.0	26.7	6.7	5.9	6.3	0.0	0.0	0.0	33.2	32.9	33.0
Gawoo Qebee	40	3	5	613	525	1138	99	98	197	169	161	330	881	784	1665	4002	3923	7925	15.3	13.4	14.4	2.5	2.5	2.5	4.2	4.1	4.2	22.0	20.0	21.0
Gidaami	44	3		1312	1220	2532	150	131	281			0	1462	1351	2813	4852	4705	9557	27.0	25.9	26.5	3.1	2.8	2.9	0.0	0.0	0.0	30.1	28.7	29.4
Hawaa Galaan	43	6		1070	932	2002	248	262	510			0	1318	1194	2512	5467	5074	10541	19.6	18.4	19.0	4.5	5.2	4.8	0.0	0.0	0.0	24.1	23.5	23.8
Jimmaa Horroo	31	1		618	579	1197	66	56	122			0	684	635	1319	2838	2857	5695	21.8	20.3	21.0	2.3	2.0	2.1	0.0	0.0	0.0	24.1	22.2	23.2
Laaloo Qlee	25			765	714	1479			0			0	765	714	1479	2825	2722	5547	27.1	26.2	26.7	0.0	0.0	0.0	0.0	0.0	0.0	27.1	26.2	26.7
Sadii Caanqaa	21	3		476	444	920	131	129	260			0	607	573	1180	2603	2307	4910	18.3	19.2	18.7	5.0	5.6	5.3	0.0	0.0	0.0	23.3	24.8	24.0
Sayyoo	53	11		1312	1175	2487	352	326	678			0	1664	1501	3165	5942	5807	11749	22.1	20.2	21.2	5.9	5.6	5.8	0.0	0.0	0.0	28.0	25.8	26.9
Yama Logii Walal	30	1	1	793	661	1454	86	115	201	13	14	27	892	790	1682	3002	2989	5991	26.4	22.1	24.3	2.9	3.8	3.4	0.4	0.5	0.5	29.7	26.4	28.1
Total Kellem Wollega	414	54	6	10314	9415	19729	2527	2463	4990	182	175	357	13023	12053	25076	43369	42159	85528	23.8	22.3	23.1	5.8	5.8	5.8	0.4	0.4	0.4	30.0	28.6	29.3
East Shoa																														
Adaa	56	1		1013	855	1868	38	59	97			0	1051	914	1965	6175	6111	12286	16.4	14.0	15.2	0.6	1.0	0.8	0.0	0.0	0.0	17.0	15.0	16.0
Adaamaa	60	11		1801	1691	3492	1003	880	1883			0	2804	2571	5375	7137	6842	13979	25.2	24.7	25.0	14.1	12.9	13.5	0.0	0.0	0.0	39.3	37.6	38.5
Adaamii Tulluu	79	5	1	2339	2085	4424	405	403	808	24	31	55	2768	2519	5287	9188	8854	18042	25.5	23.5	24.5	4.4	4.6	4.5	0.3	0.4	0.3	30.1	28.5	29.3
B/M/Matahaaraa	2	11		80	77	157	584	524	1108			0	664	601	1265	1194	1239	2433	6.7	6.2	6.5	48.9	42.3	45.5	0.0	0.0	0.0	55.6	48.5	52.0
Booraa	30	7	2	679	662	1341	531	426	957	20	13	33	1230	1101	2331	3227	3134	6361	21.0	21.1	21.1	16.5	13.6	15.0	0.6	0.4	0.5	38.1	35.1	36.6
Bosat	69	16	1	1983	1875	3858	1479	1377	2856	13	15	28	3475	3267	6742	7074	6804	13878	28.0	27.6	27.8	20.9	20.2	20.6	0.2	0.2	0.2	49.1	48.0	48.6
Dugdaa	58	21		1843	1732	3575	1879	1662	3541			0	3722	3394	7116	7919	7769	15688	23.3	22.3	22.8	23.7	21.4	22.6	0.0	0.0	0.0	47.0	43.7	45.4
Fantaallee	28	2		657	629	1286	197	160	357			0	854	789	1643	2719	2577	5296	24.2	24.4	24.3	7.2	6.2	6.7	0.0	0.0	0.0	31.4	30.6	31.0
Gimbichuu	52	2		1167	1041	2208	118	120	238			0	1285	1161	2446	4753	4493	9246	24.6	23.2	23.9	2.5	2.7	2.6	0.0	0.0	0.0	27.0	25.8	26.5
Liban Cugqaalaa	49	1		1138	1054	2192	49	47	96			0	1187	1101	2288	4472	4257	8729	25.4	24.8	25.1	1.1	1.1	1.1	0.0	0.0	0.0	26.5	25.9	26.2
Lumee	62	4	2	802	745	1547	228	198	426	26	34	60	1056	977	2033	3639	3440	7079	22.0	21.7	21.9	6.3	5.8	6.0	0.7	1.0	0.8	29.0	28.4	28.7
Total East Shoa	545	81	6	13502	12446	25948	6511	5856	12367	83	93	176	20096	18395	38491	57497	55520	113017	23.5	22.4	23.0	11.3	10.5	10.9	0.1	0.2	0.2	35.0	33.1	34.1
North Shoa																														
Abbichuuf Nya'Aa	55	1		873	787	1660	98	126	224			0	971	913	1884	3601	3558	7159	24.2	22.1	23.2	2.7	3.5	3.1	0.0	0.0	0.0	27.0	25.7	26.3
Alaltuu	45	4		406	345	751	206	211	417			0	612	556	1168	2506	2532	5038	16.2	13.6	14.9	8.2	8.3	8.3	0.0	0.0	0.0	24.4	22.0	23.2
Bul/Nan/Mag/Fiichee	4	10		199	169	368	795	771	1566			0	994	940	1934	761	809	1570	26.1	20.9	23.4	104.5	95.3	99.7	0.0	0.0	0.0	130.6	116.2	123.2
Dabra Libanoos	30	3		423	373	796	154	196	350			0	577	569	1146	1978	2002	3980	21.4	18.6	20.0	7.8	9.8	8.8	0.0	0.0	0.0	29.2	28.4	28.8
Dagaa	51	2	5	642	574	1216	171	133	304	88	88	176	901	795	1696	4863	4775	9638	13.2	12.0	12.6	3.5	2.8	3.2	1.8	1.8	1.8	18.5	16.6	17.6
Darraa	76	2		1120	1034	2154	161	149	310			0	1281	1183	2464	9023	9057	18080	12.4	11.4	11.9	1.8	1.6	1.7	0.0	0.0	0.0	14.2	13.1	13.6
Giraar Jaarsoo	47			705	589	1294			0			0	705	589	1294	3252	3167	6419	21.7	18.6	20.2	0.0	0.0	0.0	0.0	0.0	0.0	21.7	18.6	20.2
Hidhabuu Abootee	43	2		906	817	1723	124	100	224			0	1030	917	1947	4397	4254	8651	20.6	19.2	19.9	2.8	2.4	2.6	0.0	0.0	0.0	23.4	21.6	22.5
Jiddaa	25	3	13	904	795	1699	80	128	208	462	408	870	1446	1331	2777	2625	2711	5336	34.4	29.3	31.8	3.0	4.7	3.9	17.6	15.0	16.3	55.1	49.1	52.0
Kuyyuu	45	8		642	590	1232	430	354	784			0	1072	944	2016	6104	5928	12032	10.5	10.0	10.2	7.0	6.0	6.5	0.0	0.0	0.0	17.6	15.9	16.8
Qimbibiti	44	4	39	383	335	718	286	262	548	634	586	1220	1303	1183	2486	3453	3481	6934	11.1	9.6	10.4	8.3	7.5	7.9	18.4	16.8	17.6	37.7	34.0	35.9
Warra Jaarsoo	56	3		890	785	1675	220	163	383			0	1110	948	2058	7327	7190	14517	12.1	10.9	11.5	3.0	2.3	2.6	0.0	0.0	0.0	15.1	13.2	14.2
Wucaalee	48	2	12	907	792	1699	172	146	318	240	181	421	1319	1119	2438	4760	4750	9510	19.1	16.7	17.9	3.6	3.1	3.3	5.0	3.8	4.4	27.7	23.6	25.6
Yaayyaa Gul.	35	1		588	509	1097	85	82	167			0	673	591	1264	3011	2730	5741	19.5	18.6	19.1	2.8	3.0	2.9	0.0	0.0	0.0	22.4	21.6	22.0
Total North Shoa	604	45	69	9588	8494	18082	2982	2821	5803	1424	1263	2687	13994	12578	26572	57661	56944	114605	16.6	14.9	15.8	5.2	5.0	5.1	2.5	2.2	2.3	24.3	22.1	23.2

Zones/Administrative Towns/Woredas	Number of Institutions			Pre Primary Education Enrolment												Pre Primary SAP (4-6 Years)			Preprimary GER											
				O Class			KG			C to C			Total Pre Primary						O Class			KG			C to C			Total Pre Primary		
	O Class	KG	C to C	M	F	T	M	F	T	M	F	T	M	F	T	M	F	T	M	F	T	M	F	T	M	F	T			
South West Shoa																														
Ammayyaa	51	1		1382	1115	2497	55	29	84			0	1437	1144	2581	6764	6738	13502	20.4	16.5	18.5	0.8	0.4	0.6	0.0	0.0	0.0	21.2	17.0	19.1
Bacho	27	6		583	505	1088	453	423	876			0	1036	928	1964	4223	4146	8369	13.8	12.2	13.0	10.7	10.2	10.5	0.0	0.0	0.0	24.5	22.4	23.5
Daawoo	30			852	796	1648			0			0	852	796	1648	4938	4926	9864	17.3	16.2	16.7	0.0	0.0	0.0	0.0	0.0	0.0	17.3	16.2	16.7
Goro	27	3	1	619	550	1169	211	240	451	19	17	36	849	807	1656	2424	2481	4905	25.5	22.2	23.8	8.7	9.7	9.2	0.8	0.7	0.7	35.0	32.5	33.8
Iluu	18	11		424	398	822	506	498	1004			0	930	896	1826	3528	3476	7004	12.0	11.4	11.7	14.3	14.3	14.3	0.0	0.0	0.0	26.4	25.8	26.1
Qarsaa Maalimaa	4	6		54	67	121	399	355	754			0	453	422	875	4564	4503	9067	1.2	1.5	1.3	8.7	7.9	8.3	0.0	0.0	0.0	9.9	9.4	9.7
Sadeen Sooddoo	20	3	18	321	290	611	156	153	309	1299	1035	2334	1776	1478	3254	3954	3915	7869	8.1	7.4	7.8	3.9	3.9	3.9	32.9	26.4	29.7	44.9	37.8	41.4
Sodoo Daacii	32	1		433	367	800	28	21	49			0	461	388	849	2403	2449	4852	18.0	15.0	16.5	1.2	0.9	1.0	0.0	0.0	0.0	19.2	15.8	17.5
Tolee	24	1	5	521	490	1011	72	50	122	77	58	135	670	598	1268	3739	3753	7492	13.9	13.1	13.5	1.9	1.3	1.6	2.1	1.5	1.8	17.9	15.9	16.9
Waliso	42	6	30	1404	1182	2586	314	244	558	508	438	946	2226	1864	4090	7840	7477	15317	17.9	15.8	16.9	4.0	3.3	3.6	6.5	5.9	6.2	28.4	24.9	26.7
Wancii	42	1		1168	1011	2179	63	55	118			0	1231	1066	2297	5200	5087	10287	22.5	19.9	21.2	1.2	1.1	1.1	0.0	0.0	0.0	23.7	21.0	22.3
Total South West Shoa	317	39	54	7761	6771	14532	2257	2068	4325	1903	1548	3451	11921	10387	22308	49577	48951	98528	15.7	13.8	14.7	4.6	4.2	4.4	3.8	3.2	3.5	24.0	21.2	22.6
West Shoa																														
Abuna Gidabarat	48	2	1	1529	1346	2875	423	361	784	10	8	18	1962	1715	3677	6625	6616	13241	23.1	20.3	21.7	6.4	5.5	5.9	0.2	0.1	0.1	29.6	25.9	27.8
Adaaa Bargaa	48	6		858	763	1621	454	440	894			0	1312	1203	2515	6348	6143	12491	13.5	12.4	13.0	7.2	7.2	7.2	0.0	0.0	0.0	20.7	19.6	20.1
Amboo	44		1	1217	1088	2305			0	48	31	79	1265	1119	2384	6245	6267	12512	19.5	17.4	18.4	0.0	0.0	0.0	0.8	0.5	0.6	20.3	17.9	19.1
Bakko Tibbee	51	16	19	1186	1117	2303	1111	1054	2165	889	784	1673	3186	2955	6141	6594	6596	13190	18.0	16.9	17.5	16.8	16.0	16.4	13.5	11.9	12.7	48.3	44.8	46.6
Calliyaa	23	4		541	518	1059	311	304	615			0	852	822	1674	5308	5154	10462	10.2	10.1	10.1	5.9	5.9	5.9	0.0	0.0	0.0	16.1	15.9	16.0
Cobii	16	1		740	679	1419	68	70	138			0	808	749	1557	2872	2946	5818	25.8	23.0	24.4	2.4	2.4	2.4	0.0	0.0	0.0	28.1	25.4	26.8
Daannoo	54	1		1273	1172	2445	70	56	126			0	1343	1228	2571	5634	5639	11273	22.6	20.8	21.7	1.2	1.0	1.1	0.0	0.0	0.0	23.8	21.8	22.8
Dandii	42	8		1202	1055	2257	505	545	1050			0	1707	1600	3307	6793	6588	13381	17.7	16.0	16.9	7.4	8.3	7.8	0.0	0.0	0.0	25.1	24.3	24.7
Dirree Incinnii	33	1		862	730	1592	50	53	103			0	912	783	1695	4283	4180	8463	20.1	17.5	18.8	1.2	1.3	1.2	0.0	0.0	0.0	21.3	18.7	20.0
Ejeree	36	6	1	707	694	1401	497	289	786	9	9	18	1213	992	2205	4659	4540	9199	15.2	15.3	15.2	10.7	6.4	8.5	0.2	0.2	0.2	26.0	21.9	24.0
Ejersa Lafoo	18	2		383	410	793	218	199	417			0	601	609	1210	2327	2275	4602	16.5	18.0	17.2	9.4	8.7	9.1	0.0	0.0	0.0	25.8	26.8	26.3
Gindabarat	42	2	1	1668	1577	3245	204	177	381	16	17	33	1888	1771	3659	6068	5899	11967	27.5	26.7	27.1	3.4	3.0	3.2	0.3	0.3	0.3	31.1	30.0	30.6
Ifataa	27	2	9	649	632	1281	233	178	411	133	107	240	1015	917	1932	3498	3330	6828	18.6	19.0	18.8	6.7	5.3	6.0	3.8	3.2	3.5	29.0	27.5	28.3
Iluu Galaan	26	3		613	593	1206	230	259	489			0	843	852	1695	3515	3445	6960	17.4	17.2	17.3	6.5	7.5	7.0	0.0	0.0	0.0	24.0	24.7	24.4
Jalduu	29	4		987	840	1827	369	345	714			0	1356	1185	2541	9083	9107	18190	10.9	9.2	10.0	4.1	3.8	3.9	0.0	0.0	0.0	14.9	13.0	14.0
Jlbaat	27	2	1	1090	1009	2099	95	87	182	25	16	41	1210	1112	2322	4210	4282	8492	25.9	23.6	24.7	2.3	2.0	2.1	0.6	0.4	0.5	28.7	26.0	27.3
Liiban Jaawwii	27	1		622	546	1168	91	74	165			0	713	620	1333	3016	3010	6026	20.6	18.1	19.4	3.0	2.5	2.7	0.0	0.0	0.0	23.6	20.6	22.1
Meettaa Roobii	37	2	32	756	651	1407	71	76	147	1648	1553	3201	2475	2280	4755	4783	4821	9604	15.8	13.5	14.7	1.5	1.6	1.5	34.5	32.2	33.3	51.7	47.3	49.5
Meettaa Walqixee	24		22	371	348	719			0	572	465	1037	943	813	1756	3383	3522	6905	11.0	9.9	10.4	0.0	0.0	0.0	16.9	13.2	15.0	27.9	23.1	25.4
Miidaa Qanyii	34	1	1	1775	1587	3362	52	72	124	33	29	62	1860	1688	3548	4665	4666	9331	38.0	34.0	36.0	1.1	1.5	1.3	0.7	0.6	0.7	39.9	36.2	38.0
Nonnoo	47	4		1145	1084	2229	143	156	299			0	1288	1240	2528	4961	4917	9878	23.1	22.0	22.6	2.9	3.2	3.0	0.0	0.0	0.0	26.0	25.2	25.6
Tokkee Kutaayee	41	10		1108	970	2078	674	669	1343			0	1782	1639	3421	6626	6635	13261	16.7	14.6	15.7	10.2	10.1	10.1	0.0	0.0	0.0	26.9	24.7	25.8
Total West Shoa	774	78	88	21282	19409	40691	5869	5464	11333	3383	3019	6402	30534	27892	58426	111496	110578	222074	19.1	17.6	18.3	5.3	4.9	5.1	3.0	2.7	2.9	27.4	25.2	26.3
East Wollega																														
Bonayaa Boshee	28	1		1210	1135	2345	40	55	95			0	1250	1190	2440	2550	2655	5205	47.5	42.7	45.1	1.6	2.1	1.8	0.0	0.0	0.0	49.0	44.8	46.9
Diiggaa	26	4		598	498	1096	200	131	331			0	798	629	1427	3479	3273	6752	17.2	15.2	16.2	5.7	4.0	4.9	0.0	0.0	0.0	22.9	19.2	21.1
Giddaa Ayyaanaa	21	3		662	614	1276	213	206	419			0	875	820	1695	5923	5659	11582	11.2	10.8	11.0	3.6	3.6	3.6	0.0	0.0	0.0	14.8	14.5	14.6
Gobbuu Sayyoo	25	2		577	517	1094	77	84	161			0	654	601	1255	2079	2130	4209	27.8	24.3	26.0	3.7	3.9	3.8	0.0	0.0	0.0	31.5	28.2	29.8
Guddayyaa Biilaa	24	2		756	678	1434	168	168	336			0	924	846	1770	3018	2873	5891	25.0	23.6	24.3	5.6	5.8	5.7	0.0	0.0	0.0	30.6	29.4	30.0
Guutoo Giddaa	33	3	8	668	617	1285	94	90	184	283	279	562	1045	986	2031															

Zones/Administrative Towns/Woredas	Number of Institutions			Pre Primary Education Enrolment												Pre Primary SAP (4-6 Years)			Preprimary GER												
				O Class			KG			C to C			Total Pre Primary						O Class			KG			C to C			Total Pre Primary			
	O Class	KG	C to C	M	F	T	M	F	T	M	F	T	M	F	T	M	F	T	M	F	T	M	F	T	M	F	T				
West Wollega																															
Aayraa	29	4		648	607	1255	179	162	341				0	827	769	1596	2293	2336	4629	28.3	26.0	27.1	7.8	6.9	7.4	0.0	0.0	0.0	36.1	32.9	34.5
Baabboo Gambeel	33		29	1026	1064	2090			0	1371	1193	2564	2397	2257	4654	3520	3561	7081	29.1	29.9	29.5	0.0	0.0	0.0	38.9	33.5	36.2	68.1	63.4	65.7	
Begii	78	2		3131	2681	5812	193	171	364				0	3324	2852	6176	7096	7133	14229	44.1	37.6	40.8	2.7	2.4	2.6	0.0	0.0	0.0	46.8	40.0	43.4
Boojjii Coqorsaa	26	3		478	426	904	94	88	182				0	572	514	1086	2629	2579	5208	18.2	16.5	17.4	3.6	3.4	3.5	0.0	0.0	0.0	21.8	19.9	20.9
Boojjii Dirmajii	20	4		144	148	292	197	177	374				0	341	325	666	2121	2115	4236	6.8	7.0	6.9	9.3	8.4	8.8	0.0	0.0	0.0	16.1	15.4	15.7
Ganjii	34	1	1	576	587	1163	103	100	203	13	8	21	692	695	1387	3355	3320	6675	17.2	17.7	17.4	3.1	3.0	3.0	0.4	0.2	0.3	20.6	20.9	20.8	
Gimbii	39			470	413	883			0				0	470	413	883	3953	3924	7877	11.9	10.5	11.2	0.0	0.0	0.0	0.0	0.0	0.0	11.9	10.5	11.2
Gullisoo	13	5		447	394	841	190	193	383				0	637	587	1224	3545	3325	6870	12.6	11.8	12.2	5.4	5.8	5.6	0.0	0.0	0.0	18.0	17.7	17.8
Haaruu	33	2		470	420	890	65	78	143				0	535	498	1033	3699	3587	7286	12.7	11.7	12.2	1.8	2.2	2.0	0.0	0.0	0.0	14.5	13.9	14.2
Hoomaa	4	3		49	45	94	150	135	285				0	199	180	379	1325	1276	2601	3.7	3.5	3.6	11.3	10.6	11.0	0.0	0.0	0.0	15.0	14.1	14.6
Jaarsoo	25	2	16	518	457	975	84	84	168	290	248	538	892	789	1681	2666	2647	5313	19.4	17.3	18.4	3.2	3.2	3.2	10.9	9.4	10.1	33.5	29.8	31.6	
Laaloo Assaabii	25	5	2	843	774	1617	217	249	466	49	42	91	1109	1065	2174	4126	3917	8043	20.4	19.8	20.1	5.3	6.4	5.8	1.2	1.1	1.1	26.9	27.2	27.0	
Lataa Sibuu	16	2		191	232	423	30	45	75				0	221	277	498	2068	2109	4177	9.2	11.0	10.1	1.5	2.1	1.8	0.0	0.0	0.0	10.7	13.1	11.9
Magaala Mandii	4	2		120	114	234	74	75	149				0	194	189	383	988	998	1986	12.1	11.4	11.8	7.5	7.5	7.5	0.0	0.0	0.0	19.6	18.9	19.3
Magaalaa Gimbii	10	8		268	250	518	619	558	1177				0	887	808	1695	906	913	1819	29.6	27.4	28.5	68.3	61.1	64.7	0.0	0.0	0.0	97.9	88.5	93.2
Magaalaa Najoo	6	5		168	157	325	198	186	384				0	366	343	709	1277	1178	2455	13.2	13.3	13.2	15.5	15.8	15.6	0.0	0.0	0.0	28.7	29.1	28.9
Mana Sibuu	30			575	501	1076			0				0	575	501	1076	6014	5911	11925	9.6	8.5	9.0	0.0	0.0	0.0	0.0	0.0	0.0	9.6	8.5	9.0
Najjoo	33			663	634	1297			0				0	663	634	1297	3491	3528	7019	19.0	18.0	18.5	0.0	0.0	0.0	0.0	0.0	0.0	19.0	18.0	18.5
Noolee Kaabbaa	40	2		1489	1393	2882	86	90	176				0	1575	1483	3058	3185	3225	6410	46.8	43.2	45.0	2.7	2.8	2.7	0.0	0.0	0.0	49.5	46.0	47.7
Qilxuu Kaaraa	26	2		346	336	682	79	84	163				0	425	420	845	2712	2724	5436	12.8	12.3	12.5	2.9	3.1	3.0	0.0	0.0	0.0	15.7	15.4	15.5
Qondaala	59	1		2486	2126	4612	100	91	191				0	2586	2217	4803	5801	5557	11358	42.9	38.3	40.6	1.7	1.6	1.7	0.0	0.0	0.0	44.6	39.9	42.3
Sayyoo Noolee	39			861	770	1631			0				0	861	770	1631	4219	4284	8503	20.4	18.0	19.2	0.0	0.0	0.0	0.0	0.0	0.0	20.4	18.0	19.2
Yuubdo	21	1		418	377	795	74	72	146				0	492	449	941	2159	2045	4204	19.4	18.4	18.9	3.4	3.5	3.5	0.0	0.0	0.0	22.8	22.0	22.4
Total West Wollega	643	54	48	16385	14906	31291	2732	2638	5370	1723	1491	3214	20840	19035	39875	73148	72192	145340	22.4	20.6	21.5	3.7	3.7	3.7	2.4	2.1	2.2	28.5	26.4	27.4	
Administrative Towns																															
Adama AdminTown	22	111	1	1479	1403	2882	10317	9728	20045	57	58	115	11853	11189	23042	6253	6426	12679	23.7	21.8	22.7	165.0	151.4	158.1	0.9	0.9	0.9	189.6	174.1	181.7	
Ambo AdminTown	8	16		457	508	965	2127	2003	4130				0	2584	2511	5095	1360	1353	2713	33.6	37.5	35.6	156.4	148.0	152.2	0.0	0.0	0.0	190.0	185.6	187.8
Asalla AdminTown	8	32		205	181	386	2128	2017	4145				0	2333	2198	4531	1697	1735	3432	12.1	10.4	11.2	125.4	116.3	120.8	0.0	0.0	0.0	137.5	126.7	132.0
Batu AdminTown	4	16		269	306	575	2061	1887	3948				0	2330	2193	4523	1499	1463	2962	17.9	20.9	19.4	137.5	129.0	133.3	0.0	0.0	0.0	155.4	149.9	152.7
Bishan Gurracha AdminTown	2	3		219	187	406	269	263	532				0	488	450	938	1344	1103	2447	16.3	17.0	16.6	20.0	23.8	21.7	0.0	0.0	0.0	36.3	40.8	38.3
Bishoftu AdminTown	27	71	3	866	828	1694	4945	4469	9414	146	124	270	5957	5421	11378	2818	2778	5596	30.7	29.8	30.3	175.5	160.9	168.2	5.2	4.5	4.8	211.4	195.1	203.3	
Burrayyu AdminTown	9	143	1	485	425	910	8312	8048	16360	58	59	117	8855	8532	17387	2425	2404	4829	20.0	17.7	18.8	342.8	334.8	338.8	2.4	2.5	2.4	365.2	354.9	360.1	
Dukam AdminTown	8	13		300	265	565	1347	1246	2593				0	1647	1511	3158	458	425	883	65.5	62.4	64.0	294.1	293.2	293.7	0.0	0.0	0.0	359.6	355.5	357.6
Galan AdminTown	6	10		211	199	410	552	545	1097				0	763	744	1507	502	541	1043	42.0	36.8	39.3	110.0	100.7	105.2	0.0	0.0	0.0	152.0	137.5	144.5
Holeta AdminTown	7	29		257	249	506	1539	1472	3011				0	1796	1721	3517	803	776	1579	32.0	32.1	32.0	191.7	189.7	190.7	0.0	0.0	0.0	223.7	221.8	222.7
Jimma AdminTown	18	48		995	1031	2026	4255	4025	8280				0	5250	5056	10306	3335	3409	6744	29.8	30.2	30.0	127.6	118.1	122.8	0.0	0.0	0.0	157.4	148.3	152.8
L/T/L/Dadhi AdminTown	5	34		322	306	628	2061	1892	3953				0	2383	2198	4581	774	658	1432	41.6	46.5	43.9	266.3	287.5	276.0	0.0	0.0	0.0	307.9	334.0	319.9
Mojjo AdminTown	5	15		333	308	641	1373	1316	2689				0	1706	1624	3330	1588	1640	3228	21.0	18.8	19.9	86.5	80.2	83.3	0.0	0.0	0.0	107.4	99.0	103.2
Nekemte AdminTown	11	30		388	348	736	2850	2710	5560				0	3238	3058	6296	2111	2026	4137	18.4	17.2	17.8	135.0	133.8	134.4	0.0	0.0	0.0	153.4	150.9	152.2
Robe AdminTown	7	16		584	522	1106	1865	1654	3519				0	2449	2176	4625	1636	1595	3231	35.7	32.7	34.2	114.0	103.7	108.9	0.0	0.0	0.0	149.7	136.4	143.1
Sabata AdminTown	15	125		732	742	1474	9054	8240	17294				0	9786	8982	18768	1486	1492	2978	49.3	49.7	49.5	609.3	552.3	580.7	0.0	0.0	0.0	658.5	602.0	630.2

Table 5.2: Grade one Different Information by Districts 2011 (2018/19 G.C.)

Zones/Admin Towns/ Woredas	New Entrant Enrolment to Grade One												All Grade One Enrolment			7 Years old Children (SAP)				Early Starters (%)			Late Starters (%)			AIR			NIR			GG (%)		GPI (Ratio)		
	Early Starters			7 Years Old			Late Starters			Total			M			M				M			M			M			AIR		NIR		GG (%)		GPI (Ratio)	
	M	F	T	M	F	T	M	F	T	M	F	T	M	F	T	M	F	T	M	F	T	M	F	T	M	F	T	M	F	T	M	F	T	AIR	NIR	AIR
Arsi																																				
Amiinyyaa	0	0	0	1405	1247	2652	1035	769	1804	2440	2016	4456	2572	2121	4693	1607	1611	3218	0.0	0.0	0.0	64.4	47.7	56.1	151.8	125.1	138.5	87.4	77.4	82.4	26.7	10.0	0.8	0.9		
Asakoo	0	0	0	2393	2169	4562	385	356	741	2778	2525	5303	3239	2935	6174	1840	1800	3640	0.0	0.0	0.0	20.9	19.8	20.4	151.0	140.3	145.7	130.1	120.5	125.3	10.7	9.6	0.9	0.9		
Balee Gasgaar	2	1	3	1512	1384	2896	777	661	1438	2291	2046	4337	2372	2102	4474	1760	1741	3501	0.1	0.1	0.1	44.1	38.0	41.1	130.2	117.5	123.9	85.9	79.5	82.7	12.7	6.4	0.9	0.9		
Bul/M/Boqqojii	0	0	0	516	556	1072	243	216	459	759	772	1531	832	874	1706	412	410	822	0.0	0.0	0.0	59.0	52.7	55.8	184.2	188.3	186.3	125.2	135.6	130.4	-4.1	-10.4	1.0	1.1		
Collee	0	0	0	1721	1584	3305	1275	1143	2418	2996	2727	5723	3046	2761	5807	1835	1714	3549	0.0	0.0	0.0	69.5	66.7	68.1	163.3	159.1	161.3	93.8	92.4	93.1	4.2	1.4	1.0	1.0		
Diggalluu Fi Xiljoo	8	7	15	2943	2712	5655	732	544	1276	3683	3263	6946	4110	3658	7768	2892	2857	5749	0.3	0.2	0.3	25.3	19.0	22.2	127.4	114.2	120.8	101.8	94.9	98.4	13.1	8.8	0.9	0.9		
Dikisii	20	21	41	1553	1521	3074	568	516	1084	2141	2058	4199	2327	2266	4593	1638	1547	3185	1.2	1.4	1.3	34.7	33.4	34.0	130.7	133.0	131.8	94.8	98.3	96.5	-2.3	-3.5	1.0	1.0		
Doddaa	123	105	228	1171	1124	2295	564	425	989	1858	1654	3512	2035	1798	3833	1179	1153	2332	10.4	9.1	9.8	47.8	36.9	42.4	157.6	143.5	150.6	99.3	97.5	98.4	14.1	1.8	0.9	1.0		
Gololchaa	0	0	0	2920	2701	5621	1584	1270	2854	4504	3971	8475	4760	4208	8968	2181	2124	4305	0.0	0.0	0.0	72.6	59.8	66.3	206.5	187.0	196.9	133.9	127.2	130.6	19.6	6.7	0.9	0.9		
Gunaa	3	2	5	1478	1245	2723	316	291	607	1797	1538	3335	1953	1683	3636	1568	1496	3064	0.2	0.1	0.2	20.2	19.5	19.8	114.6	102.8	108.8	94.3	83.2	88.9	11.8	11.0	0.9	0.9		
Heexosaa	4	4	8	2266	2066	4332	749	624	1373	3019	2694	5713	3384	2958	6342	2436	2344	4780	0.2	0.2	0.2	30.7	26.6	28.7	123.9	114.9	119.5	93.0	88.1	90.6	9.0	4.9	0.9	0.9		
Hongoloo Waabee	29	20	49	1192	1051	2243	650	521	1171	1871	1592	3463	2016	1718	3734	1186	1177	2363	2.4	1.7	2.1	54.8	44.3	49.6	157.8	135.3	146.6	100.5	89.3	94.9	22.5	11.2	0.9	0.9		
Jajuu	0	0	0	2092	1885	3977	1175	1069	2244	3267	2954	6221	3850	3429	7279	2519	2526	5045	0.0	0.0	0.0	46.6	42.3	44.5	129.7	116.9	123.3	83.0	74.6	78.8	12.8	8.4	0.9	0.9		
Limmuu Fi Bilbiloo	0	0	0	3364	3172	6536	1193	1127	2320	4557	4299	8856	4706	4413	9119	3155	3221	6386	0.0	0.0	0.0	37.8	35.1	36.4	144.4	133.9	139.1	106.6	98.8	102.7	10.6	7.8	0.9	0.9		
Loddee Heexosaa	6	12	18	1640	1493	3133	621	542	1163	2267	2047	4314	2457	2234	4691	1951	2069	4020	0.3	0.6	0.4	31.8	26.2	28.9	116.2	98.9	107.3	84.1	72.2	77.9	17.3	11.9	0.9	0.9		
Martii	0	0	0	2027	1779	3806	658	511	1169	2685	2290	4975	3230	2718	5948	1770	1702	3472	0.0	0.0	0.0	37.2	30.0	33.7	151.7	134.5	143.3	114.5	104.5	109.6	17.1	10.0	0.9	0.9		
Munessaa	115	79	194	3805	3467	7272	1800	1386	3186	5720	4932	10652	6282	5436	11718	3471	3408	6879	3.3	2.3	2.8	51.9	40.7	46.3	164.8	144.7	154.8	109.6	101.7	105.7	20.1	7.9	0.9	0.9		
Roobee	5	3	8	3279	3000	6279	915	687	1602	4199	3690	7899	4715	4153	8868	3654	3545	7199	0.1	0.1	0.1	25.0	19.4	22.3	114.9	104.1	109.6	89.8	87.2	10.8	5.1	0.9	0.9			
Seroo	0	0	0	931	725	1657	517	439	1056	1548	1165	2713	1630	1247	2877	992	928	1920	0.0	0.0	0.0	62.2	47.3	55.0	156.0	125.5	141.3	93.9	78.2	86.3	30.5	15.6	0.8	0.8		
Shann Kooluu	25	15	41	1765	1639	3405	1432	1064	2496	3224	2718	5942	3575	3001	6576	1547	1478	3025	1.7	1.0	1.4	92.6	72.0	82.5	208.4	183.9	196.4	114.6	110.9	113.6	24.5	3.3	0.9	1.0		
Shirkaa	0	0	0	2600	2454	5054	1174	885	2059	3774	3339	7113	4017	3565	7582	2439	2435	4874	0.0	0.0	0.0	34.1	25.8	30.0	109.7	97.2	105.2	71.4	73.5	12.5	4.2	0.9	0.9			
Siree	0	0	0	1344	1122	2466	280	252	532	1624	1374	2998	1843	1590	3433	1397	1389	2786	0.0	0.0	0.0	20.0	18.1	19.1	116.2	98.9	107.6	96.2	80.8	88.5	17.3	15.4	0.9	0.8		
Suudde	52	35	87	2446	2162	4608	1675	1543	3218	4173	3740	7913	4921	4353	9274	3367	3360	6727	1.5	1.0	1.3	49.7	45.9	47.8	123.9	111.3	117.6	72.6	64.3	68.5	12.6	8.3	0.9	0.9		
Xannaa	19	13	32	1121	959	2080	308	308	616	1448	1280	2728	1571	1369	2940	1410	1350	2760	1.3	1.0	1.2	21.8	22.8	22.3	102.7	94.8	98.8	79.5	71.0	75.4	7.9	8.5	0.9	0.9		
Xiyoo	28	38	66	1386	1228	2614	419	344	763	1833	1610	3443	1953	1726	3679	1679	1620	3299	1.7	2.3	2.0	25.0	21.2	23.1	109.2	99.4	104.4	82.5	75.8	79.2	9.8	6.7	0.9	0.9		
Zuwayy Dugdaa	45	40	85	2878	2397	5275	1321	1075	2396	4244	3512	7756	4345	3585	7930	2538	2544	5082	1.8	1.6	1.7	52.0	42.3	47.1	167.2	138.1	152.6	113.4	94.2	103.8	29.2	19.2	0.8	0.8		
Total Arsi	485	395	880	51749	46843	98592	22466	18568	41034	74700	65806	140506	81741	73181	153642	52539	52539	105962	0.1	0.8	0.8	42.1	35.3	38.7	139.8	125.3	132.6	96.9	89.2	93.0	14.6	7.7	0.9	0.9		
West Arsi																																				
Adaabbaa	0	3	3	3562	3181	6743	942	812	1754	4504	3996	8500	4803	4249	9052	2975	2989	5964	0.0	0.1	0.1	31.7	27.2	29.4	151.4	133.7	142.5	119.7	106.4	113.1	17.7	13.3	0.9	0.9		
Bul/M/Nageellee Arsi	3	6	9	1108	875	1983	302	376	758	1413	1257	2670	1425	1276	2701	1426	1383	2809	0.2	0.4	0.3	21.2	27.2	24.1	99.1	90.9	95.1	77.7	63.3	70.6	8.2	14.4	0.9	0.8		
Bul/M/Magaalaa Dodola	0	0	0	619	586	1205	485	499	984	1104	1085	2189	1104	1085	2189	606	515	1121	0.0	0.0	0.0	80.0	96.9	87.8	182.2	210.7	195.3	102.1	113.8	107.5	-28.5	-11.6	1.2	1.1		
Dodola	0	0	0	5126	5212	10338	914	846	1760	6040	6058	12098	6166	6165	12331	3676	3875	7551	0.0	0.0	0.0	24.9	21.8	23.8	164.3	156.3	160.2	139.4	134.5	136.9	8.0	4.9	1.0	1.0		
Gadab	4	0	4	4933	4806	9739	937	986	1923	5874	5792	11666	6286	6156	12439	4249	4240	8489	0.1	0.0	0.0	22.1	23.3	22.7	138.2	136.6	137.4	116.1	113.3	114.7	1.6	2.7	1.0	1.0		
Heeban Arsi	0	0	0	1413	1193	2606	935	860	1795	2348	2053	4401	2441	2136	4577	1090	1052	2142	0.0	0.0	0.0	85.8	81.7	83.8	215.4	195.2	205.5	129.6	113.4	121.7	20.3	16.2	0.9	0.9		
Kofalee	0	0	0	4962	5145	10107	1203	1605	2808	6165	6750	12915	6727	7211	13938	4225	3995	8220	0.0	0.0	0.0	28.5	40.2	34.2	145.9	169.0	157.1	117.4	128.8	123.0	-23.0	-11.3	1.2	1.1		
Kokkossaa	0	0	0	5379	5247	10626	292	307	599	5671	5554	11225	6062	5907	11969	3579	3544	7123	0.0	0.0	0.0	8.2	8.7	8.4	158.5	156.7	157.6	150.3	148.1	149.2	1.7	2.2	1.0	1.0		
Nageellee Arsi	0	0	0	3333	3001	6334	2648	2214	4862	5981	5215	11196	6508	5717	12225	2455	2488	4943	0.0	0.0	0.0	79.9	89.0	98.4	243.6	209.6	226.5	135.8	120.6	128.1	34.0	35.1	0.9	0.9		
Nansaboo	0	0	0	4299	3476	7775	2021	1595	3616	6320	5071	11391	6516	5211	11747	2554	2525	5079	0.0	0.0	0.0	10.1	63.2	71.2	247.5	200.8	224.3	168.3	137.7	153.1	46.6	30.7	0.8	0.8		
Qoree	0	0	0																																	

Zones/Admin Towns/ Woredas	New Entrant Enrolment to Grade One												All Grade One Enrolment				7 Years Old Children (SAP)			Early Starters (%)			Late Starters (%)			AIR			NIR			GG (%)		GPI (Ratio)		
	Early Starters			7 Years Old			Late Starters			Total			M			F			T			M			F			T			M		F		T	
	M	F	T	M	F	T	M	F	T	M	F	T	M	F	T	M	F	T	M	F	T	M	F	T	M	F	T	M	F	T	M	F	T	M	F	T
	Arsi																																			
Amniyaa	0	0	0	1405	1247	2652	1035	769	1804	2440	2016	4456	2572	2121	4693	1607	1611	3218	0.0	0.0	0.0	64.4	47.7	56.1	151.8	125.1	138.5	87.4	77.4	82.4	26.7	10.0	0.8	0.9		
Asakoo	0	0	0	2393	2169	4562	385	356	741	2778	2525	5303	3239	2935	6174	1840	1800	3640	0.0	0.0	0.0	20.9	19.8	20.4	151.0	140.3	145.7	130.1	120.5	125.3	10.7	9.6	0.9	0.9		
Baleko	2	1	3	1512	1384	2896	777	767	1544	2291	2046	4337	2372	2102	4474	1760	1741	3501	0.1	0.1	0.1	44.1	38.0	41.1	130.2	117.5	123.9	85.9	79.5	82.7	12.7	6.4	0.9	0.9		
Bul/M/Bogojjii	0	0	0	516	556	1072	243	216	459	759	772	1531	832	874	1706	412	410	822	0.0	0.0	0.0	59.0	52.7	55.8	184.2	188.3	186.3	125.2	135.6	130.4	-4.1	-10.4	1.0	1.1		
Colfee	0	0	0	1721	1584	3305	1275	1143	2418	2995	2727	5723	3046	2761	5807	1835	1714	3549	0.0	0.0	0.0	69.5	66.7	68.1	163.3	159.1	161.3	93.8	92.4	93.1	4.2	6.8	0.9	0.9		
Diggalluu Fi Xijjoo	8	7	15	2943	2712	5655	732	544	1276	3683	3263	6946	4110	3658	7768	2892	2857	5749	0.3	0.2	0.3	25.3	19.0	22.2	127.4	114.2	120.8	101.8	94.9	98.4	13.1	6.8	0.9	0.9		
Dikilis	20	21	41	1553	1521	3074	568	516	1084	2141	2058	4199	2327	2266	4593	1638	1547	3185	1.2	1.4	1.3	34.7	33.4	34.0	130.7	133.0	131.8	94.8	98.3	96.5	-2.3	-3.5	1.0	1.0		
Dodotaa	123	105	228	1171	1124	2295	564	425	989	1858	1654	3512	2035	1798	3833	1179	1153	2332	10.4	9.1	9.8	47.8	36.9	42.4	157.6	143.5	150.6	99.3	97.5	98.4	14.1	1.8	0.9	1.0		
Golochaa	0	0	0	2920	2701	5621	1584	1270	2854	4504	3971	8475	4760	4208	8968	2181	2124	4305	0.0	0.0	0.0	72.6	59.8	66.3	206.5	187.0	196.9	133.9	127.2	130.6	19.6	6.7	0.9	0.9		
Gunaa	3	2	5	1478	1245	2723	316	291	607	1797	1538	3335	1953	1683	3636	1568	1496	3064	0.2	0.1	0.2	20.2	19.5	19.8	114.6	102.8	108.8	94.3	83.2	88.9	11.8	11.0	0.9	0.9		
Hexoosaa	4	4	8	2266	2066	4332	749	624	1373	3019	2694	5713	3384	2958	6342	2436	2344	4780	0.2	0.2	0.2	30.7	26.6	28.7	123.9	114.9	119.5	93.0	88.1	90.6	9.0	4.9	0.9	0.9		
Hongoloo Waabee	29	20	49	1192	1051	2243	650	521	1171	1871	1592	3463	2016	1178	3734	1186	1177	2363	2.4	1.7	2.1	54.8	44.3	49.6	157.8	135.3	146.6	100.0	89.3	94.9	22.5	11.2	0.9	0.9		
Jajuu	0	0	0	2092	1885	3977	1175	1069	2244	3267	2954	6221	3850	3429	7279	2519	2526	5045	0.0	0.0	0.0	46.6	42.3	44.5	129.7	116.9	123.3	83.0	74.6	78.8	12.8	8.4	0.9	0.9		
Limmuu Fi Bilbiloo	0	0	0	3364	3172	6536	1193	1127	2320	4557	4299	8856	4706	4413	9119	3155	3211	6366	0.0	0.0	0.0	37.8	35.1	36.4	144.4	133.9	139.1	106.6	106.6	106.6	7.8	7.8	0.9	0.9		
Loodee Hexoosaa	6	12	18	1640	1493	3133	621	542	1163	2267	2047	4314	2457	2234	4691	1951	2069	4020	0.3	0.6	0.4	31.8	26.2	28.9	116.2	98.9	107.3	84.1	72.2	77.9	17.3	11.9	0.9	0.9		
Marti	0	0	0	2027	1729	3806	658	511	1169	2685	2290	4975	3240	2718	5958	1770	1702	3472	0.0	0.0	0.0	37.2	30.0	33.7	151.7	134.5	143.3	114.5	104.5	109.6	12.1	10.0	0.9	0.9		
Munneessaa	115	79	194	3805	3467	7272	1386	1186	2572	3186	5720	10652	6282	5436	11718	3471	3408	6879	3.3	2.3	2.8	51.9	40.7	46.3	164.8	144.7	154.8	109.6	101.7	109.7	20.1	7.9	0.9	0.9		
Roobee	5	3	8	3279	3000	6279	915	687	1602	4199	3600	7889	4715	4153	8868	3654	3545	7199	0.1	0.1	0.1	25.0	19.4	22.3	114.9	104.1	109.6	89.7	84.6	87.2	10.8	5.1	0.9	0.9		
Seeruu	0	0	0	931	726	1657	617	439	1056	1548	1165	2713	1630	1247	2877	992	928	1920	0.0	0.0	0.0	62.2	47.3	55.0	156.0	125.5	141.3	93.9	78.2	86.3	30.5	15.6	0.8	0.8		
Shanan Kooluu	26	15	41	1766	1639	3405	1432	1064	2496	3224	2718	5942	3575	3001	6576	1547	1478	3025	1.7	1.0	1.4	92.6	72.0	82.5	208.4	183.9	196.4	114.2	110.9	112.6	24.5	3.3	0.9	1.0		
Shirkaa	0	0	0	2600	2454	5054	1174	885	2059	3774	3339	7113	4017	3565	7582	3439	3435	6874	0.0	0.0	0.0	34.1	25.8	30.0	109.7	97.2	103.5	75.6	71.4	73.5	12.5	4.2	0.9	0.9		
Siree	0	0	0	1344	1122	2466	280	252	532	1624	1374	2998	1843	1590	3433	1397	1389	2786	0.0	0.0	0.0	20.0	18.1	19.1	116.2	98.9	107.6	96.2	80.8	88.5	17.3	15.4	0.9	0.8		
Suudee	52	35	87	2446	2162	4608	1675	1543	3218	4173	3740	7913	4921	4353	9274	3367	3360	6727	1.5	1.0	1.3	49.7	45.9	47.8	123.9	111.3	117.6	72.6	64.3	67.7	8.5	12.6	8.3	0.9	0.9	
Xannaa	19	13	32	1121	959	2080	308	308	616	1448	1280	2728	1571	1369	2940	1410	1350	2760	1.3	1.0	1.2	21.8	22.8	22.3	102.7	94.8	98.8	79.5	71.0	75.4	7.9	8.5	0.9	0.9		
Xiyoo	28	38	66	1386	1228	2614	419	344	763	1833	1610	3443	1953	1726	3679	1679	1620	3299	1.7	2.3	2.0	25.0	21.2	23.1	109.2	99.4	104.4	82.5	75.8	79.2	9.8	6.7	0.9	0.9		
Zuwayy Dugdaa	45	40	85	2878	2697	5275	1321	1075	2396	4244	3512	7756	4345	3585	7930	2538	2544	5082	1.8	1.6	1.7	52.0	42.3	47.1	167.2	138.1	152.6	113.4	94.2	103.8	29.2	19.2	0.8	0.8		
Total Arsi	485	395	880	5149	4637	9246	22466	18568	41034	74700	65016	140506	81741	71981	153642	53423	52539	105962	0.0	0.1	0.1	41.7	27.2	29.4	151.4	133.7	142.5	119.7	106.4	113.1	17.7	13.3	0.9	0.9		
West Arsi																																				
Adaabbaa	0	3	3	3562	3181	6743	942	812	1754	4504	3996	8500	4803	4249	9052	2975	2989	5964	0.0	0.1	0.1	31.7	27.2	29.4	151.4	133.7	142.5	119.7	106.4	113.1	17.7	13.3	0.9	0.9		
Bul/M/Nageellee Arsi	3	6	9	1108	875	1983	302	376	678	1413	1257	2670	1425	1276	2701	1426	1383	2809	0.2	0.4	0.3	21.2	27.2	24.1	99.1	90.9	95.1	77.7	63.3	70.6	8.2	14.4	0.9	0.8		
Bul/M/Magaa Doodaa	0	0	0	619	586	1205	485	499	984	1104	1085	2189	605	515	1121	0.0	0.0	0.0	80.0	96.9	87.8	188.2	210.7	195.3	102.1	113.8	107.5	-28.5	-11.6	1.2	1.1	1.1	1.1	1.1		
Dodotaa	0	0	0	5136	5212	10338	914	846	1760	6040	6058	12098	6166	6165	12331	3676	3875	7551	0.0	0.0	0.0	24.9	21.8	23.3	164.3	156.3	160.2	139.4	134.5	136.9	8.0	4.9	1.0	1.0		
Gadab	4	4	4	4933	4806	9739	937	985	1923	5874	5792	11666	6286	6153	12439	4249	4240	8489	0.1	0.0	0.0	22.1	23.3	22.7	138.2	136.6	137.4	116.1	113.3	114.7	1.6	2.7	1.0	1.0		
Heeban Arsi	0	0	0	1413	1193	2606	935	860	1795	2348	2053	4401	2441	2136	4577	1090	1052	2142	0.0	0.0	0.0	85.8	81.7	83.8	215.4	195.2	205.5	129.6	113.4	121.7	20.3	16.2	0.9	0.9		
Kofalee	0	0	0	4962	5145	10107	1203	1065	2808	6165	6750	12915	6741	7111	13938	4225	3995	8230	0.0	0.0	0.0	28.5	40.2	34.2	145.9	169.0	151.7	117.4	128.8	123.0	-23.0	-11.2	1.2	1.1		
Kokkocaa	0	0	0	5379	5247	10626	292	307	599	5671	5554	11225	6062	5907	11969	3579	3544	7123	0.0	0.0	0.0	8.2	8.7	8.4	158.5	156.7	157.6	150.3	146.1	149.2	1.7	2.2	1.0	1.0		
Nageellee Arsi	0	0	0	3333	3001	6334	3648	2214	4862	5981	5215	11196	6508	5717	12225	2455	2488	4943	0.0	0.0	0.0	107.9	89.0	98.4	246.4	209.6	226.5	135.8	120.6	126.1	34.0	15.1	0.9	0.9		
Nansaboo	0	0	0	4299	3476	7775	2021	1595	3616	6320	5071	11391	6516	5321	11747	2554	2525	5079	0.0	0.0	0.0	79.1	63.2	71.2	247.5	200.8	224.3	168.3	137.7	153.1	46.6	30.7	0.8	0.8		
Goree	0	0	0	3093	3372	6465	222	197	419	3315	3569	6884	3623																							

Zones/Admin Towns/ Woredas	New Entrant Enrolment to Grade One												All Grade One Enrolment			7 Years old Children (SAP)			Early Starters (%)			Late Starters (%)			AIR			NIR			GG (%)		GPI (Ratio)														
	Early Starters			7 Years Old			Late Starters			Total			M			F			T			M			F			T			AIR		NIR		AIR		NIR										
	M	F	T	M	F	T	M	F	T	M	F	T	M	F	T	M	F	T	M	F	T	M	F	T	M	F	T	M	F	T	M	F	T	M	F	T	M	F	T	M	F	T					
	M	F	T	M	F	T	M	F	T	M	F	T	M	F	T	M	F	T	M	F	T	M	F	T	M	F	T	M	F	T	M	F	T	M	F	T	M	F	T	M	F	T	M	F	T	M	F
Arsi																																															
Amiyyaa	0	0	0	1405	1247	2652	1035	769	1804	2440	2016	4456	2572	2121	4693	1607	1611	3218	0.0	0.0	0.0	64.4	47.7	56.1	151.8	125.1	138.5	87.4	77.4	82.4	26.7	10.0	0.8	0.9													
Asakoo	0	0	0	2393	2169	4562	385	356	741	2778	2525	5303	3239	2935	6174	1840	1800	3640	0.0	0.0	0.0	20.9	19.8	20.4	151.0	140.3	145.7	130.1	120.5	125.3	10.7	9.6	0.9	0.9													
Balee Gaagaar	2	1	3	1512	1384	2896	777	661	1438	2291	2046	4337	2372	2102	4474	1760	1741	3501	0.1	0.1	0.1	44.1	38.0	41.1	130.2	117.5	123.9	85.9	79.5	82.7	12.7	6.4	0.9	0.9													
Bu/M/Bogooji	0	0	0	516	556	1072	243	216	459	759	772	1531	832	874	1706	412	410	822	0.0	0.0	0.0	59.0	52.7	55.8	184.2	188.3	186.3	125.2	135.6	130.4	4.1	-0.4	1.0	1.1													
Colfee	0	0	0	1721	1584	3305	1275	1143	2418	2995	2727	5723	3046	2761	5807	1835	1714	3549	0.0	0.0	0.0	69.5	66.7	68.1	163.3	159.1	161.3	93.8	92.4	93.1	4.2	1.4	1.0	1.0													
Diggalaafi Xi Mijjoo	8	7	15	2943	2712	5655	732	544	1276	3683	3263	6946	4110	3658	7768	2892	2857	5749	0.3	0.2	0.3	25.3	19.0	22.2	127.4	114.2	120.8	101.8	94.9	98.4	13.1	6.8	0.9	0.9													
Dikilis	20	21	41	1553	1521	3074	568	516	1084	2141	2058	4199	2327	2266	4593	1638	1547	3185	1.2	1.4	1.3	34.7	33.4	34.0	130.7	133.0	131.8	94.8	98.3	96.5	-2.3	-3.5	1.0	1.0													
Dodotaa	123	105	228	1171	1124	2295	564	425	989	1858	1654	3512	2035	1798	3833	1179	1153	2332	10.4	9.1	9.8	47.8	36.9	42.4	157.6	143.5	150.6	99.3	97.5	98.4	14.1	1.8	0.9	1.0													
Gololchaa	0	0	0	2920	2701	5621	1584	1270	2854	4504	3971	8475	4760	4208	8968	2181	2124	4305	0.0	0.0	0.0	72.6	59.8	66.3	206.5	187.0	196.9	133.9	127.2	130.6	19.6	6.7	0.9	0.9													
Gunaa	3	2	5	1478	1245	2723	316	291	607	1797	1538	3335	1953	1683	3636	1568	1496	3064	0.2	0.1	0.2	20.2	19.5	19.8	114.6	102.8	108.8	94.3	83.2	88.9	11.8	11.0	0.9	0.9													
Hexxosaa	4	4	8	2266	2066	4332	749	624	1373	3019	2694	5713	3384	2968	6342	2436	2344	4780	0.2	0.2	0.2	30.7	26.6	28.7	123.9	114.9	119.5	93.0	88.1	90.6	9.0	4.9	0.9	0.9													
Hongoloo Waabee	29	20	49	1192	1051	2243	650	521	1171	1871	1592	3463	2016	1718	3734	1186	1177	2363	2.4	1.7	2.1	54.8	44.3	49.6	157.8	135.3	146.6	100.5	89.3	94.9	22.5	11.2	0.9	0.9													
Jajuu	0	0	0	2092	1885	3977	1175	1069	2244	3267	2954	6221	3850	3429	7279	2519	2526	5045	0.0	0.0	0.0	46.6	42.3	44.5	129.7	116.9	123.3	83.0	74.6	78.8	12.8	8.4	0.9	0.9													
Limmuu Fi Bilbiloo	0	0	0	3364	3172	6536	1193	1127	2320	4557	4299	8856	4706	4413	9119	3155	3211	6366	0.0	0.0	0.0	37.8	35.1	36.4	144.4	133.9	139.1	106.6	98.8	102.7	10.6	7.7	0.9	0.9													
Loodee Hexxosaa	6	12	18	1640	1493	3133	621	542	1163	2267	2047	4314	2457	2234	4691	1951	2069	4020	0.3	0.6	0.4	31.8	26.2	28.9	116.2	98.9	107.3	84.1	72.2	77.9	17.3	11.9	0.9	0.9													
Martti	0	0	0	2077	1779	3856	658	511	1169	2685	2390	4975	3230	2718	5948	1770	1702	3472	0.0	0.0	0.0	37.2	30.0	33.7	134.5	114.5	124.5	105.6	121.1	100.0	0.9	0.9	0.9	0.9													
Minnesaa	115	79	194	3805	3467	7272	2180	1386	3186	5720	4921	10652	6282	5436	11718	3471	3408	6879	3.3	2.8	2.8	51.9	40.7	46.3	164.8	144.7	154.8	109.6	101.7	107.7	20.1	7.9	0.9	0.9													
Roobee	5	3	8	2379	3000	6279	915	867	1802	4199	3690	7889	4715	4153	8868	3654	3545	7199	0.1	0.1	0.1	25.0	19.4	22.3	114.9	104.1	109.6	89.7	84.6	87.2	10.8	5.1	0.9	0.9													
Seenuu	0	0	0	931	726	1657	617	439	1056	1548	1165	2713	1630	1247	2877	992	928	1920	0.0	0.0	0.0	62.2	47.3	55.0	156.0	125.5	141.3	93.9	78.2	86.3	30.5	15.6	0.8	0.8													
Shanan Kooluu	26	15	41	1766	1639	3405	1432	1064	2496	3224	2718	5942	3575	3201	6576	1547	1478	3025	1.7	1.0	1.4	92.6	72.0	82.5	208.4	183.9	196.4	114.2	110.9	112.6	24.5	3.3	0.9	1.0													
Shirkaa	0	0	0	2600	2454	5054	1174	885	2059	3774	3339	7113	4017	3565	7582	3439	3435	6874	0.0	0.0	0.0	34.1	25.8	30.0	109.7	97.2	103.5	75.6	71.4	73.5	12.5	4.2	0.9	0.9													
Siree	0	0	0	1344	1122	2466	280	252	532	1624	1374	2998	1843	1590	3433	1397	1389	2786	0.0	0.0	0.0	20.0	18.1	19.1	116.2	98.9	107.6	96.2	80.8	85.5	17.3	15.4	0.9	0.8													
Suudde	52	35	87	2446	2162	4608	1675	1543	3218	4173	3740	7913	4921	4353	9274	3367	3360	6727	1.5	1.0	1.3	49.7	45.9	47.8	123.9	111.3	117.6	72.6	64.3	68.5	12.6	8.3	0.9	0.9													
Xannaa	19	13	32	1121	959	2080	308	308	616	1448	1280	2728	1571	1369	2940	1410	1350	2760	1.3	1.0	1.2	11.8	22.8	22.3	107.2	94.8	98.8	79.5	71.0	75.4	7.9	8.5	0.9	0.9													
Xiyyoo	28	38	66	1386	1228	2614	419	344	763	1833	1610	3443	1953	1726	3679	1679	1620	3299	1.7	2.3	2.0	25.0	21.2	23.1	109.2	99.4	104.4	82.5	75.8	79.2	9.8	6.7	0.9	0.9													
Zuwayy Dugdaa	45	40	85	2878	2397	5275	1321	1075	2396	4244	3512	7746	4345	3578	7930	2538	2444	5082	1.8	1.6	1.7	52.0	42.3	47.1	167.2	138.1	152.6	113.4	94.2	102.8	29.2	19.2	0.8	0.8													
Total Arsi	485	395	880	51749	46843	98592	22466	18568	41034	74700	65806	140506	81741	71901	153642	53423	52539	105962	0.9	0.8	0.8	42.1	35.3	38.7	139.8	125.3	132.6	96.9	89.2	93.0	14.6	7.7	0.9	0.9													
West Arsi																																															
Adaabbaa	0	3	3	3562	3181	6743	942	812	1754	4504	3996	8500	4803	4249	9052	2975	2989	5964	0.0	0.1	0.1	31.7	27.2	29.4	151.4	133.7	142.5	111.7	106.4	113.1	17.7	13.3	0.9	0.9													
Bu/M/Nageellee Arsi	3	6	9	1108	875	1983	302	376	678	1413	1257	2670	1425	1382	2809	92	94	186	0.2	0.4	0.3	21.2	27.2	24.1	99.1	90.1	95.1	77.7	63.3	70.6	8.2	14.4	0.9	0.8													
Bu/M/Magaata Doodaa	0	0	0	619	586	1205	485	499	984	1104	1085	2189	1104	1085	2189	406	515	1121	0.0	0.0	0.0	80.0	96.9	87.8	182.2	210.7	195.3	102.1	113.8	107.5	-28.5	11.6	1.2	1.1													
Doodaa	0	0	0	5136	5212	10338	914	846	1760	6040	6058	12098	6166	6165	12331	3676	3675	7351	0.0	0.0	0.0	24.9	21.8	23.3	164.3	156.3	160.2	139.4	134.5	136.9	8.0	4.9	1.0	1.0													
Gadab	4	0	4	4933	4806	9739	937	986	1923	5874	5792	11666	6286	6153	12439	4249	4240	8489	0.1	0.0	0.1	22.1	23.3	22.7	138.2	136.6	137.4	116.1	113.3	114.7	1.6	1.7	1.0	1.0													
Heeban Arsi	0	0	0	1413	1193	2606	935	860	1795	2348	2053	4401	2441	2136	4577	1090	1052	2142	0.0	0.0	0.0	85.8	81.7	83.8	215.4	195.2	205.5	129.6	113.4	121.7	20.3	16.2	0.9	0.9													
Kofalee	0	0	0	4962	5145	10107	1203	1605	2808	6165	6750	12915	6727	7211	13938	4225	3995	8220	0.0	0.0	0.0	28.5	40.2	34.2	145.9	169.0	157.1	117.4	128.8	123.0	-23.0	11.3	1.2	1.1													
Kokkissaa	0	0	0	5379	5247	10626	292	307	599	5671	5554	11225	6052	5907	11969	3579	3544	7123	0.0	0.0	0.0	8.2	8.7	8.4	158.5	156.7	157.6	150.3	148.1	149.2	1.7	2.2	1.0	1.0													
Nageellee Arsi	0	0	0	3333	3001	6334	2648	2214	4862	5981	5215	11196	6508	5717	12225	2455	2488	4943	0.0	0.0	0.0	79.9	89.0	98.4	243.6	209.6	226.5	135.8	120.6	128.1	34.0	15.1	0.9	0.9													
Nansaboo	0	0	0	4299	3476	7775	2021	1595	3616	6320	5071	11391	65																																		

Zones/Admin Towns/ Woredas	New Entrant Enrolment to Grade One															All Grade One Enrolment			7 Years old Children (SAP)			Early Starters (%)			Late Starters (%)			AIR			NIR			GG (%)		GPI (Ratio)			
	Early Starters			7 Years Old			Late Starters			Total			All Grade One Enrolment			7 Years old Children (SAP)			Early Starters (%)			Late Starters (%)			AIR			NIR			GG (%)		GPI (Ratio)						
	M	F	T	M	F	T	M	F	T	M	F	T	M	F	T	M	F	T	M	F	T	M	F	T	M	F	T	M	F	T	M	F	T	M	F	T	AIR	NIR	AIR
Arsi																																							
Amiinyaa	0	0	0	1405	1247	2652	1035	769	1804	2440	2016	4456	2572	2121	4693	1607	1611	3218	0.0	0.0	0.0	64.4	47.7	56.1	151.8	125.1	138.5	87.4	77.4	82.4	26.7	10.0	0.8	0.9					
Asakoo	0	0	0	2393	2169	4562	385	356	741	2778	2525	5303	3239	2935	6174	1840	1800	3640	0.0	0.0	0.0	20.9	19.8	20.4	151.0	140.3	145.7	130.1	120.5	125.3	10.7	9.6	0.9	0.9					
Balee Gasgaar	2	1	3	1512	1384	2896	777	661	1438	2291	2046	4337	2372	2102	4474	1760	1741	3501	0.1	0.1	0.1	44.1	38.0	41.1	130.2	117.5	123.9	85.9	79.5	82.7	12.7	6.4	0.9	0.9					
Bu/M/Bogoojii	0	0	0	516	556	1072	243	216	459	759	772	1531	832	874	1706	412	410	822	0.0	0.0	0.0	59.0	52.7	55.8	184.2	188.3	186.3	125.2	135.6	130.4	-4.1	-10.4	1.0	1.1					
Collee	0	0	0	1721	1584	3305	1275	1143	2418	2996	2727	5723	3046	2761	5807	1835	1744	3579	0.0	0.0	0.0	69.5	66.7	68.1	163.3	159.1	161.3	93.8	92.4	93.1	4.2	1.4	1.0	1.0					
Diggiluu Fi Xijijoo	8	7	15	2943	2712	5655	732	544	1276	3683	3263	6946	4110	3658	7768	2892	2857	5749	0.3	0.2	0.3	25.3	19.0	22.2	127.4	114.2	120.8	101.8	94.9	101.2	13.1	6.8	0.9	0.9					
Dikilsii	20	21	41	1553	1521	3074	565	518	1084	2141	2058	4199	2327	2266	4593	1638	1547	3185	1.2	1.4	1.3	34.7	33.4	34.0	130.7	133.8	149.8	98.3	96.5	-2.3	-3.5	1.0	1.0						
Doddaa	123	105	228	1171	1124	2295	564	425	989	1858	1654	3512	2035	1798	3833	1179	1153	2332	10.4	9.1	9.8	47.8	36.9	42.4	157.6	143.5	150.6	99.3	97.5	98.4	14.1	1.8	0.9	1.0					
Golofcha	0	0	0	2920	2701	5621	1584	1270	2854	4504	3971	8475	4760	4208	8968	2181	2124	4305	0.0	0.0	0.0	72.6	59.8	66.3	206.5	187.0	196.9	133.9	127.2	130.6	19.6	6.7	0.9	0.9					
Gunaa	3	2	5	1478	1245	2723	316	291	607	1797	1598	3335	1953	1683	3636	1568	1496	3064	0.2	0.1	0.2	20.2	19.5	19.8	114.6	102.8	108.8	94.3	83.2	88.9	11.8	11.0	0.9	0.9					
Hexxosaa	4	4	8	2266	2066	4332	749	624	1373	3019	2694	5713	3384	2968	6352	2436	2344	4780	0.2	0.2	0.2	30.7	26.6	28.7	123.9	114.9	119.5	93.0	88.1	90.6	9.0	4.9	0.9	0.9					
Hongoloo Waabee	29	20	49	1192	1051	2243	650	521	1171	1871	1592	3463	2016	1718	3734	1186	1127	2363	2.4	1.7	2.1	54.8	44.3	49.6	157.8	135.3	146.6	100.5	89.3	94.9	22.5	11.2	0.9	0.9					
Jajuu	0	0	0	2092	1885	3977	1175	1069	2244	3267	2954	6221	3850	3429	7279	2519	2526	5045	0.0	0.0	0.0	46.6	42.3	44.5	129.7	116.9	123.3	83.0	74.6	78.8	12.8	8.4	0.9	0.9					
Limmuu Fi Biibosoo	0	0	0	3364	3172	6536	1193	1127	2320	4557	4299	8856	4706	4413	9119	3155	3121	6276	0.0	0.0	0.0	37.8	35.1	36.4	144.4	133.9	139.1	106.6	98.8	102.7	10.6	7.8	0.9	0.9					
Loodee Hexxosaa	6	12	18	1640	1493	3133	621	542	1163	2267	2047	4314	2457	2234	4691	1951	2069	4020	0.3	0.6	0.4	31.8	26.2	28.9	116.2	98.9	107.3	84.1	72.2	77.9	17.3	11.9	0.9	0.9					
Martii	0	0	0	2027	1779	3806	658	511	1169	2685	2390	4975	3230	2718	5948	1770	1702	3472	0.0	0.0	0.0	57.2	30.0	33.7	151.7	134.5	143.3	114.5	104.5	109.6	17.1	10.0	0.9	0.9					
Munnessaa	115	79	194	3805	3467	7272	1800	1386	3186	5720	4922	10652	6282	5436	11718	3471	3408	6879	3.3	2.3	2.8	51.9	40.7	46.3	164.8	144.7	154.8	109.6	101.7	105.7	20.1	7.9	0.9	0.9					
Roodee	5	3	8	3279	3000	6279	915	687	1602	4199	3690	7889	4715	4153	8868	3654	3545	7199	0.1	0.1	0.1	25.0	19.4	22.3	114.9	104.1	109.6	89.7	84.6	87.2	10.8	5.1	0.9	0.9					
Seenuu	0	0	0	931	726	1657	617	439	1056	1548	1165	2713	1633	1427	3060	992	928	1920	0.0	0.0	0.0	62.2	47.3	55.8	156.0	125.5	141.3	93.9	78.8	86.3	30.5	15.6	0.8	0.8					
Shanan Kooluu	26	15	41	1766	1639	3405	1432	1064	2496	3224	2718	5942	3575	3001	6576	1547	1478	3025	1.7	1.0	1.4	92.6	72.0	82.5	208.4	183.9	196.4	114.2	110.9	112.6	24.5	3.3	0.9	1.0					
Shirkaa	0	0	0	2600	2454	5054	1174	885	2059	3774	3339	7113	4017	3565	7582	3439	3435	6874	0.0	0.0	0.0	34.1	25.8	30.0	109.7	97.2	103.5	75.6	71.4	73.5	12.5	4.2	0.9	0.9					
Siree	0	0	0	1344	1122	2466	280	252	532	1624	1374	2998	1843	1590	3433	1397	1389	2786	0.0	0.0	0.0	20.0	18.1	19.1	116.2	98.9	107.6	96.2	80.8	88.5	17.3	15.4	0.9	0.8					
Sundee	52	35	87	2446	2162	4608	1675	1543	3218	4173	3740	7913	4921	4353	9274	3367	3360	6727	1.5	1.0	1.3	49.7	45.9	47.8	123.9	113.3	117.6	72.6	64.3	68.5	12.6	8.3	0.9	0.9					
Xannaa	19	13	32	1121	959	2080	308	308	616	1448	1280	2728	1571	1369	2940	1410	1350	2760	1.3	1.0	1.2	21.8	22.8	22.3	102.7	94.8	98.8	79.5	71.0	75.4	7.9	8.5	0.9	0.9					
Xiyoo	28	38	66	1386	1228	2614	419	344	763	1833	1610	3443	1953	1726	3679	1679	1620	3299	1.7	2.3	2.0	25.0	21.2	23.1	109.2	99.4	104.4	82.5	75.8	79.2	9.8	6.7	0.9	0.9					
Zuwaya Dugdaa	45	40	85	2878	2397	5275	1321	1075	2363	4244	3512	7756	4345	3585	7930	2538	2540	5082	1.8	1.6	1.7	52.0	42.3	47.1	167.2	138.1	152.6	113.4	94.2	103.8	29.2	19.2	0.8	0.8					
Total Arsi	485	395	880	51749	46843	98592	22466	18568	41034	74700	65806	140506	81741	71501	153642	53423	52539	105962	0.9	0.8	0.8	42.1	35.3	38.7	139.8	125.3	132.6	96.9	89.2	93.0	14.6	7.7	0.9	0.9					
West Arsi																																							
Adaabbaa	0	3	3	3562	3181	6743	942	812	1754	4504	3996	8500	4803	4249	9052	2975	2989	5964	0.0	0.1	0.1	31.7	27.2	29.4	151.4	133.7	142.5	119.7	106.4	113.1	17.7	13.3	0.9	0.9					
Bu/M/Nageellee Arsi	3	6	9	1108	875	1983	302	376	678	1413	1257	2670	1425	1276	2701	1426	1383	2809	0.2	0.4	0.3	21.2	27.2	24.1	99.1	90.9	95.1	77.7	63.3	70.6	8.2	14.4	0.9	0.8					
Bu/M/Magaala Doddaa	0	0	0	619	586	1205	485	499	978	1104	1008	2189	606	515	1121	600	515	1121	0.0	0.0	0.0	80.0	96.9	87.8	182.2	210.7	195.3	102.1	113.8	107.5	-28.5	-11.6	1.2	1.1					
Doddaa	0	0	0	5126	5212	10338	914	846	1760	6040	6058	12098	6186	6165	12331	3676	3875	7551	0.0	0.0	0.0	24.9	21.8	23.3	164.3	156.3	160.2	139.4	134.5	136.9	8.0	4.9	1.0	1.0					
Gadab	4	0	4	4933	4806	9739	937	986	1923	5874	5792	11666	6286	6153	12439	4249	4240	8489	0.1	0.0	0.0	22.1	23.3	22.7	138.2	136.6	137.4	116.1	113.3	114.7	1.6	2.7	1.0	1.0					
Heeban Arsi	0	0	0	1413	1193	2606	935	860	1795	2348	2053	4401	2441	2136	4577	1090	1052	2142	0.0	0.0	0.0	85.8	81.7	83.8	215.4	195.2	205.5	129.6	113.4	121.7	20.3	16.2	0.9	0.9					
Kofalee	0	0	0	4962	5145	10107	1203	1605	2808	6165	6750	12915	6727	7211	13938	4225	3995	8220	0.0	0.0	0.0	28.5	40.2	34.2	145.9	169.0	157.1	117.4	128.8	123.0	-23.0	-11.3	1.2	1.1					
Kokkossaa	0	0	0	5379	5247	10626	292	307	599	5671	5554	11225	6062	5907	11969	3579	3544	7123	0.0	0.0	0.0	8.2	8.7	8.4	158.5	156.7	157.6	150.3	148.1	149.2	1.7	2.2	1.0	1.0					
Nageellee Arsi	0	0	0	3333	3001	6334	2648	2214	4862	5981	5215	11196	6508	5717	12225	2455	2488	4943	0.0	0.0	0.0	107.9	89.0	98.4	243.6	209.6	226.5	135.8	120.6	128.1	34.0	15.1	0.9	0.9					
Nansaboo	0	0	0	4299	3476	7775	2021	1595	3616	6320	5071	11391	6516	5231	11747	2554	2525	5079	0.0	0.0	0.0	79.1	63.2	71.2	247.5	200.8	224.3	168.3	137.7	153.1	46.6	30.7	0.8	0.8					
Qoree	0	0	0	3093	3372	6465	222	197																															

Zones/Admin Towns/Woredas	New Entrant Enrolment to Grade One												All Grade One Enrolment			7 Years old Children (SAP)			Early Starters (%)			Late Starters (%)			AIR			NIR			GG (%)		GPI (Ratio)	
	Early Starters			7 Years Old			Late Starters			Total																								
	M	F	T	M	F	T	M	F	T	M	F	T	M	F	T	M	F	T	M	F	T	M	F	T	M	F	T	M	F	T	AIR	NIR	AIR	NIR
Arsi																																		
Amlinyaa	0	0	0	1405	1247	2652	1035	769	1804	2440	2016	4456	2572	2121	4693	1607	1611	3218	0.0	0.0	0.0	64.4	47.7	56.1	151.8	125.1	138.5	87.4	77.4	82.4	26.7	10.0	0.8	0.9
Asakoo	0	0	0	2393	2169	4562	385	356	741	2778	2525	5303	3239	2935	6174	1840	1800	3640	0.0	0.0	0.0	20.9	19.8	20.4	151.0	140.3	145.7	130.1	120.5	125.3	10.7	9.6	0.9	0.9
Balee Gasgaar	2	1	3	1512	1384	2896	777	661	1438	2291	2046	4337	2372	2102	4474	1760	1741	3501	0.1	0.1	0.1	44.1	38.0	41.1	130.2	117.5	123.9	85.9	79.5	82.7	12.7	6.4	0.9	0.9
Bul/M/Boqqojii	0	0	0	516	556	1072	243	216	459	759	772	1531	832	874	1706	412	410	822	0.0	0.0	0.0	59.0	52.7	55.8	184.2	188.3	186.3	125.2	135.6	130.4	-4.1	-10.4	1.0	1.1
Collee	0	0	0	1721	1584	3305	1275	1143	2418	2996	2727	5723	3046	2761	5807	1835	1714	3549	0.0	0.0	0.0	69.5	66.7	68.1	163.3	159.1	161.3	93.8	92.4	93.1	4.2	1.4	1.0	1.0
Diggallu Fi Xiijoo	8	7	15	2742	2712	5455	732	544	1276	3683	3263	6946	4110	3658	7768	2892	2857	5749	0.3	0.2	0.3	25.3	19.0	22.2	127.4	114.2	120.8	101.8	94.9	98.4	13.1	6.8	0.9	0.9
Dikisii	20	21	41	1553	1521	3074	568	516	1084	2141	2058	4199	2327	2286	4613	1638	1547	3185	1.2	1.4	1.3	34.7	33.4	34.0	130.7	133.0	131.8	94.8	98.3	96.5	-2.3	-3.5	1.0	1.0
Dodotaa	123	105	228	1171	1124	2295	564	425	989	1854	3512	5372	2755	1179	3833	1179	1153	2332	10.4	9.1	9.8	47.8	36.9	42.4	157.6	143.5	150.6	99.3	97.5	98.4	14.1	1.8	0.9	1.0
Golofchaa	0	0	0	2920	2701	5621	1594	1270	2864	3974	8475	4760	4208	8968	2387	2124	4305	0.0	0.0	0.0	72.6	59.8	66.3	206.5	187.0	196.9	133.9	127.2	130.6	19.6	6.7	0.9	0.9	
Gunaa	3	2	5	1478	1245	2723	316	291	607	1797	1538	3335	1953	1683	3636	1568	1496	3064	0.2	0.1	0.2	20.2	19.5	19.8	114.6	102.8	108.8	94.3	83.2	88.9	11.8	11.0	0.9	0.9
Hexxosaa	4	4	8	2266	2066	4332	749	624	1373	3019	5713	3384	2958	6342	2436	2344	4780	0.2	0.2	0.2	30.7	26.6	28.7	123.9	114.9	119.5	93.0	88.1	90.6	9.0	4.9	0.9	0.9	
Honooloo Waabee	29	20	49	1192	1051	2243	650	521	1171	1871	1592	3463	2016	1718	3734	1186	1127	2313	2.4	1.7	2.1	54.8	44.3	49.6	157.8	135.3	146.6	100.5	89.3	94.9	22.5	11.2	0.9	0.9
Jajuu	0	0	0	2092	1885	3977	1175	1069	2244	3267	2954	6221	3850	3429	7279	2519	2526	5045	0.0	0.0	0.0	46.6	42.3	44.5	129.7	116.9	123.3	83.0	74.6	78.8	12.8	8.4	0.9	0.9
Limmuu Fi Bilbiloo	0	0	0	3364	3172	6536	1193	1127	2320	4557	4299	8856	4706	4413	9119	3155	3211	6366	0.0	0.0	0.0	37.8	35.1	36.4	144.4	133.9	139.1	106.6	98.8	102.7	10.6	7.8	0.9	0.9
Loodee Hexxosaa	6	12	18	1640	1493	3133	621	542	1163	2267	2047	4314	2457	2234	4691	1951	2069	4020	0.3	0.6	0.4	31.8	26.2	28.9	116.2	98.9	107.3	84.1	72.2	77.9	17.3	11.9	0.9	0.9
Martii	0	0	0	2027	1779	3806	658	511	1169	2685	2290	4975	3230	2718	5948	1770	1702	3472	0.0	0.0	0.0	37.2	30.0	33.7	151.7	134.5	143.3	114.5	104.5	109.6	17.1	10.0	0.9	0.9
Munessaa	115	79	194	3805	3467	7272	1800	1386	3186	5720	4932	10652	6282	5436	11718	3471	3408	6879	3.3	2.3	2.8	51.9	40.7	46.3	164.8	144.7	154.8	109.6	101.7	105.7	20.1	7.9	0.9	0.9
Roobee	5	3	8	3279	3000	6279	915	687	1602	4199	3690	7889	4715	4153	8868	3654	3545	7199	0.1	0.1	0.1	25.0	19.4	22.3	114.9	104.1	109.6	89.7	84.6	87.2	10.8	5.1	0.9	0.9
Seenuu	0	0	0	931	726	1657	617	439	1056	1548	1165	2713	1630	1247	2877	992	928	1920	0.0	0.0	0.0	62.0	47.3	55.0	156.0	125.5	141.3	93.9	78.2	86.3	30.5	15.6	0.8	0.8
Shanan Kooluu	26	15	41	1766	1639	3405	1432	1064	2496	3224	2718	5942	3575	3001	6576	1547	1478	3025	1.7	1.0	1.4	92.6	72.0	82.5	208.4	183.9	196.4	114.2	110.9	112.6	24.5	3.3	0.9	1.0
Shirkaa	0	0	0	2600	2454	5054	1174	885	2059	3774	3319	7113	4017	3565	7582	3439	3435	6874	0.0	0.0	0.0	34.1	25.8	30.0	109.7	97.2	103.5	74.6	71.4	73.5	12.5	4.2	0.9	0.9
Siree	0	0	0	1344	1122	2466	280	252	532	1624	1374	2998	1843	1590	3433	1397	1389	2786	0.0	0.0	0.0	20.0	18.1	19.1	116.2	98.0	107.6	96.2	80.8	88.5	17.3	15.4	0.9	0.8
Suddee	52	35	87	2446	2162	4608	1675	1543	3318	4173	3740	7913	4921	4353	9274	3367	3360	6727	1.5	1.0	1.3	49.7	45.9	47.8	123.9	111.3	117.4	72.6	64.3	68.5	12.6	8.3	0.9	0.9
Yannaa	19	13	32	1121	959	2080	308	308	616	1448	1280	2728	1571	1369	2940	1410	1350	2760	1.3	1.0	1.2	21.8	22.3	22.7	94.8	98.8	98.8	79.5	71.0	75.4	7.9	8.5	0.9	0.9
Xiyoo	28	38	66	1386	1228	2614	419	344	763	1833	1610	3443	1953	1726	3679	1679	1620	3299	1.7	2.3	2.0	52.0	21.2	23.1	109.2	99.4	104.4	82.5	75.8	79.2	9.8	6.7	0.9	0.9
Zuwaya Dugdaa	45	40	85	2878	2397	5275	1321	1075	2396	4244	3512	7756	4345	3585	7930	2538	2544	5082	1.8	1.6	1.7	25.0	42.3	47.1	167.2	138.1	152.6	113.4	94.2	108.8	29.2	19.2	0.8	0.8
Total Arsi	485	395	880	51749	46843	98592	22466	18568	41034	74700	65806	149506	81741	71901	153642	53423	52539	105962	0.9	0.8	0.8	42.1	35.3	38.7	139.8	125.3	132.6	96.9	89.2	93.0	14.6	7.7	0.9	0.9
West Arsi																																		
Adaabbaa	0	3	3	3562	3181	6743	942	812	1754	4504	3996	8500	4803	4249	9052	2975	2989	5964	0.0	0.1	0.1	31.7	27.2	29.4	151.4	133.7	142.5	119.7	106.4	113.1	17.7	13.3	0.9	0.9
Bul/M/Nageellee Arsi	3	6	9	1108	875	1983	302	376	678	1413	1257	2670	1425	1276	2701	1426	1383	2809	0.2	0.4	0.3	21.2	27.2	24.1	99.1	90.9	95.1	77.7	63.3	70.6	8.2	14.4	0.9	0.8
Bul/Magaala Dodotaa	0	0	0	619	586	1205	485	499	984	1104	1085	2189	1104	1085	2189	606	515	1121	0.0	0.0	0.0	80.0	96.9	87.8	188.2	210.7	195.3	102.1	113.8	100.5	-28.5	-11.6	1.2	1.1
Dodotaa	0	0	0	5126	5212	10338	914	846	1760	6040	6058	12098	6166	6165	12331	3676	3875	7551	0.0	0.0	0.0	24.9	21.8	23.3	164.3	156.3	160.2	139.4	134.5	136.9	8.0	4.9	1.0	1.0
Gadab	4	0	4	4933	4806	9739	937	986	1923	5874	5792	11666	6286	6153	12439	4249	4240	8489	0.1	0.0	0.0	22.1	23.3	22.7	138.2	136.6	137.4	116.1	113.3	114.7	1.6	2.7	1.0	1.0
Heeban Arsi	0	0	0	1413	1193	2606	935	860	1795	2348	2053	4401	2441	2136	4577	1090	1052	2142	0.0	0.0	0.0	85.8	81.7	83.8	215.4	195.2	205.5	129.6	113.4	121.7	20.3	16.2	0.9	0.9
Kofalee	0	0	0	4962	5145	10107	1203	1605	2808	6165	6750	12915	6727	7211	13938	4225	3995	8220	0.0	0.0	0.0	28.5	40.2	34.2	145.9	169.0	157.1	117.4	128.8	123.0	-23.0	-11.3	1.2	1.1
Kokkossaa	0	0	0	5379	5247	10626	292	307	599	5671	5554	11225	6062	5907	11969	3579	3544	7123	0.0	0.0	0.0	8.2	8.7	8.4	158.5	156.7	157.6	150.3	148.1	149.2	1.7	2.2	1.0	1.0
Nageellee Arsi	0	0	0	3333	3001	6334	2648	2214	4862	5981	5215	11196	6508	5717	12225	2455	2488	4943	0.0	0.0	0.0	107.9	89.0	98.4	243.6	209.6	226.5	135.8	120.6	128.1	34.0	15.1	0.9	0.9
Nansaboo	0	0	0	4299	3476	7775	2021	1595	3616	6320	5071	11391	6516	5231	11747	2554	2525	5079	0.0	0.0	0.0	79.1	63.2	71.2	247.5	200.8	224.3	168.3	137.7	153.1	46.6	30.7	0.8	0.8
Goree	0	0	0	3093	3372	6465	222	197	419	3315	3569	6884	3623	3885	7508	2182	2164	4346	0.0	0.0	0.0													

Zones/Admin Towns/ Woredas	New Entrant Enrolment to Grade One												All Grade One Enrolment			7 Years old Children (SAP)			Early Starters (%)			Late Starters (%)			AIR			NIR			GG (%)		GPI (Ratio)					
	Early Starters			7 Years Old			Late Starters			Total			M			F			T			M			F			T			AIR		NIR		AIR		NIR	
	M	F	T	M	F	T	M	F	T	M	F	T	M	F	T	M	F	T	M	F	T	M	F	T	M	F	T	M	F	T	M	F	T	AIR	NIR	AIR	NIR	
Arsi																																						
Amiyyaa	0	0	0	1405	1247	2652	1035	769	1804	2440	2016	4456	2572	2121	4693	1607	1611	3218	0.0	0.0	0.0	64.4	47.7	56.1	151.8	125.1	138.5	87.4	77.4	82.4	26.7	10.0	0.8	0.9				
Asakoo	0	0	0	2393	2169	4562	385	356	741	2778	2525	5303	3239	2935	6174	1840	1800	3640	0.0	0.0	0.0	20.9	19.8	20.4	151.0	140.3	145.7	130.1	120.5	125.3	10.7	9.6	0.9	0.9				
Balee Gasgaar	2	1	3	1512	1384	2896	777	661	1438	2291	2046	4337	2372	2102	4474	1760	1741	3501	0.1	0.1	0.1	41.1	38.0	41.1	130.2	117.5	123.9	85.9	79.5	82.7	12.7	6.4	0.9	0.9				
Bul/M/Boggojii	0	0	0	516	556	1072	243	216	459	759	772	1531	832	874	1706	412	410	822	0.0	0.0	0.0	59.0	52.7	55.8	184.2	188.3	186.3	125.2	135.6	130.4	-4.1	-10.4	1.0	1.1				
Collee	0	0	0	1721	1584	3305	1275	1143	2418	2996	2727	5723	3046	2761	5807	1835	1714	3549	0.0	0.0	0.0	69.3	68.1	68.3	159.1	161.3	163.3	93.8	92.4	93.1	4.2	1.4	1.0	1.0				
Diggaluu Fi Xijjoo	8	7	15	2943	2712	5655	732	544	1276	3683	3263	6946	4130	3658	7768	2892	2857	5749	0.3	0.2	0.3	25.3	19.0	22.2	127.4	114.2	120.8	101.8	94.9	98.4	13.1	6.8	0.9	0.9				
Dikisii	20	21	41	1553	1521	3074	568	516	1084	2141	2058	4199	2327	2266	4593	1638	1547	3185	1.2	1.4	1.3	34.7	33.4	34.0	130.7	133.0	131.8	94.8	98.3	96.5	-2.3	-3.5	1.0	1.0				
Dodotaa	123	105	228	1171	1124	2295	564	425	989	1858	1654	3512	2035	1798	3833	1179	1153	2332	10.4	9.1	9.8	47.8	36.9	42.4	157.6	143.5	150.6	99.3	97.5	98.4	14.1	1.8	0.9	1.0				
Gololchaa	0	0	0	2920	2701	5621	1584	1270	2854	4504	3971	8475	4760	4208	8968	2181	2124	4305	0.0	0.0	0.0	72.6	59.8	66.3	206.5	187.0	196.9	133.9	127.2	130.6	19.6	6.7	0.9	0.9				
Gurra	3	2	5	1478	1245	2723	316	291	607	1797	1538	3335	1953	1683	3636	1568	1496	3064	0.2	0.1	0.2	20.2	19.5	19.8	114.6	102.8	108.8	94.3	83.2	88.9	11.8	11.0	0.9	0.9				
Hexxosaa	4	4	8	2266	2066	4332	749	624	1373	3019	2694	5713	3384	2958	6342	2436	2344	4780	0.2	0.2	0.2	30.7	26.6	28.7	123.9	114.9	119.5	93.0	88.1	90.6	9.0	4.9	0.9	0.9				
Honooloo Waabee	29	20	49	1192	1051	2243	650	521	1171	1871	1592	3463	2016	1178	3734	1186	1177	2363	2.4	1.7	2.1	54.8	44.3	49.6	157.8	135.3	146.6	100.5	89.3	94.9	22.5	11.2	0.9	0.9				
Jajuu	0	0	0	2092	1885	3977	1175	1069	2244	3267	2954	6221	3850	3429	7279	2519	2526	5045	0.0	0.0	0.0	46.6	42.3	44.5	129.7	116.9	123.3	83.0	74.6	78.8	12.8	8.4	0.9	0.9				
Limmuu Fi Bilbiloo	0	0	0	3364	3172	6536	1193	1127	2320	4557	4299	8856	4706	4413	9119	3155	3211	6366	0.0	0.0	0.0	37.8	35.1	36.4	144.4	133.9	139.1	106.6	98.8	102.7	10.6	7.8	0.9	0.9				
Loodee Hexxosaa	6	12	18	1640	1493	3133	621	542	1163	2267	2047	4314	2457	2234	4691	1951	2069	4020	0.3	0.6	0.4	31.8	26.2	28.9	116.2	98.9	107.3	84.1	72.2	77.9	17.3	11.9	0.9	0.9				
Martii	0	0	0	2027	1779	3806	658	511	1169	2685	2290	4975	3230	1718	5948	1770	1702	3472	0.0	0.0	0.0	37.2	30.0	33.7	151.7	134.5	143.3	114.5	104.6	106.7	17.1	10.0	0.9	0.9				
Munessaa	115	79	194	3805	3467	7272	1800	1386	3186	5720	4932	10652	6282	5436	11718	3471	3408	6879	3.3	2.3	2.8	51.9	40.7	46.3	164.8	144.7	154.8	109.6	101.7	105.7	20.1	7.9	0.9	0.9				
Roobee	5	3	8	3279	3000	6279	915	687	1602	4199	3690	7889	4715	4153	8866	3654	3545	7199	0.1	0.1	0.1	25.0	19.4	22.3	114.9	104.1	109.6	80.7	84.6	77.2	10.8	5.1	0.9	0.9				
Seenuu	0	0	0	931	726	1657	617	439	1056	1548	1165	2713	1630	1247	2877	992	928	1920	0.0	0.0	0.0	62.2	47.3	55.0	156.0	125.5	141.3	93.9	78.2	86.3	30.5	15.6	0.8	0.8				
Shanan Kooluu	26	15	41	1766	1639	3405	1432	1064	2496	3224	2718	5942	3575	3001	6576	1547	1478	3025	1.7	1.0	1.4	92.6	72.0	82.5	208.4	183.9	196.4	114.2	110.9	112.6	24.5	3.3	0.9	1.0				
Shirkaa	0	0	0	2600	2454	5054	1174	885	2059	3774	3339	7113	4017	3565	7582	3439	3435	6874	0.0	0.0	0.0	34.1	25.8	30.0	109.7	97.2	103.5	75.6	71.4	73.5	12.5	4.2	0.9	0.9				
Siree	0	0	0	1344	1122	2466	280	252	532	1624	1374	2998	1843	1590	3433	1397	1389	2786	0.0	0.0	0.0	20.0	18.1	19.1	116.2	98.9	107.6	96.2	80.8	88.5	17.3	15.4	0.9	0.9				
Suudde	52	35	87	2446	2246	4692	1676	1543	3218	4173	3740	7953	4921	4353	9274	3367	3367	6737	1.5	1.0	1.3	49.7	45.9	47.8	123.9	111.3	117.6	72.6	64.3	68.5	12.6	8.3	0.9	0.9				
Ximtuu	19	13	32	1121	959	2080	308	308	616	1449	1280	2728	1574	1389	2963	1410	1350	2760	1.3	1.0	1.3	21.8	22.8	22.2	102.7	94.4	98.7	79.5	71.4	75.4	7.9	8.4	0.9	0.9				
Xijjoo	28	38	66	1386	1228	2614	419	344	763	1833	1610	3443	1953	1726	3679	1679	1620	3299	1.7	2.3	2.0	105.2	21.2	23.1	109.2	94.4	104.4	82.5	75.8	79.2	9.8	6.7	0.9	0.9				
Zuwaya Dugdaa	45	40	85	2878	2397	5275	1321	1075	2396	4244	3512	7756	4345	3885	7930	2538	2544	5082	1.8	1.6	1.7	52.0	42.3	47.1	167.2	138.1	152.6	113.4	94.2	103.8	29.2	19.2	0.8	0.8				
Total Arsi	485	395	880	51749	46843	98592	22466	18568	41034	74700	65806	140506	81741	71901	153642	53423	52539	105962	0.9	0.8	0.8	42.1	35.3	38.7	139.8	125.3	132.6	96.9	89.2	93.0	14.6	7.7	0.9	0.9				
West Arsi																																						
Adaabbaa	0	3	3	3562	3181	6743	942	812	1754	4504	3996	8500	4803	4249	9052	2975	2989	5964	0.0	0.1	0.1	31.7	27.2	29.4	151.4	133.7	142.5	119.7	106.4	113.1	17.7	13.3	0.9	0.9				
Bul/M/Nageellee Arsi	3	6	9	1108	875	1983	302	376	758	1413	1257	2670	1425	1276	2701	1426	1383	2809	0.2	0.4	0.3	21.2	27.2	24.1	99.1	90.9	95.1	77.7	63.3	70.6	8.2	14.4	0.9	0.8				
Bul/M/Magaala Dodotaa	0	0	0	619	586	1205	485	499	984	1104	1085	2189	1104	1085	2189	606	515	1121	0.0	0.0	0.0	80.0	96.9	87.8	182.2	210.7	195.3	102.1	113.8	107.5	-28.5	-11.6	1.2	1.1				
Dodotaa	0	0	0	5126	5212	10338	914	846	1760	6040	6058	12098	6166	6165	12331	3676	3875	7551	0.0	0.0	0.0	24.9	21.8	23.3	164.3	156.3	160.2	139.4	134.5	136.9	8.0	4.9	1.0	1.0				
Gadab	4	0	4	4933	4806	9739	937	986	1923	5874	5792	11666	6286	6133	12439	4249	4240	8489	0.1	0.0	0.2	21.1	23.3	22.7	138.2	136.6	137.4	116.1	113.3	114.7	1.6	2.7	1.0	1.0				
Heeban Arsi	0	0	0	1413	1193	2606	935	860	1795	2348	2053	4401	2441	2156	4577	1090	1050	2142	0.0	0.0	0.0	85.8	81.7	83.8	215.4	195.2	205.6	129.6	113.4	124.7	20.3	16.2	0.9	0.9				
Kofalee	0	0	0	4962	5145	10107	1203	1605	2808	6165	6750	12915	6727	7211	13938	4225	3995	8220	0.0	0.0	0.0	28.5	40.2	34.2	145.9	169.0	157.1	117.4	128.8	123.0	-23.0	-11.3	1.2	1.1				
Kokkossaa	0	0	0	5379	5247	10626	292	307	599	1554	11225	6062	5907	11969	3579	3544	7123	0.0	0.0	0.0	8.2	8.7	8.4	158.5	156.7	157.6	150.3	148.1	149.2	1.7	2.2	1.0	1.0					
Nageellee Arsi	0	0	0	3333	3001	6334	2648	2214	4862	5981	5215	11196	6508	5717	12225	2455	2488	4943	0.0	0.0	0.0	107.9	89.0	98.4	243.6	209.6	226.5	135.8	120.6	128.1	34.0	15.1	0.9	0.9				
Nansaboo	0	0	0	4299	3476	7775	2021	1595	3616	6320	5071	11391	6516	5211	11747	2554	2525	5079	0.0	0.0	0.0	79.1	63.2	71.2	247.5	200.8	224.3	168.3	173.7	153.1	46.6	30.7	0.8	0.8				
Goree	0	0	0	3093	3372	6465	222	197	419																													

Zones/Admin Towns/ Woredas	New Entrant Enrolment to Grade One												All Grade One Enrolment			7 Years old Children (SAP)			Early Starters (%)			Late Starters (%)			AIR			NIR			GG (%)		GPI (Ratio)						
	Early Starters			7 Years Old			Late Starters			Total			M	F	T	M	F	T	M	F	T	M	F	T	M	F	T	M	F	T	AIR	NIR	AIR	NIR					
	M	F	T	M	F	T	M	F	T	M	F	T	M	F	T	M	F	T	M	F	T	M	F	T	M	F	T	M	F	T	M	F	T	M	F	T	AIR	NIR	AIR
Arsi																																							
Amniyaa	0	0	0	1405	1247	2652	1035	769	1804	2440	2016	4456	2572	2121	4693	1607	1611	3218	0.0	0.0	0.0	64.4	47.7	56.1	151.8	125.1	138.5	87.4	77.4	82.4	26.7	10.0	0.8	0.9					
Asakoo	0	0	0	2393	2169	4562	385	356	741	2778	2525	5303	3239	2935	6174	1840	1800	3640	0.0	0.0	0.0	20.9	19.8	20.4	151.0	140.3	125.7	120.4	125.3	10.7	9.6	0.9	0.9						
Balei Gispagar	2	1	3	1512	1384	2896	777	661	1438	2291	2046	4337	2372	2102	4474	1760	1741	3501	0.1	0.1	0.1	44.1	38.0	41.1	130.2	117.5	79.9	85.9	79.5	82.7	12.7	6.4	0.9	0.9					
Bu/M/Boopojjii	0	0	0	516	556	1072	243	216	459	759	727	1531	832	874	1706	412	410	822	0.0	0.0	0.0	59.0	52.7	55.8	184.2	188.3	186.3	125.2	130.5	13.0	4.1	1.0	1.1						
Collee	0	0	0	1721	1584	3305	1275	1143	2418	2996	2727	5723	3046	2761	5807	1835	1714	3549	0.0	0.0	0.0	69.5	66.7	68.1	163.3	159.1	161.3	93.8	92.4	93.1	4.2	1.4	1.0	1.0					
Diggiluu Fi Xiijjoo	8	7	15	2943	2712	5655	732	544	1276	3683	3263	6946	4110	3658	7768	2892	2857	5749	0.3	0.2	0.3	25.3	19.0	22.2	127.4	114.2	120.8	101.8	94.9	98.4	13.1	6.8	0.9	0.9					
Dikdisi	20	21	41	1553	1521	3074	568	516	1084	2141	2058	4199	2327	2266	4593	1638	1547	3185	1.2	1.4	1.3	47.7	34.7	33.4	34.0	130.7	133.0	131.8	94.8	98.3	96.5	-2.3	-3.5	1.0	1.0				
Dodotaa	123	105	228	1171	1124	2295	564	425	989	1858	1654	3512	2035	1798	3833	1179	1153	2332	10.4	9.1	9.8	34.8	37.8	36.9	42.4	157.6	143.5	150.6	99.3	97.5	98.4	14.1	1.8	0.9	1.0				
Golochaa	0	0	0	2920	2701	5621	1584	1270	2854	4504	3971	8475	4760	4208	8968	2181	2124	4305	0.0	0.0	0.0	72.6	59.8	66.3	206.5	187.0	196.9	133.9	127.2	130.6	19.6	6.7	0.9	0.9					
Gunaa	3	2	5	1478	1245	2723	316	291	607	1797	1538	3335	1953	1683	3636	1568	1496	3064	0.2	0.1	0.2	20.2	19.5	19.8	114.6	102.8	108.8	94.3	83.2	88.0	11.8	11.0	0.9	0.9					
Hexoosaa	4	4	8	2266	2066	4332	749	624	1373	3019	2694	5713	3384	2958	6342	2436	2344	4780	0.2	0.2	0.2	30.7	26.6	28.7	123.9	114.9	119.5	93.0	88.1	90.6	9.0	4.9	0.9	0.9					
Hongoloo Waabee	29	20	49	1192	1051	2243	650	521	1171	1871	1592	3463	2016	1718	3734	1186	1177	2363	2.4	1.7	2.1	54.8	44.3	49.6	157.8	135.3	146.6	100.5	89.3	94.9	22.5	11.2	0.9	0.9					
Jajuu	0	0	0	2092	1885	3977	1175	1069	2244	3267	2954	6221	3850	3429	7279	2519	2526	5045	0.0	0.0	0.0	46.6	42.3	44.5	129.7	116.9	123.3	83.0	74.6	78.8	12.8	8.4	0.9	0.9					
Limmuu Fi Bilbiloo	0	0	0	3396	3172	6568	1193	1127	2320	4557	4299	8856	4706	4413	9119	3155	3211	6366	0.0	0.0	0.0	37.8	35.1	36.4	144.4	133.9	139.1	106.6	98.8	102.7	10.6	7.8	0.9	0.9					
Loodde Hexoosaa	6	12	18	1640	1463	3103	621	542	1163	2267	2047	4314	2457	2234	4691	1591	1569	3160	0.3	0.6	0.4	31.8	26.2	28.9	116.2	98.9	107.3	84.1	72.2	77.9	17.3	11.9	0.9	0.9					
Marti	0	0	0	2017	1779	3806	658	511	1169	2685	2390	4975	3230	2718	5948	1770	1702	3472	0.0	0.0	0.0	37.2	30.0	33.7	151.7	134.5	144.3	114.5	104.5	109.6	17.1	10.0	0.9	0.9					
Munessaa	115	79	194	3805	3467	7272	1800	1386	3186	5720	4932	10652	6282	5436	11718	3471	3408	6879	3.3	2.3	2.8	51.9	40.7	46.3	164.8	144.7	154.8	109.6	101.7	107.5	20.1	7.9	0.9	0.9					
Roobee	5	3	8	3279	3000	6279	915	687	1602	4199	3600	7899	4715	4153	8868	3654	3545	7199	0.1	0.1	0.1	25.0	19.4	22.3	114.9	104.1	109.6	89.7	84.6	87.2	10.8	5.1	0.9	0.9					
Seeruu	0	0	0	931	726	1657	617	439	1056	1548	1165	2713	1630	1247	2877	992	928	1920	0.0	0.0	0.0	62.0	47.3	55.0	156.0	125.5	141.3	93.9	78.2	86.3	30.5	15.6	0.8	0.8					
Shanan Kooluu	26	15	41	1766	1639	3405	1432	1064	2496	3224	2718	5942	3575	3001	6576	1547	1478	3025	1.7	1.0	1.4	92.2	72.0	82.5	208.4	183.9	196.4	114.2	110.9	112.6	24.5	3.3	0.9	1.0					
Shirkaa	0	0	0	2600	2454	5054	1174	885	2059	3774	3339	7113	4017	3565	7582	3439	3435	6874	0.0	0.0	0.0	34.1	25.8	30.0	109.7	97.2	106.3	75.6	71.4	73.5	12.5	4.2	0.9	0.9					
Siree	0	0	0	1344	1122	2466	280	252	532	1624	1374	2998	1843	1590	3433	1397	1389	2786	0.0	0.0	0.0	20.0	18.1	19.1	116.2	98.9	107.6	96.2	80.8	88.5	17.3	15.4	0.9	0.8					
Suudee	52	35	87	2446	2162	4608	1675	1543	3218	4173	3740	7913	4921	4353	9274	3367	3360	6727	1.5	1.0	1.3	49.7	45.9	47.8	123.9	111.3	117.6	72.6	64.3	68.5	12.6	8.3	0.9	0.9					
Xannaa	19	13	32	1121	959	2080	308	308	616	1448	1280	2728	1571	1369	2940	1410	1350	2760	1.3	1.0	1.2	21.8	22.8	22.3	102.7	94.8	98.8	79.5	71.0	75.4	7.9	8.5	0.9	0.9					
Xiyoo	28	38	66	1386	1228	2614	419	344	763	1833	1610	3443	1953	1726	3679	1679	1620	3299	1.7	2.3	2.0	25.0	21.2	23.1	109.2	99.4	104.4	82.5	75.0	79.2	9.8	6.7	0.9	0.9					
Zuwaya Dugdaa	45	40	85	2878	2397	5275	1321	1075	2396	4244	3512	7736	4345	3585	7930	2538	2544	5082	1.8	1.6	1.7	52.0	42.3	47.1	167.2	138.1	152.6	113.4	94.2	103.8	29.2	19.2	0.8	0.8					
Total Arsi	485	395	880	51749	46843	98592	22466	18568	41034	74790	65806	140506	81741	71901	153642	53423	52539	105962	0.9	0.8	0.9	47.1	42.1	39.3	38.7	139.8	128.3	132.6	96.9	89.2	93.0	14.6	7.7	0.9	0.9				
West Arsi																																							
Adaabbaa	0	3	3	3562	3181	6743	942	812	1754	4504	3996	8500	4803	4249	9052	2975	2989	5964	0.0	0.1	0.1	31.7	27.2	29.4	151.4	133.7	142.5	119.7	106.4	113.1	17.7	13.3	0.9	0.9					
Bu/M/Nageellee Arsii	3	6	9	1108	875	1983	302	376	678	1413	1257	2670	1425	1276	2701	1426	1383	2809	0.2	0.4	0.3	21.2	27.2	24.1	99.1	90.9	95.1	77.7	63.3	70.6	8.2	14.4	0.9	0.8					
Bu/M/Magaala Dodolaa	0	0	0	619	586	1205	485	495	984	1104	1085	2189	1104	1085	2189	606	515	1121	0.0	0.0	0.0	80.0	96.9	87.8	188.2	210.7	195.3	102.1	113.8	107.5	-28.5	-11.6	1.2	1.1					
Dodolaa	0	0	0	5126	5212	10338	914	846	1760	6040	6058	12098	6166	6165	12331	3676	3875	7551	0.0	0.0	0.0	24.9	21.8	23.3	164.3	156.3	160.2	139.4	134.5	136.9	8.0	4.9	1.0	1.0					
Gadab	4	0	4	4933	4806	9739	937	986	1923	5874	5792	11666	6286	6153	12439	4249	4240	8489	0.1	0.0	0.0	22.1	23.3	22.7	138.2	136.6	137.4	116.1	113.3	114.7	1.6	2.7	1.0	1.0					
Heeban Arsii	0	0	0	1413	1193	2606	935	860	1795	2348	2053	4401	2441	2136	4577	1090	1052	2142	0.0	0.0	0.0	85.8	81.7	83.8	215.4	195.2	205.5	129.6	113.4	121.7	20.3	16.2	0.9	0.9					
Kofalee	0	0	0	4962	5145	10107	1203	1065	2808	6165	6750	12915	6727	7211	13938	4225	3995	8220	0.0	0.0	0.0	28.5	40.2	34.2	145.9	169.0	157.1	117.4	128.8	120.3	-23.0	-11.3	1.2	1.1					
Kokkossaa	0	0	0	5379	5247	10626	292	307	599	5671	5554	11225	6062	5907	11969	3579	3544	7123	0.0	0.0	0.0	8.2	8.7	8.4	158.5	156.7	157.6	150.3	148.1	149.2	1.7	2.2	1.0	1.0					
Nageellee Arsii	0	0	0	3333	3001	6334	2648	2214	4862	5981	5215	11196	6508	5717	12225	2455	2488	4943	0.0	0.0	0.0	107.9	89.0	98.4	243.6	209.6	226.5	135.8	120.6	128.1	34.0	15.1	0.9	0.9					
Namsaboo	0	0	0	4299	3476	7775	2021	1595	3616	6320	5071	11391	6516	5231	11747	2554	2525	5079	0.0	0.0	0.0	79.1	63.2	71.2	247.5	200.8	224.3	168.3	137.7	153.1	46.6	30.7	0.8	0.8					
Ooree	0	0	0																																				

Zones/Admin Towns/ Woredas	New Entrant Enrolment to Grade One												All Grade One Enrolment				7 Years old Children (SAP)			Early Starters (%)			Late Starters (%)			AIR			NIR			GG (%)		GPI (Ratio)			
	Early Starters			7 Years Old			Late Starters			Total			M		F		T	M	F	T	M	F	T	M	F	T	M	F	T	M	F	T	AIR	NIR	AIR	NIR	
	M	F	T	M	F	T	M	F	T	M	F	T	M	F	M	F	T	M	F	T	M	F	T	M	F	T	M	F	T	M	F	T	AIR	NIR	AIR	NIR	
	Arsi																																				
Amimya	0	0	0	1405	1247	2652	1035	759	1904	2440	2016	4456	2572	2121	4693	1607	1611	3218	0.0	0.0	0.0	64.4	47.7	56.1	151.8	125.1	138.5	87.4	77.4	82.4	26.7	10.0	0.6	0.9			
Asakoo	0	0	0	2393	2169	4562	385	356	741	2778	2525	5303	3239	2935	6174	1840	1800	3640	0.0	0.0	0.0	20.9	19.8	20.0	151.0	140.3	145.7	130.1	120.5	125.3	10.7	9.6	0.8	0.9			
Balee Gaagaar	2	1	3	1512	1384	2896	777	661	1438	2291	2046	4337	2372	2102	4474	1760	1741	3501	0.1	0.1	0.1	44.1	38.0	41.1	130.2	117.5	123.9	85.9	79.5	82.7	12.7	6.4	0.9	0.9			
Bul/M/Bogoojili	0	0	0	516	556	1072	243	216	459	759	727	1531	832	874	1706	412	410	822	0.0	0.0	0.0	59.0	52.7	55.8	184.2	188.3	186.3	126.5	135.6	130.4	-4.1	-1.0	1.0	1.1			
Collee	0	0	0	1721	1584	3305	1275	1143	2418	2996	2727	5723	3046	2761	5807	1835	1714	3549	0.0	0.0	0.0	69.5	66.7	68.1	163.3	159.1	161.3	93.8	92.4	93.1	4.2	1.4	1.0	1.0			
Digguloo Fi Xijjoo	8	7	15	2943	2712	5655	732	544	1276	3683	3263	6946	4110	3658	7768	2892	2857	5749	0.3	0.2	0.3	25.3	19.0	22.2	127.4	114.2	120.8	101.8	94.8	98.4	13.1	6.8	0.9	0.9			
Dikisii	20	21	41	1553	1521	3074	568	516	1084	2141	2058	4199	2327	2266	4593	1638	1547	3185	1.2	1.4	1.3	34.7	33.4	34.0	130.7	133.0	131.8	94.8	98.3	96.5	-2.3	-3.5	1.0	1.0			
Dodotaa	123	105	228	1171	1124	2295	564	425	989	1858	1654	3512	2035	1798	3833	1179	1153	2332	10.4	9.1	9.8	47.8	36.9	42.4	157.6	143.5	150.6	99.3	97.5	98.4	14.1	1.8	0.9	1.0			
Golochaa	0	0	0	2920	2701	5621	1584	1270	2854	4504	3971	8475	4760	4208	8968	2181	2124	4305	0.0	0.0	0.0	72.6	59.8	66.3	206.5	187.0	196.9	133.9	127.2	130.6	19.6	6.7	0.9	0.9			
Gunaa	3	2	5	1478	1245	2723	316	291	607	1797	1538	3335	1953	1668	3636	1568	1496	3064	0.2	0.1	0.2	20.2	19.5	19.8	114.6	102.8	108.8	94.3	83.2	88.9	11.8	11.0	0.9	0.9			
Heexosaa	4	4	8	2266	2066	4332	749	624	1373	3019	2694	5713	3384	2958	6342	2436	2344	4780	0.2	0.2	0.2	30.7	26.6	28.7	123.9	114.9	119.5	93.0	88.1	90.6	9.0	4.9	0.9	0.9			
Hongoloo Waabee	29	20	49	1192	1051	2243	656	521	1077	1871	1592	3463	2016	1726	3742	1186	1147	2333	2.4	1.7	2.1	54.8	44.3	49.6	157.8	135.3	146.6	100.5	89.3	90.9	22.5	11.2	0.9	0.9			
Jajuu	0	0	0	2092	1885	3977	1554	1089	2244	3267	2954	6221	3850	3409	7279	2519	2540	5059	0.0	0.0	0.0	46.6	42.3	44.5	129.7	116.9	123.3	83.0	74.6	78.8	12.8	8.4	0.9	0.9			
Limmuu Fi Bilbiloo	0	0	0	3364	3172	6536	1193	1127	2320	4557	4299	8856	4706	4413	9119	3155	3121	6276	0.0	0.0	0.0	37.8	35.1	36.4	144.4	133.9	139.1	106.6	98.2	102.7	10.6	7.8	0.9	0.9			
Looddee Heexosaa	6	12	18	1640	1493	3133	621	542	1163	2267	2047	4314	2457	2234	4691	1951	2069	4020	0.3	0.6	0.4	31.8	26.2	28.9	116.2	99.8	107.3	84.1	72.2	72.9	17.3	11.9	0.9	0.9			
Martii	0	0	0	2027	1779	3806	658	511	1169	2685	2290	4975	3230	2718	5948	1770	1702	3472	0.0	0.0	0.0	37.2	30.0	33.7	151.7	134.5	143.3	114.5	104.5	109.6	17.1	10.0	0.9	0.9			
Munnessaa	115	79	194	3805	3467	7272	1800	1386	3186	5720	4932	10652	6282	5446	11718	3471	3408	6879	3.3	2.3	2.8	51.9	40.7	46.3	164.8	144.7	154.8	109.6	101.7	105.7	20.1	7.9	0.9	0.9			
Roobee	5	3	8	3279	3000	6279	915	687	1602	4199	3690	7889	4715	4153	8868	3654	3545	7199	0.1	0.1	0.1	25.0	19.4	22.3	114.9	104.1	109.6	89.7	84.6	87.2	10.8	5.1	0.9	0.9			
Seeruu	0	0	0	931	726	1657	617	439	1056	1548	1165	2713	1630	1247	2877	992	928	1920	0.0	0.0	0.0	62.2	47.3	55.0	156.0	125.5	141.3	93.9	78.2	86.3	30.5	15.6	0.8	0.8			
Shanan Kooluu	26	15	41	1766	1639	3405	1432	1064	2496	3224	2718	5942	3575	3001	6576	1547	1478	3025	1.7	1.0	1.4	92.6	72.0	82.5	208.4	183.9	196.4	114.2	110.9	112.6	24.5	3.3	0.9	1.0			
Shirkaa	0	0	0	2600	2454	5054	1174	885	2059	3774	3339	7113	4017	3565	7582	3439	3335	6874	0.0	0.0	0.0	34.1	25.8	30.0	109.7	97.2	105.5	75.6	71.4	73.5	12.5	4.2	0.9	1.0			
Siree	0	0	0	1344	1122	2466	280	252	532	1624	1374	2998	1843	1590	3433	1397	1389	2786	0.0	0.0	0.0	20.0	18.1	19.1	116.2	98.9	107.6	96.2	80.8	88.5	17.3	15.4	0.9	0.8			
Suudee	52	35	87	2446	2162	4608	1675	1543	3218	4173	3740	7913	4921	4353	9274	3367	3360	6727	1.5	1.0	1.3	49.7	45.9	47.8	123.9	111.3	117.6	72.6	64.3	68.5	12.6	8.3	0.9	0.9			
Xannoo	19	13	32	1121	959	2080	308	308	616	1448	1280	2728	1571	1369	2940	1410	1350	2760	1.3	1.0	1.2	21.8	22.8	22.3	102.7	94.8	98.8	79.5	71.0	75.4	7.9	8.5	0.9	0.9			
Yixoo	28	38	66	1386	1264	2650	445	344	789	1863	1654	3517	1226	1063	2289	1629	1620	3249	1.7	2.3	2.0	25.0	21.2	23.1	109.2	99.4	104.4	82.5	75.8	79.2	9.6	6.7	0.9	0.8			
Zawaa Dugdaa	20	6	28	2977	2397	5375	1321	1075	2397	4244	3711	7756	4548	3920	8523	2930	2580	5513	0.0	0.0	0.0	46.5	29.4	37.5	168.0	143.6	154.2	113.5	114.2	117.4	44.4	27.4	0.8	0.8			
Total Arsi	485	395	880	51749	46843	98592	22466	18568	41034	74700	65806	149506	81741	71901	153642	53423	52539	105962	0.9	0.8	0.8	42.1	35.3	38.7	139.8	125.3	132.6	96.9	89.2	93.0	14.6	7.7	0.9	0.9			
West Arsi																																					
Adaabbaa	0	3	3	3562	3181	6743	942	812	1754	4504	3996	8500	4803	4249	9052	2975	2989	5964	0.0	0.1	0.1	31.7	27.2	29.4	151.4	133.7	142.5	119.7	106.4	113.1	17.7	13.3	0.9	0.9			
Bul/M/Nageellee Arsii	3	6	9	1108	875	1983	302	376	678	1413	1257	2670	1425	1276	2701	1426	1383	2809	0.2	0.4	0.3	21.2	27.2	24.1	99.1	90.9	95.1	77.7	63.3	70.6	8.2	14.4	0.9	0.8			
Bul/M/Magaaala Dodotaa	0	0	0	619	586	1205	485	499	984	1104	1085	2189	1104	1085	2189	606	515	1121	0.0	0.0	0.0	80.0	96.9	87.8	188.2	210.7	195.3	102.1	113.8	107.5	-28.5	-11.6	1.2	1.1			
Dodotaa	0	0	0	5126	5212	10338	914	846	1760	6040	6058	12098	6166	6165	12331	3676	3875	7551	0.0	0.0	0.0	24.9	21.8	23.3	164.3	156.3	160.2	139.4	134.5	136.9	8.0	4.9	1.0	1.0			
Gadab	4	0	4	4933	4806	9739	937	986	1923	5874	5792	11666	6286	6153	12439	4249	4240	8489	0.1	0.0	0.0	22.1	23.3	22.7	138.2	136.6	137.4	116.1	113.3	114.0	1.6	2.7	1.0	1.0			
Heeban Arsii	0	0	0	1413	1193	2606	935	860	1795	2348	2053	4401	2441	2136	4577	1090	1052	2142	0.0	0.0	0.0	85.8	81.7	83.8	215.4	195.2	205.5	129.6	113.4	121.7	20.3	16.2	0.9	0.9			
Kofalee	0	0	0	4962	5145	10107	1203	1605	2808	6165	6750	12915	6727	7211	13938	4225	3995	8220	0.0	0.0	0.0	28.5	40.2	34.2	147.4	145.9	169.0	157.1	117.4	128.8	123.0	-23.0	-11.3	1.2	1.1		
Kokkossaa	0	0	0	5379	5247	10626	292	307	599	5671	5554	11225	6062	5907	11969	3579	3544	7123	0.0	0.0	0.0	8.2	8.7	8.4	158.5	156.7	157.6	150.3	148.1	149.2	1.7	2.2	1.0	1.0			
Nageellee Arsii	0	0	0	3333	3001	6334	2648	2214	4862	5981	5215	11196	6508	5717	12225	2455	2488	4943	0.0	0.0	0.0	107.9	89.0	98.4	243.6	209.6	226.5	135.8	120.6	128.1	34.0	15.1	0.9	0.9			
Nansaboo	0	0	0	4299	3476	7775	2021	1595	3616	6320	5071	11391	6516	5231	11747	2554	2525	5079	0.0	0.0	0.0	79.1	63.2	71.2	247.5	200.8	224.3	168.3	137.7	153.1							

Zones/Admin Towns/ Woredas	New Entrant Enrolment to Grade One												All Grade One Enrolment			7 Years old Children (SAP)			Early Starters (%)			Late Starters (%)			AIR			NIR			GG (%)		GPI (Ratio)	
	Early Starters			7 Years Old			Late Starters			Total																								
	M	F	T	M	F	T	M	F	T	M	F	T	M	F	T	M	F	T	M	F	T	M	F	T	M	F	T	M	F	T	AIR	NIR	AIR	NIR
Arsi																																		
Aminyaya	0	0	0	1405	1247	2652	1035	769	1804	2440	2016	4456	2572	2121	4693	1607	1611	3218	0.0	0.0	0.0	64.4	47.7	56.1	151.8	125.1	138.5	87.4	77.4	82.4	26.7	10.0	0.8	0.9
Asakoo	0	0	0	2393	2169	4562	385	356	741	2778	2525	5303	3239	2935	6174	1840	1800	3640	0.0	0.0	0.0	20.9	19.8	20.4	110.7	140.3	145.7	130.1	120.5	125.3	10.7	9.6	0.9	0.9
Balee Gasgaar	2	1	3	1512	1384	2896	777	661	1438	2041	2046	4337	2372	2102	4474	1760	1741	3501	0.1	0.1	0.1	41.1	38.0	41.1	130.2	117.5	123.9	85.9	79.5	82.7	12.7	6.4	0.9	0.9
Bul/M/Boqoojii	0	0	0	516	556	1072	243	216	459	759	772	1531	832	874	1706	412	410	822	0.0	0.0	0.0	59.0	52.7	55.8	184.2	188.3	186.3	125.2	135.6	130.4	-4.1	-10.4	1.0	1.1
Collee	0	0	0	1721	1584	3305	1275	1143	2418	2996	2727	5723	3046	2761	5807	1835	1714	3549	0.0	0.0	0.0	69.5	66.7	68.1	163.3	159.1	161.3	93.8	92.4	93.1	4.2	1.4	1.0	1.0
Diggaluu Fi Xijjoo	8	7	15	2943	2712	5655	732	544	1276	3683	3263	6946	4110	3668	7768	2892	2857	5749	0.3	0.2	0.3	25.3	19.0	22.2	127.4	114.2	120.8	101.8	94.9	98.4	13.1	6.8	0.9	0.9
Dikisii	20	21	41	1553	1521	3074	568	516	1084	2141	2058	4199	2327	2266	4593	1638	1547	3185	1.2	1.4	1.3	34.7	33.4	34.0	130.7	133.0	131.8	94.8	98.3	96.5	-2.3	-3.5	1.0	1.0
Dodotaa	123	105	228	1171	1124	2295	564	425	989	1858	1654	3512	2035	1798	3833	1179	1153	2332	10.4	9.1	9.8	47.8	36.9	42.4	157.6	143.5	150.6	99.3	97.5	98.4	14.1	1.8	0.9	1.0
Gololcha	0	0	0	2920	2701	5621	1584	1270	2854	4504	3971	8475	4760	4208	8968	2181	2124	4305	0.0	0.0	0.0	72.6	59.8	66.3	206.5	180.7	196.9	133.9	127.2	130.6	19.6	6.7	0.9	0.9
Gunaa	3	2	5	1478	1245	2723	316	291	607	1797	1538	3335	1953	1683	3636	1568	1496	3064	0.2	0.2	0.2	20.2	19.5	19.8	114.6	102.8	108.8	94.3	83.2	88.9	11.8	11.0	0.9	0.9
Heexosaa	14	13	27	2265	2066	4332	749	524	1373	3019	2694	5713	3384	2958	6342	2436	2344	4780	0.2	0.2	0.2	30.7	26.6	28.7	123.9	114.9	119.5	93.0	98.1	90.6	9.0	4.9	0.9	0.9
Honoloo Waabee	29	20	49	1182	1051	2233	749	524	1373	3019	2694	5713	3384	2958	6342	2436	2344	4780	2.4	1.7	2.1	54.8	44.3	49.6	157.8	135.3	146.6	100.5	89.3	94.9	22.5	11.3	1.0	0.9
Isjii	0	0	0	2092	1885	3977	1175	1059	2244	3267	2954	6211	3850	3429	7279	2519	2526	5045	0.0	0.0	0.0	46.6	42.3	44.5	129.7	116.9	123.3	83.0	74.6	78.8	12.8	8.4	0.9	0.9
Limmuu Fi Bilbiloo	0	0	0	3364	3172	6536	1193	1127	2320	4557	4299	8856	4706	4413	9119	3155	3121	6276	0.0	0.0	0.0	37.8	35.1	36.4	144.4	133.9	139.1	106.6	98.8	102.7	10.6	7.8	0.9	0.9
Loodee Heexosaa	6	12	18	1640	1493	3133	621	542	1163	2267	2047	4314	2457	2234	4691	1951	2069	4020	0.3	0.6	0.4	31.8	26.2	28.9	116.2	98.9	107.3	84.1	72.2	77.9	17.1	11.9	0.9	0.9
Martii	0	0	0	2027	1779	3806	658	511	1169	2685	2290	4975	3230	3178	5948	1770	1702	3472	0.0	0.0	0.0	37.2	30.0	33.7	151.7	134.5	143.3	114.5	104.5	109.6	17.1	10.0	0.9	0.9
Munnessaa	115	79	194	3805	3467	7272	1800	1386	3186	5720	4932	10652	6282	5436	11718	3471	3408	6879	3.3	2.3	2.8	51.9	40.7	46.3	164.8	144.7	154.8	109.6	101.7	105.7	20.1	7.9	0.9	0.9
Roobee	5	3	8	3279	3000	6279	915	687	1602	4199	3690	7889	4715	4153	8868	3654	3545	7199	0.1	0.1	0.1	25.0	19.4	22.3	114.9	104.1	109.6	87.9	84.6	87.2	10.8	5.1	0.9	0.9
Seeruu	0	0	0	931	726	1657	617	439	1056	1548	1165	2713	1630	1247	2877	992	928	1920	0.0	0.0	0.0	62.2	47.3	55.0	156.0	125.5	141.3	93.9	78.2	86.3	30.5	15.6	0.8	0.8
Shanan Kooluu	26	15	41	1766	1639	3405	1432	1064	2496	3224	2718	5942	3575	3001	6576	1547	1478	3025	1.7	1.0	1.4	92.6	72.0	82.5	208.4	183.9	196.6	114.2	110.9	112.6	24.5	3.3	0.9	1.0
Shirkaa	0	0	0	2600	2454	5054	1174	885	2059	3774	3339	7113	4017	3565	7582	3439	3435	6874	0.0	0.0	0.0	34.1	25.8	30.0	109.7	97.2	103.5	75.6	71.4	73.5	12.5	4.2	0.9	0.9
Siree	0	0	0	1344	1122	2466	280	252	512	1624	1374	2998	1843	1590	3433	1397	1389	2786	0.0	0.0	0.0	20.0	18.1	19.1	116.2	98.9	107.6	96.2	80.8	88.5	17.3	15.4	0.9	0.8
Suudde	52	35	87	2446	2162	4608	1476	1543	3218	4173	3790	7913	4921	4353	9274	3367	3360	6727	1.5	1.0	1.3	49.7	45.9	47.8	123.9	111.3	117.6	72.6	64.3	68.5	12.6	8.3	0.9	0.9
Samma	14	13	27	1123	950	2073	308	309	617	1480	1278	2758	1809	1609	3418	1440	1380	2820	0.3	0.3	0.3	19.2	18.2	18.2	102.7	94.8	98.7	79.0	71.0	75.8	11.0	7.9	0.9	0.9
Xijjoo	38	38	76	1386	1228	2614	419	344	765	1433	1610	3443	1953	1726	3679	1679	1620	3299	1.7	2.3	2.0	25.0	21.2	23.1	109.2	99.4	104.8	82.5	75.8	79.2	6.7	6.7	0.9	0.9
Zuwayy Dugdaa	45	40	85	2878	2397	5275	1321	1075	2396	4244	3512	7756	4345	3985	7930	2538	2544	5082	1.8	1.6	1.7	52.0	42.3	47.1	167.2	138.1	152.6	113.4	94.2	103.8	29.2	19.2	0.8	0.8
Total Arsi	485	395	880	51749	46843	98592	22466	18568	41034	74700	65106	140506	81741	71901	153642	53423	52539	105962	0.8	0.8	0.8	42.1	35.3	38.7	139.8	125.3	132.6	96.9	89.2	93.0	14.6	7.7	0.9	0.9
West Arsi																																		
Adaabaa	0	3	3	3562	3181	6743	942	812	1754	4504	3996	8500	4803	4249	9052	2975	2989	5964	0.0	0.1	0.1	31.7	27.2	29.4	151.4	133.7	142.5	119.7	106.4	113.1	17.7	13.3	0.9	0.9
Bul/M/Nageellee Arsii	3	6	9	1108	875	1983	302	376	678	1413	1257	2670	1425	1276	2701	1426	1383	2809	0.2	0.4	0.3	21.2	27.2	24.1	90.9	95.1	77.7	63.3	70.6	8.2	14.4	0.9	0.8	
Bul/Magaala Dodotaa	0	0	0	619	586	1205	485	499	984	1104	1085	2189	1104	1085	2189	606	515	1121	0.0	0.0	0.0	80.0	96.9	87.8	182.2	210.7	195.3	102.1	113.8	107.5	-28.5	-11.6	1.2	1.1
Dodotaa	0	0	0	5126	5212	10338	914	846	1760	6040	6058	12098	6166	6165	12331	3676	3875	7551	0.0	0.0	0.0	24.9	21.8	23.3	164.3	156.3	160.2	139.4	134.5	136.9	8.0	4.9	1.0	1.0
Gadab	4	0	4	4933	4806	9739	937	986	1923	5874	5792	11666	6286	6153	12439	4249	4240	8489	0.1	0.0	0.2	21.3	23.3	22.7	138.2	136.6	137.4	116.1	113.3	114.7	1.6	2.7	1.0	1.0
Heeban Arsii	0	0	0	1413	1193	2606	935	860	1795	2348	2053	4401	2441	2136	4577	1090	1052	2142	0.0	0.0	0.0	85.8	81.7	83.8	215.4	195.2	205.5	129.6	131.4	121.7	20.3	16.2	0.9	0.9
Kofalee	0	0	0	4962	5145	10107	1203	1605	2808	6165	6750	12915	6727	7211	13938	4225	3995	8220	0.0	0.0	0.0	28.5	40.2	34.2	145.9	169.0	157.1	117.4	128.8	123.0	-23.0	-11.3	1.2	1.1
Kokkossaa	0	0	0	5379	5247	10626	292	307	599	5671	5554	11225	6062	5907	11969	3579	3544	7123	0.0	0.0	0.0	8.2	8.7	8.4	158.5	156.7	157.6	150.3	148.1	149.2	1.7	2.2	1.0	1.0
Nageellee Arsii	0	0	0	3333	3001	6334	2648	2214	4862	5981	5215	11196	6508	5717	12225	2455	2488	4943	0.0	0.0	0.0	107.9	89.0	98.4	243.6	209.6	226.5	135.8	120.6	128.1	34.0	15.1	0.9	0.9
Nansaboo	0	0	0	4299	3476	7775	2021	1595	3616	6307	5131	11391	6516	5211	11747	2554	2525	5079	0.0	0.0	0.0	79.1	63.2	71.2	247.5	200.8	224.3	168.3	173.7	153.1	46.6	30.7	0.8	0.8
Goree	0	0	0	3093	3372	6465	222	197	419	3315	3569	6884	3623	3885	7508	2182	2164	4346	0.0															

Table 5.3: Primary First Cycle Enrolment and Enrolment Ratios by District 2011 (2018/2019 G.C.)

Zones/Administrative Towns/Woredas	Grade 1-4 Enrolment						ABE Enrolment						Enrolment (Reg. Grade 1-4 & ABE)						Age 7_10 Children (SAP)	GER 1-4 Reg.			GER 1-4 Reg & ABE			NER 1-4 Reg.			NER 1-4 Reg & ABE			GG (%)		GPI (Ratio)							
	All age			Age 7-10			All age			Age 7-10			All age			Age 7-10				M	F	T	M	F	T	M	F	T	M	F	T	M	F	T	M	F	T	GER	NER	GER	NER
	M	F	T	M	F	T	M	F	T	M	F	T	M	F	T	M	F	T																							
Arsi																																									
Aminyaa	8396	6649	15045	6799	5580	12379	157	122	279	143	112	255	8553	6771	15324	6942	5692	12634	6113	6034	12147	137.3	110.2	123.9	139.9	112.2	126.2	111.2	92.5	101.9	113.6	94.3	104.0	27.7	19.2	0.80	0.83				
Asakoo	9596	8488	18084	8349	7523	15872							9596	8488	18084	8349	7523	15872	6583	6560	13143	145.8	129.4	137.6	145.8	129.4	137.6	126.8	114.7	120.8	126.8	114.7	120.8	16.4	12.1	0.89	0.90				
Balee Gasgaar	7678	6866	14544	6355	5619	11974							7678	6866	14544	6355	5619	11974	6319	6152	12471	121.5	111.6	116.6	121.5	111.6	116.6	100.6	91.3	96.0	100.6	91.3	96.0	9.9	9.2	0.92	0.91				
Bul/M/Boqqojjii	2334	2457	4791	1827	1959	3786							2334	2457	4791	1827	1959	3786	1575	1571	3146	148.2	156.4	152.3	148.2	156.4	152.3	116.0	124.7	120.3	116.0	124.7	120.3	-8.2	-8.7	1.06	1.07				
Collee	8987	7925	16912	7362	6634	13996	955	725	1680	665	479	1144	9942	8650	18592	8027	7113	15140	6905	6659	13564	130.2	119.0	124.7	144.0	129.9	137.1	106.6	99.6	103.2	116.2	106.8	111.6	14.1	9.4	0.90	0.92				
Diggalu Xi Xijjoo	12630	11537	24167	11305	10386	21691							12630	11537	24167	11305	10386	21691	10911	10942	21853	115.8	105.4	110.6	115.8	105.4	110.6	103.6	94.9	99.3	103.6	94.9	99.3	10.3	8.7	0.91	0.92				
Diksiis	6823	6438	13261	5616	5288	10904							6823	6438	13261	5616	5288	10904	5889	5734	11623	115.9	112.3	114.1	115.9	112.3	114.1	95.4	92.2	93.8	95.4	92.2	93.8	3.6	3.1	0.97	0.97				
Dodotaa	5762	5281	11043	5040	4621	9661							5762	5281	11043	5040	4621	9661	4376	4460	8836	161.7	118.4	125.0	131.7	118.4	125.0	115.2	103.6	109.3	115.2	103.6	109.3	13.3	11.6	0.90	0.90				
Gololchaa	14134	12657	26791	12783	11504	24287	253	211	464	185	156	341	14387	12868	27255	12968	11660	24628	8447	8178	16625	137.3	154.8	161.1	170.3	157.3	163.9	151.3	140.7	146.1	153.5	142.6	148.1	13.0	10.9	0.92	0.93				
Gunaa	5932	5442	11374	5438	4993	10431							5932	5442	11374	5438	4993	10431	6036	5696	11732	98.3	95.5	96.9	98.3	95.5	96.9	90.1	87.7	88.9	90.1	87.7	88.9	2.7	2.4	0.97	0.97				
Heexoosaa	10510	9475	19985	8575	7720	16295	82	69	151	82	69	151	10592	9544	20136	8657	7789	16446	9262	9129	18391	113.5	103.8	108.7	114.4	104.5	109.5	92.6	84.6	88.6	93.5	85.4	89.4	9.8	8.1	0.91	0.91				
Honqoloo Waabee	6146	5468	11614	4804	4342	9146	102	80	182	97	74	171	6248	5548	11796	4901	4417	9599	4556	9155	133.6	120.0	126.9	135.9	121.8	128.8	104.5	95.3	99.9	106.6	96.9	101.8	14.1	9.6	0.90	0.91					
Jajuu	11268	10217	21485	8997	8386	17383	1371	125	1796	564	236	800	12639	10642	23281	9561	8622	18183	9155	9135	18290	123.1	111.8	117.4	128.1	116.5	127.3	98.3	91.8	95.0	104.4	94.9	21.6	10.1	0.84	0.90					
Limmuu Fi Bilbiloo	14570	14041	28611	12514	12061	24575							14570	14041	28611	12514	12061	24575	13021	13021	26332	114.8	101.9	108.4	115.3	102.2	108.8	99.6	89.5	94.5	99.8	89.6	94.7	13.1	10.2	0.89	0.90				
Loodee Heexoosaa	7630	6930	14560	6835	6241	13076	328	179	507	274	161	435	7958	7109	15067	7109	6402	13511	7651	7820	15579	99.7	88.6	94.1	104.0	90.9	97.4	89.3	78.9	84.5	92.9	81.9	87.3	13.1	11.0	0.87	0.88				
Martii	9508	8226	17734	8155	7151	15306							9508	8226	17734	8155	7151	15306	6368	6191	12549	149.3	132.9	141.2	149.3	132.9	141.2	128.1	115.5	121.9	128.1	115.5	121.9	16.4	12.6	0.89	0.90				
Munessaa	17990	16053	34043	15691	14149	29840							17990	16053	34043	15691	14149	29840	13183	13149	26332	136.5	122.1	129.3	136.5	122.1	129.3	119.0	107.6	113.3	119.0	107.6	113.3	14.4	11.4	0.89	0.90				
Roobee	15014	13268	28282	13018	11653	24671	68	40	108	34	20	54	15082	13308	28390	13052	11673	24725	13075	13021	26332	114.8	101.9	108.4	115.3	102.2	108.8	99.6	89.5	94.5	99.8	89.6	94.7	13.1	10.2	0.89	0.90				
Seeruu	5721	4227	9948	4421	3373	7794							5721	4227	9948	4421	3373	7794	3922	3781	7703	145.9	111.8	129.1	145.9	111.8	129.1	112.7	89.2	101.2	112.7	89.2	101.2	34.1	23.5	0.77	0.79				
Shanan Kooluu	10224	8742	18966	8579	7414	15993	182	191	373	170	185	355	10406	8923	19339	8749	7599	16348	5988	5693	11681	170.7	150.5	126.1	176.8	156.9	165.6	143.3	130.2	136.9	146.1	133.5	140.0	16.9	12.6	0.90	0.91				
Shirkaa	13836	12268	26104	11100	10023	21123	289	156	445	236	110	346	14125	12424	26549	11336	10133	21469	12904	12833	25737	107.2	95.6	101.4	109.5	96.8	103.2	86.0	78.1	82.1	87.8	79.0	83.4	12.6	8.9	0.88	0.90				
Siree	5909	5118	10627	4461	4220	8681							5909	5118	10627	4461	4220	8681	5305	5216	10521	103.8	98.1	101.0	103.8	98.1	101.0	84.1	80.9	82.5	84.1	80.9	82.5	5.7	3.2	0.94	0.96				
Suudee	14814	12846	27660	11679	10243	21922	281	242	523	249	201	450	15095	13088	28183	11928	10444	22372	12545	12406	24951	118.1	103.5	110.9	120.3	105.5	113.0	93.1	82.6	87.9	95.1	84.2	89.7	14.8	10.9	0.88	0.89				
Xannaa	5424	4858	10282	4575	4132	8707	682	356	1038	545	274	819	6106	5214	11320	5120	4406	9526	5328	5275	10603	101.8	92.1	97.0	114.6	98.8	106.8	85.9	78.3	82.1	96.1	83.5	89.8	15.8	12.6	0.86	0.87				
Xiyyoo	6569	5851	12420	5704	5113	10817	15	13	28	8	5	13	6584	5864	12448	5712	5118	10836	6248	12767	12607	101.7	93.6	97.7	101.9	93.9	98.0	88.3	81.8	85.1	88.4	81.9	85.2	8.1	6.5	0.92	0.93				
Zuwaya Dugdaa	11614	9730	21344	10613	8844	19457							11614	9730	21344	10613	8844	19457	9362	9208	18570	124.1	105.7	114.9	124.1	105.7	114.9	113.4	96.0	104.8	113.4	96.0	104.8	18.4	17.3	0.85	0.85				
Total Arsi	2E+05	2E+05	469677	2E+05	2E+05	399767	4765	2809	7574	3252	2082	5334	3E+05	2E+05	5E+05	2E+05	4E+05	2E+05	4E+05	2E+05	4E+05	124.1	111.7	117.9	136.5	113.1	119.8	105.1	95.6	100.4	106.8	101.7	13.4	10.1	0.89	0.91					
West Arsi																																									
Adaabbaa	13511	12127	25638	12315	11073	23388	858	843	1701	773	762	1535	14369	12970	27339	13088	11835	24923	10802	10757	21559	125.1	112.7	118.9	133.0	120.6	126.8	114.0	102.9	108.5	121.2	110.0	115.6	12.4	11.1	0.91	0.91				
Bul/M/Nageellee Arsii	4261	4102	8363	3757	3642	7399							4261	4102	8363	3757	3642	7399	5900	5458	11048	76.2	75.2	75.7	76.2	75.2	75.7	62.7	66.7	67.0	62.7	66.7	67.0	1.1	1.1	0.5	0.99	0.99			
Bul/M/Gaaga Dodolaa	2988	2982	5970	2008	1916	3924							2988	2982	5970	2008	1916	3924	2181	1821	4002	137.0	163.8	149.2	137.0	163.8	149.2	92.1	105.2	98.1	92.1	105.2	98.1	-26.8	-13.1	1.20	1.14				
Dodolaa	16647	16117	32764	15700	15339	31099	851	511	1362	601	395	996	17498	16628	34126	16361	15734	32095	13226	13170	26933	125.9	117.6	121.7	137.2	121.3	126.7	119.2	111.9	115.5	123.7	114.8	119.2	11.0	8.9	0.92	0.93				
Gadab	17073	16940	34013	15568	15489	31057	378	285	663	301	241	542	17451	17225	34266	15869	15730	31599	15244	15204	30448	112.0	111.4	111.7	115.4	113.3	113.9	102.1	101.9	102.0	104.1	103.2	103.8	1.2	0.6	0.99	0.99				
Heeban Arsii	6248	5573	11821	5902	5289	11191	247	231	478	199	203	402	6495	5984	12979	6101	5492	11593	4273	4154	8427	146.2	144.2	140.3	152.0	139.7	145.9	138.1	127.3	132.8	142.8	137.6	12.3	10.6	0.92	0.					

Table 5.3: Primary First Cycle Enrolment and Enrolment Ratios by District 2011 (2018/2019 G.C.)

Zones/Administrative Towns/Woredas	Grade 1-4 Enrolment						ABE Enrolment						Enrolment (Reg. Grade 1-4 & ABE)						Age 7_10 Children (SAP)			GER 1-4 Reg.			GER 1-4 Reg & ABE			NER 1-4 Reg.			NER 1-4 Reg & ABE			GG (%)		GPI (Ratio)						
	All age			Age 7-10			All age			Age 7-10			All age			Age 7-10			M	F	T	M	F	T	M	F	T	M	F	T	M	F	T	M	F	T	GER	NER	GER	NER		
	M	F	T	M	F	T	M	F	T	M	F	T	M	F	T	M	F	T	M	F	T	M	F	T	M	F	T	M	F	T	M	F	T	M	F	T	GER	NER				
East Hararge																																										
B/M/Awudaay	4120	3729	7849	2976	2703	5679									4120	3729	7849	2976	2703	5679	699	639	1338	589.4	583.6	586.6	589.4	583.6	586.6	425.8	423.0	424.4	425.8	423.0	424.4	425.8	423.0	424.4	5.8	2.7	0.99	0.99
B/M/Baabillee	2182	1842	4024	1719	1446	3165									2182	1842	4024	1719	1446	3165	1542	1425	2967	141.5	129.3	135.6	141.5	129.3	135.6	111.5	101.5	106.7	111.5	101.5	106.7	12.2	10.0	0.91	0.91			
B/M/Dadar	1563	1255	2818	1412	1179	2591									1563	1255	2818	1412	1179	2591	1271	1068	2339	123.0	117.5	120.5	123.0	117.5	120.5	111.1	110.4	110.8	111.1	110.4	110.8	5.5	0.7	0.96	0.99			
B/M/Haroomayaa	3515	2825	6340	2557	2241	4798									3515	2825	6340	2557	2241	4798	2784	2572	5356	126.3	109.8	118.4	126.3	109.8	118.4	91.8	87.1	89.6	91.8	87.1	89.6	16.4	4.7	0.87	0.95			
Baabillee	7096	4688	11784	6335	4235	10570									7096	4688	11784	6335	4235	10570	5433	5124	10557	130.6	91.5	111.6	130.6	91.5	111.6	116.6	82.7	100.1	116.6	82.7	100.1	39.1	34.0	0.70	0.71			
Baddannoo	35983	30899	66882	30594	26507	57101	1900	1595	3495	1585	1326	2911			37883	32494	70377	32179	27833	60012	18406	17787	36193	195.5	173.7	184.8	205.8	182.7	194.4	166.2	149.0	157.8	174.8	156.5	165.8	23.1	18.3	0.89	0.90			
Cinaqsan	7563	5205	12768	6541	4662	11203	221	146	367	153	100	253			7784	5351	13135	6694	4762	11456	6547	5692	12239	115.5	91.4	104.3	118.9	94.0	107.3	99.9	91.5	102.2	83.7	93.6	24.9	18.6	0.79	0.82				
Dadar	26972	22400	49372	23528	19703	43231	80	82	162	53	47	100			27052	22482	49534	23581	19750	43331	17019	16945	33964	158.5	132.2	145.4	159.0	132.7	145.8	138.2	116.3	127.3	138.6	116.6	127.6	26.3	22.0	0.83	0.84			
Fadiis	16494	11996	28490	13412	10080	23492	343	278	621	316	266	582			16837	12274	29111	13728	10346	24074	8125	7399	15524	203.0	162.1	183.5	207.2	165.9	187.5	165.1	136.2	151.3	169.0	139.8	155.1	41.3	29.1	0.80	0.83			
Giraawaa	28049	22902	50951	21485	17709	39194									28049	22902	50951	21485	17709	39194	19007	18531	37538	147.6	123.6	135.7	147.6	123.6	135.7	113.0	95.6	104.4	113.0	95.6	104.4	24.0	17.5	0.84	0.85			
Gola Odaa	11678	8911	20589	9761	7555	17316	177	115	292	141	93	234			11855	9026	20881	9902	7648	17550	7170	6434	13604	162.9	138.5	151.3	165.3	140.3	153.5	136.1	117.4	127.3	138.1	118.9	129.0	25.1	19.2	0.85	0.86			
Gooroo Guutuu	16953	14297	31250	15283	12864	28147									16953	14297	31250	15283	12864	28147	11009	10762	21771	154.0	132.8	143.5	154.0	132.8	143.5	138.8	119.5	129.3	138.8	119.5	129.3	21.1	19.3	0.86	0.86			
Gooroo Muxii	8930	8073	17003	7171	6504	13675									9549	8649	18198	7697	6979	14676	5793	5628	11421	154.2	143.4	148.9	164.8	153.7	159.3	123.8	115.6	119.7	132.9	124.0	128.5	11.2	8.9	0.93	0.93			
Gursum	14933	11126	26059	12789	9636	22425									14933	11126	26059	12789	9636	22425	11570	10870	22440	129.1	102.4	116.1	129.1	102.4	116.1	110.5	88.6	99.9	110.5	88.6	99.9	26.7	21.9	0.79	0.80			
Haraa Maayaa	24391	17343	41734	20730	15096	35826									24391	17343	41734	20730	15096	35826	16655	16289	32944	146.4	106.5	126.7	146.4	106.5	126.7	124.5	92.7	108.7	124.5	92.7	108.7	40.0	31.8	0.73	0.74			
Jaarsoo	10374	8436	18810	9382	7667	17049									10374	8436	18810	9382	7667	17049	8358	8187	16545	124.1	103.0	113.7	124.1	103.0	113.7	112.3	93.6	100.0	112.3	93.6	100.0	21.1	18.6	0.83	0.83			
Kombolcha	17978	13844	31822	14625	11438	26063									17978	13844	31822	14625	11438	26063	10387	9869	20256	173.1	140.3	157.1	173.1	140.3	157.1	140.8	115.9	128.7	140.8	115.9	128.7	32.8	24.9	0.81	0.82			
Kurfaa Callee	7724	6543	14267	5775	5069	10844									7724	6543	14267	5775	5069	10844	4515	4414	8929	171.1	148.2	159.8	171.1	148.2	159.8	127.9	114.8	121.4	127.9	114.8	121.4	22.8	13.1	0.87	0.90			
Malkaa baloo	15818	12726	28544	12147	10127	22724									15818	12726	28544	12147	10127	22724	13990	13641	27631	113.1	93.3	103.3	113.1	93.3	103.3	86.8	74.2	80.6	86.8	74.2	80.6	19.8	12.6	0.83	0.86			
Mayyuu	4936	3658	8594	3895	2979	6874	143	29	172	0	0	0			5079	3687	8766	3895	2979	6874	4022	3708	7730	132.7	98.7	111.2	126.3	99.4	113.4	96.8	80.8	96.8	80.8	96.8	26.8	16.5	0.79	0.83				
Meettaa	16835	13803	30638	15452	12686	28138									16835	13803	30638	15452	12686	28138	12411	12699	25110	125.6	107.7	122.0	125.6	107.7	122.0	124.5	99.9	112.1	124.5	99.9	112.1	27.0	24.6	0.80	0.80			
Miidhagaa Tolaa	7958	6138	14096	6167	4847	11014	427	334	761	375	290	665			8385	6472	14857	6542	5137	11679	6388	5582	11970	124.6	110.0	117.8	131.3	115.9	124.1	96.5	86.8	92.0	102.4	92.0	96.7	15.3	10.4	0.88	0.90			
Qarsaa	26636	19555	46191	24057	17818	41875									26636	19555	46191	24057	17818	41875	12268	12405	21422	124.0	114.2	159.4	187.0	193.5	145.2	169.5	193.5	145.2	169.5	54.8	48.3	0.74	0.75					
Qumbii	2306	1378	3684	1262	860	2122	299	180	479	186	122	308			2605	1558	4163	1448	982	2430	2004	1721	3725	115.1	80.1	98.9	130.0	90.5	111.8	63.0	50.0	57.0	72.3	57.1	65.2	39.5	15.2	0.70	0.79			
Total East Hararge	3E+05	3E+05	574559	3E+05	2E+05	484666	4209	3335	7544	3335	2719	6054	3E+05	2E+05	3E+05	6E+05	3E+05	2E+05	3E+05	2E+05	3E+05	2E+05	3E+05	154.7	127.3	141.2	156.7	128.9	143.1	129.6	108.2	119.1	131.2	109.6	120.6	27.8	21.7	0.82	0.83			
West Hararge																																										
Ancaar	10644	9075	19719	8357	7129	15486									10644	9075	19719	8357	7129	15486	6687	6278	12965	129.2	144.6	152.1	159.2	144.6	152.1	125.0	113.6	119.4	125.0	113.6	119.4	14.6	11.4	0.91	0.91			
B/M/Baddeessaa	2754	2497	5251	2586	2387	4973									2754	2497	5251	2586	2387	4973	982	1040	2022	180.4	240.1	259.7	263.3	229.5	245.9	263.3	229.5	245.9	263.3	229.5	245.9	40.4	33.8	0.86	0.87			
Bookee	17991	15929	33920	13239	11874	25113	420	417	837	396	393	789			18411	16346	34757	13635	12267	25902	8977	8521	17498	200.4	186.9	193.9	205.1	191.8	198.6	147.5	139.3	143.5	151.9	144.0	148.0	13.3	7.9	0.94	0.95			
Bu/Mag/Ciroo	3768	3283	7051	2821	2630	5451									3768	3283	7051	2821	2630	5451	1529	1595	3124	246.4	205.8	225.7	246.4	205.8	225.7	184.6	164.9	174.5	184.6	164.9	174.5	40.6	19.6	0.84	0.89</			

Table 5.3: Primary First Cycle Enrolment and Enrolment Ratios by District 2011 (2018/2019 G.C.)

Zones/Administrative Towns/Woredas	Grade 1-4 Enrolment						ABE Enrolment						Enrolment (Reg. Grade 1-4 & ABE)						Age 7_10 Children (SAP)			GER 1-4 Reg.			GER 1-4 Reg & ABE			NER 1-4 Reg.			NER 1-4 Reg & ABE			GG (%)		GPI (Ratio)						
	All age			Age 7-10			All age			Age 7-10			All age			Age 7-10			M			F			T			GER		NER		GER		NER								
	M	F	T	M	F	T	M	F	T	M	F	T	M	F	T	M	F	T	M	F	T	M	F	T	M	F	T	M	F	T	M	F	T	M	F	T	M	F	T	GER	NER	GER
Ilu Aba Bora																																										
Aallee	3881	3389	7270	3204	2894	6098							3881	3389	7270	3204	2894	6098	4391	4302	8693	88.4	78.8	83.6	88.4	78.8	83.6	73.0	67.3	70.1	73.0	67.3	70.1	9.6	5.7	0.89	0.92					
Algee Saachii	5548	5463	11011	5053	4986	10039	25	29	54	22	13	35	5573	5492	11065	5075	4999	10074	5592	5672	11264	99.2	96.3	97.8	99.7	96.8	98.2	90.4	87.9	89.1	90.8	88.1	89.4	2.8	2.6	0.97	0.97					
B/M/Mattuu	1785	1841	3626	1432	1506	2938							1785	1841	3626	1432	1506	2938	1141	1232	2373	156.4	149.4	152.8	156.4	149.4	152.8	125.5	122.2	123.8	7.0	3.3	0.96	0.97								
Bachoo	3561	3214	6775	2933	2679	5612							3561	3214	6775	2933	2679	5612	1789	1808	3597	199.0	177.8	188.4	199.0	177.8	188.4	163.9	148.2	156.0	163.9	148.2	156.0	21.3	15.8	0.89	0.90					
Biloo Nophaa	2156	1857	4013	1600	1393	2993							2156	1857	4013	1600	1393	2993	2053	2079	4132	105.0	89.3	97.1	105.0	89.3	97.1	77.9	67.0	72.4	77.9	67.0	72.4	15.7	10.9	0.85	0.86					
Buree	4642	4283	8925	3608	3411	7019	140	125	265	77	63	140	4782	4408	9190	3685	3474	7159	3486	3501	6987	133.2	122.3	127.7	137.2	125.9	131.5	103.5	97.4	100.5	105.7	99.2	102.5	11.3	6.5	0.92	0.94					
Daariumu	17183	14829	32012	13896	12176	26072							17183	14829	32012	13896	12176	26072	10908	10771	21679	157.5	137.7	147.7	157.5	137.7	147.7	127.4	113.0	120.3	127.4	113.0	120.3	19.9	14.3	0.87	0.89					
Diduu	2964	2587	5551	2511	2203	4714							2964	2587	5551	2511	2203	4714	2394	2301	4695	123.8	112.4	118.2	123.8	112.4	118.2	104.9	95.7	100.4	104.9	95.7	100.4	11.4	9.1	0.91	0.91					
Dooraanii	2439	2300	4739	2109	2048	4157							2439	2300	4739	2109	2048	4157	2642	2726	5368	92.3	84.4	88.3	92.3	84.4	88.3	79.8	75.1	77.4	79.8	75.1	77.4	7.9	4.7	0.91	0.94					
Haluu	1382	1284	2666	1135	1077	2212							1382	1284	2666	1135	1077	2212	1183	1285	2554	116.7	108.5	116.7	116.7	108.5	116.7	103.0	91.0	96.8	103.0	91.0	96.8	16.9	12.0	0.87	0.88					
Hurumuu	3118	2778	5896	2685	2432	5117							3118	2778	5896	2685	2432	5117	3065	3016	6081	101.7	92.1	97.0	101.7	92.1	97.0	87.6	80.6	84.1	87.6	80.6	84.1	9.6	7.0	0.91	0.92					
Mattuu	3556	3123	6679	2840	2487	5327							3556	3123	6679	2840	2487	5327	4226	4070	8296	84.1	76.7	80.5	84.1	76.7	80.5	67.2	61.1	64.2	67.2	61.1	64.2	7.4	6.1	0.91	0.91					
Noonnoo Sallee	1630	1442	3072	1334	1184	2518							1630	1442	3072	1334	1184	2518	1541	1606	3147	105.8	89.8	97.6	105.8	89.8	97.6	86.6	73.7	80.0	86.6	73.7	80.0	16.0	12.8	0.85	0.85					
Yaayyoo	4389	3931	8320	3773	3390	7163							4389	3931	8320	3773	3390	7163	3754	3702	7456	116.9	106.2	111.6	116.9	106.2	111.6	100.5	91.6	96.1	100.5	91.6	96.1	10.7	8.9	0.91	0.91					
Total Ilu Aba Bora	58234	52321	110555	48113	43866	91979	165	154	319	99	76	175	58399	52475	110555	48113	43866	91979	43942	42154	86084	121.1	109.1	115.1	121.5	109.4	115.4	100.1	91.4	95.8	100.3	91.6	95.9	12.1	8.7	0.90	0.91					
Jimma																																										
B/M/aggaaroo	3001	2644	5645	2636	2348	4984							3001	2644	5645	2636	2348	4984	1141	1255	2396	263.0	210.7	235.6	263.0	210.7	235.6	231.0	187.1	208.0	231.0	187.1	208.0	52.3	43.9	0.80	0.81					
Botor Xoollay	5141	4709	9850	4057	3769	7826							5141	4709	9850	4057	3769	7826	3653	3720	7373	140.7	126.6	133.6	140.7	126.6	133.6	111.1	101.3	106.1	111.1	101.3	106.1	106.1	14.1	9.7	0.90	0.91				
Coorra Botor	5438	5350	10788	4505	4361	8866							5438	5350	10788	4505	4361	8866	2336	2226	4562	232.8	240.3	236.5	232.8	240.3	236.5	192.9	195.9	194.3	192.9	195.9	194.3	7.6	3.1	1.03	1.02					
Deedoo	20086	18022	38108	16120	14516	30636							20086	18022	38108	16120	14516	30636	11704	11719	23423	171.6	153.8	162.7	171.6	153.8	162.7	137.7	123.9	130.8	137.7	123.9	130.8	17.8	13.9	0.90	0.90					
Geeraa	13380	11694	25074	12119	10606	22725							13380	11694	25074	12119	10606	22725	7873	7926	15799	169.9	147.5	158.7	169.9	147.5	158.7	153.9	133.8	143.8	153.9	133.8	143.8	22.4	20.1	0.87	0.87					
Gommaa	19872	17849	37721	16939	15300	32239							19872	17849	37721	16939	15300	32239	14013	14128	28141	141.8	126.3	134.0	141.8	126.3	134.0	120.9	108.3	114.6	120.9	108.3	114.6	15.5	12.6	0.89	0.90					
Gumaay	5332	4771	10103	4897	4409	9306							5332	4771	10103	4897	4409	9306	4207	4203	8410	126.7	113.5	120.1	126.7	113.5	120.1	116.4	104.9	110.7	116.4	104.9	110.7	13.2	11.5	0.90	0.90					
Limmuu Koosaa	13360	12495	25855	12066	11355	23421							13360	12495	25855	12066	11355	23421	12058	11739	23421	126.6	117.9	121.7	126.6	117.9	121.7	113.4	107.1	110.3	113.4	107.1	110.3	7.7	6.3	0.94	0.94					
Limmuu Saqqaa	13381	12163	25544	12011	10921	22932							13381	12163	25544	12011	10921	22932	8755	8491	17246	152.8	143.2	148.1	152.8	143.2	148.1	137.2	128.6	133.0	137.2	128.6	133.0	13.0	9.6	0.86	0.94					
Maannaa	15588	13869	29457	13164	11847	25011							15588	13869	29457	13164	11847	25011	9987	9999	19986	156.1	138.7	147.4	156.1	138.7	147.4	131.8	118.5	123.1	131.8	118.5	123.1	17.4	13.3	0.89	0.90					
Manchoo	16147	14930	31077	15414	14180	29594							16147	14930	31077	15414	14180	29594	10039	9997	20036	160.8	149.3	155.1	160.8	149.3	155.1	155.3	145.8	147.7	155.3	145.8	147.7	11.5	11.7	0.93	0.92					
Naannoo Beenjaa	5484	5287	10771	4809	4665	9474							5484	5287	10771	4809	4665	9474	3929	3868	7797	139.6	136.7	138.1	139.6	136.7	138.1	122.4	120.6	121.5	122.4	120.6	121.5	2.9	1.8	0.98	0.99					
Oomoo Beeyyam	9242	7362	16604	8149	6527	14676							9242	7362	16604	8149	6527	14676	7583	7708	15291	121.9	95.5	108.6	121.9	95.5	108.6	107.5	84.7	96.0	107.5	84.7	96.0	26.4	22.8	0.78	0.79					
Oomoo Naadaa	14751	12977	27728	12447	11131	23578							14751	12977	27728	12447	11131	23578	11017	10850	21867	133.9	119.6	126.8	133.9	119.6	126.8	113.0	102.6	107.8	113.0	102.6	107.8	14.3	10.4	0.89	0.91					
Qarsaa	22209	20727	42936	18551	17345	35896							22209	20727	42936	18551	17345	35896	12256	12022	24278	181.2	172.4	176.9	181.2	172.4	176.9	151.4	144.3	147.9	151.4	144.3	147.9	8.8	7.1	0.95	0.95					
Saqqaa Coqorsaa	19901	17812	37713	18211	16227	34438							19901	17812	37713	18211	16227	34438	15057	15141	30198	132.2	117.6	124.9	132.2	117.6	124.9	120.9	107.2	114.0	120.9	107.2	114.0	14.5	13.8	0.89	0.89					
Saxxammaa	13750	12593	26343	10572	9822	20394							13750	12593	26343	10572	9822	20394	7848	7919	15767	175.2	159.0	167.1	175.2	159.0	167.1	134.7	124.0	129.3	134.7	124.0	129.3	16.2	10.7	0.91	0.92					
Shabee Somboo	12808	11238	24046	9695	8474	18169							12808	11238	24046	9695	8474	18169	7787	7780	15567	164.5	144.4	154.5	164.5	144.4	154.5	108.9	116.7	124.5	108.9	116.7	1									

Table 5.3: Primary First Cycle Enrolment and Enrolment Ratios by District 2011 (2018/2019 G.C.)

Zones/Administrative Towns/Woredas	Grade 1-4 Enrolment						ABE Enrolment						Enrolment (Reg. Grade 1-4 & ABE)						Age 7_10 Children (SAP)			GER 1-4 Reg.			GER 1-4 Reg & ABE			NER 1-4 Reg.			NER 1-4 Reg & ABE			GG (%)		GPI (Ratio)				
	All age			Age 7-10			All age			Age 7-10			All age			Age 7-10			M	F	T	M	F	T	M	F	T	M	F	T	M	F	T	GER	NER	GER	NER			
	M	F	T	M	F	T	M	F	T	M	F	T	M	F	T	M	F	T	M	F	T	M	F	T	M	F	T	M	F	T	M	F	T	GER	NER	GER	NER			
North Shoa																																								
Abbichuuf Nya'Aa	5919	5078	10997	5310	4557	9867									5919	5078	10997	5310	4557	9867	4591	4565	9156	128.9	111.2	120.1	128.9	111.2	120.1	115.7	99.8	107.8	115.7	99.8	107.8	17.7	15.8	0.86	0.86	
Alaltuu	3246	2742	5988	2510	2189	4699									3246	2742	5988	2510	2189	4699	3340	3342	6682	97.2	82.0	89.6	97.2	82.0	89.6	75.1	65.5	70.3	75.1	65.5	70.3	15.1	9.6	0.84	0.87	
Bul/Nan/Mag/Flichiee	2750	2914	5664	1704	2021	3725									2750	2914	5664	1704	2021	3725	1059	1287	2346	259.7	226.4	241.4	259.7	226.4	241.4	160.9	157.0	158.8	160.9	157.0	158.8	33.3	3.9	0.87	0.98	
Dabra Libanoos	2844	2478	5322	2080	1825	3905									2844	2478	5322	2080	1825	3905	2664	2621	5285	106.8	94.5	100.7	106.8	94.5	100.7	78.1	69.6	73.9	78.1	69.6	73.9	12.2	8.4	0.89	0.89	
Dagam	6805	5946	12751	5695	4899	10594									6805	5946	12751	5695	4899	10594	6435	6584	13019	105.7	90.3	97.9	105.7	90.3	97.9	88.5	74.4	81.4	88.5	74.4	81.4	15.4	14.1	0.85	0.84	
Darraa	11904	10732	22636	9885	8899	18784									11904	10732	22636	9885	8899	18784	11333	11592	22925	105.0	92.6	98.7	105.0	92.6	98.7	87.2	76.8	81.9	87.2	76.8	81.9	12.5	10.5	0.88	0.88	
Giraar Jaarsoo	4463	3527	7990	3357	2805	6162									4463	3527	7990	3357	2805	6162	4341	4172	8513	102.8	84.5	93.9	102.8	84.5	93.9	77.3	67.2	72.4	77.3	67.2	72.4	18.3	10.1	0.82	0.87	
Hidhabuu Abottee	6278	5715	11993	5571	5125	10696									6278	5715	11993	5571	5125	10696	5528	5636	11164	113.6	101.4	107.4	113.6	101.4	107.4	100.8	90.9	95.8	100.8	90.9	95.8	10.8	12.2	9.8	0.89	0.90
Jiddaa	3992	3040	7032	3779	2894	6673									3992	3040	7032	3779	2894	6673	3312	3351	6663	120.5	90.7	105.5	120.5	90.7	105.5	114.1	86.4	100.2	114.1	86.4	100.2	29.8	27.7	0.75	0.76	
Kuyyuu	9384	8483	17867	7204	6535	13739									9384	8483	17867	7204	6535	13739	8118	8022	16140	115.6	105.7	110.7	115.6	105.7	110.7	88.7	81.5	85.1	88.7	81.5	85.1	9.8	7.3	0.91	0.92	
Qimbiibiti	4530	3946	8476	3470	3157	6627									4530	3946	8476	3470	3157	6627	4334	4336	8670	104.5	91.0	97.8	104.5	91.0	97.8	80.1	72.8	76.4	80.1	72.8	76.4	13.5	7.3	0.87	0.91	
Warra Jaarsoo	11198	9662	20860	10239	8857	19096									11198	9662	20860	10239	8857	19096	9851	9395	19246	113.7	102.8	108.4	113.7	102.8	108.4	103.9	94.3	99.2	103.9	94.3	99.2	10.8	9.7	0.90	0.91	
Wucaalee	8339	6666	15005	5947	4862	10809									8339	6666	15005	5947	4862	10809	5982	5863	11845	114.4	113.7	126.7	113.9	113.7	126.7	99.4	82.9	91.3	99.4	82.9	91.3	25.7	16.5	0.82	0.83	
Yaayyaa Gul.	4234	3284	7518	3649	2855	6504									4234	3284	7518	3649	2855	6504	3558	3461	7189	119.0	94.9	107.1	119.0	94.9	107.1	102.6	82.5	92.7	102.6	82.5	92.7	24.1	20.1	0.80	0.80	
Total North Shoa	85886	74213	160099	70400	61480	131880									85886	74213	2E+05	70400	1E+05	74446	74227	1E+05	115.4	100.0	107.7	115.4	100.0	107.7	94.6	82.8	88.7	94.6	82.8	88.7	15.4	11.7	0.87	0.88		
South West Shoa																																								
Ammayyaa	15095	12267	27362	12286	9936	22222	428	328	756	398	300	698			15523	12595	28118	12684	10236	22920	7834	7779	15613	192.7	157.7	175.3	198.1	161.9	180.1	156.8	127.7	142.3	161.9	131.6	146.8	36.2	30.3	0.82	0.81	
Bacho	7740	6903	14643	6718	6038	12756									7740	6903	14643	6718	6038	12756	4981	5072	10053	155.4	136.1	145.7	155.4	136.1	145.7	134.9	110.0	126.9	134.9	110.0	126.9	13.9	15.8	0.88	0.88	
Daawoo	8808	6954	15762	7161	5649	12810									8808	6954	15762	7161	5649	12810	5670	5645	11315	155.3	123.2	139.3	155.3	123.2	139.3	126.3	100.1	113.2	126.3	100.1	113.2	32.2	26.2	0.79	0.79	
Goro	5214	4435	9649	4282	3646	7928									5214	4435	9649	4282	3646	7928	2705	2676	5381	192.8	165.7	179.3	192.8	165.7	179.3	158.3	136.2	147.3	158.3	136.2	147.3	27.0	22.1	0.86	0.86	
Iluu	5907	5441	11348	5085	4722	9807									5907	5441	11348	5085	4722	9807	4062	3854	7916	145.4	141.2	143.4	145.4	141.2	143.4	125.2	122.5	123.9	125.2	122.5	123.9	4.2	2.7	0.97	0.98	
Qarsaa Maaliimaa	8279	6517	14796	6220	5032	11252									8279	6517	14796	6220	5032	11252	5454	5357	10811	151.8	121.7	136.9	151.8	121.7	136.9	114.0	93.9	104.1	114.0	93.9	104.1	30.1	20.1	0.80	0.82	
Sadeen Sooddo	8401	6179	14580	7074	5204	12278									8401	6179	14580	7074	5204	12278	4919	4818	9737	170.8	128.2	149.7	170.8	128.2	149.7	143.8	108.0	126.1	143.8	108.0	126.1	42.5	35.8	0.75	0.75	
Sodoo Daacii	3771	3263	7034	3009	2591	5600									3771	3263	7034	3009	2591	5600	2890	2877	5767	135.5	113.4	122.0	135.5	113.4	122.0	104.1	90.1	97.1	104.1	90.1	97.1	17.1	14.1	0.87	0.86	
Tolee	6910	5824	12734	5489	4765	10254									6910	5824	12734	5489	4765	10254	4356	4280	8636	158.6	136.1	147.5	158.6	136.1	147.5	126.0	111.3	118.7	126.0	111.3	118.7	22.6	14.7	0.86	0.88	
Waliso	15114	12055	27169	13307	10710	24017	11	7	18	11	7	18			15125	12062	27187	13318	10717	24035	9159	8990	18449	159.8	134.1	147.3	159.8	134.1	147.3	140.7	119.1	130.2	140.7	119.1	130.2	25.7	21.6	0.84	0.85	
Wancii	11260	9459	20719	9423	8087	17510									11260	9459	20719	9423	8087	17510	6167	6101	12178	158.2	157.4	170.1	158.2	157.4	170.1	152.8	134.5	143.8	152.8	134.5	143.8	25.2	18.3	0.86	0.88	
Total South West Shoa	96499	79297	175796	80054	66380	146434	439	335	774	409	307	716			96938	79632	2E+05	80463	66687	1E+05	58497	57359	1E+05	165.0	138.2	151.7	165.7	138.8	152.4	136.9	115.7	126.4	137.6	116.3	127.0	26.9	21.3	0.84	0.85	
West Shoa																																								
Abuna Gidabarat	11178	10362	21540	9133	8369	17502									11178	10362	21540	9133	8369	17502	8562	8448	17010	130.6	122.7	126.6	130.6	122.7	126.6	106.7	99.1	102.9	106.7	99.1	102.9	7.9	7.6	0.94	0.93	
Adaa Bargaa	10490	9056	19585	7718	6782	14500									10490	9095	19585	7718	6782	14500	8153	8043	16196	128.7	113.1	120.9	128.7	113.1	120.9	94.7	84.3	89.5	94.7	84.3	89.5	15.6	10.3	0.88	0.89	
Amboo	11128	8566	19694	9540	7396	16936	363	293	656	298	260	558			11491	8859	20350	9838																						

Table 5.4: Primary Second Cycle (Grade 5-8) Different Information by District 2011 (2018/2019 G. C.)

Zones/Administrative Towns/Woredas	Grade 5-8 Enrolment						Age 11_14 Children (SAP)			GER 5-8 (%)			NER 5-8 (%)			GG (%)		GPI (Ratio)	
	All age			Age 11-14			M	F	T	M	F	T	M	F	T	GER	NER	GER	NER
	M	F	T	M	F	T													
Arsi																			
Amiinayaa	4134	3000	7134	3499	2548	6047	5329	5496	10825	77.6	54.6	65.9	65.7	46.4	55.9	23.0	19.3	0.7	0.7
Asakoo	5108	3712	8820	4308	3209	7517	6032	5849	11881	84.7	63.5	74.2	71.4	54.9	63.3	21.2	16.6	0.7	0.8
Balee Gasgaar	4253	3616	7869	3139	2752	5891	5572	5995	11567	76.3	60.3	68.0	56.3	45.9	50.9	16.0	10.4	0.8	0.8
Bul/M/Boqqojjii	1930	1906	3836	1397	1423	2820	1570	1595	3165	122.9	119.5	121.2	89.0	89.2	89.1	3.4	-0.2	1.0	1.0
Collee	5802	4574	10376	4756	3767	8523	6482	6556	13038	89.5	69.8	79.6	73.4	57.5	65.4	19.7	15.9	0.8	0.8
Diggaluu Fi Xiijoo	8627	7954	16581	7207	6918	14125	10896	10965	21861	79.2	72.5	75.8	66.1	63.1	64.6	6.6	3.1	0.9	1.0
Diksiis	3286	2848	6134	2532	2252	4784	5407	5550	10957	60.8	51.3	56.0	46.8	40.6	43.7	9.5	6.3	0.8	0.9
Dodotaa	3357	3090	6447	2779	2600	5379	4215	4428	8643	79.6	69.8	74.6	65.9	58.7	62.2	9.9	7.2	0.9	0.9
Gololchaa	6871	4746	11617	5935	4113	10048	7014	6825	13839	98.0	69.5	83.9	84.6	60.3	72.6	28.4	24.4	0.7	0.7
Gunaa	3964	3129	7093	3397	2680	6077	5645	5700	11345	70.2	54.9	62.5	60.2	47.0	53.6	15.3	13.2	0.8	0.8
Heexoosaa	6799	6070	12869	5133	4803	9936	9363	9565	18928	72.6	63.5	68.0	54.8	50.2	52.5	9.2	4.6	0.9	0.9
Honqoloo Waabee	3089	2911	6000	2310	2255	4565	4609	4847	9456	67.0	60.1	63.5	50.1	46.5	48.3	7.0	3.6	0.9	0.9
Jajuu	5488	4561	10049	3978	3493	7471	8681	8605	17286	63.2	53.0	58.1	45.8	40.6	43.2	10.2	5.2	0.8	0.9
Limmuu Fi Bilbiloo	7214	7284	14498	6056	6137	12193	12022	12506	24528	60.0	58.2	59.1	50.4	49.1	49.7	1.8	1.3	1.0	1.0
Loodee Heexosaa	4589	4002	8591	4018	3568	7586	8149	8338	16487	56.3	48.0	52.1	49.3	42.8	46.0	8.3	6.5	0.9	0.9
Martii	4699	3929	8628	3476	3037	6513	5964	5641	11605	78.8	69.7	74.3	58.3	53.8	56.1	9.1	4.4	0.9	0.9
Muneessaa	8903	7522	16425	7374	6352	13726	12202	12835	25037	73.0	58.6	65.6	60.4	49.5	54.8	14.4	10.9	0.8	0.8
Roobee	8907	7707	16614	7542	6583	14125	12214	12652	24866	72.9	60.9	66.8	61.7	52.0	56.8	12.0	9.7	0.8	0.8
Seeruu	2480	1411	3891	1839	1141	2980	3283	3163	6446	75.5	44.6	60.4	56.0	36.1	46.2	30.9	19.9	0.6	0.6
Shanan Kooluu	3792	2076	5868	3153	1816	4969	4972	4753	9725	76.3	43.7	60.3	63.4	38.2	51.1	32.6	25.2	0.6	0.6
Shirkaa	7972	6944	14916	5786	5489	11275	12466	12635	25101	63.9	55.0	59.4	46.4	43.4	44.9	9.0	3.0	0.9	0.9
Siree	3527	3175	6702	2901	2722	5623	5481	5459	10940	64.3	58.2	61.3	52.9	49.9	51.4	6.2	3.1	0.9	0.9
Suudee	7066	5077	12143	5728	4168	9896	10041	10153	20194	70.4	50.0	60.1	57.0	41.1	49.0	20.4	16.0	0.7	0.7
Xannaa	3959	3413	7372	3205	2834	6039	5028	5052	10080	78.7	67.6	73.1	63.7	56.1	59.9	11.2	7.6	0.9	0.9
Xiyyoo	5123	4531	9654	4505	3965	8470	6874	6700	13574	74.5	67.6	71.1	65.5	59.2	62.4	6.9	6.4	0.9	0.9
Zuwaay Dugdaa	6118	5001	11119	5371	4393	9764	8080	8054	16134	75.7	62.1	68.9	66.5	54.5	60.5	13.6	11.9	0.8	0.8
Total Arsi	137057	114189	251246	111324	95018	206342	187591	189917	377508	73.1	60.1	66.6	59.3	50.0	54.7	12.9	9.3	0.8	0.8
West Arsi																			
Adaabbaa	7044	5867	12911	6465	5459	11924	10216	9949	20165	69.0	59.0	64.0	63.3	54.9	59.1	10.0	8.4	0.9	0.9
Bul/M/Nageellee Arsii	3224	3316	6540	2629	2752	5381	5074	5198	10272	63.5	63.8	63.7	51.8	52.9	52.4	-0.3	-1.1	1.0	1.0
Bul/Magaala Dodolaa	2174	1891	4065	1398	1221	2619	1765	1516	3281	123.2	124.7	123.9	79.2	80.5	79.8	-1.6	-1.3	1.0	1.0
Dodolaa	6858	5954	12812	6307	5594	11901	10697	11402	22099	64.1	52.2	58.0	59.0	49.1	53.9	11.9	9.9	0.8	0.8
Gadab	8390	8665	17055	7244	7747	14991	13194	13674	26868	63.6	63.4	63.5	54.9	56.7	55.8	0.2	-1.8	1.0	1.0
Heeban Arsii	3184	2392	5576	2937	2261	5198	3878	3955	7833	82.1	60.5	71.2	75.7	57.2	66.4	21.6	18.6	0.7	0.8
Kofalee	6315	6184	12499	5657	5544	11201	10688	10499	21187	59.1	58.9	59.0	52.9	52.8	52.9	0.2	0.1	1.0	1.0
Kokkossaa	6048	3821	9869	5527	3533	9060	8139	7850	15989	74.3	48.7	61.7	67.9	45.0	56.7	25.6	22.9	0.7	0.7
Nageellee Arsii	8090	6948	15038	6796	5948	12744	8733	9353	18086	92.6	74.3	83.1	77.8	63.6	70.5	18.4	14.2	0.8	0.8
Nansaboo	4760	2591	7351	3565	2095	5660	7596	6658	14254	62.7	38.9	51.6	46.9	31.5	39.7	23.7	15.5	0.6	0.7
Qoree	4467	4757	9224	4280	4584	8864	7098	7329	14427	62.9	64.9	63.9	60.3	62.5	61.4	-2.0	-2.2	1.0	1.0
Shaalaa	4157	2030	6187	3131	1552	4683	10121	9698	19819	41.1	20.9	31.2	30.9	16.0	23.6	20.1	14.9	0.5	0.5
Shaashamnee	6691	5148	11839	6022	4702	10724	14633	14797	29430	45.7	34.8	40.2	41.2	31.8	36.4	10.9	9.4	0.8	0.8
Siraaroo	4105	1796	5901	3006	1326	4332	9446	8863	18309	43.5	20.3	32.2	31.8	15.0	23.7	23.2	16.9	0.5	0.5
Wondoo	1846	1570	3416	1564	1357	2921	5905	5735	11640	31.3	27.4	29.3	26.5	23.7	25.1	3.9	2.8	0.9	0.9
Total West Arsi	77353	62930	140283	66528	55675	122203	127183	126476	253659	60.8	49.8	55.3	52.3	44.0	48.2	11.1	8.3	0.8	0.8

Table 5.4: Primary Second Cycle (Grade 5-8) Different Information by District 2011 (2018/2019 G. C.)

Zones / Administrative Towns / Woredas	Grade 5-8 Enrolment						Age 11_14 Children (SAP)			GER 5-8 (%)			NER 5-8 (%)			GG (%)		GPI (Ratio)	
	All age			Age 11-14			M	F	T	M	F	T	M	F	T	GER	NER	GER	NER
	M	F	T	M	F	T													
Bale																			
Agaarfaa	5849	5376	11225	5421	5039	10460	7327	7174	14501	79.8	74.9	77.4	74.0	70.2	72.1	4.9	3.7	0.9	0.9
B/M/Gobbaa	1763	1776	3539	1506	1537	3043	2046	2182	4228	86.2	81.4	83.7	73.6	70.4	72.0	4.8	3.2	0.9	1.0
Barbaree	4785	3888	8673	4453	3584	8037	6592	6118	12710	72.6	63.6	68.2	67.6	58.6	63.2	9.0	9.0	0.9	0.9
Bul/M/Gindhiir	1328	1192	2520	1101	1086	2187	1422	1348	2770	93.4	88.4	91.0	77.4	80.6	79.0	5.0	-3.1	0.9	1.0
Daawee Sarar	681	179	860	507	145	652	5065	4019	9084	13.4	4.5	9.5	10.0	3.6	7.2	9.0	6.4	0.3	0.4
Daawwee Qaachan	1752	907	2659	1426	776	2202	2550	1959	4509	68.7	46.3	59.0	55.9	39.6	48.8	22.4	16.3	0.7	0.7
Daloo Mannaa	4460	2736	7196	4122	2601	6723	6797	6209	13006	65.6	44.1	55.3	60.6	41.9	51.7	21.6	18.8	0.7	0.7
Diinshoo	2533	2327	4860	2166	1979	4145	2940	3065	6005	86.2	75.9	80.9	73.7	64.6	69.0	10.2	9.1	0.9	0.9
Gaasaraa	4345	4088	8433	4022	3771	7793	6151	5745	11896	70.6	71.2	70.9	65.4	65.6	65.5	-0.5	-0.3	1.0	1.0
Gindhiir	7337	5684	13021	6339	5041	11380	8437	8300	16737	87.0	68.5	77.8	75.1	60.7	68.0	18.5	14.4	0.8	0.8
Gololcha	5393	3655	9048	4534	3232	7766	6726	6516	13242	80.2	56.1	68.3	67.4	49.6	58.6	24.1	17.8	0.7	0.7
Goobbaa	2086	2008	4094	1690	1671	3361	3059	2962	6021	68.2	67.8	68.0	55.2	56.4	55.8	0.4	-1.2	1.0	1.0
Gooroo	5046	4172	9218	4977	4135	9112	5694	5278	10972	88.6	79.0	84.0	87.4	78.3	83.0	9.6	9.1	0.9	0.9
Gura Dhaamolee	1798	1379	3177	1687	1310	2997	2043	2007	4050	88.0	68.7	78.4	82.6	65.3	74.0	19.3	17.3	0.8	0.8
Harannaa Bulluq	4638	2135	6773	3842	1826	5668	5880	5160	11040	78.9	41.4	61.3	65.3	35.4	51.3	37.5	30.0	0.5	0.5
Laga Hidhaa	4112	2152	6264	3924	2077	6001	3644	3488	7132	112.8	61.7	87.8	107.7	59.5	84.1	51.1	48.1	0.5	0.6
Maddaa Walaabuu	5543	3076	8619	4632	2635	7267	7439	7022	14461	74.5	43.8	59.6	62.3	37.5	50.3	30.7	24.7	0.6	0.6
Raayituu	1493	909	2402	1054	735	1789	2517	2281	4798	59.3	39.9	50.1	41.9	32.2	37.3	19.5	9.7	0.7	0.8
Sawweenaa	2309	1110	3419	1926	999	2925	4110	3829	7939	56.2	29.0	43.1	46.9	26.1	36.8	27.2	20.8	0.5	0.6
Sinaanaa	5412	4934	10346	5288	4810	10098	8958	8411	17369	60.4	58.7	59.6	59.0	57.2	58.1	1.8	1.8	1.0	1.0
Total Bale	72663	53683	126346	64617	48989	113606	99397	93073	192470	73.1	57.7	65.6	65.0	52.6	59.0	15.4	12.4	0.8	0.8
Borana																			
Areeroo	1337	1159	2496	949	904	1853	3873	3574	7447	34.5	32.4	33.5	24.5	25.3	24.9	2.1	-0.8	0.9	1.0
Bulchiinsa M/Yaabaloo	1281	1393	2674	780	882	1662	1687	1573	3260	75.9	88.6	82.0	46.2	56.1	51.0	-12.6	-9.8	1.2	1.2
Dhaas	667	634	1301	429	424	853	1662	1521	3183	40.1	41.7	40.9	25.8	27.9	26.8	-1.6	-2.1	1.0	1.1
Dilloo	684	589	1273	526	479	1005	1051	939	1990	65.1	62.7	64.0	50.0	51.0	50.5	2.4	-1.0	1.0	1.0
Dirree	1111	1135	2246	732	725	1457	2839	2518	5357	39.1	45.1	41.9	25.8	28.8	27.2	-5.9	-3.0	1.2	1.1
Dubluq	936	859	1795	726	674	1400	1876	1555	3431	49.9	55.2	52.3	38.7	43.3	40.8	-5.3	-4.6	1.1	1.1
Elwayyaa	720	548	1268	449	354	803	1906	1755	3661	37.8	31.2	34.6	23.6	20.2	21.9	6.6	3.4	0.8	0.9
Gomolee	1077	527	1604	786	411	1197	1950	1737	3687	55.2	30.3	43.5	40.3	23.7	32.5	24.9	16.6	0.5	0.6
Guchii	269	164	433	158	118	276	1222	999	2221	22.0	16.4	19.5	12.9	11.8	12.4	5.6	1.1	0.7	0.9
Miyoo	1421	1329	2750	701	754	1455	3788	3479	7267	37.5	38.2	37.8	18.5	21.7	20.0	-0.7	-3.2	1.0	1.2
Moyyaalee	1610	1547	3157	1123	1088	2211	2409	2087	4496	66.8	74.1	70.2	46.6	52.1	49.2	-7.3	-5.5	1.1	1.1
Taltalee	1821	1568	3389	1423	1246	2669	4765	4296	9061	38.2	36.5	37.4	29.9	29.0	29.5	1.7	0.9	1.0	1.0
Waacillee	351	385	736	264	286	550	1633	1725	3358	21.5	22.3	21.9	16.2	16.6	16.4	-0.8	-0.4	1.0	1.0
Yaabaloo	1047	700	1747	672	506	1178	6230	6127	12357	16.8	11.4	14.1	10.8	8.3	9.5	5.4	2.5	0.7	0.8
Total Borana	14332	12537	26869	9718	8851	18569	36891	33885	70776	38.8	37.0	38.0	26.3	26.1	26.2	1.9	0.2	1.0	1.0
Buno Bedelle																			
Beddellee	4428	3669	8097	3712	3146	6858	5540	5759	11299	79.9	63.7	71.7	67.0	54.6	60.7	16.2	12.4	0.8	0.8
Boorachaa	4529	3483	8012	4247	3298	7545	4360	3797	8157	103.9	91.7	98.2	97.4	86.9	92.5	12.1	10.6	0.9	0.9
Bul/M/Beddellee	1585	1709	3294	1216	1332	2548	1412	1562	2974	112.3	109.4	110.8	86.1	85.3	85.7	2.8	0.8	1.0	1.0
Cawwaaqaa	3884	2447	6331	3015	2048	5063	3247	2549	5796	119.6	96.0	109.2	92.9	80.3	87.4	23.6	12.5	0.8	0.9
Cooraa	6013	5597	11610	4486	4389	8875	6840	7946	14786	87.9	70.4	78.5	65.6	55.2	60.0	17.5	10.3	0.8	0.8
DaabooHaannaa	3469	2856	6325	3181	2659	5840	2841	2821	5662	122.1	101.2	111.7	112.0	94.3	103.1	20.9	17.7	0.8	0.8
Deeggaa	2496	2225	4721	2242	1972	4214	2858	2895	5753	87.3	76.9	82.1	78.4	68.1	73.2	10.5	10.3	0.9	0.9
Dhidheessaa	4536	4292	8828	3918	3834	7752	5085	5348	10433	89.2	80.3	84.6	77.1	71.7	74.3	8.9	5.4	0.9	0.9
Gachii	3826	3677	7503	3261	3125	6386	4398	4373	8771	87.0	84.1	85.5	74.1	71.5	72.8	2.9	2.7	1.0	1.0
Makkoo	1494	1334	2828	1082	988	2070	1544	1617	3161	96.8	82.5	89.5	70.1	61.1	65.5	14.3	9.0	0.9	0.9
Total Buno Bedelle	36260	31289	67549	30360	26791	57151	38125	38667	76792	95.1	80.9	88.0	79.6	69.3	74.4	14.2	10.3	0.9	0.9

Table 5.4: Primary Second Cycle (Grade 5-8) Different Information by District 2011 (2018/2019 G. C.)

Zones/Administrative Towns/Woredas	Grade 5-8 Enrolment						Age 11_14 Children (SAP)			GER 5-8 (%)			NER 5-8 (%)			GG (%)		GPI (Ratio)	
	All age			Age 11-14			M	F	T	M	F	T	M	F	T	GER	NER	GER	NER
	M	F	T	M	F	T													
Oromia Special Zone Surrounding Finfinne																			
Aqaaqii	3148	2459	5607	1999	1824	3823	4872	4539	9411	64.6	54.2	59.6	41.0	40.2	40.6	10.4	0.8	0.8	1.0
Barrak	3241	2437	5678	2831	2123	4954	4911	5044	9955	66.0	48.3	57.0	57.6	42.1	49.8	17.7	15.6	0.7	0.7
Bul/Mag/Sandaafaa	2355	2756	5111	1587	1838	3425	666	785	1451	353.6	351.1	352.2	238.3	234.1	236.0	2.5	4.1	1.0	1.0
Muloo	1659	1192	2851	1273	972	2245	3074	2858	5932	54.0	41.7	48.1	41.4	34.0	37.8	12.3	7.4	0.8	0.8
Sabata Hawas	5214	4079	9293	3832	3108	6940	9941	9346	19287	52.4	43.6	48.2	38.5	33.3	36.0	8.8	5.3	0.8	0.9
Sulultaa	4485	3879	8364	2911	2670	5581	9142	8786	17928	49.1	44.1	46.7	31.8	30.4	31.1	4.9	1.5	0.9	1.0
Walmartaa	3553	2719	6272	2540	1957	4497	6732	6188	12920	52.8	43.9	48.5	37.7	31.6	34.8	8.8	6.1	0.8	0.8
Total OSZS Finfinne	23655	19521	43176	16973	14492	31465	39338	37546	76884	60.1	52.0	56.2	43.1	38.6	40.9	8.1	4.5	0.9	0.9
Gujji																			
Aagaa Waayyuu	2136	1088	3224	910	536	1446	2233	1963	4196	95.7	55.4	76.8	40.8	27.3	34.5	40.2	13.4	0.6	0.7
Adoolaa Reeddee	7704	4460	12164	4712	3080	7792	8250	7784	16034	93.4	57.3	75.9	57.1	39.6	48.6	36.1	17.5	0.6	0.7
Annaa Sorraa	8649	4885	13534	5522	3453	8975	6710	6701	13411	128.9	72.9	100.9	82.3	51.5	66.9	56.0	30.8	0.6	0.6
Booree	6571	4712	11283	5508	4035	9543	9124	8368	17492	72.0	56.3	64.5	60.4	48.2	54.6	15.7	12.1	0.8	0.8
Bu/M/Adoolaa Woyyuu	1953	1958	3911	1114	1290	2404	1673	1746	3419	116.7	112.1	114.4	66.6	73.9	70.3	4.6	-7.3	1.0	1.1
Bul /M/Nageellee	1905	1796	3701	1364	1374	2738	2578	2397	4975	73.9	74.9	74.4	52.9	57.3	55.0	-1.0	-4.4	1.0	1.1
Bul/M/Shaakkisoo	2316	2171	4487	1309	1279	2588	2426	2232	4658	95.5	97.3	96.3	54.0	57.3	55.6	-1.8	-3.3	1.0	1.1
Daamaa	4222	2660	6882	3141	2102	5243	3946	3988	7934	107.0	66.7	86.7	79.6	52.7	66.1	40.3	26.9	0.6	0.7
Girjaa	3944	1595	5539	2048	963	3011	3759	3404	7163	104.9	46.9	77.3	54.5	28.3	42.0	58.1	26.2	0.4	0.5
Gooroo Doolaa	4868	2994	7862	2427	1709	4136	4808	4805	9613	101.2	62.3	81.8	50.5	35.6	43.0	38.9	14.9	0.6	0.7
Gumii Eldaloo	431	381	812	271	249	520	1037	903	1940	41.6	42.2	41.9	26.1	27.6	26.8	-0.6	-1.4	1.0	1.1
Haroo Walaabuu	2746	1293	4039	2087	1055	3142	4633	3980	8613	59.3	32.5	46.9	45.0	26.5	36.5	26.8	18.5	0.5	0.6
Liiban	1684	893	2577	1085	621	1706	5672	5228	10900	29.7	17.1	23.6	19.1	11.9	15.7	12.6	7.3	0.6	0.6
Oddoo Shaakkisoo	6977	3426	10403	4203	2273	6476	8871	8198	17069	78.6	41.8	60.9	47.4	27.7	37.9	36.9	19.7	0.5	0.6
Sabbaa Boruu	4708	2201	6909	2107	1126	3233	3498	3421	6919	134.6	64.3	99.9	60.2	32.9	46.7	70.3	27.3	0.5	0.5
Uraagaa	7079	4083	11162	4750	2867	7617	7934	7298	15232	89.2	55.9	73.3	59.9	39.3	50.0	33.3	20.6	0.6	0.7
Waadaraa	3248	2041	5289	2265	1572	3837	3763	3614	7377	86.3	56.5	71.7	60.2	43.5	52.0	29.8	16.7	0.7	0.7
Total Guji	71141	42637	113778	44823	29584	74407	80915	76030	156945	87.9	56.1	72.5	55.4	38.9	47.4	31.8	16.5	0.6	0.7
West Guji																			
Abbayaa	3729	2540	6269	2856	2066	4922	6708	6407	13115	55.6	39.6	47.8	42.6	32.2	37.5	15.9	10.3	0.7	0.8
Birbira Kojowaa	2136	988	3124	1275	637	1912	3389	3166	6555	63.0	31.2	47.7	37.6	20.1	29.2	31.8	17.5	0.5	0.5
Bulchiinsa Magaala Bulee Horaa	2982	3022	6004	1566	1703	3269	3130	2875	6005	95.3	105.1	100.0	50.0	59.2	54.4	-9.8	-9.2	1.1	1.2
Bulee Horaa	10612	7184	17796	6142	4463	10605	9018	9202	18220	117.7	78.1	97.7	68.1	48.5	58.2	39.6	19.6	0.7	0.7
Dugdaa Daawwaa	6638	3514	10152	3736	2165	5901	11531	10640	22171	57.6	33.0	45.8	32.4	20.3	26.6	24.5	12.1	0.6	0.6
Galaanaa	3957	2001	5958	2431	1255	3686	4629	4247	8876	85.5	47.1	67.1	52.5	29.6	41.5	38.4	23.0	0.6	0.6
Hambalaa Waamannaa	6833	3392	10225	4399	2330	6729	7369	6541	13910	92.7	51.9	73.5	59.7	35.6	48.4	40.9	24.1	0.6	0.6
Malkaa Soddaa	4842	1878	6720	2447	1068	3515	4718	4457	9175	102.6	42.1	73.2	51.9	24.0	38.3	60.5	27.9	0.4	0.5
Qarcaa	6862	3649	10511	3798	2154	5952	12396	11559	23955	55.4	31.6	43.9	30.6	18.6	24.8	23.8	12.0	0.6	0.6
Surroo Barguddaa	2917	1403	4320	1514	810	2324	2471	2360	4831	118.0	59.4	89.4	61.3	34.3	48.1	58.6	26.9	0.5	0.6
Total West Guji	51508	29571	81079	30164	18651	48815	65359	61454	126813	78.8	48.1	63.9	46.2	30.3	38.5	30.7	15.8	0.6	0.7

Table 5.4: Primary Second Cycle (Grade 5-8) Different Information by District 2011 (2018/2019 G. C.)

Zones /Administrative Towns /Woredas	Grade 5-8 Enrolment						Age 11_14 Children (SAP)			GER 5-8 (%)			NER 5-8 (%)			GG (%)		GPI (Retio)	
	All age			Age 11-14			M	F	T	M	F	T	M	F	T	GER	NER	GER	NER
	M	F	T	M	F	T													
East Hararge																			
B/M/Awudaay	2056	1594	3650	1232	1094	2326	560	493	1053	367.1	323.3	346.6	220.0	221.9	220.9	43.8	-1.9	0.9	1.0
B/M/Baabbilee	1249	941	2190	981	794	1775	1325	1109	2434	94.3	84.9	90.0	74.0	71.6	72.9	9.4	2.4	0.9	1.0
B/M/Dadar	933	767	1700	824	726	1550	1084	852	1936	86.1	90.0	87.8	76.0	85.2	80.1	-4.0	-9.2	1.0	1.1
B/M/Haroomayaa	2522	1717	4239	1749	1392	3141	2229	1978	4207	113.1	86.8	100.8	78.5	70.4	74.7	26.3	8.1	0.8	0.9
Baabbilee	2055	993	3048	1755	878	2633	4668	3985	8653	44.0	24.9	35.2	37.6	22.0	30.4	19.1	15.6	0.6	0.6
Baddannoo	12920	8340	21260	10690	7367	18057	14968	14225	29193	86.3	58.6	72.8	71.4	51.8	61.9	27.7	19.6	0.7	0.7
Cinaaqsan	2338	1066	3404	1897	926	2823	5325	4715	10040	43.9	22.6	33.9	35.6	19.6	28.1	21.3	16.0	0.5	0.6
Dadar	11617	7063	18680	9749	6208	15957	14515	13508	28023	80.0	52.3	66.7	67.2	46.0	56.9	27.7	21.2	0.7	0.7
Fadiis	6333	2967	9300	5336	2682	8018	5782	4714	10496	109.5	62.9	88.6	92.3	56.9	76.4	46.6	35.4	0.6	0.6
Giraawwaa	11675	6336	18011	8857	5177	14034	14473	13631	28104	80.7	46.5	64.1	61.2	38.0	49.9	34.2	23.2	0.6	0.6
Gola Odaa	4133	2095	6228	3413	1835	5248	5296	4309	9605	78.0	48.6	64.8	64.4	42.6	54.6	29.4	21.9	0.6	0.7
Gooroo Guutuu	8319	5712	14031	7506	5162	12668	9091	8376	17467	91.5	68.2	80.3	82.6	61.6	72.5	23.3	20.9	0.7	0.7
Gooroo Muxii	4213	3256	7469	3447	2759	6206	5008	4670	9678	84.1	69.7	77.2	68.8	59.1	64.1	14.4	9.8	0.8	0.9
Gursum	9013	5043	14056	7742	4456	12198	9692	8584	18276	93.0	58.7	76.9	79.9	51.9	66.7	34.2	28.0	0.6	0.6
Haraa Maayaa	9303	3749	13052	7692	3290	10982	13337	12528	25865	69.8	29.9	50.5	57.7	26.3	42.5	39.8	31.4	0.4	0.5
Jaarsoo	7515	4500	12015	6844	4198	11042	7291	6609	13900	103.1	68.1	86.4	93.9	63.5	79.4	35.0	30.3	0.7	0.7
Kombolcha	7767	4406	12173	6034	3637	9671	8226	7678	15904	94.4	57.4	76.5	73.4	47.4	60.8	37.0	26.0	0.6	0.6
Kurfaa Callee	3773	2117	5890	2807	1625	4432	3936	3765	7701	95.9	56.2	76.5	71.3	43.2	57.6	39.6	28.2	0.6	0.6
Malkaa baloo	7230	4779	12009	5546	3954	9500	11620	10456	22076	62.2	45.7	54.4	47.7	37.8	43.0	16.5	9.9	0.7	0.8
Mayyuu	2114	1346	3460	1672	1128	2800	3353	2573	5926	63.0	52.3	58.4	49.9	43.8	47.2	10.7	6.0	0.8	0.9
Meettaa	7995	5267	13262	7261	4852	12113	10727	10540	21267	74.5	50.0	62.4	67.7	46.0	57.0	24.6	21.7	0.7	0.7
Midhagaa Tolaa	3528	2070	5598	2786	1707	4493	5020	4064	9084	70.3	50.9	61.6	55.5	42.0	49.5	19.3	13.5	0.7	0.8
Qarsaa	6131	2643	8774	5136	2243	7379	10503	9815	20318	58.4	26.9	43.2	48.9	22.9	36.3	31.4	26.0	0.5	0.5
Qumbii	506	150	656	298	84	382	1479	1154	2633	34.2	13.0	24.9	20.1	7.3	14.5	21.2	12.9	0.4	0.4
Total East Hararge	135238	78917	214155	111254	68174	179428	169508	154331	323839	79.8	51.1	66.1	65.6	44.2	55.4	28.6	21.5	0.6	0.7
West Hararge																			
Ancaar	4256	2887	7143	3097	2181	5278	5840	5622	11462	72.9	51.4	62.3	53.0	38.8	46.0	21.5	14.2	0.7	0.7
B/M/Baddeessaa	1482	1074	2556	1339	1014	2353	1148	1094	2242	129.1	98.2	114.0	116.6	92.7	105.0	30.9	24.0	0.8	0.8
Bookee	5633	2953	8586	4183	2203	6386	7039	6364	13403	80.0	46.4	64.1	59.4	34.6	47.6	33.6	24.8	0.6	0.6
Bu/Mag/Ciroo	2634	2407	5041	1958	1875	3833	1833	1870	3703	143.7	128.7	136.1	106.8	100.3	103.5	15.0	6.6	0.9	0.9
Burqaa Dhiintuu	2543	820	3363	1611	582	2193	2923	2575	5498	87.0	31.8	61.2	55.1	22.6	39.9	55.2	32.5	0.4	0.4
Ciroo	6272	2973	9245	4932	2497	7429	12122	10885	23007	51.7	27.3	40.2	40.7	22.9	32.3	24.4	17.7	0.5	0.6
Daaroo Labuu	6611	3955	10566	5726	3502	9228	9654	8726	18380	68.5	45.3	57.5	59.3	40.1	50.2	23.2	19.2	0.7	0.7
Doobbaa	6663	4022	10685	5321	3392	8713	9239	8730	17969	72.1	46.1	59.5	57.6	38.9	48.5	26.0	18.7	0.6	0.7
Gamachis	7605	4196	11801	6434	3799	10233	12660	11831	24491	60.1	35.5	48.2	50.8	32.1	41.8	24.6	18.7	0.6	0.6
Gubbaa Qorichaa	4734	2614	7348	3761	2213	5974	8655	7752	16407	54.7	33.7	44.8	43.5	28.5	36.4	21.0	14.9	0.6	0.7
Gumbii Bordoddee	2664	1736	4400	1992	1417	3409	4744	3815	8559	56.2	45.5	51.4	42.0	37.1	39.8	10.7	4.8	0.8	0.9
Habroo	8357	5043	13400	7386	4595	11981	13374	12391	25765	62.5	40.7	52.0	55.2	37.1	46.5	21.8	18.1	0.7	0.7
Hawwii Guddina	3379	1314	4693	2593	1085	3678	3566	3057	6623	94.8	43.0	70.9	72.7	35.5	55.5	51.8	37.2	0.5	0.5
Mi'eessoo	3151	1489	4640	2202	1091	3293	4404	3868	8272	71.5	38.5	56.1	50.0	28.2	39.8	33.1	21.8	0.5	0.6
Odaa Bultuum	5532	2696	8228	4766	2352	7118	10966	9988	20954	50.4	27.0	39.3	43.5	23.5	34.0	23.5	19.9	0.5	0.5
Shanaa Dhugoo	7105	4499	11604	5415	3585	9000	10647	10223	20870	66.7	44.0	55.6	50.9	35.1	43.1	22.7	15.8	0.7	0.7
Xullo	6985	4390	11375	5686	3698	9384	10647	10190	20837	65.6	43.1	54.6	53.4	36.3	45.0	22.5	17.1	0.7	0.7
Total West Hararge	85606	49068	134674	68402	41081	109483	129461	118981	248442	66.1	41.2	54.2	52.8	34.5	44.1	24.9	18.3	0.6	0.7

Table 5.4: Primary Second Cycle (Grade 5-8) Different Information by District 2011 (2018/2019 G. C.)

Zones / Administrative Towns / Woredas	Grade 5-8 Enrolment						Age 11_14 Children (SAP)			GER 5-8 (%)			NER 5-8 (%)			GG (%)		GPI (Ratio)	
	All age			Age 11-14			M	F	T	M	F	T	M	F	T	GER	NER	GER	NER
	M	F	T	M	F	T													
Horro Guduru Wollega																			
Abbaay Cooman	3397	3258	6655	2491	2594	5085	3151	3384	6535	107.8	96.3	101.8	79.1	76.7	77.8	11.5	2.4	0.9	1.0
Abbee Dangooroo	3318	2620	5938	2601	2191	4792	4455	4203	8658	74.5	62.3	68.6	58.4	52.1	55.3	12.1	6.3	0.8	0.9
Amuru	3168	2925	6093	3050	2819	5869	3553	3810	7363	89.2	76.8	82.8	85.8	74.0	79.7	12.4	11.9	0.9	0.9
B/M/Shaambuu	1347	1284	2631	1006	1096	2102	826	890	1716	163.1	144.3	153.3	121.8	123.1	122.5	18.8	-1.4	0.9	1.0
Coomman Guduruu	2073	2176	4249	1483	1668	3151	3395	3385	6780	61.1	64.3	62.7	43.7	49.3	46.5	-3.2	-5.6	1.1	1.1
Guduru	3931	3937	7868	3095	3209	6304	4494	4365	8859	87.5	90.2	88.8	68.9	73.5	71.2	-2.7	-4.6	1.0	1.1
Habaaboo Guduru	3008	2964	5972	2497	2503	5000	3429	3496	6925	87.7	84.8	86.2	72.8	71.6	72.2	2.9	1.2	1.0	1.0
Horro	1783	1652	3435	1518	1397	2915	2556	2342	4898	69.8	70.5	70.1	59.4	59.6	59.5	-0.8	-0.3	1.0	1.0
Horroo Bulluq	2692	2364	5056	2157	1969	4126	3060	2729	5789	88.0	86.6	87.3	70.5	72.2	71.3	1.3	-1.7	1.0	1.0
Jaardagaa Jaartee	3279	2762	6041	2890	2453	5343	3446	3349	6795	95.2	82.5	88.9	83.9	73.2	78.6	12.7	10.6	0.9	0.9
Jimmaa Gannatii	3896	3595	7491	3053	2859	5912	4867	5017	9884	80.0	71.7	75.8	62.7	57.0	59.8	8.4	5.7	0.9	0.9
Jimmaa Raaree	3363	3481	6844	2249	2412	4661	4187	4170	8357	80.3	83.5	81.9	53.7	57.8	55.8	-3.2	-4.1	1.0	1.1
Total Horo Guduru Wollega	35255	33018	68273	28090	27170	55260	41419	41140	82559	85.1	80.3	82.7	67.8	66.0	66.9	4.9	1.8	0.9	1.0
Ilu Aba Bora																			
Aallee	2851	2547	5398	2189	2068	4257	4614	4996	9610	61.8	51.0	56.2	47.4	41.4	44.3	10.8	6.0	0.8	0.9
Algee Saachii	4146	3742	7888	3626	3349	6975	5698	6516	12214	72.8	57.4	64.6	63.6	51.4	57.1	15.3	12.2	0.8	0.8
B/M/Mattuu	1770	1907	3677	1286	1462	2748	1784	1903	3687	99.2	100.2	99.7	72.1	76.8	74.5	-1.0	-4.7	1.0	1.1
Bachoo	2021	1670	3691	1586	1367	2953	1927	1993	3920	104.9	83.8	94.2	82.3	68.6	75.3	21.1	13.7	0.8	0.8
Biiloo Nophaa	1743	1510	3253	1125	1062	2187	2283	2383	4666	76.3	63.4	69.7	49.3	44.6	46.9	13.0	4.7	0.8	0.9
Buree	3082	2569	5651	2440	2141	4581	3680	3713	7393	83.8	69.2	76.4	66.3	57.7	62.0	14.6	8.6	0.8	0.9
Daariimu	7516	5673	13189	5672	4540	10212	10605	11187	21792	70.9	50.7	60.5	53.5	40.6	46.9	20.2	12.9	0.7	0.8
Diduu	1995	1670	3665	1599	1473	3072	2204	2210	4414	90.5	75.6	83.0	72.5	66.7	69.6	15.0	5.9	0.8	0.9
Dooraanii	2096	2148	4244	1692	1871	3563	2531	2642	5173	82.8	81.3	82.0	66.9	70.8	68.9	1.5	-4.0	1.0	1.1
Haluu	1201	1013	2214	980	851	1831	1296	1237	2533	92.7	81.9	87.4	75.6	68.8	72.3	10.8	6.8	0.9	0.9
Hurumuu	2519	2188	4707	2197	1943	4140	3300	3423	6723	76.3	63.9	70.0	66.6	56.8	61.6	12.4	9.8	0.8	0.9
Mattuu	3022	2470	5492	2057	1759	3816	4997	5049	10046	60.5	48.9	54.7	41.2	34.8	38.0	11.6	6.3	0.8	0.8
Noonnoo Sallee	1609	1392	3001	1237	1100	2337	1496	1425	2921	107.6	97.7	102.7	82.7	77.2	80.0	9.9	5.5	0.9	0.9
Yaayyoo	2529	2382	4911	2003	1959	3962	3867	4020	7887	65.4	59.3	62.3	51.8	48.7	50.2	6.1	3.1	0.9	0.9
Total Ilu Aba Bora	38100	32881	70981	29689	26945	56634	50282	52697	102979	75.8	62.4	68.9	59.0	51.1	55.0	13.4	7.9	0.8	0.9
Jimma																			
B/M/aggaaroo	2172	2163	4335	1894	1925	3819	1569	1781	3350	138.4	121.4	129.4	120.7	108.1	114.0	17.0	12.6	0.9	0.9
Botor Koollay	3464	3294	6758	2700	2549	5249	3596	3475	7071	96.3	94.8	95.6	75.1	73.4	74.2	1.5	1.7	1.0	1.0
Cooraa Botor	4183	4279	8462	3257	3331	6588	2300	2081	4381	181.9	205.6	193.2	141.6	160.1	150.4	-23.8	-18.5	1.1	1.1
Deedoo	8258	7821	16079	6522	6288	12810	10851	10577	21428	76.1	73.9	75.0	60.1	59.4	59.8	2.2	0.7	1.0	1.0
Geeraa	6568	5654	12222	6017	5192	11209	7217	6921	14138	91.0	81.7	86.4	83.4	75.0	79.3	9.3	8.4	0.9	0.9
Gommaa	10423	9774	20197	8371	8043	16414	13372	13859	27231	77.9	70.5	74.2	62.6	58.0	60.3	7.4	4.6	0.9	0.9
Gumaay	4198	3959	8157	3761	3583	7344	3883	3811	7694	108.1	103.9	106.0	96.9	94.0	95.5	4.2	2.8	1.0	1.0
Limmuu Koosaa	9868	9971	19839	8507	8758	17265	10174	10697	20871	97.0	93.2	95.1	83.6	81.9	82.7	3.8	1.7	1.0	1.0
Limmuu Saqqaa	8947	8168	17115	7632	7132	14764	8021	7759	15780	111.5	105.3	108.5	95.2	91.9	93.6	6.3	3.2	0.9	1.0
Maannaa	7418	7152	14570	6135	6060	12195	9411	9329	18740	78.8	76.7	77.7	65.2	65.0	65.1	2.2	0.2	1.0	1.0
Manchoo	7074	6847	13921	6520	6320	12840	9307	9026	18333	76.0	75.9	75.9	70.1	70.0	70.0	0.1	0.0	1.0	1.0
Naannoo Beenjaa	5111	5194	10305	4193	4314	8507	3599	3534	7133	142.0	147.0	144.5	116.5	122.1	119.3	-5.0	-5.6	1.0	1.0
Oomoo Beeyyam	6489	5602	12091	5721	4894	10615	6795	6504	13299	95.5	86.1	90.9	84.2	75.2	79.8	9.4	8.9	0.9	0.9
Oomoo Naadaa	10306	10379	20685	8992	9250	18242	9872	9158	19030	104.4	113.3	108.7	91.1	101.0	95.9	-8.9	-9.9	1.1	1.1
Qarsaa	9107	9267	18374	7850	8064	15914	11500	11185	22685	79.2	82.9	81.0	68.3	72.1	70.2	-3.7	-3.8	1.0	1.1
Saqqaa Coqorsaa	11272	9404	20676	10129	8562	18691	13954	14051	28005	80.8	66.9	73.8	72.6	60.9	66.7	13.9	11.7	0.8	0.8
Saxammaa	5609	4938	10547	3989	3550	7539	6823	6879	13702	82.2	71.8	77.0	58.5	51.6	55.0	10.4	6.9	0.9	0.9
Shabee Somboo	7441	5966	13407	5487	4547	10034	7354	7009	14363	101.2	85.1	93.3	74.6	64.9	69.9	16.1	9.7	0.8	0.9
Sigimoo	5627	4840	10467	4446	3900	8346	6496	6661	13157	86.6	72.7	79.6	68.4	58.5	63.4	14.0	9.9	0.8	0.9
Sokorraa	8114	9091	17205	7436	8266	15702	8274	8342	16616	98.1	109.0	103.5	89.9	99.1	94.5	-10.9	-9.2	1.1	1.1
Xiroo Afataa	6904	8128	15032	6000	6969	12969	8725	8560	17285	79.1	95.0	87.0	68.8	81.4	75.0	-15.8	-12.6	1.2	1.2
Total Jimma	148553	141891	290444	125559	121497	247056	163093	161199	324292	91.1	88.0	89.6	77.0	75.4	76.2	3.1	1.6	1.0	1.0

Table 5.4: Primary Second Cycle (Grade 5-8) Different Information by District 2011 (2018/2019 G. C.)

Zones/Administrative Towns/Woredas	Grade 5-8 Enrolment						Age 11_14 Children (SAP)			GER 5-8 (%)			NER 5-8 (%)			GG (%)		GPI (Ratio)	
	All age			Age 11-14			M	F	T	M	F	T	M	F	T	GER	NER	GER	NER
	M	F	T	M	F	T													
Kellem Wollega																			
Anfilloo	4250	3405	7655	3143	2671	5814	5357	5810	11167	79.3	58.6	68.6	58.7	46.0	52.1	20.7	12.7	0.7	0.8
B/M/Dambi Dolloo	2893	2737	5630	1976	2064	4040	2077	2168	4245	139.3	126.2	132.6	95.1	95.2	95.2	13.0	-0.1	0.9	1.0
Daallee Sadii	5469	4729	10198	4725	4290	9015	5315	5765	11080	102.9	82.0	92.0	88.9	74.4	81.4	20.9	14.5	0.8	0.8
Daallee Waabaraa	4157	3673	7830	3450	3221	6671	4465	4674	9139	93.1	78.6	85.7	77.3	68.9	73.0	14.5	8.4	0.8	0.9
Gawoo Qebee	4863	3863	8726	3800	3247	7047	4234	4359	8593	114.9	88.6	101.5	89.7	74.5	82.0	26.2	15.3	0.8	0.8
Gidaami	5569	5076	10645	5431	4969	10400	6196	6319	12515	89.9	80.3	85.1	87.7	78.6	83.1	9.6	9.0	0.9	0.9
Hawaa Galaan	5499	3775	9274	4203	3053	7256	6577	6438	13015	83.6	58.6	71.3	63.9	47.4	55.8	25.0	16.5	0.7	0.7
Jimmaa Horroo	3323	3049	6372	2871	2753	5624	3179	3148	6327	104.5	96.9	100.7	90.3	87.5	88.9	7.7	2.9	0.9	1.0
Laaloo Qlee	3534	3121	6655	2441	2321	4762	3824	4349	8173	92.4	71.8	81.4	63.8	53.4	58.3	20.7	10.5	0.8	0.8
Sadii Caanqaa	2699	2118	4817	2284	1903	4187	3492	3301	6793	77.3	64.2	70.9	65.4	57.6	61.6	13.1	7.8	0.8	0.9
Sayyoo	6411	5275	11686	5721	4771	10492	8483	9147	17630	75.6	57.7	66.3	67.4	52.2	59.5	17.9	15.3	0.8	0.8
Yama Logii Walal	3185	2795	5980	2794	2546	5340	3519	3876	7395	90.5	72.1	80.9	79.4	65.7	72.2	18.4	13.7	0.8	0.8
Total Kellem Wollega	51852	43616	95468	42839	37809	80648	56718	59354	116072	91.4	73.5	82.2	75.5	63.7	69.5	17.9	11.8	0.8	0.8
East Shoa																			
Adaa	4769	4228	8997	3539	3298	6837	9525	9264	18789	50.1	45.6	47.9	37.2	35.6	36.4	4.4	1.6	0.9	1.0
Adaamaa	7163	6743	13906	6138	5934	12072	11860	12073	23933	60.4	55.9	58.1	51.8	49.2	50.4	4.5	2.6	0.9	0.9
Adaamii Tulluu	7292	5655	12947	6520	5143	11663	9836	9836	19672	74.1	57.5	65.8	66.3	52.3	59.3	16.6	14.0	0.8	0.8
B/M/Matahaaraa	999	1071	2070	794	882	1676	1658	1758	3416	60.3	60.9	60.6	47.9	50.2	49.1	-0.7	-2.3	1.0	1.0
Booraa	2174	2129	4303	1429	1468	2897	3690	3548	7238	58.9	60.0	59.5	38.7	41.4	40.0	-1.1	-2.6	1.0	1.1
Bosat	5671	5332	11003	4349	4271	8620	10214	10034	20248	55.5	53.1	54.3	42.6	42.6	42.6	2.4	0.0	1.0	1.0
Dugdada	6510	6783	13293	4877	5173	10050	9736	9909	19645	66.9	68.5	67.7	50.1	52.2	51.2	-1.6	-2.1	1.0	1.0
Fantaallee	1886	1355	3241	1502	1105	2607	3774	3660	7434	50.0	37.0	43.6	39.8	30.2	35.1	13.0	9.6	0.7	0.8
Gimbichuu	4009	3685	7694	2960	2809	5769	7056	6776	13832	56.8	54.4	55.6	42.0	41.5	41.7	2.4	0.5	1.0	1.0
Liban Cuqqaalaa	2895	2719	5614	2291	2172	4463	5470	5216	10686	52.9	52.1	52.5	41.9	41.6	41.8	0.8	0.2	1.0	1.0
Lumee	3439	3110	6549	3005	2767	5772	5974	5839	11813	57.6	53.3	55.4	50.3	47.4	48.9	4.3	2.9	0.9	0.9
Total East Shoa	46807	42810	89617	37404	35022	72426	78793	77913	156706	59.4	54.9	57.2	47.5	45.0	46.2	4.5	2.5	0.9	0.9
North Shoa																			
Abbiichuuf Nya'aa	3243	2752	5995	2826	2415	5241	6131	6196	12327	52.9	44.4	48.6	46.1	39.0	42.5	8.5	7.1	0.8	0.8
Alaltuu	2378	2150	4528	1795	1690	3485	4257	4184	8441	55.9	51.4	53.6	42.2	40.4	41.3	4.5	1.8	0.9	1.0
Bul/Nan/Mag/Fiichee	1953	1956	3909	1287	1356	2643	1594	1997	3591	122.5	97.9	108.9	80.7	67.9	73.6	24.6	12.8	0.8	0.8
Dabra Libanoos	1694	1493	3187	1218	1105	2323	3637	3329	6966	46.6	44.8	45.8	33.5	33.2	33.3	1.7	0.3	1.0	1.0
Dagaa	3441	3159	6600	2650	2475	5125	7995	8091	16086	43.0	39.0	41.0	33.1	30.6	31.9	4.0	2.6	0.9	0.9
Darraa	6541	5635	12176	5117	4537	9654	13300	12789	26089	49.2	44.1	46.7	38.5	35.5	37.0	5.1	3.0	0.9	0.9
Giraar Jaarsoo	2332	1633	3965	1657	1283	2940	5119	4768	9887	45.6	34.2	40.1	32.4	26.9	29.7	11.3	5.5	0.8	0.8
Hidhabuu Abootee	3789	3126	6915	3183	2695	5878	6629	6566	13195	57.2	47.6	52.4	48.0	41.0	44.5	9.5	7.0	0.8	0.9
Jiddaa	1932	1236	3168	1712	1115	2827	4600	4412	9012	42.0	28.0	35.2	37.2	25.3	31.4	14.0	11.9	0.7	0.7
Kuyyuu	6099	5105	11204	4470	3821	8291	9665	9087	18752	63.1	56.2	59.7	46.2	42.0	44.2	6.9	4.2	0.9	0.9
Qimbibiiti	3017	2749	5766	2228	2116	4344	5767	5787	11554	52.3	47.5	49.9	38.6	36.6	37.6	4.8	2.1	0.9	0.9
Warra Jaarsoo	5974	5135	11109	5417	4610	10027	11125	10614	21739	53.7	48.4	51.1	48.7	43.4	46.1	5.3	5.3	0.9	0.9
Wucaalee	3495	2753	6248	2349	1942	4291	8022	7886	15908	43.6	34.9	39.3	29.3	24.6	27.0	8.7	4.7	0.8	0.8
Yaayyaa Gul.	2305	1764	4069	1917	1464	3381	4362	4250	8612	52.8	41.5	47.2	43.9	34.4	39.3	11.3	9.5	0.8	0.8
Total North Shoa	48193	40646	88839	37826	32624	70450	92203	89956	182159	52.3	45.2	48.8	41.0	36.3	38.7	7.1	4.8	0.9	0.9
South West Shoa																			
Ammayyaa	5178	3851	9029	4158	3248	7406	8405	8442	16847	61.6	45.6	53.6	49.5	38.5	44.0	16.0	11.0	0.7	0.8
Bacho	3440	3205	6645	2968	2837	5805	5774	5440	11214	59.6	58.9	59.3	51.4	52.2	51.8	0.7	-0.7	1.0	1.0
Daawoo	3314	2549	5863	2745	2172	4917	6695	6212	12907	49.5	41.0	45.4	41.0	35.0	38.1	8.5	6.0	0.8	0.9
Goro	1653	1513	3166	1370	1277	2647	2872	2853	5725	57.6	53.0	55.3	47.7	44.8	46.2	4.5	2.9	0.9	0.9
Iluu	2701	2615	5316	2298	2224	4522	4773	4519	9292	56.6	57.9	57.2	48.1	49.2	48.7	-1.3	-1.1	1.0	1.0
Qarsaa Maallimaa	3607	2726	6333	2696	2138	4834	6333	6185	12518	57.0	44.1	50.6	42.6	34.6	38.6	12.9	8.0	0.8	0.8
Sadeen Soodoo	2826	1895	4721	2311	1521	3832	5564	5094	10658	50.8	37.2	44.3	41.5	29.9	36.0	13.6	11.7	0.7	0.7
Sodoo Daacii	1852	1672	3524	1383	1342	2725	3564	3455	7019	52.0	48.4	50.2	38.8	38.8	38.8	3.6	0.0	0.9	1.0
Tolee	2361	1925	4286	1964	1638	3602	4921	4895	9816	48.0	39.3	43.7	39.9	33.5	36.7	8.7	6.4	0.8	0.8
Waliso	5706	4357	10063	4922	3806	8728	10656	10356	21012	53.5	42.1	47.9	46.2	36.8	41.5	11.5	9.4	0.8	0.8
Wancii	5007	3700	8707	4105	3218	7323	7472	7261	14733	67.0	51.0	59.1	54.9	44.3	49.7	16.1	10.6	0.8	0.8
Total South West Shoa	37645	30008	67653	30920	25421	56341	67029	64712	131741	56.2	46.4	51.4	46.1	39.3	42.8	9.8	6.8	0.8	0.9

Table 5.4: Primary Second Cycle (Grade 5-8) Different Information by District 2011 (2018/2019 G. C.)

Zones/ Administrative Towns/Woredas	Grade 5-8 Enrolment						Age 11_14 Children (SAP)			GER 5-8 (%)			NER 5-8 (%)			GG (%)		GPI (Ratio)	
	All age			Age 11-14			M	F	T	M	F	T	M	F	T	GER	NER	GER	NER
	M	F	T	M	F	T													
West Shoa																			
Abuna Gidabarat	6488	5827	12315	5015	4582	9597	8903	8951	17854	72.9	65.1	69.0	56.3	51.2	53.8	7.8	5.1	0.9	0.9
Adaaa Bargaa	5455	4523	9978	3661	3212	6873	9416	9326	18742	57.9	48.5	53.2	38.9	34.4	36.7	9.4	4.4	0.8	0.9
Amboo	4393	3126	7519	3753	2679	6432	8040	7796	15836	54.6	40.1	47.5	46.7	34.4	40.6	14.5	12.3	0.7	0.7
Bakko Tibbee	7101	6248	13349	5942	5357	11299	8795	9289	18084	80.7	67.3	73.8	67.6	57.7	62.5	13.5	9.9	0.8	0.9
Calliyaa	4457	4443	8900	3534	3588	7122	7095	7045	14140	62.8	63.1	62.9	49.8	50.9	50.4	-0.2	-1.1	1.0	1.0
Cobii	2367	1862	4229	1771	1467	3238	3678	3894	7572	64.4	47.8	55.9	48.2	37.7	42.8	16.5	10.5	0.7	0.8
Daannoo	5119	4702	9821	3806	3566	7372	7242	7292	14534	70.7	64.5	67.6	52.6	48.9	50.7	6.2	3.7	0.9	0.9
Dandii	5380	3868	9248	3888	2878	6766	9637	8922	18559	55.8	43.4	49.8	40.3	32.3	36.5	12.5	8.1	0.8	0.8
Dirree Incinnii	4257	3453	7710	3264	2747	6011	5289	5359	10648	80.5	64.4	72.4	61.7	51.3	56.5	16.1	10.5	0.8	0.8
Ejeree	3971	3137	7108	2575	2253	4828	7041	6349	13390	56.4	49.4	53.1	36.6	35.5	36.1	7.0	1.1	0.9	1.0
Ejersa Lafoo	2137	1566	3703	1702	1366	3068	3300	3080	6380	64.8	50.8	58.0	51.6	44.4	48.1	13.9	7.2	0.8	0.9
Gindabarat	6436	5794	12230	5673	5074	10711	8167	8382	16549	78.8	69.1	73.9	69.0	60.5	64.7	9.7	8.5	0.9	0.9
Ilfataa	3054	2472	5526	2264	1895	4159	4461	4455	8916	68.5	55.5	62.0	50.8	42.5	46.6	13.0	8.2	0.8	0.8
Iluu Galaan	3800	3332	7132	2697	2587	5284	4696	4710	9406	80.9	70.7	75.8	57.4	54.9	56.2	10.2	2.5	0.9	1.0
Jalduu	7076	5588	12664	5158	4229	9387	11639	12033	23672	60.8	46.4	53.5	44.3	35.1	39.7	14.4	9.2	0.8	0.8
Jlbaat	3221	2676	5897	2652	2235	4887	5230	5566	10796	61.6	48.1	54.6	50.7	40.2	45.3	13.5	10.6	0.8	0.8
Liiban Jaawwii	2941	2536	5477	2260	2021	4281	3924	3876	7800	74.9	65.4	70.2	57.6	52.1	54.9	9.5	5.5	0.9	0.9
Meettaa Roobii	3950	2931	6881	2979	2303	5282	6778	6583	13361	58.3	44.5	51.5	44.0	35.0	39.5	13.8	9.0	0.8	0.8
Meettaa Walqixxee	3630	2911	6541	2352	2063	4415	4795	4809	9604	75.7	60.5	68.1	49.1	42.9	46.0	15.2	6.2	0.8	0.9
Miidaa Qanyii	4739	4379	9118	3756	3624	7380	5775	5973	11748	82.1	73.3	77.6	65.0	60.7	62.8	8.7	4.4	0.9	0.9
Nonnoo	3071	2772	5843	2221	2120	4341	5062	5028	10090	60.7	55.1	57.9	43.9	42.2	43.0	5.5	1.7	0.9	1.0
Tokkee Kutaayee	5304	4471	9775	3620	3221	6841	8620	8545	17165	61.5	52.3	56.9	42.0	37.7	39.9	9.2	4.3	0.9	0.9
Total West Shoa	98347	82617	180964	74507	65067	139574	147583	147263	294846	66.6	56.1	61.4	50.5	44.2	47.3	10.5	6.3	0.8	0.9
East Wollega																			
Bonayaa Boshee	2659	2502	5161	2169	2114	4283	3691	3825	7516	72.0	65.4	68.7	58.8	55.3	57.0	6.6	3.5	0.9	0.9
Diiggaa	3835	3181	7016	3144	2675	5819	4613	4506	9119	83.1	70.6	76.9	68.2	59.4	63.8	12.5	8.8	0.8	0.9
Giddaa Ayyaanaa	7244	6609	13853	6436	6002	12438	7185	7033	14218	100.8	94.0	97.4	89.6	85.3	87.5	6.8	4.2	0.9	1.0
Gobbuu Sayyoo	2617	2128	4745	2270	1912	4182	3046	3172	6218	85.9	67.1	76.3	74.5	60.3	67.3	18.8	14.2	0.8	0.8
Guddayyaa Biilaa	3108	2880	5988	2906	2758	5664	4030	4154	8184	77.1	69.3	73.2	72.1	66.4	69.2	7.8	5.7	0.9	0.9
Guttoo Giddaa	4037	3353	7390	3263	2784	6047	6437	6257	12694	62.7	53.6	58.2	50.7	44.5	47.6	9.1	6.2	0.9	0.9
Haroo Limmuu	4236	3750	7986	3266	2889	6155	3630	3731	7361	116.7	100.5	108.5	90.0	77.4	83.6	16.2	12.5	0.9	0.9
Ibaantuu	3119	2923	6042	2805	2625	5430	2651	2764	5415	117.7	105.8	111.6	105.8	95.0	100.3	11.9	10.8	0.9	0.9
Jimmaa Arjoo	4810	4301	9111	4398	4015	8413	5930	6428	12358	81.1	66.9	73.7	74.2	62.5	68.1	14.2	11.7	0.8	0.8
Kiramu	3667	3188	6855	3399	2974	6373	3795	3643	7438	96.6	87.5	92.2	89.6	81.6	85.7	9.1	7.9	0.9	0.9
Leeqaa Dullachaa	4038	3394	7432	3533	3022	6555	4789	5045	9834	84.3	67.3	75.6	73.8	59.9	66.7	17.0	13.9	0.8	0.8
Limmu	3698	3316	7014	3516	3191	6707	5125	5114	10239	72.2	64.8	68.5	68.6	62.4	65.5	7.3	6.2	0.9	0.9
Nuunnu Qumbaa	3782	3611	7393	3196	3090	6286	4413	4688	9101	85.7	77.0	81.2	72.4	65.9	69.1	8.7	6.5	0.9	0.9
Saassigaa	4057	3199	7256	3046	2538	5584	5731	5282	11013	70.8	60.6	65.9	53.1	48.0	50.7	10.2	5.1	0.9	0.9
Siibuu Siree	5307	4784	10091	4070	3874	7944	7004	7311	14315	75.8	65.4	70.5	58.1	53.0	55.5	10.3	5.1	0.9	0.9
Waamaa Agaloo	2990	2710	5700	2369	2193	4562	3184	3123	6307	93.9	86.8	90.4	74.4	70.2	72.3	7.1	4.2	0.9	0.9
Waayyuu Tuqaa	3127	2642	5769	2528	2187	4715	4158	4190	8348	75.2	63.1	69.1	60.8	52.2	56.5	12.1	8.6	0.8	0.9
Total East Wollega	66331	58471	124802	56314	50843	107157	79412	80266	159678	83.5	72.8	78.2	70.9	63.3	67.1	10.7	7.6	0.9	0.9

Table 5.4: Primary Second Cycle (Grade 5-8) Different Information by District 2011 (2018/2019 G. C.)

Zones / Administrative Towns/Woredas	Grade 5-8 Enrolment						Age 11_14 Children (SAP)			GER 5-8 (%)			NER 5-8 (%)			GG (%)		GPI (Ratio)	
	All age			Age 11-14			M	F	T	M	F	T	M	F	T	GER	NER	GER	NER
	M	F	T	M	F	T													
West Wollega																			
Aayraa	3135	2941	6076	2451	2288	4739	3170	3482	6652	98.9	84.5	91.3	77.3	65.7	71.2	14.4	11.6	0.9	0.8
Baabboo Gambeel	4022	3712	7734	3278	3048	6326	4334	4427	8761	92.8	83.8	88.3	75.6	68.9	72.2	9.0	6.8	0.9	0.9
Begii	7323	5472	12795	6537	4902	11439	8843	8923	17766	82.8	61.3	72.0	73.9	54.9	64.4	21.5	19.0	0.7	0.7
Boojjii Coqorsaa	3286	2759	6045	2845	2458	5303	3240	3276	6516	101.4	84.2	92.8	87.8	75.0	81.4	17.2	12.8	0.8	0.9
Boojjii Dirmajii	2429	2209	4638	2354	2154	4508	2815	2896	5711	86.3	76.3	81.2	83.6	74.4	78.9	10.0	9.2	0.9	0.9
Ganjii	4266	3747	8013	3384	3147	6531	3914	4242	8156	109.0	88.3	98.2	86.5	74.2	80.1	20.7	12.3	0.8	0.9
Gimbii	3934	3546	7480	3165	2952	6117	5185	5078	10263	75.9	69.8	72.9	61.0	58.1	59.6	6.0	2.9	0.9	1.0
Gullisoo	5246	4464	9710	4371	3836	8207	4752	4764	9516	110.4	93.7	102.0	92.0	80.5	86.2	16.7	11.5	0.8	0.9
Haaruu	4308	3972	8280	3373	3216	6589	4579	5048	9627	94.1	78.7	86.0	73.7	63.7	68.4	15.4	10.0	0.8	0.9
Hoomaa	2548	2442	4990	2437	2323	4760	1564	1752	3316	162.9	139.4	150.5	155.8	132.6	143.5	23.5	23.2	0.9	0.9
Jaarsoo	2752	2514	5266	2402	2285	4687	3731	4099	7830	73.8	61.3	67.3	64.4	55.7	59.9	12.4	8.6	0.8	0.9
Laaloo Assaabii	4944	4303	9247	4469	3936	8405	5266	5540	10806	93.9	77.7	85.6	84.9	71.0	77.8	16.2	13.8	0.8	0.8
Lataa Sibuu	2483	2414	4897	2234	2195	4429	2754	3161	5915	90.2	76.4	82.8	81.1	69.4	74.9	13.8	11.7	0.8	0.9
Magaala Mandii	1189	1353	2542	972	1157	2129	1868	2193	4061	63.7	61.7	62.6	52.0	52.8	52.4	2.0	-0.7	1.0	1.0
Magaalaa Gimbii	1948	2102	4050	1491	1816	3307	1235	1270	2505	157.7	165.5	161.7	120.7	143.0	132.0	-7.8	-22.3	1.0	1.2
Magaalaa Najoo	1579	1850	3429	1219	1512	2731	1701	1764	3465	92.8	104.9	99.0	71.7	85.7	78.8	-12.0	-14.1	1.1	1.2
Mana Sibuu	5673	5125	10798	4711	4425	9136	8197	8230	16427	69.2	62.3	65.7	57.5	53.8	55.6	6.9	3.7	0.9	0.9
Najjoo	4589	3941	8530	3689	3201	6890	4649	5287	9936	98.7	74.5	85.8	79.4	60.5	69.3	24.2	18.8	0.8	0.8
Noolee Kaabbaa	3958	3560	7518	3691	3341	7032	4151	4897	9048	95.4	72.7	83.1	88.9	68.2	77.7	22.7	20.7	0.8	0.8
Qixuu Kaaraa	3123	2968	6091	2617	2553	5170	3959	4189	8148	78.9	70.9	74.8	66.1	60.9	63.5	8.0	5.2	0.9	0.9
Qondaala	5820	4285	10105	4981	3687	8668	6782	6520	13302	85.8	65.7	76.0	73.4	56.5	65.2	20.1	16.9	0.8	0.8
Sayyoo Noolee	5328	4722	10050	4541	4182	8723	5453	5865	11318	97.7	80.5	88.8	83.3	71.3	77.1	17.2	12.0	0.8	0.9
Yuubdo	2474	2283	4757	1743	1736	3479	2741	2898	5639	90.3	78.8	84.4	63.6	59.9	61.7	11.5	3.7	0.9	0.9
Total West Wollega	86357	76684	163041	72955	66350	139305	94883	99801	194684	91.0	76.8	83.7	76.9	66.5	71.6	14.2	10.4	0.8	0.9
Administrative Towns																			
Adama Administrative Town	16068	17874	33942	11744	13932	25676	11342	14153	25495	141.7	126.3	133.1	103.5	98.4	100.7	15.4	5.1	0.9	1.0
Ambo Administrative Town	3992	4740	8732	2216	2973	5189	2421	3216	5637	164.9	147.4	154.9	91.5	92.4	92.1	17.5	-0.9	0.9	1.0
Asalla Administrative Town	4226	4750	8976	3098	3686	6784	3440	4331	7771	122.8	109.7	115.5	90.1	85.1	87.3	13.2	5.0	0.9	0.9
Batu Administrative Town	3854	3396	7250	2908	2672	5580	2363	2806	5169	163.1	121.0	140.3	123.1	95.2	108.0	42.1	27.8	0.7	0.8
Bishan Gurracha Administrative Town	390	347	737	248	252	500	1370	1126	2496	28.5	30.8	29.5	18.1	22.4	20.0	-2.3	-4.3	1.1	1.2
Bishoftu Administrative Town	7062	8708	15770	4905	6069	10974	5166	6773	11939	136.7	128.6	132.1	94.9	89.6	91.9	8.1	5.3	0.9	0.9
Burrayyu Administrative Town	4366	5214	9580	2982	3537	6519	3528	4277	7805	123.8	121.9	122.7	84.5	82.7	83.5	1.8	1.8	1.0	1.0
Dukam Administrative Town	2215	2555	4770	1926	2203	4129	707	643	1350	313.3	397.4	353.3	272.4	342.6	305.9	-84.1	-70.2	1.3	1.3
Galan Administrative Town	743	784	1527	493	552	1045	716	717	1433	103.8	109.3	106.6	68.9	77.0	72.9	-5.6	-8.1	1.1	1.1
Holeta Administrative Town	2862	3081	5943	1956	2166	4122	1422	1660	3082	201.3	185.6	192.8	137.6	130.5	133.7	15.7	7.1	0.9	0.9
Jimma Administrative Town	8513	9296	17809	5748	6552	12300	6307	7808	14115	135.0	119.1	126.2	91.1	83.9	87.1	15.9	7.2	0.9	0.9
L/T/L/Dadhi Administrative Town	1586	1698	3284	1038	1155	2193	1184	1009	2193	134.0	168.3	149.7	87.7	114.5	100.0	-34.3	-26.8	1.3	1.3
Mojo Administrative Town	2220	2666	4886	1861	2163	4024	2607	2786	5393	85.2	95.7	90.6	71.4	77.6	74.6	-10.5	-6.3	1.1	1.1
Nekemte Administrative Town	5076	5651	10727	3803	4518	8321	4079	4654	8733	124.4	121.4	122.8	93.2	97.1	95.3	3.0	-3.8	1.0	1.0
Robe Administrative Town	3863	3551	7414	2692	2790	5482	2584	2815	5399	149.5	126.1	137.3	104.2	99.1	101.5	23.4	5.1	0.8	1.0
Sabata Administrative Town	6941	8032	14973	5008	5724	10732	2740	3371	6111	253.3	238.3	245.0	182.8	169.8	175.6	15.1	13.0	0.9	0.9
Shashamane Administrative Town	9567	9440	19007	6834	6938	13772	6010	7084	13094	159.2	133.3	145.2	113.7	97.9	105.2	25.9	15.8	0.8	0.9
Sululta Administrative Town	2273	2503	4776	1347	1470	2817	1330	1276	2606	170.9	196.2	183.3	101.3	115.2	108.1	-25.3	-13.9	1.1	1.1
Woliso Administrative Town	2902	3216	6118	2052	2463	4515	2107	2791	4898	137.7	115.2	124.9	97.4	88.2	92.2	22.5	9.1	0.8	0.9
Grand Total	1450972	1174486	2625458	1153125	967869	2120994	1906606	1877957	3784563	76.1	62.5	69.4	60.5	51.5	56.0	13.6	8.9	0.8	0.9

Table 5.5: Primary Education Gross Enrolment and Goss Enrolment Rate by District 2011 (2018/2019 G C.)

Zones/Admin Towns/Woredas	Grade 1-8 Enrolment			ABE Enrolment			Total Enrolment (Reg. Grade 1-8 & ABE)			Age 7_14 Children (SAP)			GER 1-8 Reg.			GER 1-8 Reg & ABE			GG (%)	GPI (Ratio)
	M	F	T	M	F	T	M	F	T	M	F	T	M	F	T	M	F	T	GER	GER
Arsi																				
Amiinyaa	12530	9649	22179	157	122	279	12687	9771	22458	11442	11530	22972	109.5	83.7	96.5	110.9	84.7	97.8	26.1	0.76
Asakoo	14704	12200	26904				14704	12200	26904	12615	12409	25024	116.6	98.3	107.5	116.6	98.3	107.5	18.2	0.84
Balee Gasgaar	11931	10482	22413				11931	10482	22413	11891	12147	24038	100.3	86.3	93.2	100.3	86.3	93.2	14.0	0.86
Bul/M/Boqqojjii	4264	4363	8627				4264	4363	8627	3145	3166	6311	135.6	137.8	136.7	135.6	137.8	136.7	-2.2	1.02
Collee	14789	12499	27288	955	725	1680	15744	13224	28968	13387	13215	26602	110.5	94.6	102.6	117.6	100.1	108.9	17.5	0.85
Diggaluu Fi Xijjoo	21257	19491	40748				21257	19491	40748	21807	21907	43714	97.5	89.0	93.2	97.5	89.0	93.2	8.5	0.91
Diksiis	10109	9286	19395				10109	9286	19395	11296	11284	22580	89.5	82.3	85.9	89.5	82.3	85.9	7.2	0.92
Dodotaa	9119	8371	17490				9119	8371	17490	8591	8888	17479	106.1	94.2	100.1	106.1	94.2	100.1	12.0	0.89
Gololchaa	21005	17403	38408	253	211	464	21258	17614	38872	15461	15003	30464	135.9	116.0	126.1	137.5	117.4	127.6	20.1	0.85
Gunaa	9896	8571	18467				9896	8571	18467	11681	11396	23077	84.7	75.2	80.0	84.7	75.2	80.0	9.5	0.89
Heexoosaa	17309	15545	32854	82	69	151	17391	15614	33005	18625	18694	37319	92.9	83.2	88.0	93.4	83.5	88.4	9.9	0.89
Honqoloo Waabee	9235	8379	17614	102	80	182	9337	8459	17796	9208	9403	18611	100.3	89.1	94.6	101.4	90.0	95.6	11.4	0.89
Jajuu	16756	14778	31534	1371	425	1796	18127	15203	33330	17836	17740	35576	93.9	83.3	88.6	101.6	85.7	93.7	15.9	0.84
Limmuu Fi Bilbiloo	21784	21325	43109				21784	21325	43109	24084	24821	48905	90.5	85.9	88.1	90.5	85.9	88.1	4.5	0.95
Loodee Heexosaa	12219	10932	23151	328	179	507	12547	11111	23658	15800	16158	31958	77.3	67.7	72.4	79.4	68.8	74.0	10.6	0.87
Martii	14207	12155	26362				14207	12155	26362	12332	11832	24164	115.2	102.7	109.1	115.2	102.7	109.1	12.5	0.89
Muneessaa	26893	23575	50468				26893	23575	50468	25385	25984	51369	105.9	90.7	98.2	105.9	90.7	98.2	15.2	0.86
Roobee	23921	20975	44896	68	40	108	23989	21015	45004	25289	25673	50962	94.6	81.7	88.1	94.9	81.9	88.3	13.0	0.86
Seeruu	8201	5638	13839				8201	5638	13839	7205	6944	14149	113.8	81.2	97.8	113.8	81.2	97.8	32.6	0.71
Shanan Kooluu	14016	10818	24834	182	191	373	14198	11009	25207	10960	10446	21406	127.9	103.6	116.0	129.5	105.4	117.8	24.2	0.81
Shirkaa	21808	19212	41020	289	156	445	22097	19368	41465	25370	25468	50838	86.0	75.4	80.7	87.1	76.0	81.6	11.1	0.87
Siree	9036	8293	17329				9036	8293	17329	10786	10675	21461	83.8	77.7	80.7	83.8	77.7	80.7	6.1	0.93
Suudee	21880	17923	39803	281	242	523	22161	18165	40326	22586	22559	45145	96.9	79.4	88.2	98.1	80.5	89.3	17.6	0.82
Xannaa	9383	8271	17654	682	356	1038	10065	8627	18692	10356	10327	20683	90.6	80.1	85.4	97.2	83.5	90.4	13.7	0.86
Xiyyoo	11692	10382	22074	15	13	28	11707	10395	22102	13333	12948	26281	87.7	80.2	84.0	87.8	80.3	84.1	7.5	0.91
Zuwaay Dugdaa	17732	14731	32463				17732	14731	32463	17442	17262	34704	101.7	85.3	93.5	101.7	85.3	93.5	16.3	0.84
Total Arsi	385676	335247	720923	4765	2809	7574	390441	338056	728497	387913	387879	775792	99.4	86.4	92.9	100.7	87.2	93.9	13.5	0.87
West Arsi																				
Adaabbaa	20555	17994	38549	858	843	1701	21413	18837	40250	21018	20706	41724	97.8	86.9	92.4	101.9	91.0	96.5	10.9	0.89
Bul/M/Nageellee Arsii	7485	7418	14903				7485	7418	14903	10664	10656	21320	70.2	69.6	69.9	70.2	69.6	69.9	0.6	0.99
Bul/Magaala Dodolaa	5162	4873	10035				5162	4873	10035	3946	3337	7283	130.8	146.0	137.8	130.8	146.0	137.8	-15.2	1.12
Dodolaa	23505	22071	45576	851	511	1362	24356	22582	46938	23923	25109	49032	98.3	87.9	93.0	101.8	89.9	95.7	11.9	0.88
Gadab	25463	25605	51068	378	285	663	25841	25890	51731	28438	28878	57316	89.5	88.7	89.1	90.9	89.7	90.3	1.2	0.99
Heeban Arsii	9432	7965	17397	247	231	478	9679	8196	17875	8151	8109	16260	115.7	98.2	107.0	118.7	101.1	109.9	17.7	0.85
Kofalee	22421	22984	45405	586	295	881	23007	23279	46286	26279	25400	51679	85.3	90.5	87.9	87.5	91.6	89.6	-4.1	1.05
Kokkossaa	21450	17542	38992	703	553	1256	22153	18095	40248	21008	20311	41319	102.1	86.4	94.4	105.5	89.1	97.4	16.4	0.84
Nageellee Arsii	24431	21786	46217	641	574	1215	25072	22360	47432	18353	19175	37528	133.1	113.6	123.2	136.6	116.6	126.4	20.0	0.85
Nansaboo	19957	14291	34248	752	510	1262	20709	14801	35510	17128	15868	32996	116.5	90.1	103.8	120.9	93.3	107.6	27.6	0.77
Qoree	13995	15099	29094	68	130	198	14063	15229	29292	16044	15968	32012	87.2	94.6	90.9	87.7	95.4	91.5	-7.7	1.09
Shaallaa	21300	14047	35347	895	686	1581	22195	14733	36928	22284	21075	43359	95.6	66.7	81.5	99.6	69.9	85.2	29.7	0.70
Shaashamannee	26975	22988	49963	393	363	756	27368	23351	50719	32188	31713	63901	83.8	72.5	78.2	85.0	73.6	79.4	11.4	0.87
Siraaroo	23306	14422	37728	939	714	1653	24245	15136	39381	21293	20355	41648	109.5	70.9	90.6	113.9	74.4	94.6	39.5	0.65
Wondoo	6619	6157	12776				6619	6157	12776	12990	12292	25282	51.0	50.1	50.5	51.0	50.1	50.5	0.9	0.98
Total West Arsi	272056	235242	507298	7311	5695	13006	279367	240937	520304	283707	278952	562659	95.9	84.3	90.2	98.5	86.4	92.5	12.1	0.88

Zones/Admin Towns/Woredas	Grade 1-8 Enrolment			ABE Enrolment			Total Enrolment (Reg. Grade 1-8 & ABE)			Age 7_14 Children (SAP)			GER 1-8 Reg.			GER 1-8 Reg & ABE			GG (%)	GPI (Ratio)
	M	F	T	M	F	T	M	F	T	M	F	T	M	F	T	M	F	T	GER	GER
Bale																				
Agaarfaa	14465	12910	27375	467	408	875	14932	13318	28250	15059	14590	29649	96.1	88.5	92.3	99.2	91.3	95.3	7.9	0.92
B/M/Gobbaa	3927	3872	7799				3927	3872	7799	3380	3639	7019	116.2	106.4	111.1	116.2	106.4	111.1	9.8	0.92
Barbaree	15720	13203	28923	413	255	668	16133	13458	29591	13586	12835	26421	115.7	102.9	109.5	118.7	104.9	112.0	13.9	0.88
Bul/M/Gindhiir	3436	3122	6558				3436	3122	6558	2902	2768	5670	118.4	112.8	115.7	118.4	112.8	115.7	5.6	0.95
Daawee Sarar	3211	1395	4606	303	187	490	3514	1582	5096	9093	7419	16512	35.3	18.8	27.9	38.6	21.3	30.9	17.3	0.55
Daawwee Qaachan	5323	3314	8637	111	69	180	5434	3383	8817	5205	4257	9462	102.3	77.8	91.3	104.4	79.5	93.2	24.9	0.76
Daloo Mannaa	17816	12300	30116				17816	12300	30116	13893	12997	26890	128.2	94.6	112.0	128.2	94.6	112.0	33.6	0.74
Diinshoo	7459	6770	14229	244	179	423	7703	6949	14652	5996	6182	12178	124.4	109.5	116.8	128.5	112.4	120.3	16.1	0.87
Gaasaraa	12342	10911	23253	51	31	82	12393	10942	23335	12525	11739	24264	98.5	92.9	95.8	98.9	93.2	96.2	5.7	0.94
Gindhiir	22324	17537	39861				22324	17537	39861	17213	17040	34253	129.7	102.9	116.4	129.7	102.9	116.4	26.8	0.79
Gololcha	17128	12285	29413				17128	12285	29413	14463	14263	28726	118.4	86.1	102.4	118.4	86.1	102.4	32.3	0.73
Goobbaa	6533	5748	12281	329	92	421	6862	5840	12702	6136	5853	11989	106.5	98.2	102.4	111.8	99.8	105.9	12.1	0.89
Gooroo	14474	12424	26898	58	53	111	14532	12477	27009	11942	11471	23413	121.2	108.3	114.9	121.7	108.8	115.4	12.9	0.89
Gura Dhaamolee	4840	4120	8960	101	42	143	4941	4162	9103	4356	4360	8716	111.1	94.5	102.8	113.4	95.5	104.4	18.0	0.84
Harannaa Bulluq	20659	12916	33575	590	312	902	21249	13228	34477	12560	11342	23902	164.5	113.9	140.5	169.2	116.6	144.2	52.6	0.69
Laga Hidhaa	13081	8139	21220	177	57	234	13258	8196	21454	8983	8459	17442	145.6	96.2	121.7	147.6	96.9	123.0	50.7	0.66
Maddaa Walaabuu	21202	14541	35743	920	615	1535	22122	15156	37278	15172	14538	29710	139.7	100.0	120.3	145.8	104.3	125.5	41.6	0.71
Raayituu	5732	3332	9064	69	44	113	5801	3376	9177	4918	4613	9531	116.6	72.2	95.1	118.0	73.2	96.3	44.8	0.62
Sawweenaa	10969	6388	17357	418	282	700	11387	6670	18057	9298	8873	18171	118.0	72.0	95.5	122.5	75.2	99.4	47.3	0.61
Sinaanaa	15406	13264	28670	74	71	145	15480	13335	28815	17751	17008	34759	86.8	78.0	82.5	87.2	78.4	82.9	8.8	0.90
Total Bale	236047	178491	414538	4325	2697	7022	240372	181188	421560	204431	194246	398677	115.5	91.9	104.0	117.6	93.3	105.7	24.3	0.79
Borana																				
Areeroo	5044	4492	9536	2239	1467	3706	7283	5959	13242	7450	6999	14449	67.7	64.2	66.0	97.8	85.1	91.6	12.6	0.87
Bulchiinsa M/Yaabaloo	3192	3281	6473	59	79	138	3251	3360	6611	3255	3089	6344	98.1	106.2	102.0	99.9	108.8	104.2	-8.9	1.09
Dhaas	2154	2145	4299	765	457	1222	2919	2602	5521	3220	3080	6300	66.9	69.6	68.2	90.7	84.5	87.6	6.2	0.93
Dilloo	1770	1614	3384	681	559	1240	2451	2173	4624	2036	1900	3936	86.9	84.9	86.0	120.4	114.4	117.5	6.0	0.95
Dirree	3826	3738	7564	390	265	655	4216	4003	8219	5498	5093	10591	69.6	73.4	71.4	76.7	78.6	77.6	-1.9	1.02
Dubluq	3118	3155	6273	966	663	1629	4084	3818	7902	3633	3144	6777	85.8	100.3	92.6	112.4	121.4	116.6	-9.0	1.08
Elwayyaa	3494	2614	6108	1392	754	2146	4886	3368	8254	3676	3446	7122	95.0	75.9	85.8	132.9	97.7	115.9	35.2	0.74
Gomolee	4921	3544	8465	873	672	1545	5794	4216	10010	3762	3410	7172	130.8	103.9	118.0	154.0	123.6	139.6	30.4	0.80
Guchii	1349	1110	2459	756	617	1373	2105	1727	3832	2479	2068	4547	54.4	53.7	54.1	84.9	83.5	84.3	1.4	0.98
Miyoo	5039	4696	9735	463	289	752	5502	4985	10487	7684	7473	15157	65.6	62.8	64.2	71.6	66.7	69.2	4.9	0.93
Moyyaalee	5020	5082	10102	132	62	194	5152	5144	10296	4891	4318	9209	102.6	117.7	109.7	105.3	119.1	111.8	-13.8	1.13
Taltallee	6708	6170	12878	1100	734	1834	7808	6904	14712	10014	9381	19395	67.0	65.8	66.4	78.0	73.6	75.9	4.4	0.94
Waacilee	1517	1704	3221	1324	1042	2366	2841	2746	5587	3141	3377	6518	48.3	50.5	49.4	90.4	81.3	85.7	9.1	0.90
Yaabaloo	5043	4243	9286	1716	1203	2919	6759	5446	12205	12015	12030	24045	42.0	35.3	38.6	56.3	45.3	50.8	11.0	0.80
Total Borana	52195	47588	99783	12856	8863	21719	65051	56451	121502	72754	68808	141562	71.7	69.2	70.5	89.4	82.0	85.8	7.4	0.92

Zones/Admin Towns/Woredas	Grade 1-8 Enrolment			ABE Enrolment			Total Enrolment (Reg. Grade 1-8 & ABE)			Age 7_14 Children (SAP)			GER 1-8 Reg.			GER 1-8 Reg & ABE			GG (%)	GPI (Ratio)
	M	F	T	M	F	T	M	F	T	M	F	T	M	F	T	M	F	T	GER	GER
Buno Bedelle																				
Beddellee	12075	10210	22285				12075	10210	22285	11441	11454	22895	105.5	89.1	97.3	105.5	89.1	97.3	16.4	0.84
Boorachaa	12829	10744	23573				12829	10744	23573	9887	9195	19082	129.8	116.8	123.5	129.8	116.8	123.5	12.9	0.90
Bul/M/Beddellee	3223	3268	6491				3223	3268	6491	2368	2508	4876	136.1	130.3	133.1	136.1	130.3	133.1	5.8	0.96
Cawwaaqaa	10642	7748	18390	204	148	352	10846	7896	18742	7774	6452	14226	136.9	120.1	129.3	139.5	122.4	131.7	17.1	0.88
Cooraa	15895	14717	30612	98	79	177	15993	14796	30789	14409	15628	30037	110.3	94.2	101.9	111.0	94.7	102.5	16.3	0.85
DaabooHaannaa	8354	7505	15859				8354	7505	15859	5890	5902	11792	141.8	127.2	134.5	141.8	127.2	134.5	14.7	0.90
Deeggaa	5581	5143	10724				5581	5143	10724	5697	5832	11529	98.0	88.2	93.0	98.0	88.2	93.0	9.8	0.90
Dhidheessaa	12281	11177	23458				12281	11177	23458	11170	11402	22572	109.9	98.0	103.9	109.9	98.0	103.9	11.9	0.89
Gachii	11181	10263	21444	64	62	126	11245	10325	21570	9662	9685	19347	115.7	106.0	110.8	116.4	106.6	111.5	9.8	0.92
Makkoo	4306	3903	8209				4306	3903	8209	3119	3286	6405	138.1	118.8	128.2	138.1	118.8	128.2	19.3	0.86
Total Buno Bedelle	96367	84678	181045	366	289	655	96733	84967	181700	81417	81344	162761	118.4	104.1	111.2	118.8	104.5	111.6	14.4	0.88
Oromia Special Zone Surrounding Finfinne																				
Aqaaqii	8395	6445	14840				8395	6445	14840	9017	8613	17630	93.1	74.8	84.2	93.1	74.8	84.2	18.3	0.80
Barrak	7842	6355	14197				7842	6355	14197	9109	9149	18258	86.1	69.5	77.8	86.1	69.5	77.8	16.6	0.81
Bul/Mag/Sandaafaa	5576	6120	11696				5576	6120	11696	1130	1308	2438	493.5	467.9	479.7	493.5	467.9	479.7	25.6	0.95
Muloo	4803	3835	8638				4803	3835	8638	5307	5007	10314	90.5	76.6	83.8	90.5	76.6	83.8	13.9	0.85
Sabata Hawas	13947	11454	25401	124	123	247	14071	11577	25648	17981	17316	35297	77.6	66.1	72.0	78.3	66.9	72.7	11.4	0.85
Sulultaa	13064	11239	24303				13064	11239	24303	15984	15469	31453	81.7	72.7	77.3	81.7	72.7	77.3	9.1	0.89
Walmaraa	10447	8285	18732				10447	8285	18732	12189	11478	23667	85.7	72.2	79.1	85.7	72.2	79.1	13.5	0.84
Total OSZS Finfinne	64074	53733	117807	124	123	247	64198	53856	118054	70717	68340	139057	90.6	78.6	84.7	90.8	78.8	84.9	12.0	0.87
Gujii																				
Aagaa Waayyuu	7054	5311	12365	225	205	430	7279	5516	12795	4475	3996	8471	157.6	132.9	146.0	162.7	138.0	151.0	24.6	0.85
Adoolaa Reeddee	24926	18460	43386	945	851	1796	25871	19311	45182	17408	16314	33722	143.2	113.2	128.7	148.6	118.4	134.0	30.2	0.80
Annaa Sorraa	26611	19513	46124	2359	1780	4139	28970	21293	50263	14322	14402	28724	185.8	135.5	160.6	202.3	147.8	175.0	54.4	0.73
Booree	22710	18334	41044	262	233	495	22972	18567	41539	19476	17983	37459	116.6	102.0	109.6	118.0	103.2	110.9	14.7	0.88
Bu/M/Adoolaa Woyyuu	4652	4679	9331				4652	4679	9331	2956	3046	6002	157.4	153.6	155.5	157.4	153.6	155.5	3.8	0.98
Bul /M/Nageellee	4373	4342	8715				4373	4342	8715	4447	4267	8714	98.3	101.8	100.0	98.3	101.8	100.0	-3.4	1.03
Bul/M/Shaakkisoo	5579	5369	10948				5579	5369	10948	4862	4544	9406	114.7	118.2	116.4	114.7	118.2	116.4	-3.4	1.03
Daamaa	13393	10258	23651	363	319	682	13756	10577	24333	8748	8771	17519	153.1	117.0	135.0	157.2	120.6	138.9	36.7	0.77
Girjaa	11911	7170	19081	455	268	723	12366	7438	19804	7894	7434	15328	150.9	96.4	124.5	156.7	100.1	129.2	56.6	0.64
Gooroo Doolaa	17192	12396	29588	1245	955	2200	18437	13351	31788	9199	9171	18370	186.9	135.2	161.1	200.4	145.6	173.0	54.8	0.73
Gumii Eldalloo	2220	1977	4197	192	173	365	2412	2150	4562	1984	1722	3706	111.9	114.8	113.2	121.6	124.9	123.1	-3.3	1.03
Haroo Walaabuu	10909	7473	18382				10909	7473	18382	10154	9170	19324	107.4	81.5	95.1	107.4	81.5	95.1	25.9	0.76
Liiban	8240	5201	13441	497	289	786	8737	5490	14227	10854	9983	20837	75.9	52.1	64.5	80.5	55.0	68.3	25.5	0.68
Oddoo Shaakkisoo	27146	18482	45628	2108	1314	3422	29254	19796	49050	17777	16690	34467	152.7	110.7	132.4	164.6	118.6	142.3	46.0	0.72
Sabbaa Boruu	12982	8568	21550	705	570	1275	13687	9138	22825	7009	6965	13974	185.2	123.0	154.2	195.3	131.2	163.3	64.1	0.67
Uraagaa	24669	18262	42931	1715	1412	3127	26384	19674	46058	17389	16817	34206	141.9	108.6	125.5	151.7	117.0	134.6	34.7	0.77
Waadaraa	11317	7975	19292	806	671	1477	12123	8646	20769	7790	7416	15206	145.3	107.5	126.9	155.6	116.6	136.6	39.0	0.75
Total Guji	235884	173770	409654	11877	9040	20917	247761	182810	430571	166744	158691	325435	141.5	109.5	125.9	148.6	115.2	132.3	33.4	0.78

Zones/Admin Towns/Woredas	Grade 1-8 Enrolment			ABE Enrolment			Total Enrolment (Reg. Grade 1-8 & ABE)			Age 7_14 Children (SAP)			GER 1-8 Reg.			GER 1-8 Reg & ABE			GG (%)	GPI (Ratio)
	M	F	T	M	F	T	M	F	T	M	F	T	M	F	T	M	F	T	GER	GER
West Guji																				
Abbayaa	12669	9400	22069	655	528	1183	13324	9928	23252	14616	14344	28960	86.7	65.5	76.2	91.2	69.2	80.3	21.9	0.76
Birbira Kojowaa	7955	5436	13391	204	159	363	8159	5595	13754	7167	6938	14105	111.0	78.4	94.9	113.8	80.6	97.5	33.2	0.71
Bulchiinsa Magaala Bulee Horaa	7382	7775	15157				7382	7775	15157	6461	6011	12472	114.3	129.3	121.5	114.3	129.3	121.5	-15.1	1.13
Bulee Horaa	32652	27458	60110	359	334	693	33011	27792	60803	18611	19237	37848	175.4	142.7	158.8	177.4	144.5	160.7	32.9	0.81
Dugdaa Daawwaa	19849	15070	34919	1420	1171	2591	21269	16241	37510	23207	21591	44798	85.5	69.8	77.9	91.6	75.2	83.7	16.4	0.82
Galaanaa	14792	10163	24955	1300	929	2229	16092	11092	27184	10394	9941	20335	142.3	102.2	122.7	154.8	111.6	133.7	43.2	0.72
Hambalaa Waamannaa	22264	14918	37182	135	93	228	22399	15011	37410	16386	15104	31490	135.9	98.8	118.1	136.7	99.4	118.8	37.3	0.73
Malkaa Soddaa	14689	9701	24390	588	458	1046	15277	10159	25436	9739	9317	19056	150.8	104.1	128.0	156.9	109.0	133.5	47.8	0.70
Qarcaa	21303	15160	36463	153	133	286	21456	15293	36749	26209	25336	51545	81.3	59.8	70.7	81.9	60.4	71.3	21.5	0.74
Surroo Barguddaa	10646	7463	18109	840	666	1506	11486	8129	19615	5099	4932	10031	208.8	151.3	180.5	225.3	164.8	195.5	60.4	0.73
Total West Guji	164201	122544	286745	5654	4471	10125	169855	127015	296870	137889	132751	270640	119.1	92.3	106.0	123.2	95.7	109.7	27.5	0.78
East Hararge																				
B/M/Awudaay	6176	5323	11499				6176	5323	11499	1259	1132	2391	490.5	470.2	480.9	490.5	470.2	480.9	20.3	0.96
B/M/Baabbilee	3431	2783	6214				3431	2783	6214	2867	2534	5401	119.7	109.8	115.1	119.7	109.8	115.1	9.8	0.92
B/M/Dadar	2496	2022	4518				2496	2022	4518	2355	1920	4275	106.0	105.3	105.7	106.0	105.3	105.7	0.7	0.99
B/M/Haroomayaa	6037	4542	10579				6037	4542	10579	5013	4550	9563	120.4	99.8	110.6	120.4	99.8	110.6	20.6	0.83
Baabbilee	9151	5681	14832				9151	5681	14832	10101	9109	19210	90.6	62.4	77.2	90.6	62.4	77.2	28.2	0.69
Baddannoo	48903	39239	88142	1900	1595	3495	50803	40834	91637	33374	32012	65386	146.5	122.6	134.8	152.2	127.6	140.1	24.7	0.84
Cinaaqsan	9901	6271	16172	221	146	367	10122	6417	16539	11872	10407	22279	83.4	60.3	72.6	85.3	61.7	74.2	23.6	0.72
Dadar	38589	29463	68052	80	82	162	38669	29545	68214	31534	30453	61987	122.4	96.7	109.8	122.6	97.0	110.0	25.6	0.79
Fadiis	22827	14963	37790	343	278	621	23170	15241	38411	13907	12113	26020	164.1	123.5	145.2	166.6	125.8	147.6	40.8	0.76
Giraawwaa	39724	29238	68962				39724	29238	68962	33480	32162	65642	118.6	90.9	105.1	118.6	90.9	105.1	27.7	0.77
Gola Odaa	15811	11006	26817	177	115	292	15988	11121	27109	12466	10743	23209	126.8	102.4	115.5	128.3	103.5	116.8	24.7	0.81
Gooroo Guutuu	25272	20009	45281				25272	20009	45281	20100	19138	39238	125.7	104.6	115.4	125.7	104.6	115.4	21.2	0.83
Gooroo Muxii	13143	11329	24472	619	576	1195	13762	11905	25667	10801	10298	21099	121.7	110.0	116.0	127.4	115.6	121.7	11.8	0.91
Gursum	23946	16169	40115				23946	16169	40115	21262	19454	40716	112.6	83.1	98.5	112.6	83.1	98.5	29.5	0.74
Haraa Maayaa	33694	21092	54786				33694	21092	54786	29992	28817	58809	112.3	73.2	93.2	112.3	73.2	93.2	39.2	0.65
Jaarsoo	17889	12936	30825				17889	12936	30825	15649	14796	30445	114.3	87.4	101.2	114.3	87.4	101.2	26.9	0.76
Kombolcha	25745	18250	43995				25745	18250	43995	18613	17547	36160	138.3	104.0	121.7	138.3	104.0	121.7	34.3	0.75
Kurfaa Callee	11497	8660	20157				11497	8660	20157	8451	8179	16630	136.0	105.9	121.2	136.0	105.9	121.2	30.2	0.78
Malkaa baloo	23048	17505	40553				23048	17505	40553	25610	24097	49707	90.0	72.6	81.6	90.0	72.6	81.6	17.4	0.81
Mayyuu	7050	5004	12054	143	29	172	7193	5033	12226	7375	6281	13656	95.6	79.7	88.3	97.5	80.1	89.5	17.4	0.82
Meettaa	24830	19070	43900				24830	19070	43900	23138	23239	46377	107.3	82.1	94.7	107.3	82.1	94.7	25.3	0.76
Miidhagaa Tolaa	11486	8208	19694	427	334	761	11913	8542	20455	11408	9646	21054	100.7	85.1	93.5	104.4	88.6	97.2	15.9	0.85
Qarsaa	32767	22198	54965				32767	22198	54965	22936	22083	45019	142.9	100.5	122.1	142.9	100.5	122.1	42.3	0.70
Qumbii	2812	1528	4340	299	180	479	3111	1708	4819	3483	2875	6358	80.7	53.1	68.3	89.3	59.4	75.8	29.9	0.67
Total East Hararge	456225	332489	788714	4209	3335	7544	460434	335824	796258	377046	353585	730631	121.0	94.0	107.9	122.1	95.0	109.0	27.1	0.78

Zones/Admin Towns/Woredas	Grade 1-8 Enrolment			ABE Enrolment			Total Enrolment (Reg. Grade 1-8 & ABE)			Age 7_14 Children (SAP)			GER 1-8 Reg.			GER 1-8 Reg & ABE			GG (%)	GPI (Ratio)
	M	F	T	M	F	T	M	F	T	M	F	T	M	F	T	M	F	T	GER	GER
West Hararge																				
Ancaar	14900	11962	26862				14900	11962	26862	12527	11900	24427	118.9	100.5	110.0	118.9	100.5	110.0	18.4	0.85
B/M/Baddeessaa	4236	3571	7807				4236	3571	7807	2130	2134	4264	198.9	167.3	183.1	198.9	167.3	183.1	31.5	0.84
Bookee	23624	18882	42506	420	417	837	24044	19299	43343	16016	14885	30901	147.5	126.9	137.6	150.1	129.7	140.3	20.5	0.86
Bu/Mag/Ciroo	6402	5690	12092				6402	5690	12092	3362	3465	6827	190.4	164.2	177.1	190.4	164.2	177.1	26.2	0.86
Burqaa Dhiintuu	12200	7446	19646				12200	7446	19646	6651	6020	12671	183.4	123.7	155.0	183.4	123.7	155.0	59.7	0.67
Ciroo`	24188	16603	40791				24188	16603	40791	25544	23524	49068	94.7	70.6	83.1	94.7	70.6	83.1	24.1	0.75
Daaroo Labuu	30718	23454	54172	21	31	52	30739	23485	54224	21770	20120	41890	141.1	116.6	129.3	141.2	116.7	129.4	24.5	0.83
Doobbaa	24590	18706	43296	1586	1343	2929	26176	20049	46225	20045	18925	38970	122.7	98.8	111.1	130.6	105.9	118.6	24.6	0.81
Gamachis	31863	22374	54237	179	165	344	32042	22539	54581	27616	26181	53797	115.4	85.5	100.8	116.0	86.1	101.5	29.9	0.74
Gubbaa Qorichaa	17643	13198	30841	136	13	149	17779	13211	30990	18865	17741	36606	93.5	74.4	84.3	94.2	74.5	84.7	19.8	0.79
Gumbii Bordoddee	13966	10086	24052	189	149	338	14155	10235	24390	10591	9077	19668	131.9	111.1	122.3	133.7	112.8	124.0	20.9	0.84
Habroo	36110	27124	63234	377	13	390	36487	27137	63624	27469	25944	53413	131.5	104.5	118.4	132.8	104.6	119.1	28.2	0.79
Hawwii Guddina	13677	9042	22719				13677	9042	22719	8041	7050	15091	170.1	128.3	150.5	170.1	128.3	150.5	41.8	0.75
Mi'eessoo	13996	8860	22856	963	697	1660	14959	9557	24516	9832	9202	19034	142.4	96.3	120.1	152.1	103.9	128.8	48.3	0.68
Odaa Bultuum	28374	19471	47845	79	78	157	28453	19549	48002	23382	21928	45310	121.3	88.8	105.6	121.7	89.2	105.9	32.5	0.73
Shanan Dhugoo	26640	21335	47975	332	340	672	26972	21675	48647	22687	21792	44479	117.4	97.9	107.9	118.9	99.5	109.4	19.4	0.84
Xulloo	24352	18791	43143				24352	18791	43143	21522	21144	42666	113.1	88.9	101.1	113.1	88.9	101.1	24.3	0.79
Total West Hararge	347479	256595	604074	4282	3246	7528	351761	259841	611602	278050	261032	539082	125.0	98.3	112.1	126.5	99.5	113.5	27.0	0.79
Horro Guduru Wollega																				
Abbaay Cooman	7310	7059	14369	14	13	27	7324	7072	14396	6198	6534	12732	117.9	108.0	112.9	118.2	108.2	113.1	9.9	0.92
Abbee Dangooroo	10058	8472	18530	194	133	327	10252	8605	18857	8683	8593	17276	115.8	98.6	107.3	118.1	100.1	109.2	17.9	0.85
Amuru	8996	7997	16993				8996	7997	16993	7408	7601	15009	121.4	105.2	113.2	121.4	105.2	113.2	16.2	0.87
B/M/Shaambuu	2730	2719	5449				2730	2719	5449	1436	1561	2997	190.1	174.2	181.8	190.1	174.2	181.8	15.9	0.92
Coomman Guduruu	5194	5478	10672	1203	1081	2284	6397	6559	12956	6673	6722	13395	77.8	81.5	79.7	95.9	97.6	96.7	-1.7	1.02
Guduru	10256	9866	20122	918	888	1806	11174	10754	21928	8833	8667	17500	116.1	113.8	115.0	126.5	124.1	125.3	2.4	0.98
Habaaboo Guduru	7437	7108	14545				7437	7108	14545	6785	6837	13622	109.6	104.0	106.8	109.6	104.0	106.8	5.6	0.95
Horro	4675	4134	8809				4675	4134	8809	4973	4610	9583	94.0	89.7	91.9	94.0	89.7	91.9	4.3	0.95
Horroo Bulluq	5941	5452	11393				5941	5452	11393	5952	5372	11324	99.8	101.5	100.6	99.8	101.5	100.6	-1.7	1.02
Jaardagaa Jaartee	8612	7511	16123	120	91	211	8732	7602	16334	7017	6976	13993	122.7	107.7	115.2	124.4	109.0	116.7	15.5	0.88
Jimmaa Gannatii	9478	8655	18133	28	32	60	9506	8687	18193	9624	9866	19490	98.5	87.7	93.0	98.8	88.0	93.3	10.7	0.89
Jimmaa Raaree	9051	9110	18161				9051	9110	18161	8217	8335	16552	110.1	109.3	109.7	110.1	109.3	109.7	0.9	0.99
Total Horo Guduru Wollega	89738	83561	173299	2477	2238	4715	92215	85799	178014	81799	81674	163473	109.7	102.3	106.0	112.7	105.1	108.9	7.7	0.93

Zones/Admin Towns/Woredas	Grade 1-8 Enrolment			ABE Enrolment			Total Enrolment (Reg. Grade 1-8 & ABE)			Age 7_14 Children (SAP)			GER 1-8 Reg.			GER 1-8 Reg & ABE			GG (%)	GPI (Ratio)
	M	F	T	M	F	T	M	F	T	M	F	T	M	F	T	M	F	T	GER	GER
	Ilu Aba Bora																			
Aallee	6732	5936	12668				6732	5936	12668	9005	9298	18303	74.8	63.8	69.2	74.8	63.8	69.2	10.9	0.85
Algee Saachii	9694	9205	18899	25	29	54	9719	9234	18953	11290	12188	23478	85.9	75.5	80.5	86.1	75.8	80.7	10.3	0.88
B/M/Mattuu	3555	3748	7303				3555	3748	7303	2925	3135	6060	121.5	119.6	120.5	121.5	119.6	120.5	2.0	0.98
Bachoo	5582	4884	10466				5582	4884	10466	3716	3801	7517	150.2	128.5	139.2	150.2	128.5	139.2	21.7	0.86
Biiloo Nophaa	3899	3367	7266				3899	3367	7266	4336	4462	8798	89.9	75.5	82.6	89.9	75.5	82.6	14.5	0.84
Buree	7724	6852	14576	140	125	265	7864	6977	14841	7166	7214	14380	107.8	95.0	101.4	109.7	96.7	103.2	13.0	0.88
Daariimu	24699	20502	45201				24699	20502	45201	21513	21958	43471	114.8	93.4	104.0	114.8	93.4	104.0	21.4	0.81
Diduu	4959	4257	9216				4959	4257	9216	4598	4511	9109	107.9	94.4	101.2	107.9	94.4	101.2	13.5	0.87
Dooraanii	4535	4448	8983				4535	4448	8983	5173	5368	10541	87.7	82.9	85.2	87.7	82.9	85.2	4.8	0.95
Haluu	2583	2297	4880				2583	2297	4880	2398	2420	4818	107.7	94.9	101.3	107.7	94.9	101.3	12.8	0.88
Hurumuu	5637	4966	10603				5637	4966	10603	6365	6439	12804	88.6	77.1	82.8	88.6	77.1	82.8	11.4	0.87
Mattuu	6578	5593	12171				6578	5593	12171	9223	9119	18342	71.3	61.3	66.4	71.3	61.3	66.4	10.0	0.86
Noonnoo Sallee	3239	2834	6073				3239	2834	6073	3037	3031	6068	106.7	93.5	100.1	106.7	93.5	100.1	13.2	0.88
Yaayyoo	6918	6313	13231				6918	6313	13231	7621	7722	15343	90.8	81.8	86.2	90.8	81.8	86.2	9.0	0.90
Total Ilu Aba Bora	96334	85202	181536	165	154	319	96499	85356	181855	98366	100666	199032	97.9	84.6	91.2	98.1	84.8	91.4	13.3	0.86
Jimma																				
B/M/aggaaroo	5173	4807	9980				5173	4807	9980	2710	3036	5746	190.9	158.3	173.7	190.9	158.3	173.7	32.6	0.83
Botor Xoollay	8605	8003	16608				8605	8003	16608	7249	7195	14444	118.7	111.2	115.0	118.7	111.2	115.0	7.5	0.94
Cooraa Botor	9621	9629	19250				9621	9629	19250	4636	4307	8943	207.5	223.6	215.3	207.5	223.6	215.3	-16.0	1.08
Deedoo	28344	25843	54187				28344	25843	54187	22555	22296	44851	125.7	115.9	120.8	125.7	115.9	120.8	9.8	0.92
Geeraa	19948	17348	37296				19948	17348	37296	15090	14847	29937	132.2	116.8	124.6	132.2	116.8	124.6	15.3	0.88
Gommaa	30295	27623	57918				30295	27623	57918	27385	27987	55372	110.6	98.7	104.6	110.6	98.7	104.6	11.9	0.89
Gumaay	9530	8730	18260				9530	8730	18260	8090	8014	16104	117.8	108.9	113.4	117.8	108.9	113.4	8.9	0.92
Limmuu Koosaa	23228	22466	45694				23228	22466	45694	20814	21295	42109	111.6	105.5	108.5	111.6	105.5	108.5	6.1	0.95
Limmuu Saqqaa	22328	20331	42659				22328	20331	42659	16776	16250	33026	133.1	125.1	129.2	133.1	125.1	129.2	8.0	0.94
Maannaa	23006	21021	44027				23006	21021	44027	19398	19328	38726	118.6	108.8	113.7	118.6	108.8	113.7	9.8	0.92
Manchoo	23221	21777	44998				23221	21777	44998	19346	19023	38369	120.0	114.5	117.3	120.0	114.5	117.3	5.6	0.95
Naannoo Beenjaa	10595	10481	21076				10595	10481	21076	7528	7402	14930	140.7	141.6	141.2	140.7	141.6	141.2	-0.9	1.01
Oomoo Beeyyam	15731	12964	28695				15731	12964	28695	14378	14212	28590	109.4	91.2	100.4	109.4	91.2	100.4	18.2	0.83
Oomoo Naadaa	25057	23356	48413				25057	23356	48413	20889	20008	40897	120.0	116.7	118.4	120.0	116.7	118.4	3.2	0.97
Qarsaa	31316	29994	61310				31316	29994	61310	23756	23207	46963	131.8	129.2	130.5	131.8	129.2	130.5	2.6	0.98
Saqqaa Coqorsaa	31173	27216	58389				31173	27216	58389	29011	29192	58203	107.5	93.2	100.3	107.5	93.2	100.3	14.2	0.87
Saxxammaa	19359	17531	36890				19359	17531	36890	14671	14798	29469	132.0	118.5	125.2	132.0	118.5	125.2	13.5	0.90
Shabee Somboo	20249	17204	37453				20249	17204	37453	15141	14789	29930	133.7	116.3	125.1	133.7	116.3	125.1	17.4	0.87
Sigimoo	20877	18980	39857	59	70	129	20936	19050	39986	13942	13888	27830	149.7	136.7	143.2	150.2	137.2	143.7	13.0	0.91
Sokorruu	21090	21529	42619				21090	21529	42619	18287	18408	36695	115.3	117.0	116.1	115.3	117.0	116.1	-1.6	1.01
Xiroo Afataa	18647	18657	37304				18647	18657	37304	18818	18752	37570	99.1	99.5	99.3	99.1	99.5	99.3	-0.4	1.00
Total Jimma	417393	385490	802883	59	70	129	417452	385560	803012	340470	338234	678704	122.6	114.0	118.3	122.6	114.0	118.3	8.6	0.93

Zones/Admin Towns/Woredas	Grade 1-8 Enrolment			ABE Enrolment			Total Enrolment (Reg. Grade 1-8 & ABE)			Age 7_14 Children (SAP)			GER 1-8 Reg.			GER 1-8 Reg & ABE			GG (%)	GPI (Ratio)
	M	F	T	M	F	T	M	F	T	M	F	T	M	F	T	M	F	T	GER	GER
Kellem Wollega																				
Anfilloo	10493	8667	19160	95	85	180	10588	8752	19340	10208	10628	20836	102.8	81.5	92.0	103.7	82.3	92.8	21.4	0.79
B/M/Dambi Dolloo	5367	5241	10608				5367	5241	10608	3622	3676	7298	148.2	142.6	145.4	148.2	142.6	145.4	5.6	0.96
Daallee Sadii	11879	10510	22389	232	204	436	12111	10714	22825	10714	10911	21625	110.9	96.3	103.5	113.0	98.2	105.5	14.8	0.87
Daallee Waabaraa	9744	9190	18934	23	14	37	9767	9204	18971	8758	8901	17659	111.3	103.2	107.2	111.5	103.4	107.4	8.1	0.93
Gawoo Qebee	14577	11991	26568	400	294	694	14977	12285	27262	9104	9323	18427	160.1	128.6	144.2	164.5	131.8	147.9	32.7	0.80
Gidaami	13016	12309	25325	110	99	209	13126	12408	25534	12310	12506	24816	105.7	98.4	102.1	106.6	99.2	102.9	7.4	0.93
Hawaa Galaan	18924	14744	33668	445	248	693	19369	14992	34361	13416	13106	26522	141.1	112.5	126.9	144.4	114.4	129.6	30.0	0.79
Jimmaa Horroo	8076	7379	15455	55	50	105	8131	7429	15560	6672	6549	13221	121.0	112.7	116.9	121.9	113.4	117.7	8.4	0.93
Laaloo Qlee	8252	7443	15695				8252	7443	15695	7412	7786	15198	111.3	95.6	103.3	111.3	95.6	103.3	15.7	0.86
Sadii Caanqaa	6902	5877	12779	20	14	34	6922	5891	12813	6849	6284	13133	100.8	93.5	97.3	101.1	93.7	97.6	7.3	0.93
Sayyoo	15763	13472	29235	213	208	421	15976	13680	29656	16406	17129	33535	96.1	78.7	87.2	97.4	79.9	88.4	17.5	0.82
Yama Logii Walal	7817	7215	15032	187	193	380	8004	7408	15412	7449	7650	15099	104.9	94.3	99.6	107.5	96.8	102.1	10.6	0.90
Total Kellem Wollega	130810	114038	244848	1780	1409	3189	132590	115447	248037	112920	114449	227369	115.8	99.6	107.7	117.4	100.9	109.1	16.5	0.86
East Shoa																				
Adaa	11405	9783	21188				11405	9783	21188	17570	16932	34502	64.9	57.8	61.4	64.9	57.8	61.4	7.1	0.89
Adaamaa	16556	15455	32011				16556	15455	32011	21566	21785	43351	76.8	70.9	73.8	76.8	70.9	73.8	5.8	0.92
Adaamii Tulluu	23395	19636	43031	481	453	934	23876	20089	43965	21139	20702	41841	110.7	94.9	102.8	112.9	97.0	105.1	15.9	0.86
B/M/Matahaaraa	2122	2199	4321				2122	2199	4321	3161	3320	6481	67.1	66.2	66.7	67.1	66.2	66.7	0.9	0.99
Booraa	8509	8113	16622				8509	8113	16622	7261	6948	14209	117.2	116.8	117.0	117.2	116.8	117.0	0.4	1.00
Bosat	18246	16496	34742	241	217	458	18487	16713	35200	19170	18851	38021	95.2	87.5	91.4	96.4	88.7	92.6	7.8	0.92
Dugdaa	20188	20055	40243				20188	20055	40243	19336	19275	38611	104.4	104.0	104.2	104.4	104.0	104.2	0.4	1.00
Fantaallee	5591	4200	9791	521	390	911	6112	4590	10702	7195	6911	14106	77.7	60.8	69.4	84.9	66.4	75.9	18.5	0.78
Gimbichuu	10594	8987	19581	96	58	154	10690	9045	19735	12958	12647	25605	81.8	71.1	76.5	82.5	71.5	77.1	11.0	0.87
Liban Cuqqaalaa	9614	8684	18298				9614	8684	18298	10689	10259	20948	89.9	84.6	87.3	89.9	84.6	87.3	5.3	0.94
Lumee	8126	7066	15192	40	26	66	8166	7092	15258	10865	10518	21383	74.8	67.2	71.0	75.2	67.4	71.4	7.7	0.90
Total East Shoa	134346	120674	255020	1379	1144	2523	135725	121818	257543	150910	148148	299058	89.0	81.5	85.3	89.9	82.2	86.1	7.7	0.91
North Shoa																				
Abbichuuf Nya'Aa	9162	7830	16992				9162	7830	16992	10722	10761	21483	85.5	72.8	79.1	85.5	72.8	79.1	12.7	0.85
Alaltuu	5624	4892	10516				5624	4892	10516	7597	7526	15123	74.0	65.0	69.5	74.0	65.0	69.5	9.0	0.88
Bul/Nan/Mag/Fiichee	4703	4870	9573				4703	4870	9573	2653	3284	5937	177.3	148.3	161.2	177.3	148.3	161.2	29.0	0.84
Dabra Libanoos	4538	3971	8509				4538	3971	8509	6301	5950	12251	72.0	66.7	69.5	72.0	66.7	69.5	5.3	0.93
Dagam	10246	9105	19351				10246	9105	19351	14430	14675	29105	71.0	62.0	66.5	71.0	62.0	66.5	9.0	0.87
Darraa	18445	16367	34812				18445	16367	34812	24633	24381	49014	74.9	67.1	71.0	74.9	67.1	71.0	7.7	0.90
Giraar Jaarsoo	6795	5160	11955				6795	5160	11955	9460	8940	18400	71.8	57.7	65.0	71.8	57.7	65.0	14.1	0.80
Hidhabuu Abootee	10067	8841	18908				10067	8841	18908	12157	12202	24359	82.8	72.5	77.6	82.8	72.5	77.6	10.4	0.87
Jiddaa	5924	4276	10200				5924	4276	10200	7912	7763	15675	74.9	55.1	65.1	74.9	55.1	65.1	19.8	0.74
Kuyyuu	15483	13588	29071				15483	13588	29071	17783	17109	34892	87.1	79.4	83.3	87.1	79.4	83.3	7.6	0.91
Qimbibiiti	7547	6695	14242				7547	6695	14242	10101	10123	20224	74.7	66.1	70.4	74.7	66.1	70.4	8.6	0.89
Warra Jaarsoo	17172	14797	31969				17172	14797	31969	20976	20009	40985	81.9	74.0	78.0	81.9	74.0	78.0	7.9	0.90
Wucaalee	11834	9419	21253				11834	9419	21253	14004	13749	27753	84.5	68.5	76.6	84.5	68.5	76.6	16.0	0.81
Yaayyaa Gul.	6539	5048	11587				6539	5048	11587	7920	7711	15631	82.6	65.5	74.1	82.6	65.5	74.1	17.1	0.79
Total North Shoa	134079	114859	248938				134079	114859	248938	166649	164183	330832	80.5	70.0	75.2	80.5	70.0	75.2	10.5	0.87

Zones/Admin Towns/Woredas	Grade 1-8 Enrolment			ABE Enrolment			Total Enrolment (Reg. Grade 1-8 & ABE)			Age 7_14 Children (SAP)			GER 1-8 Reg.			GER 1-8 Reg & ABE			GG (%)	GPI (Ratio)
	M	F	T	M	F	T	M	F	T	M	F	T	M	F	T	M	F	T	GER	GER
South West Shoa																				
Ammayyaa	20273	16118	36391	428	328	756	20701	16446	37147	16239	16221	32460	124.8	99.4	112.1	127.5	101.4	114.4	26.1	0.80
Bacho	11180	10108	21288				11180	10108	21288	10755	10512	21267	104.0	96.2	100.1	104.0	96.2	100.1	7.8	0.93
Daawoo	12122	9503	21625				12122	9503	21625	12365	11857	24222	98.0	80.1	89.3	98.0	80.1	89.3	17.9	0.82
Goro	6867	5948	12815				6867	5948	12815	5577	5529	11106	123.1	107.6	115.4	123.1	107.6	115.4	15.6	0.87
Iluu	8608	8056	16664				8608	8056	16664	8835	8373	17208	97.4	96.2	96.8	97.4	96.2	96.8	1.2	0.99
Qarsaa Maaliimaa	11886	9243	21129				11886	9243	21129	11787	11542	23329	100.8	80.1	90.6	100.8	80.1	90.6	20.8	0.79
Sadeen Sooddoo	11227	8074	19301				11227	8074	19301	10483	9912	20395	107.1	81.5	94.6	107.1	81.5	94.6	25.6	0.76
Sodoo Daacii	5623	4935	10558				5623	4935	10558	6454	6332	12786	87.1	77.9	82.6	87.1	77.9	82.6	9.2	0.89
Tolee	9271	7749	17020				9271	7749	17020	9277	9175	18452	99.9	84.5	92.2	99.9	84.5	92.2	15.5	0.85
Walisoo	20820	16412	37232	11	7	18	20831	16419	37250	20115	19346	39461	103.5	84.8	94.4	103.6	84.9	94.4	18.7	0.82
Wancii	16267	13159	29426				16267	13159	29426	13639	13272	26911	119.3	99.1	109.3	119.3	99.1	109.3	20.1	0.83
Total South West Shoa	134144	109305	243449	439	335	774	134583	109640	244223	125526	122071	247597	106.9	89.5	98.3	107.2	89.8	98.6	17.4	0.84
West Shoa																				
Abuna Gidabarat	17666	16189	33855				17666	16189	33855	17465	17399	34864	101.2	93.0	97.1	101.2	93.0	97.1	8.1	0.92
Adaaa Bargaa	15945	13618	29563				15945	13618	29563	17569	17369	34938	90.8	78.4	84.6	90.8	78.4	84.6	12.4	0.86
Amboo	15521	11692	27213	363	293	656	15884	11985	27869	15643	15057	30700	99.2	77.7	88.6	101.5	79.6	90.8	21.9	0.78
Bakko Tibbee	19865	17798	37663				19865	17798	37663	17020	17834	34854	116.7	99.8	108.1	116.7	99.8	108.1	16.9	0.86
Calliyaa	12471	11971	24442				12471	11971	24442	13774	13581	27355	90.5	88.1	89.4	90.5	88.1	89.4	2.4	0.97
Cobii	8500	7002	15502	1204	1061	2265	9704	8063	17767	7240	7495	14735	117.4	93.4	105.2	134.0	107.6	120.6	26.5	0.80
Daannoo	16684	15092	31776				16684	15092	31776	14044	14161	28205	118.8	106.6	112.7	118.8	106.6	112.7	12.2	0.90
Dandii	19799	15561	35360	436	383	819	20235	15944	36179	17757	16935	34692	111.5	91.9	101.9	114.0	94.1	104.3	19.8	0.83
Dirree Incinnii	13113	10955	24068				13113	10955	24068	10282	10302	20584	127.5	106.3	116.9	127.5	106.3	116.9	21.2	0.83
Ejeree	12394	9521	21915				12394	9521	21915	12758	12101	24859	97.1	78.7	88.2	97.1	78.7	88.2	18.5	0.81
Ejersa Lafoo	8457	6799	15256				8457	6799	15256	6082	5847	11929	139.0	116.3	127.9	139.0	116.3	127.9	22.8	0.84
Gindabarat	16007	14513	30520	791	709	1500	16798	15222	32020	16069	16082	32151	99.6	90.2	94.9	104.5	94.7	99.6	9.9	0.91
Ilfataa	9831	8370	18201	608	597	1205	10439	8967	19406	8468	8421	16889	116.1	99.4	107.8	123.3	106.5	114.9	16.8	0.86
Iluu Galaan	10946	9549	20495				10946	9549	20495	9118	9081	18199	120.0	105.2	112.6	120.0	105.2	112.6	14.9	0.88
Jalduu	23440	19503	42943	1390	1198	2588	24830	20701	45531	22912	23166	46078	102.3	84.2	93.2	108.4	89.4	98.8	19.0	0.82
Jibaat	10516	8987	19503	159	99	258	10675	9086	19761	10311	10451	20762	102.0	86.0	93.9	103.5	86.9	95.2	16.6	0.84
Liiban Jaawwii	9400	8290	17690	13	12	25	9413	8302	17715	7616	7443	15059	123.4	111.4	117.5	123.6	111.5	117.6	12.1	0.90
Meettaa Roobii	12641	10200	22841				12641	10200	22841	12914	12424	25338	97.9	82.1	90.1	97.9	82.1	90.1	15.8	0.84
Meettaa Walqixxee	10091	8656	18747	73	77	150	10164	8733	18897	9135	9076	18211	110.5	95.4	102.9	111.3	96.2	103.8	15.0	0.86
Miidaa Qanyii	13611	12756	26367	903	895	1798	14514	13651	28165	11473	11885	23358	118.6	107.3	112.9	126.5	114.9	120.6	11.6	0.91
Nonnoo	12136	11032	23168	55	48	103	12191	11080	23271	10502	10277	20779	115.6	107.3	111.5	116.1	107.8	112.0	8.3	0.93
Tokkee Kutaayee	14529	12818	27347				14529	12818	27347	16733	16411	33144	86.8	78.1	82.5	86.8	78.1	82.5	8.7	0.90
Total West Shoa	303563	260872	564435	5995	5372	11367	309558	266244	575802	284885	282798	567683	106.6	92.2	99.4	108.7	94.1	101.4	14.5	0.87

Zones/Admin Towns/Woredas	Grade 1-8 Enrolment			ABE Enrolment			Total Enrolment (Reg. Grade 1-8 & ABE)			Age 7_14 Children (SAP)			GER 1-8 Reg.			GER 1-8 Reg & ABE			GG (%)	GPI (Ratio)
	M	F	T	M	F	T	M	F	T	M	F	T	M	F	T	M	F	T	GER	GER
East Wollega																				
Bonayaa Boshee	7482	7080	14562	161	134	295	7643	7214	14857	6878	7140	14018	108.8	99.2	103.9	111.1	101.0	106.0	10.1	0.91
Diiggaa	10164	8607	18771	179	160	339	10343	8767	19110	9099	8973	18072	111.7	95.9	103.9	113.7	97.7	105.7	16.0	0.86
Giddaa Ayyaanaa	19142	17885	37027	679	714	1393	19821	18599	38420	14442	14369	28811	132.5	124.5	128.5	137.2	129.4	133.4	7.8	0.94
Gobbuu Sayyoo	6705	5868	12573	132	86	218	6837	5954	12791	5882	5998	11880	114.0	97.8	105.8	116.2	99.3	107.7	17.0	0.85
Guddayyaa Biilaa	8486	8013	16499	329	267	596	8815	8280	17095	7789	8072	15861	108.9	99.3	104.0	113.2	102.6	107.8	10.6	0.91
Guutoo Giddaa	10825	9227	20052	458	404	862	11283	9631	20914	12696	12277	24973	85.3	75.2	80.3	88.9	78.4	83.7	10.4	0.88
Haroo Limmuu	10347	9653	20000	132	105	237	10479	9758	20237	7783	7756	15539	132.9	124.5	128.7	134.6	125.8	130.2	8.8	0.93
lbaantuu	7737	7384	15121	131	133	264	7868	7517	15385	5484	5565	11049	141.1	132.7	136.9	143.5	135.1	139.2	8.4	0.94
Jimmaa Arjoo	12956	11792	24748				12956	11792	24748	11906	12532	24438	108.8	94.1	101.3	108.8	94.1	101.3	14.7	0.86
Kiramu	10064	8799	18863				10064	8799	18863	7628	7445	15073	131.9	118.2	125.1	131.9	118.2	125.1	13.7	0.90
Leeqaa Dullachaa	11725	9968	21693	1547	1388	2935	13272	11356	24628	9947	10214	20161	117.9	97.6	107.6	133.4	111.2	122.2	22.2	0.83
Limmu	9981	9246	19227	212	216	428	10193	9462	19655	10417	10200	20617	95.8	90.6	93.3	97.8	92.8	95.3	5.1	0.95
Nuunnu Qumbaa	10663	10204	20867	112	80	192	10775	10284	21059	9167	9557	18724	116.3	106.8	111.4	117.5	107.6	112.5	9.9	0.92
Saassigaa	12474	9917	22391	11	9	20	12485	9926	22411	11160	10617	21777	111.8	93.4	102.8	111.9	93.5	102.9	18.4	0.84
Siibuu Siree	15361	13687	29048	310	247	557	15671	13934	29605	14005	14194	28199	109.7	96.4	103.0	111.9	98.2	105.0	13.7	0.88
Waamaa Agaloo	8667	7604	16271	686	557	1243	9353	8161	17514	6719	6505	13224	129.0	116.9	123.0	139.2	125.5	132.4	13.7	0.90
Waayyuu Tuqaa	8547	7592	16139	261	229	490	8808	7821	16629	8311	8379	16690	102.8	90.6	96.7	106.0	93.3	99.6	12.6	0.88
Total East Wollega	181326	162526	343852	5340	4729	10069	186666	167255	353921	159343	159793	319106	113.8	101.7	107.8	117.2	104.7	110.9	12.5	0.89
West Wollega																				
Aayraa	6881	6373	13254				6881	6373	13254	6043	6451	12494	113.9	98.8	106.1	113.9	98.8	106.1	15.1	0.87
Baabboo Gambeel	9885	9146	19031	14	20	34	9899	9166	19065	8887	8900	17787	111.2	102.8	107.0	111.4	103.0	107.2	8.4	0.92
Begii	19947	17316	37263	388	295	683	20335	17611	37946	18116	18003	36119	110.1	96.2	103.2	112.2	97.8	105.1	14.4	0.87
Boojjii Coqorsaa	7542	6440	13982				7542	6440	13982	6606	6635	13241	114.2	97.1	105.6	114.2	97.1	105.6	17.1	0.85
Boojjii Dirmajii	5216	4743	9959				5216	4743	9959	5629	5738	11367	92.7	82.7	87.6	92.7	82.7	87.6	10.0	0.89
Ganjii	8999	8341	17340				8999	8341	17340	7835	8168	16003	114.9	102.1	108.4	114.9	102.1	108.4	12.7	0.89
Gimbii	9157	8199	17356				9157	8199	17356	10178	10059	20237	90.0	81.5	85.8	90.0	81.5	85.8	8.5	0.91
Gullisoo	11069	9704	20773				11069	9704	20773	9177	9113	18290	120.6	106.5	113.6	120.6	106.5	113.6	14.1	0.88
Haaruu	9259	8696	17955				9259	8696	17955	9308	9532	18840	99.5	91.2	95.3	99.5	91.2	95.3	8.2	0.92
Hoomaa	5430	5197	10627				5430	5197	10627	3196	3395	6591	169.9	153.1	161.2	169.9	153.1	161.2	16.8	0.90
Jaarsoo	6396	5853	12249	118	106	224	6514	5959	12473	7333	7732	15065	87.2	75.7	81.3	88.8	77.1	82.8	11.8	0.87
Laaloo Assaabii	11010	9628	20638				11010	9628	20638	10257	10526	20783	107.3	91.5	99.3	107.3	91.5	99.3	15.9	0.85
Lataa Sibuu	5579	5338	10917	53	52	105	5632	5390	11022	5688	6099	11787	98.1	87.5	92.6	99.0	88.4	93.5	10.6	0.89
Magaalaa Mandii	2541	2735	5276				2541	2735	5276	3362	3754	7116	75.6	72.9	74.1	75.6	72.9	74.1	2.7	0.96
Magaalaa Gimbii	3777	4004	7781				3777	4004	7781	2467	2461	4928	153.1	162.7	157.9	153.1	162.7	157.9	-9.6	1.06
Magaalaa Najoo	3342	3780	7122				3342	3780	7122	3512	3404	6916	95.2	111.0	103.0	95.2	111.0	103.0	-15.9	1.17
Mana Sibuu	14707	13272	27979	78	81	159	14785	13353	28138	16380	15947	32327	89.8	83.2	86.5	90.3	83.7	87.0	6.5	0.93
Najoo	9918	8526	18444				9918	8526	18444	9603	10199	19802	103.3	83.6	93.1	103.3	83.6	93.1	19.7	0.81
Noolee Kaabbaa	8687	8045	16732				8687	8045	16732	8296	9158	17454	104.7	87.8	95.9	104.7	87.8	95.9	16.9	0.84
Qilxuu Kaaraa	6517	5989	12506				6517	5989	12506	7747	7945	15692	84.1	75.4	79.7	84.1	75.4	79.7	8.7	0.90
Qondaala	18704	15140	33844	326	286	612	19030	15426	34456	14406	13606	28012	129.8	111.3	120.8	132.1	113.4	123.0	18.7	0.86
Sayyoo Noolee	12272	11318	23590	165	142	307	12437	11460	23897	10959	11260	22219	112.0	100.5	106.2	113.5	101.8	107.6	11.7	0.90
Yuubdoo	5831	5427	11258	49	46	95	5880	5473	11353	5376	5470	10846	108.5	99.2	103.8	109.4	100.1	104.7	9.3	0.91
Total West Wollega	202666	183210	385876	1191	1028	2219	203857	184238	388095	190361	193555	383916	106.5	94.7	100.5	107.1	95.2	101.1	11.9	0.89

Zones/Admin Towns/Woredas	Grade 1-8 Enrolment			ABE Enrolment			Total Enrolment (Reg. Grade 1-8 & ABE)			Age 7_14 Children (SAP)			GER 1-8 Reg.			GER 1-8 Reg & ABE			GG (%)	GPI (Ratio)
	M	F	T	M	F	T	M	F	T	M	F	T	M	F	T	M	F	T	GER	GER
Administrative Towns																				
Adama AdminTown	34663	38004	72667	108	108	216	34771	38112	72883	19849	23648	43497	174.6	160.7	167.1	175.2	161.2	167.6	14.0	0.92
Ambo AdminTown	9245	11370	20615				9245	11370	20615	4228	5396	9624	218.7	210.7	214.2	218.7	210.7	214.2	7.9	0.96
Asalla AdminTown	8376	9317	17693				8376	9317	17693	5997	7224	13221	139.7	129.0	133.8	139.7	129.0	133.8	10.7	0.92
Batu AdminTown	8383	7771	16154				8383	7771	16154	4251	4969	9220	197.2	156.4	175.2	197.2	156.4	175.2	40.8	0.79
Bishan Gurracha AdminTown	1400	1228	2628				1400	1228	2628	3014	2414	5428	46.4	50.9	48.4	46.4	50.9	48.4	-4.4	1.10
Bishoftu AdminTown	15607	18714	34321	9	7	16	15616	18721	34337	8942	11028	19970	174.5	169.7	171.9	174.6	169.8	171.9	4.9	0.97
Burrayu AdminTown	12358	14717	27075				12358	14717	27075	6461	7346	13807	191.3	200.3	196.1	191.3	200.3	196.1	-9.1	1.05
Dukam AdminTown	5025	5562	10587	11	25	36	5036	5587	10623	1305	1176	2481	385.1	473.0	426.7	385.9	475.1	428.2	-89.2	1.23
Galan AdminTown	1960	2091	4051				1960	2091	4051	1325	1360	2685	147.9	153.8	150.9	147.9	153.8	150.9	-5.8	1.04
Holeta AdminTown	6267	6882	13149				6267	6882	13149	2449	2864	5313	255.9	240.3	247.5	255.9	240.3	247.5	15.6	0.94
Jimma AdminTown	20189	21812	42001				20189	21812	42001	11040	13000	24040	182.9	167.8	174.7	182.9	167.8	174.7	15.1	0.92
L/T/L/Dadhi AdminTown	4542	4646	9188				4542	4646	9188	2195	1829	4024	206.9	254.0	228.3	206.9	254.0	228.3	-47.1	1.23
Mojo AdminTown	4872	5457	10329				4872	5457	10329	4742	5018	9760	102.7	108.7	105.8	102.7	108.7	105.8	-6.0	1.06
Nekemte AdminTown	10342	11721	22063	49	186	235	10391	11907	22298	7244	7984	15228	142.8	146.8	144.9	143.4	149.1	146.4	-5.7	1.04
Robe AdminTown	8907	8326	17233				8907	8326	17233	4568	5053	9621	195.0	164.8	179.1	195.0	164.8	179.1	30.2	0.85
Sabata AdminTown	19318	21642	40960				19318	21642	40960	4665	5518	10183	414.1	392.2	402.2	414.1	392.2	402.2	21.9	0.95
Shashamane AdminTown	22596	23174	45770	383	364	747	22979	23538	46517	10988	12618	23606	205.6	183.7	193.9	209.1	186.5	197.1	22.6	0.89
Sululta AdminTown	6188	6533	12721				6188	6533	12721	2325	2247	4572	266.2	290.7	278.2	266.2	290.7	278.2	-24.6	1.09
Woliso AdminTown	6570	7450	14020				6570	7450	14020	3684	4583	8267	178.3	162.6	169.6	178.3	162.6	169.6	15.8	0.91
Grand Total	4341411	3666531	8007942	75154	57737	132891	4416565	3724268	8140833	3881139	3816474	7697613	111.9	96.1	104.0	113.8	97.6	105.8	16.2	0.86

Table 5.6: Primary Education Net Enrolment and Net Enrolment Rate by District 2011 (2018/2019 G.C.)

Zones/Administrative Towns/Woredas	Grade 1-8 Enrolment			ABE Enrolment			Total Enrolment (Reg. Grade 1-8 & ABE)			Age 7_14 Children (SAP)			NER 1-8 Reg.			NER 1-8 Reg & ABE			GG (%)	GPI (Retio)
	Age 7-14			Age 7-14			Age 7-14			M	F	T	M	F	T	M	F	T	NER	NER
	M	F	T	M	F	T	M	F	T	M	F	T	M	F	T	M	F	T	NER	NER
Arsi																				
Amiinyyaa	11870	9198	21068	157	122	279	12027	9320	21347	11442	11530	22972	103.7	79.8	91.7	105.1	80.8	92.9	24.0	0.77
Asakoo	13901	11699	25600				13901	11699	25600	12615	12409	25024	110.2	94.3	102.3	110.2	94.3	102.3	15.9	0.86
Balee Gasgaar	10815	9611	20426				10815	9611	20426	11891	12147	24038	91.0	79.1	85.0	91.0	79.1	85.0	11.8	0.87
Bul/M/Boqqojjii	3726	3874	7600				3726	3874	7600	3145	3166	6311	118.5	122.4	120.4	118.5	122.4	120.4	-3.9	1.03
Collee	13748	11683	25431	881	661	1542	14629	12344	26973	13387	13215	26602	102.7	88.4	95.6	109.3	93.4	101.4	14.3	0.85
Diggaluu Fi Xiijoo	19852	18490	38342				19852	18490	38342	21807	21907	43714	91.0	84.4	87.7	91.0	84.4	87.7	6.6	0.93
Diksiis	9303	8660	17963				9303	8660	17963	11296	11284	22580	82.4	76.7	79.6	82.4	76.7	79.6	5.6	0.93
Dodotaa	8544	7881	16425				8544	7881	16425	8591	8888	17479	99.5	88.7	94.0	99.5	88.7	94.0	10.8	0.89
Gololchaa	20103	16804	36907	189	164	353	20292	16968	37260	15461	15003	30464	130.0	112.0	121.1	131.2	113.1	122.3	18.0	0.86
Gunaa	9329	8121	17450				9329	8121	17450	11681	11396	23077	79.9	71.3	75.6	79.9	71.3	75.6	8.6	0.89
Heexoosaa	15621	14271	29892	82	69	151	15703	14340	30043	18625	18694	37319	83.9	76.3	80.1	84.3	76.7	80.5	7.5	0.91
Hongqoloo Waabee	8415	7693	16108	102	80	182	8517	7773	16290	9208	9403	18611	91.4	81.8	86.6	92.5	82.7	87.5	9.6	0.89
Jajuu	15174	13681	28855	1159	367	1526	16333	14048	30381	17836	17740	35576	85.1	77.1	81.1	91.6	79.2	85.4	8.0	0.86
Limmuu Fi Bilbiloo	20582	20155	40737				20582	20155	40737	24084	24821	48905	85.5	81.2	83.3	85.5	81.2	83.3	4.3	0.95
Loddee Heexoosaa	11640	10484	22124	290	166	456	11930	10650	22580	16158	15800	31958	73.7	64.9	69.2	75.5	65.9	70.7	8.8	0.87
Martii	12844	11268	24112				12844	11268	24112	12332	11832	24164	104.2	95.2	99.8	104.2	95.2	99.8	8.9	0.91
Muneessaa	25491	22526	48017				25491	22526	48017	25385	25984	51369	100.4	86.7	93.5	100.4	86.7	93.5	13.7	0.86
Roobee	22463	19836	42299	68	40	108	22531	19876	42407	25289	25673	50962	88.8	77.3	83.0	89.1	77.4	83.2	11.6	0.87
Seeruu	7538	5372	12910				7538	5372	12910	7205	6944	14149	104.6	77.4	91.2	104.6	77.4	91.2	27.3	0.74
Shanan Kooluu	13353	10544	23897	170	185	355	13523	10729	24252	10960	10446	21406	121.8	100.9	111.6	123.4	102.7	113.3	20.9	0.83
Shirkaa	19534	17732	37266	285	144	429	19819	17876	37695	25370	25468	50838	77.0	69.6	73.3	78.1	70.2	74.1	7.4	0.90
Siree	8399	7833	16232				8399	7833	16232	10786	10675	21461	77.9	73.4	75.6	77.9	73.4	75.6	4.5	0.94
Suudee	20439	16947	37386	276	242	518	20715	17189	37904	22586	22559	45145	90.5	75.1	82.8	91.7	76.2	84.0	15.4	0.83
Xannaa	8644	7687	16331	634	328	962	9278	8015	17293	10356	10327	20683	83.5	74.4	79.0	89.6	77.6	83.6	9.0	0.87
Xiyoo	11069	9788	20857	8	5	13	11077	9793	20870	13333	12948	26281	83.0	75.6	79.4	83.1	75.6	79.4	7.4	0.91
Zuwaay Dugdaa	17033	14153	31186				17033	14153	31186	17442	17262	34704	97.7	82.0	89.9	97.7	82.0	89.9	15.7	0.84
Total Arsi	359430	315991	675421	4301	2573	6874	363731	318564	682295	387913	387879	775792	92.7	81.5	87.1	93.8	82.1	87.9	11.2	0.88
West Arsi																				
Adaabbaa	19959	17559	37518	816	821	1637	20775	18380	39155	21018	20706	41724	95.0	84.8	89.9	98.8	88.8	93.8	10.2	0.90
Bul/M/Nageellee Arsii	6875	6852	13727				6875	6852	13727	10664	10656	21320	64.5	64.3	64.4	64.5	64.3	64.4	0.2	1.00
Bul/Magaala Dodolaa	4191	3988	8179				4191	3988	8179	3946	3337	7283	106.2	119.5	112.3	106.2	119.5	112.3	-13.3	1.13
Dodolaa	22837	21691	44528	709	437	1146	23546	22128	45674	23923	25109	49032	95.5	86.4	90.8	98.4	88.1	93.2	9.1	0.90
Gadab	24203	24679	48882	350	261	611	24553	24940	49493	28438	28878	57316	85.1	85.5	85.3	86.3	86.4	86.4	-0.4	1.00
Heeban Arsii	9180	7834	17014	234	217	451	9414	8051	17465	8151	8109	16260	112.6	96.6	104.6	115.5	99.3	107.4	16.0	0.86
Kofalee	21777	22353	44130	466	256	722	22243	22609	44852	26279	25400	51679	82.9	88.0	85.4	84.6	89.0	86.8	-5.1	1.05
Kokkossaa	20929	17250	38179	703	553	1256	21632	17803	39435	21008	20311	41319	99.6	84.9	92.4	103.0	87.7	95.4	14.7	0.85
Nageellee Arsii	23209	20849	44058	592	528	1120	23801	21377	45178	18353	19175	37528	126.5	108.7	117.4	129.7	111.5	120.4	17.7	0.86
Nansaboo	18537	13739	32276	752	510	1262	19289	14249	33538	17128	15868	32996	108.2	86.6	97.8	112.6	89.8	101.6	21.6	0.80
Qoree	13832	14948	28780	68	130	198	13900	15078	28978	16044	15968	32012	86.2	93.6	89.9	86.6	94.4	90.5	-7.4	1.09
Shaallaa	20092	13467	33559	606	461	1067	20698	13928	34626	22284	21075	43359	90.2	63.9	77.4	92.9	66.1	79.9	26.3	0.71
Shaashamantee	26305	22539	48844	160	145	305	26465	22684	49149	32188	31713	63901	81.7	71.1	76.4	82.2	71.5	76.9	10.7	0.87
Siraaroo	22013	13883	35896	768	613	1381	22781	14496	37277	21293	20355	41648	103.4	68.2	86.2	107.0	71.2	89.5	35.2	0.67
Wondoo	6337	5943	12280				6337	5943	12280	12290	12290	25282	48.8	48.3	48.6	48.8	48.3	48.6	0.4	0.99
Total West Arsi	260276	227574	487850	6224	4932	11156	266500	232506	499006	283707	278952	562659	91.7	81.6	86.7	93.9	83.3	88.7	10.2	0.89

Zones/Administrative Towns/Woredas	Grade 1-8 Enrolment			ABE Enrolment			Total Enrolment (Reg. Grade 1-8 & ABE)			Age 7_14 Children (SAP)			NER 1-8 Reg.			NER 1-8 Reg & ABE			GG (%)		GPI (Ratio)
	Age 7-14			Age 7-14			Age 7-14												NER	NER	
	M	F	T	M	F	T	M	F	T	M	F	T	M	F	T	M	F	T			
Bale																					
Agaarfaa	13940	12579	26519	413	356	769	14353	12935	27288	15059	14590	29649	92.6	86.2	89.4	95.3	88.7	92.0	6.4	0.93	
B/M/Gobbaa	3478	3580	7058				3478	3580	7058	3380	3639	7019	102.9	98.4	100.6	102.9	98.4	100.6	4.5	0.96	
Barbaree	15388	12899	28287	398	245	643	15786	13144	28930	13586	12835	26421	113.3	100.5	107.1	116.2	102.4	109.5	12.8	0.88	
Bul/M/Gindhiir	3110	3009	6119				3110	3009	6119	2902	2768	5670	107.2	108.7	107.9	107.2	108.7	107.9	-1.5	1.01	
Daawee Sarar	2965	1355	4320	264	163	427	3229	1518	4747	9093	7419	16512	32.6	18.3	26.2	35.5	20.5	28.7	14.3	0.58	
Daawee Qaachan	4944	3173	8117	111	69	180	5055	3242	8297	5205	4257	9462	95.0	74.5	85.8	97.1	76.2	87.7	20.4	0.78	
Dalloo Mannaa	17312	12157	29469				17312	12157	29469	13893	12997	26890	124.6	93.5	109.6	124.6	93.5	109.6	31.1	0.75	
Diinshoo	7075	6408	13483	244	179	423	7319	6587	13906	5996	6182	12178	118.0	103.7	110.7	122.1	106.6	114.2	14.3	0.87	
Gaasaraa	12017	10591	22608	51	31	82	12068	10622	22690	12525	11739	24264	95.9	90.2	93.2	96.4	90.5	93.5	5.7	0.94	
Gindhiir	21224	16863	38087				21224	16863	38087	17213	17040	34253	123.3	99.0	111.2	123.3	99.0	111.2	24.3	0.80	
Gololcha	16198	11841	28039				16198	11841	28039	14463	14263	28726	112.0	83.0	97.6	112.0	83.0	97.6	29.0	0.74	
Goobbaa	6109	5406	11515	253	86	339	6362	5492	11854	6136	5853	11989	99.6	92.4	96.0	103.7	93.8	98.9	7.2	0.90	
Gooroo	14400	12382	26782	58	53	111	14458	12435	26893	11942	11471	23413	120.6	107.9	114.4	121.1	108.4	114.9	12.6	0.90	
Gura Dhaamolee	4719	4051	8770	101	42	143	4820	4093	8913	4356	4360	8716	108.3	92.9	100.6	110.7	93.9	102.3	15.4	0.85	
Harannaa Bulluq	19615	12474	32089	573	302	875	20188	12776	32964	12560	11342	23902	156.2	110.0	134.3	160.7	112.6	137.9	46.2	0.70	
Laga Hidhaa	12892	8064	20956	177	57	234	13069	8121	21190	8983	8459	17442	143.5	95.3	120.1	145.5	96.0	121.5	48.2	0.66	
Maddaa Walaabuu	19919	13871	33790	860	566	1426	20779	14437	35216	15172	14538	29710	131.3	95.4	113.7	137.0	99.3	118.5	35.9	0.73	
Raayituu	5085	3080	8165	69	44	113	5154	3124	8278	4918	4613	9531	103.4	66.8	85.7	104.8	67.7	86.9	36.6	0.65	
Sawweenaa	10431	6262	16693	418	280	698	10849	6542	17391	9298	8873	18171	112.2	70.6	91.9	116.7	73.7	95.7	41.6	0.63	
Sinaanaa	15281	13140	28421	74	71	145	15355	13211	28566	17751	17008	34759	86.1	77.3	81.8	86.5	77.7	82.2	8.8	0.90	
Total Bale	226102	173185	399287	4064	2544	6608	230166	175729	405895	204431	194246	398677	110.6	89.2	100.2	112.6	90.5	101.8	21.4	0.80	
Borana																					
Areeroo	4515	4119	8634	2116	1387	3503	6631	5506	12137	7450	6999	14449	60.6	58.9	59.8	89.0	78.7	84.0	1.8	0.88	
Bulchiinsa M/Yaabaloo	2595	2771	5366	45	77	122	2640	2848	5488	3255	3089	6344	79.7	89.7	84.6	81.1	92.2	86.5	-10.0	1.14	
Dhaas	1870	1904	3774	635	371	1006	2505	2275	4780	3220	3080	6300	58.1	61.8	59.9	77.8	73.9	75.9	-3.7	0.95	
Dilloo	1595	1510	3105	638	526	1164	2233	2036	4269	2036	1900	3936	78.3	79.5	78.9	109.7	107.2	108.5	-1.1	0.98	
Dirree	3259	3222	6481	358	241	599	3617	3463	7080	5498	5093	10591	59.3	63.3	61.2	65.8	68.0	66.8	-4.0	1.03	
Dubluq	2870	2949	5819	775	551	1326	3645	3500	7145	3633	3144	6777	79.0	93.8	85.9	100.3	111.3	105.4	-14.8	1.11	
Elwayyaa	3124	2362	5486	1207	691	1898	4331	3053	7384	3676	3446	7122	85.0	68.5	77.0	117.8	88.6	103.7	16.4	0.75	
Gomolee	4504	3341	7845	829	646	1475	5333	3987	9320	3762	3410	7172	119.7	98.0	109.4	141.8	116.9	129.9	21.7	0.82	
Guchii	1202	1054	2256	625	522	1147	1827	1576	3403	2479	2068	4547	48.5	51.0	49.6	73.7	76.2	74.8	-2.5	1.03	
Miyoo	4203	4053	8256	431	268	699	4634	4321	8955	7684	7473	15157	54.7	54.2	54.5	60.3	57.8	59.1	0.5	0.96	
Moyyaalee	4467	4604	9071	110	55	165	4577	4659	9236	4891	4318	9209	91.3	106.6	98.5	93.6	107.9	100.3	-15.3	1.15	
Taltallee	6262	5799	12061	1089	723	1812	7351	6522	13873	10014	9381	19395	62.5	61.8	62.2	73.4	69.5	71.5	0.7	0.95	
Waacillee	1403	1588	2991	1194	934	2128	2597	2522	5119	3141	3377	6518	44.7	47.0	45.9	82.7	74.7	78.5	-2.4	0.90	
Yaabaloo	4456	3917	8373	1649	1154	2803	6105	5071	11176	12015	12030	24045	37.1	32.6	34.8	50.8	42.2	46.5	4.5	0.83	
Total Borana	46325	43193	89518	11701	8146	19847	58026	51339	109365	72754	68808	141562	63.7	62.8	63.2	79.8	74.6	77.3	0.9	0.94	

Zones/Administrative Towns/Woredas	Grade 1-8 Enrolment			ABE Enrolment			Total Enrolment (Reg. Grade 1-8 & ABE)			Age 7_14 Children (SAP)			NER 1-8 Reg.			NER 1-8 Reg & ABE			GG (%)		GPI (Retio)
	Age 7-14			Age 7-14			Age 7-14			M	F	T	M	F	T	M	F	T	NER	NER	
	M	F	T	M	F	T	M	F	T												
Buno Bedelle																					
Beddellee	11351	9687	21038				11351	9687	21038	11441	11454	22895	99.2	84.6	91.9	99.2	84.6	91.9	14.6	0.85	
Boorachaa	12539	10559	23098				12539	10559	23098	9887	9195	19082	126.8	114.8	121.0	126.8	114.8	121.0	12.0	0.91	
Bul/M/Beddellee	2756	2890	5646				2756	2890	5646	2368	2508	4876	116.4	115.2	115.8	116.4	115.2	115.8	1.2	0.99	
Cawwaaqaa	9687	7333	17020	169	120	289	9856	7453	17309	7774	6452	14226	124.6	113.7	119.6	126.8	115.5	121.7	11.0	0.91	
Cooraa	14218	13421	27639	98	79	177	14316	13500	27816	14409	15628	30037	98.7	85.9	92.0	99.4	86.4	92.6	12.8	0.87	
DaabooHaannaa	8035	7303	15338				8035	7303	15338	5890	5902	11792	136.4	123.7	130.1	136.4	123.7	130.1	12.7	0.91	
Deeggaa	5295	4887	10182				5295	4887	10182	5697	5832	11529	92.9	83.8	88.3	92.9	83.8	88.3	9.1	0.90	
Dhidheessaa	11653	10722	22375				11653	10722	22375	11170	11402	22572	104.3	94.0	99.1	104.3	94.0	99.1	10.3	0.90	
Gachii	10607	9722	20329	59	60	119	10666	9782	20448	9662	9685	19347	109.8	100.4	105.1	110.4	101.0	105.7	9.4	0.91	
Makkoo	3846	3517	7363				3846	3517	7363	3119	3286	6405	123.3	107.0	115.0	123.3	107.0	115.0	16.3	0.87	
Total Buno Bedelle	89987	80041	170028	326	259	585	90313	80300	170613	81417	81344	162761	110.5	98.4	104.5	110.9	98.7	104.8	12.1	0.89	
Oromia Special Zone Surrounding Finfinne																					
Aqaqii	7115	5747	12862				7115	5747	12862	9017	8613	17630	78.9	66.7	73.0	78.9	66.7	73.0	12.2	0.85	
Barrak	7422	6039	13461				7422	6039	13461	9109	9149	18258	81.5	66.0	73.7	81.5	66.0	73.7	15.5	0.81	
Bul/Mag/Sandaafaa	4676	5097	9773				4676	5097	9773	1130	1308	2438	413.8	389.7	400.9	413.8	389.7	400.9	24.1	0.94	
Muloo	4345	3566	7911				4345	3566	7911	5307	5007	10314	81.9	71.2	76.7	81.9	71.2	76.7	10.7	0.87	
Sabata Hawas	12515	10489	23004	104	106	210	12619	10595	23214	17981	17316	35297	69.6	60.6	65.2	70.2	61.2	65.8	9.0	0.87	
Sulultaa	11311	9954	21265				11311	9954	21265	15984	15469	31453	70.8	64.3	67.6	70.8	64.3	67.6	6.4	0.91	
Walmaraa	9329	7436	16765				9329	7436	16765	12189	11478	23667	76.5	64.8	70.8	76.5	64.8	70.8	11.8	0.85	
Total OSZS Finfinne	56713	48328	105041	104	106	210	56817	48434	105251	70717	68340	139057	80.2	70.7	75.5	80.3	70.9	75.7	9.5	0.88	
Gujji																					
Aagaa Waayyuu	5330	4418	9748	203	190	393	5533	4608	10141	4475	3996	8471	119.1	110.6	115.1	123.6	115.3	119.7	8.5	0.93	
Adoolaa Reeddee	21177	16672	37849	889	838	1727	22066	17510	39576	17408	16314	33722	121.7	102.2	112.2	126.8	107.3	117.4	19.5	0.85	
Annaa Sorraa	22732	17494	40226	1497	1117	2614	24229	18611	42840	14322	14402	28724	158.7	121.5	140.0	169.2	129.2	149.1	37.3	0.76	
Booree	21595	17614	39209	222	206	428	21817	17820	39637	19476	17983	37459	110.9	97.9	104.7	112.0	99.1	105.8	12.9	0.88	
Bu/M/Adoolaa Woyyuu	3542	3937	7479				3542	3937	7479	2956	3046	6002	119.8	129.3	124.6	119.8	129.3	124.6	-9.4	1.08	
Bul /M/Nageellee	3742	3878	7620				3742	3878	7620	4447	4267	8714	84.1	90.9	87.4	84.1	90.9	87.4	-6.7	1.08	
Bul/M/Shaakkisoo	4385	4346	8731				4385	4346	8731	4862	4544	9406	90.2	95.6	92.8	90.2	95.6	92.8	-5.5	1.06	
Daamaa	12286	9675	21961	360	317	677	12646	9992	22638	8748	8771	17519	140.4	110.3	125.4	144.6	113.9	129.2	30.1	0.79	
Girjaa	9451	6300	15751	378	221	599	9829	6521	16350	7894	7434	15328	119.7	84.7	102.8	124.5	87.7	106.7	35.0	0.70	
Gooroo Doolaa	13642	10420	24062	1158	896	2054	14800	11316	26116	9199	9171	18370	148.3	113.6	131.0	160.9	123.4	142.2	34.7	0.77	
Gumii Eldaloo	1946	1765	3711	154	150	304	2100	1915	4015	1984	1722	3706	98.1	102.5	100.1	105.8	111.2	108.3	-4.4	1.05	
Haroo Walaabuu	10082	7143	17225				10082	7143	17225	10154	9170	19324	99.3	77.9	89.1	99.3	77.9	89.1	21.4	0.78	
Liiban	7427	4812	12239	479	274	753	7906	5086	12992	10854	9983	20837	68.4	48.2	58.7	72.8	50.9	62.4	20.2	0.70	
Oddoo Shaakkisoo	23270	16667	39937	1979	1231	3210	25249	17898	43147	17777	16690	34467	130.9	99.9	115.9	142.0	107.2	125.2	31.0	0.76	
Sabbaa Boruu	9754	7087	16841	657	527	1184	10411	7614	18025	7009	6965	13974	139.2	101.8	120.5	148.5	109.3	129.0	37.4	0.74	
Uraagaa	22176	16976	39152	1570	1307	2877	23746	18283	42029	17389	16817	34206	127.5	100.9	114.5	136.6	108.7	122.9	26.6	0.80	
Waadaraa	10166	7430	17596	789	648	1437	10955	8078	19033	7790	7416	15206	130.5	100.2	115.7	140.6	108.9	125.2	30.3	0.77	
Total Guji	202703	156634	359337	10335	7922	18257	215038	164556	377594	166744	158691	325435	121.6	98.7	110.4	127.8	103.7	116.0	22.9	0.81	

Zones/Administrative Towns/Woredas	Grade 1-8 Enrolment			ABE Enrolment			Total Enrolment (Reg. Grade 1-8 & ABE)			Age 7_14 Children (SAP)			NER 1-8 Reg.			NER 1-8 Reg & ABE			GG (%)	GPI (Ratio)
	Age 7-14			Age 7-14			Age 7-14			M	F	T	M	F	T	M	F	T	NER	NER
	M	F	T	M	F	T	M	F	T	M	F	T	M	F	T	M	F	T	NER	NER
West Guji																				
Abbayaa	11676	8865	20541	641	521	1162	12317	9386	21703	14616	14344	28960	79.9	61.8	70.9	84.3	65.4	74.9	18.1	0.78
Birbirs Kojowaa	6831	4888	11719	204	159	363	7035	5047	12082	7167	6938	14105	95.3	70.5	83.1	98.2	72.7	85.7	24.9	0.74
Bulchiinsa Magaala Bulee Horaa	5882	6386	12268				5882	6386	12268	6461	6011	12472	91.0	106.2	98.4	91.0	106.2	98.4	-15.2	1.17
Bulee Horaa	27637	24204	51841	265	244	509	27902	24448	52350	18611	19237	37848	148.5	125.8	137.0	149.9	127.1	138.3	22.7	0.85
Dugdaa Daawwaa	16037	13030	29067	1373	1132	2505	17410	14162	31572	23207	21591	44798	69.1	60.3	64.9	75.0	65.6	70.5	8.8	0.87
Galaanaa	12745	9153	21898	1263	908	2171	14008	10061	24069	10394	9941	20335	122.6	92.1	107.7	134.8	101.2	118.4	30.5	0.75
Hambalaa Waamannaa	19124	13366	32490	120	83	203	19244	13449	32693	16386	15104	31490	116.7	88.5	103.2	117.4	89.0	103.8	28.2	0.76
Malkaa Soddaa	11346	8212	19558	556	439	995	11902	8651	20553	9739	9317	19056	116.5	88.1	102.6	122.2	92.9	107.9	28.4	0.76
Qarcaa	17803	13396	31199	151	125	276	17954	13521	31475	26209	25336	51545	67.9	52.9	60.5	68.5	53.4	61.1	15.1	0.78
Surroo Barguddaa	8566	6522	15088	788	638	1426	9354	7160	16514	5099	4932	10031	168.0	132.2	150.4	183.4	145.2	164.6	35.8	0.79
Total West Guji	137647	108022	245669	5361	4249	9610	143008	112271	255279	137889	132751	270640	99.8	81.4	90.8	103.7	84.6	94.3	18.5	0.82
East Hararge																				
B/M/Awudaay	5171	4660	9831				5171	4660	9831	1259	1132	2391	410.7	411.7	411.2	410.7	411.7	411.2	-0.9	1.00
B/M/Baabbilee	3138	2623	5761				3138	2623	5761	2867	2534	5401	109.5	103.5	106.7	109.5	103.5	106.7	5.9	0.95
B/M/Dadar	2299	1975	4274				2299	1975	4274	2355	1920	4275	97.6	102.9	100.0	97.6	102.9	100.0	-5.2	1.05
B/M/Haroomayaa	5142	4131	9273				5142	4131	9273	5013	4550	9563	102.6	90.8	97.0	102.6	90.8	97.0	11.8	0.89
Baabbilee	8859	5572	14431				8859	5572	14431	10101	9109	19210	87.7	61.2	75.1	87.7	61.2	75.1	26.5	0.70
Baddannoo	46645	38282	84927	1785	1485	3270	48430	39767	88197	33374	32012	65386	139.8	119.6	129.9	145.1	124.2	134.9	20.2	0.86
Cinaaqsan	9541	6175	15716	196	128	324	9737	6303	16040	11872	10407	22279	80.4	59.3	70.5	82.0	60.6	72.0	21.0	0.74
Dadar	36685	28616	65301	53	47	100	36738	28663	65401	31534	30453	61987	116.3	94.0	105.3	116.5	94.1	105.5	22.4	0.81
Fadiis	21699	14648	36347	343	278	621	22042	14926	36968	13907	12113	26020	156.0	120.9	139.7	158.5	123.2	142.1	35.1	0.78
Giraawwaa	36394	27779	64173				36394	27779	64173	33480	32162	65642	108.7	86.4	97.8	108.7	86.4	97.8	22.3	0.79
Gola Odaa	14958	10693	25651	161	105	266	15119	10798	25917	12466	10743	23209	120.0	99.5	110.5	121.3	100.5	111.7	20.5	0.83
Gooroo Guutuu	24464	19512	43976				24464	19512	43976	20100	19138	39238	121.7	102.0	112.1	121.7	102.0	112.1	19.8	0.84
Gooroo Muxii	12348	10802	23150	560	499	1059	12908	11301	24209	10801	10298	21099	114.3	104.9	109.7	119.5	109.7	114.7	9.4	0.92
Gursum	22601	15570	38171				22601	15570	38171	21262	19454	40716	106.3	80.0	93.7	106.3	80.0	93.7	26.3	0.75
Haraa Maayaa	31805	20560	52365				31805	20560	52365	29992	28817	58809	106.0	71.3	89.0	106.0	71.3	89.0	34.7	0.67
Jaarsoo	17175	12616	29791				17175	12616	29791	15649	14796	30445	109.8	85.3	97.9	109.8	85.3	97.9	24.5	0.78
Kombolcha	23764	17431	41195				23764	17431	41195	18613	17547	36160	127.7	99.3	113.9	127.7	99.3	113.9	28.3	0.78
Kurfaa Callee	10439	8124	18563				10439	8124	18563	8451	8179	16630	123.5	99.3	111.6	123.5	99.3	111.6	24.2	0.80
Malkaa baloo	21197	16619	37816				21197	16619	37816	25610	24097	49707	82.8	69.0	76.1	82.8	69.0	76.1	13.8	0.83
Mayyuu	6490	4740	11230	108	19	127	6598	4759	11357	7375	6281	13656	88.0	75.5	82.2	89.5	75.8	83.2	12.5	0.85
Meettaa	24084	18651	42735				24084	18651	42735	23138	23239	46377	104.1	80.3	92.1	104.1	80.3	92.1	23.8	0.77
Miidhagaa Tolaa	10608	7794	18402	427	334	761	11035	8128	19163	11408	9646	21054	93.0	80.8	87.4	96.7	84.3	91.0	12.2	0.87
Qarsaa	31683	21756	53439				31683	21756	53439	22936	22083	45019	138.1	98.5	118.7	138.1	98.5	118.7	39.6	0.71
Qumbii	2273	1320	3593	282	171	453	2555	1491	4046	3483	2875	6358	65.3	45.9	56.5	73.4	51.9	63.6	19.3	0.71
Total East Hararge	429462	320649	750111	3915	3066	6981	433377	323715	757092	377046	353585	730651	113.9	90.7	102.7	114.9	91.6	103.6	23.2	0.80

Zones/Administrative Towns/Woredas	Grade 1-8 Enrolment			ABE Enrolment			Total Enrolment (Reg. Grade 1-8 & ABE)			Age 7_14 Children (SAP)			NER 1-8 Reg.			NER 1-8 Reg & ABE			GG (%)		GPI (Ratio)	
	Age 7-14			Age 7-14			Age 7-14												NER		NER	
	M	F	T	M	F	T	M	F	T	M	F	T	M	F	T	M	F	T	NER	NER	NER	NER
West Hararge																						
Ancaar	13646	11193	24839				13646	11193	24839	12527	11900	24427	108.9	94.1	101.7	108.9	94.1	101.7	14.9	0.86		
B/M/Baddeessaa	4093	3511	7604				4093	3511	7604	2130	2134	4264	192.2	164.5	178.3	192.2	164.5	178.3	27.6	0.86		
Bookee	21788	17855	39643	404	402	806	22192	18257	40449	16016	14885	30901	136.0	120.0	128.3	138.6	122.7	130.9	16.1	0.89		
Bu/Mag/Ciroo	5245	5004	10249				5245	5004	10249	3362	3465	6827	156.0	144.4	150.1	156.0	144.4	150.1	11.6	0.93		
Burqaa Dhiintuu	10938	6995	17933				10938	6995	17933	6651	6020	12671	164.5	116.2	141.5	164.5	116.2	141.5	48.3	0.71		
Ciroo`	22756	16080	38836				22756	16080	38836	25544	23524	49068	89.1	68.4	79.1	89.1	68.4	79.1	20.7	0.77		
Daaroo Labuu	29853	23020	52873	15	18	33	29868	23038	52906	21770	20120	41890	137.1	114.4	126.2	137.2	114.5	126.3	22.7	0.83		
Doobbaa	23125	17989	41114	1570	1330	2900	24695	19319	44014	20045	18925	38970	115.4	95.1	105.5	123.2	102.1	112.9	20.3	0.83		
Gamachis	30488	21886	52374	176	165	341	30664	22051	52715	27616	26181	53797	110.4	83.6	97.4	111.0	84.2	98.0	26.8	0.76		
Gubbaa Qorichaa	16677	12789	29466	103	13	116	16780	12802	29582	18865	17741	36606	88.4	72.1	80.5	88.9	72.2	80.8	16.3	0.81		
Gumbii Bordoddee	13140	9660	22800	189	149	338	13329	9809	23138	10591	9077	19668	124.1	106.4	115.9	125.9	108.1	117.6	17.6	0.86		
Habroo	34808	26610	61418	364	13	377	35172	26623	61795	27469	25944	53413	126.7	102.6	115.0	128.0	102.6	115.7	24.2	0.80		
Hawwii Guddina	12774	8733	21507				12774	8733	21507	8041	7050	15091	158.9	123.9	142.5	158.9	123.9	142.5	35.0	0.78		
Mi'eessoo	12949	8429	21378	939	686	1625	13888	9115	23003	9832	9202	19034	131.7	91.6	112.3	141.3	99.1	120.9	40.1	0.70		
Odaa Bultuum	27112	18762	45874	65	59	124	27177	18821	45998	23882	21928	45310	116.0	85.6	101.2	116.2	85.8	101.5	30.4	0.74		
Shanan Dhugoo	24855	20347	45202	245	251	496	25100	20598	45698	22687	21792	44479	109.6	93.4	101.6	110.6	94.5	102.7	16.2	0.85		
Xulloo	23052	18105	41157				23052	18105	41157	21522	21144	42666	107.1	85.6	96.5	107.1	85.6	96.5	21.5	0.80		
Total West Hararge	327299	246968	574267	4070	3086	7156	331369	250054	581423	278050	261032	539082	117.7	94.6	106.5	119.2	95.8	107.9	23.1	0.80		
Horro Guduru Wollega																						
Abbaay Cooman	6241	6385	12626	10	10	20	6251	6395	12646	6198	6534	12732	100.7	97.7	99.2	100.9	97.9	99.3	3.0	0.97		
Abbee Dangooroo	9301	8032	17333	171	118	289	9472	8150	17622	8683	8593	17276	107.1	93.5	100.3	100.1	94.8	102.0	13.6	0.87		
Amuru	8878	7891	16769				8878	7891	16769	7408	7601	15009	119.8	103.8	111.7	119.8	103.8	111.7	16.0	0.87		
B/M/Shaambuu	2245	2508	4753				2245	2508	4753	1436	1561	2997	156.3	160.7	158.6	160.7	158.6	156.3	-4.3	1.03		
Coomman Guduruu	4583	4957	9540	1196	1066	2262	5779	6023	11802	6673	6722	13395	68.7	73.7	71.2	86.6	89.6	88.1	-5.1	1.03		
Guduru	9374	9123	18497	855	806	1661	10229	9929	20158	8833	8667	17500	106.1	105.3	105.7	115.8	114.6	115.2	0.9	0.99		
Habaaboo Guduru	6932	6647	13579				6932	6647	13579	6785	6837	13622	102.2	97.2	99.7	102.2	97.2	99.7	4.9	0.95		
Horro	4406	3873	8279				4406	3873	8279	4973	4610	9583	88.6	84.0	86.4	88.6	84.0	86.4	4.6	0.95		
Horroo Bulluq	5380	5035	10415				5380	5035	10415	5952	5372	11324	90.4	93.7	92.0	90.4	93.7	92.0	-3.3	1.04		
Jaardagaa Jaartee	8186	7172	15358	89	72	161	8275	7244	15519	7017	6976	13993	116.7	102.8	109.8	117.9	103.8	110.9	13.8	0.88		
Jimmaa Gannatii	8619	7919	16538	18	24	42	8637	7943	16580	9624	9866	19490	89.6	80.3	84.9	89.7	80.5	85.1	9.3	0.90		
Jimmaa Raaree	7886	8033	15919				7886	8033	15919	8217	8335	16552	96.0	96.4	96.2	96.0	96.4	96.2	-0.4	1.00		
Total Horo Guduru Wollega	82031	77575	159606	2339	2096	4435	84370	79671	164041	81799	81674	163473	100.3	95.0	97.6	103.1	97.5	100.3	5.3	0.95		
Ilu Aba Bora																						
Aallee	6012	5466	11478				6012	5466	11478	9005	9298	18303	66.8	58.8	62.7	66.8	58.8	62.7	8.0	0.88		
Algee Saachii	9171	8810	17981	25	29	54	9196	8839	18035	11290	12188	23478	81.2	72.3	76.6	81.5	72.5	76.8	8.9	0.89		
B/M/Mattuu	3017	3287	6304				3017	3287	6304	2925	3135	6060	103.1	104.8	104.0	103.1	104.8	104.0	-1.7	1.02		
Bachoo	5117	4573	9690				5117	4573	9690	3716	3801	7517	137.7	120.3	128.9	137.7	120.3	128.9	17.4	0.87		
Biiloo Nophaa	3258	2904	6162				3258	2904	6162	4336	4462	8798	75.1	65.1	70.0	75.1	65.1	70.0	10.1	0.87		
Buree	7097	6483	13580	131	124	255	7228	6607	13835	7166	7214	14380	99.0	89.9	94.4	100.9	91.6	96.2	9.2	0.91		
Daariimu	22726	19318	42044				22726	19318	42044	21513	21958	43471	105.6	88.0	96.7	105.6	88.0	96.7	17.7	0.83		
Diduu	4527	4043	8570				4527	4043	8570	4598	4511	9109	98.5	89.6	94.1	98.5	89.6	94.1	8.8	0.91		
Dooraanii	4121	4167	8288				4121	4167	8288	5173	5368	10541	79.7	77.6	78.6	79.7	77.6	78.6	2.0	0.97		
Haluu	2350	2123	4473				2350	2123	4473	2398	2420	4818	98.0	87.7	92.8	98.0	87.7	92.8	10.3	0.90		
Hurumuu	5302	4715	10017				5302	4715	10017	6365	6439	12804	83.3	73.2	78.2	83.3	73.2	78.2	10.1	0.88		
Mattuu	5584	4861	10445				5584	4861	10445	9223	9119	18342	60.5	53.3	56.9	60.5	53.3	56.9	7.2	0.88		
Noonnoo Sallee	2882	2581	5463				2882	2581	5463	3037	3031	6068	94.9	85.2	90.0	94.9	85.2	90.0	9.7	0.90		
Yaayyoo	6374	5877	12251				6374	5877	12251	7621	7722	15343	83.6	76.1	79.8	83.6	76.1	79.8	7.5	0.91		
Total Ilu Aba Bora	87538	79208	166746	156	153	309	87694	79361	167055	98366	100666	199032	89.0	78.7	83.8	89.2	78.8	83.9	10.3	0.88		

Zones/Administrative Towns/Woredas	Grade 1-8 Enrolment			ABE Enrolment			Total Enrolment (Reg. Grade 1-8 & ABE)			Age 7_14 Children (SAP)			NER 1-8 Reg.			NER 1-8 Reg & ABE			GG (%)	GPI (Ratio)
	Age 7-14			Age 7-14			Age 7-14			M	F	T	M	F	T	M	F	T	NER	NER
	M	F	T	M	F	T	M	F	T	M	F	T	M	F	T	M	F	T	NER	NER
Jimma																				
B/M/aggaaaroo	4852	4538	9390				4852	4538	9390	2710	3036	5746	179.0	149.5	163.4	179.0	149.5	163.4	29.6	0.83
Botor Xoollay	7834	7273	15107				7834	7273	15107	7249	7195	14444	108.1	101.1	104.6	108.1	101.1	104.6	7.0	0.94
Cooraa Botor	8678	8650	17328				8678	8650	17328	4636	4307	8943	187.2	200.8	193.8	187.2	200.8	193.8	-13.6	1.07
Deedoo	26432	24200	50632				26432	24200	50632	22555	22296	44851	117.2	108.5	112.9	117.2	108.5	112.9	8.6	0.93
Geeraa	19375	16877	36252				19375	16877	36252	15090	14847	29937	128.4	113.7	121.1	128.4	113.7	121.1	14.7	0.89
Gommaa	28068	25766	53834				28068	25766	53834	27385	27987	55372	102.5	92.1	97.2	102.5	92.1	97.2	10.4	0.90
Gumaay	9130	8391	17521				9130	8391	17521	8090	8014	16104	112.9	104.7	108.8	112.9	104.7	108.8	8.2	0.93
Limmuu Koosaa	21719	21143	42862				21719	21143	42862	20814	21295	42109	104.3	99.3	101.8	104.3	99.3	101.8	5.1	0.95
Limmuu Saqqaa	21030	19317	40347				21030	19317	40347	16776	16250	33026	125.4	118.9	122.2	125.4	118.9	122.2	6.5	0.95
Maannaa	21634	19896	41530				21634	19896	41530	19398	19328	38726	111.5	102.9	107.2	111.5	102.9	107.2	8.6	0.92
Manchoo	22613	21245	43858				22613	21245	43858	19346	19023	38369	116.9	111.7	114.3	116.9	111.7	114.3	5.2	0.96
Naannoo Beenjaa	9671	9595	19266				9671	9595	19266	7528	7402	14930	128.5	129.6	129.0	128.5	129.6	129.0	-1.2	1.01
Oomoo Beeyyam	14940	12249	27189				14940	12249	27189	14378	14212	28590	103.9	86.2	95.1	103.9	86.2	95.1	17.7	0.83
Oomoo Naadaa	23631	22201	45832				23631	22201	45832	20889	20008	40897	113.1	111.0	112.1	113.1	111.0	112.1	2.2	0.98
Qarsaa	29894	28674	58568				29894	28674	58568	23756	23207	46963	125.8	123.6	124.7	125.8	123.6	124.7	2.3	0.98
Saqqaa Coqorsaa	30046	26409	56455				30046	26409	56455	29011	29192	58203	103.6	90.5	97.0	103.6	90.5	97.0	13.1	0.87
Saxammaa	17474	15949	33423				17474	15949	33423	14671	14798	29469	119.1	107.8	113.4	119.1	107.8	113.4	11.3	0.90
Shabee Somboo	18118	15657	33775				18118	15657	33775	15141	14789	29930	119.7	105.9	112.8	119.7	105.9	112.8	13.8	0.88
Sigimoo	19481	17842	37323	59	70	129	19540	17912	37452	13942	13888	27830	139.7	128.5	134.1	140.2	129.0	134.6	11.3	0.92
Sokorruu	20370	20671	41041				20370	20671	41041	18287	18408	36695	111.4	112.3	111.8	111.4	112.3	111.8	-0.9	1.01
Xiroo Afataa	17582	17402	34984				17582	17402	34984	18818	18752	37570	93.4	92.8	93.1	93.4	92.8	93.1	0.6	0.99
Total Jimma	392572	363945	756517	59	70	129	392631	364015	756646	340470	338234	678704	115.3	107.6	111.5	115.3	107.6	111.5	7.7	0.93
Kellem Wollega																				
Anfilloo	9328	7888	17216	95	85	180	9423	7973	17396	10208	10628	20836	91.4	74.2	82.6	92.3	75.0	83.5	17.2	0.81
B/M/Dambi Dolloo	4352	4551	8903				4352	4551	8903	3622	3676	7298	120.2	123.8	122.0	120.2	123.8	122.0	-3.6	1.03
Daallee Sadii	11090	10049	21139	228	198	426	11318	10247	21565	10714	10911	21625	103.5	92.1	97.8	105.6	93.9	99.7	11.4	0.89
Daallee Waabaraa	8982	8716	17698	23	14	37	9005	8730	17735	8758	8901	17659	102.6	97.9	100.2	102.8	98.1	100.4	4.6	0.95
Gawoo Qebee	13398	11315	24713	367	275	642	13765	11590	25355	9104	9323	18427	147.2	121.4	134.1	151.2	124.3	137.6	25.8	0.82
Gidaami	12873	12202	25075	110	99	209	12983	12301	25284	12310	12506	24816	104.6	97.6	101.0	105.5	98.4	101.9	7.0	0.93
Hawaa Galaan	17480	13950	31430	399	212	611	17879	14162	32041	13416	13106	26522	130.3	106.4	118.5	133.3	108.1	120.8	23.9	0.81
Jimmaa Horroo	7605	7069	14674	55	50	105	7660	7119	14779	6672	6549	13221	114.0	107.9	111.0	114.8	108.7	111.8	6.0	0.95
Laaloo Qlee	7087	6613	13700				7087	6613	13700	7412	7286	15198	95.6	84.9	90.1	95.6	84.9	90.1	10.7	0.89
Sadii Caanqaa	6452	5653	12105	20	14	34	6472	5667	12139	6849	6284	13133	94.2	90.0	92.2	94.5	90.2	92.4	4.2	0.95
Sayyoo	15104	12990	28094	213	208	421	15317	13198	28515	16406	17129	33535	92.1	75.8	83.8	93.4	77.1	85.0	16.2	0.83
Yama Logii Walal	7393	6941	14334	187	193	380	7580	7134	14714	7449	7650	15099	99.2	90.7	94.9	101.8	93.3	97.5	8.5	0.92
Total Kellem Wollega	121144	107937	229081	1697	1348	3045	122841	109285	232126	112920	114449	227369	107.3	94.3	100.8	108.8	95.5	102.1	13.0	0.88
East Shoa																				
Adaa	10063	8811	18874				10063	8811	18874	17570	16932	34502	57.3	52.0	54.7	57.3	52.0	54.7	5.2	0.91
Adaamaa	15508	14640	30148				15508	14640	30148	21566	21785	43351	71.9	67.2	69.5	71.9	67.2	69.5	4.7	0.93
Adaamii Tulluu	22647	19140	41787	471	440	911	23118	19580	42698	21139	20702	41841	107.1	92.5	99.9	109.4	94.6	102.0	14.7	0.86
B/M/Matahaaraa	1884	1975	3859				1884	1975	3859	3161	3320	6481	59.6	59.5	59.5	59.6	59.5	59.5	0.1	1.00
Booraa	7543	7318	14861				7543	7318	14861	7261	6948	14209	103.9	105.3	104.6	103.9	105.3	104.6	-1.4	1.01
Bosat	16812	15386	32198	222	197	419	17034	15583	32617	19170	18851	38021	87.7	81.6	84.7	88.9	82.7	85.8	6.1	0.93
Dugdaa	18380	18367	36747				18380	18367	36747	19336	19275	38611	95.1	95.3	95.2	95.1	95.3	95.2	-0.2	1.00
Fantaallee	5196	3963	9159	491	370	861	5687	4333	10020	7195	6911	14106	72.2	57.3	64.9	79.0	62.7	71.0	14.9	0.79
Gimbichuu	9556	8147	17703	88	53	141	9644	8200	17844	12958	12647	25605	73.7	64.4	69.1	74.4	64.8	69.7	9.3	0.87
Liban Cuqqaalaa	8936	8084	17020				8936	8084	17020	10689	10259	20948	83.6	78.8	81.2	83.6	78.8	81.2	4.8	0.94
Lumee	7694	6726	14420	40	26	66	7734	6752	14486	10865	10518	21383	70.8	63.9	67.4	71.2	64.2	67.7	6.9	0.90
Total East Shoa	124219	112557	236776	1312	1086	2398	125531	113643	239174	150910	148148	299058	82.3	76.0	79.2	83.2	76.7	80.0	6.3	0.92

Zones/Administrative Towns/Woredas	Grade 1-8 Enrolment			ABE Enrolment			Total Enrolment (Reg. Grade 1-8 & ABE)			Age 7_14 Children (SAP)			NER 1-8 Reg.			NER 1-8 Reg & ABE			GG (%)	GPI (Retio)
	Age 7-14			Age 7-14			Age 7-14			M	F	T	M	F	T	M	F	T	NER	NER
	M	F	T	M	F	T	M	F	T	M	F	T	M	F	T	M	F	T	NER	NER
North Shoa																				
Abbichuuf Nya'Aa	8735	7485	16220				8735	7485	16220	10722	10761	21483	81.5	69.6	75.5	81.5	69.6	75.5	11.9	0.85
Alaltuu	5026	4441	9467				5026	4441	9467	7597	7526	15123	66.2	59.0	62.6	66.2	59.0	62.6	7.1	0.89
Bul/Nan/Mag/Fiichee	3746	4244	7990				3746	4244	7990	2653	3284	5937	141.2	129.2	134.6	141.2	129.2	134.6	12.0	0.92
Dabra Libanoos	4027	3554	7581				4027	3554	7581	6301	5950	12251	63.9	59.7	61.9	63.9	59.7	61.9	4.2	0.93
Dagam	9450	8425	17875				9450	8425	17875	14430	14675	29105	65.5	57.4	61.4	65.5	57.4	61.4	8.1	0.88
Darraa	16943	15196	32139				16943	15196	32139	24633	24381	49014	68.8	62.3	65.6	68.8	62.3	65.6	6.5	0.91
Giraar Jaarsoo	6087	4811	10898				6087	4811	10898	9460	8940	18400	64.3	53.8	59.2	64.3	53.8	59.2	10.5	0.84
Hidhabuu Abootee	9496	8432	17928				9496	8432	17928	12157	12202	24359	78.1	69.1	73.6	78.1	69.1	73.6	9.0	0.88
Jiddaa	5703	4154	9857				5703	4154	9857	7912	7763	15675	72.1	53.5	62.9	72.1	53.5	62.9	18.6	0.74
Kuyyuu	13787	12252	26039				13787	12252	26039	17783	17109	34892	77.5	71.6	74.6	77.5	71.6	74.6	5.9	0.92
Qimbibiiti	6626	6072	12698				6626	6072	12698	10101	10123	20224	65.6	60.0	62.8	65.6	60.0	62.8	5.6	0.91
Warra Jaarsoo	16615	14271	30886				16615	14271	30886	20976	20009	40985	79.2	71.3	75.4	79.2	71.3	75.4	7.9	0.90
Yucaalee	10604	8556	19160				10604	8556	19160	14004	13749	27753	75.7	62.2	69.0	75.7	62.2	69.0	13.5	0.82
Yaayyaa Gul.	6135	4741	10876				6135	4741	10876	7920	7711	15631	77.5	61.5	69.6	77.5	61.5	69.6	16.0	0.79
Total North Shoa	122980	106634	229614				122980	106634	229614	166649	164183	330832	73.8	64.9	69.4	73.8	64.9	69.4	8.8	0.88
South West Shoa																				
Ammayyaa	19200	15490	34690	428	328	756	19628	15818	35446	16239	16221	32460	118.2	95.5	106.9	120.9	97.5	109.2	22.7	0.81
Bacho	10689	9727	20416				10689	9727	20416	10755	10512	21267	99.4	92.5	96.0	99.4	92.5	96.0	6.9	0.93
Daawoo	11485	9082	20567				11485	9082	20567	12365	11857	24222	92.9	76.6	84.9	92.9	76.6	84.9	16.3	0.82
Goro	6574	5706	12280				6574	5706	12280	5577	5529	11106	117.9	103.2	110.6	117.9	103.2	110.6	14.7	0.88
Iluu	8197	7652	15849				8197	7652	15849	8835	8373	17208	92.8	91.4	92.1	92.8	91.4	92.1	1.4	0.99
Qarsaa Maaliimaa	10845	8627	19472				10845	8627	19472	11787	11542	23329	92.0	74.7	83.5	92.0	74.7	83.5	17.3	0.81
Sadeen Sooddoo	10685	7691	18376				10685	7691	18376	10483	9912	20395	101.9	77.6	90.1	101.9	77.6	90.1	24.3	0.76
Sodoo Daacii	5123	4584	9707				5123	4584	9707	6454	6332	12786	79.4	72.4	75.9	79.4	72.4	75.9	7.0	0.91
Tolee	8852	7443	16295				8852	7443	16295	9277	9175	18452	95.4	81.1	88.3	95.4	81.1	88.3	14.3	0.85
Walisoo	20011	15842	35853	11	7	18	20022	15849	35871	20115	19346	39461	99.5	81.9	90.9	99.5	81.9	90.9	17.6	0.82
Wancii	15346	12670	28016				15346	12670	28016	13639	13272	26911	112.5	95.5	104.1	112.5	95.5	104.1	17.1	0.85
Total South West Shoa	127007	104514	231521	439	335	774	127446	104849	232295	125526	122071	247597	101.2	85.6	93.5	101.5	85.9	93.8	15.6	0.85

Zones/Administrative Towns/Woredas	Grade 1-8 Enrolment			ABE Enrolment			Total Enrolment (Reg. Grade 1-8 & ABE)			Age 7_14 Children (SAP)			NER 1-8 Reg.			NER 1-8 Reg & ABE			GG (%)	GPI (Retio)
	Age 7-14			Age 7-14			Age 7-14			M	F	T	M	F	T	M	F	T	NER	NER
	M	F	T	M	F	T	M	F	T	M	F	T	M	F	T	M	F	T	NER	NER
West Shoa																				
Abuna Gidabarat	16163	14897	31060				16163	14897	31060	17465	17399	34864	92.5	85.6	89.1	92.5	85.6	89.1	6.9	0.93
Adaaa Bargaa	13945	12207	26152				13945	12207	26152	17569	17369	34938	79.4	70.3	74.9	79.4	70.3	74.9	9.1	0.89
Amboo	14846	11236	26082	298	260	558	15144	11496	26640	15643	15057	30700	94.9	74.6	85.0	96.8	76.3	86.8	20.3	0.79
Bakko Tibbee	18789	17000	35789				18789	17000	35789	17020	17834	34854	110.4	95.3	102.7	110.4	95.3	102.7	15.1	0.86
Calliyaa	11531	11106	22637				11531	11106	22637	13774	13581	27355	83.7	81.8	82.8	83.7	81.8	82.8	1.9	0.98
Cobii	7822	6548	14370	1153	1023	2176	8975	7571	16546	7240	7495	14735	108.0	87.4	97.5	124.0	101.0	112.3	20.7	0.81
Daannoo	15258	13886	29144				15258	13886	29144	14044	14161	28205	108.6	98.1	103.3	108.6	98.1	103.3	10.6	0.90
Dandii	18123	14433	32556	430	379	809	18553	14812	33365	17757	16935	34692	102.1	85.2	93.8	104.5	87.5	96.2	16.8	0.84
Dirree Incinnii	12122	10242	22364				12122	10242	22364	10282	10302	20584	117.9	99.4	108.6	117.9	99.4	108.6	18.5	0.84
Ejeree	10583	8578	19161				10583	8578	19161	12758	12101	24859	83.0	70.9	77.1	83.0	70.9	77.1	12.1	0.85
Ejersa Lafoo	7971	6580	14551				7971	6580	14551	6082	5847	11929	131.1	112.5	122.0	131.1	112.5	122.0	18.5	0.86
Gindabarat	15229	13817	29046	756	666	1422	15985	14483	30468	16069	16082	32151	94.8	85.9	90.3	99.5	90.1	94.8	8.9	0.91
Ilfataa	8929	7727	16656	608	596	1204	9537	8323	17860	8468	8421	16889	105.4	91.8	98.6	112.6	98.8	105.7	13.7	0.88
lluu Galaan	9760	8790	18550				9760	8790	18550	9118	9081	18199	107.0	96.8	101.9	107.0	96.8	101.9	10.2	0.90
Jalduu	21481	18137	39618	1357	1172	2529	22838	19309	42147	22912	23166	46078	93.8	78.3	86.0	99.7	83.4	91.5	15.5	0.84
Jlbaat	9908	8517	18425	159	99	258	10067	8616	18683	10311	10451	20762	96.1	81.5	88.7	97.6	82.4	90.0	14.6	0.84
Liiban Jaawwii	8695	7751	16446	13	12	25	8708	7763	16471	7616	7443	15059	114.2	104.1	109.2	114.3	104.3	109.4	10.0	0.91
Meettaa Roobii	11594	9507	21101				11594	9507	21101	12914	12424	25338	89.8	76.5	83.3	89.8	76.5	83.3	13.3	0.85
Meettaa Walqixxee	8713	7748	16461	73	77	150	8786	7825	16611	9135	9076	18211	95.4	85.4	90.4	96.2	86.2	91.2	10.0	0.90
Miidaa Qanyii	12518	11924	24442	809	819	1628	13327	12743	26070	11473	11885	23358	109.1	100.3	104.6	116.2	107.2	111.6	8.8	0.92
Nonnoo	11250	10378	21628	55	48	103	11305	10426	21731	10502	10277	20779	107.1	101.0	104.1	107.6	101.4	104.6	6.1	0.94
Tokkee Kutaayee	12879	11627	24506				12879	11627	24506	16733	16411	33144	77.0	70.8	73.9	77.0	70.8	73.9	6.1	0.92
Total West Shoa	278109	242636	520745	5711	5151	10862	283820	247787	531607	284885	282798	567683	97.6	85.8	91.7	99.6	87.6	93.6	11.8	0.88
East Wollega																				
Bonayaa Boshee	6933	6656	13589	159	134	293	7092	6790	13882	6878	7140	14018	100.8	93.2	96.9	103.1	95.1	99.0	7.6	0.92
Diiggaa	9459	8108	17567	179	160	339	9638	8268	17906	9099	8973	18072	104.0	90.4	97.2	105.9	92.1	99.1	13.6	0.87
Giddaa Ayyaanaa	18296	17256	35552	619	662	1281	18915	17918	36833	14442	14369	28811	126.7	120.1	123.4	131.0	124.7	127.8	6.6	0.95
Gobbuu Sayyoo	6347	5651	11998	128	84	212	6475	5735	12210	5882	5998	11880	107.9	94.2	101.0	110.1	95.6	102.8	13.7	0.87
Guddayyaa Biilaa	8279	7889	16168	324	263	587	8603	8152	16755	7789	8072	15861	106.3	97.7	101.9	110.5	101.0	105.6	8.6	0.91
Guutoo Giddaa	10016	8648	18664	447	399	846	10463	9047	19510	12696	12277	24973	78.9	70.4	74.7	82.4	73.7	78.1	8.5	0.89
Haroo Limmuu	9367	8790	18157	129	102	231	9496	8892	18388	7783	7756	15539	120.4	113.3	116.8	122.0	114.6	118.3	7.0	0.94
Ibaantuu	7421	7085	14506	131	133	264	7552	7218	14770	5484	5565	11049	135.3	127.3	131.3	137.7	129.7	133.7	8.0	0.94
Jimmaa Arjoo	12485	11494	23979				12485	11494	23979	11906	12532	24438	104.9	91.7	98.1	104.9	91.7	98.1	13.1	0.87
Kiramu	9804	8596	18400				9804	8596	18400	7628	7445	15073	128.5	115.5	122.1	128.5	115.5	122.1	13.1	0.90
Leeqaa Dullachaa	11211	9595	20806	1343	1168	2511	12554	10763	23317	9947	10214	20161	112.7	93.9	103.2	126.2	105.4	115.7	18.8	0.83
Limmu	9790	9115	18905	212	216	428	10002	9331	19333	10417	10200	20617	94.0	89.4	91.7	96.0	91.5	93.8	4.6	0.95
Nuunnu Qumbaa	10069	9681	19750	81	59	140	10150	9740	19890	9167	9557	18724	109.8	101.3	105.5	110.7	101.9	106.2	8.5	0.92
Saassigaa	11366	9243	20609	11	9	20	11377	9252	20629	11160	10617	21777	101.8	87.1	94.6	101.9	87.1	94.7	14.8	0.85
Siibuu Siree	14022	12766	26788	273	224	497	14295	12990	27285	14005	14194	28199	100.1	89.9	95.0	102.1	91.5	96.8	10.2	0.90
Waamaa Agaloo	8034	7088	15122	680	552	1232	8714	7640	16354	6719	6505	13224	119.6	109.0	114.4	129.7	117.4	123.7	10.6	0.91
Waayyuu Tuqaa	7976	7172	15148	207	170	377	8183	7342	15525	8311	8379	16690	96.0	85.6	90.8	98.5	87.6	93.0	10.4	0.89
Total East Wollega	170875	154833	325708	4923	4335	9258	175798	159168	334966	159313	159793	319106	107.3	96.9	102.1	110.3	99.6	105.0	10.4	0.90

Zones/Administrative Towns/Woredas	Grade 1-8 Enrolment			ABE Enrolment			Total Enrolment (Reg. Grade 1-8 & ABE)			Age 7_14 Children (SAP)			NER 1-8 Reg.			NER 1-8 Reg & ABE			GG (%)	GPI (Retio)
	Age 7-14			Age 7-14			Age 7-14			M	F	T	M	F	T	M	F	T	NER	NER
	M	F	T	M	F	T	M	F	T	M	F	T	M	F	T	M	F	T	NER	NER
West Wollega																				
Aayraa	6164	5704	11868				6164	5704	11868	6043	6451	12494	102.0	88.4	95.0	102.0	88.4	95.0	13.6	0.87
Baabboo Gambeel	9094	8425	17519	14	20	34	9108	8445	17553	8887	8900	17787	102.3	94.7	98.5	102.5	94.9	98.7	7.7	0.93
Begii	19120	16709	35829	379	288	667	19499	16997	36496	18116	18003	36119	105.5	92.8	99.2	107.6	94.4	101.0	12.7	0.88
Boojjii Coqorsaa	7099	6135	13234				7099	6135	13234	6606	6635	13241	107.5	92.5	99.9	107.5	92.5	99.9	15.0	0.86
Boojjii Dirmajii	5140	4688	9828				5140	4688	9828	5629	5738	11367	91.3	81.7	86.5	91.3	81.7	86.5	9.6	0.89
Ganjii	8110	7735	15845				8110	7735	15845	7835	8168	16003	103.5	94.7	99.0	103.5	94.7	99.0	8.8	0.91
Gimbii	8396	7609	16005				8396	7609	16005	10178	10059	20237	82.5	75.6	79.1	82.5	75.6	79.1	6.8	0.92
Gullisoo	10135	9040	19175				10135	9040	19175	9177	9113	18290	110.4	99.2	104.8	110.4	99.2	104.8	11.2	0.90
Haaruu	8338	7960	16298				8338	7960	16298	9308	9532	18840	89.6	83.5	86.5	89.6	83.5	86.5	6.1	0.93
Hoomaa	5319	5077	10396				5319	5077	10396	3196	3395	6591	166.4	149.5	157.7	166.4	149.5	157.7	16.9	0.90
Jaarsoo	6049	5633	11682	118	106	224	6167	5739	11906	7333	7732	15065	82.5	72.9	77.5	84.1	74.2	79.0	9.6	0.88
Laaloo Assaabii	10618	9339	19957				10618	9339	19957	10257	10526	20783	103.5	88.7	96.0	103.5	88.7	96.0	14.8	0.86
Lataa Sibuu	5326	5118	10444	53	48	101	5379	5166	10545	5688	6099	11787	93.6	83.9	88.6	94.6	84.7	89.5	9.7	0.90
Magaala Mandii	2311	2531	4842				2311	2531	4842	3362	3754	7116	68.7	67.4	68.0	68.7	67.4	68.0	1.3	0.98
Magaalaa Gimbii	3218	3707	6925				3218	3707	6925	2467	2461	4928	130.4	150.6	140.5	130.4	150.6	140.5	-20.2	1.15
Magaalaa Najoo	2985	3443	6428				2985	3443	6428	3512	3404	6916	85.0	101.1	92.9	85.0	101.1	92.9	-16.2	1.19
Mana Sibuu	13678	12546	26224	78	81	159	13756	12627	26383	16380	15947	32327	83.5	78.7	81.1	84.0	79.2	81.6	4.8	0.94
Najoo	9007	7777	16784				9007	7777	16784	9603	10199	19802	93.8	76.3	84.8	93.8	76.3	84.8	17.5	0.81
Noolee Kaabbaa	8402	7821	16223				8402	7821	16223	8296	9158	17454	101.3	85.4	92.9	101.3	85.4	92.9	15.9	0.84
Qilxuu Kaaraa	5998	5562	11560				5998	5562	11560	7747	7945	15692	77.4	70.0	73.7	77.4	70.0	73.7	7.4	0.90
Qondaala	17791	14511	32302	289	258	547	18080	14769	32849	14406	13606	28012	123.5	106.7	115.3	125.5	108.5	117.3	16.8	0.86
Sayyoo Noolee	11435	10751	22186	133	117	250	11568	10868	22436	10959	11260	22219	104.3	95.5	99.9	105.6	96.5	101.0	8.9	0.91
Yuubdoolee	5068	4859	9927	44	42	86	5112	4901	10013	5376	5470	10846	94.3	88.8	91.5	95.1	89.6	92.3	5.4	0.94
Total West Wollega	188801	172680	361481	1108	960	2068	189909	173640	363549	190361	193555	383916	99.2	89.2	94.2	99.8	89.7	94.7	10.0	0.90
Administrative Towns																				
Adama Administrative Town	29127	33055	62182	94	92	186	29221	33147	62368	19849	23648	43497	146.7	139.8	143.0	147.2	140.2	143.4	7.0	0.95
Ambo Administrative Town	7022	9342	16364				7022	9342	16364	4228	5396	9624	166.1	173.1	170.0	166.1	173.1	170.0	-7.0	1.04
Asalla Administrative Town	7074	8130	15204				7074	8130	15204	5997	7224	13221	118.0	112.5	115.0	118.0	112.5	115.0	5.4	0.95
Batu Administrative Town	7103	7000	14103				7103	7000	14103	4251	4969	9220	167.1	140.9	153.0	167.1	140.9	153.0	26.2	0.84
Bishan Gurracha Administrative Town	1187	1076	2263				1187	1076	2263	3014	2414	5428	39.4	44.6	41.7	39.4	44.6	41.7	-5.2	1.13
Bishoftu Administrative Town	12957	15516	28473	9	7	16	12966	15523	28489	8942	11028	19970	144.9	140.7	142.6	145.0	140.8	142.7	4.2	0.97
Burrayyu Administrative Town	10520	12542	23062				10520	12542	23062	6461	7346	13807	162.8	170.7	167.0	162.8	170.7	167.0	-7.9	1.05
Dukam Administrative Town	4703	5187	9890	11	22	33	4714	5209	9923	1305	1176	2481	360.4	441.1	398.6	361.2	442.9	400.0	-80.7	1.23
Galan Administrative Town	1621	1786	3407				1621	1786	3407	1325	1360	2685	122.3	131.3	126.9	122.3	131.3	126.9	-9.0	1.07
Holeta Administrative Town	5135	5772	10907				5135	5772	10907	2449	2864	5313	209.7	201.5	205.3	209.7	201.5	205.3	8.1	0.96
Jimma Administrative Town	16466	18529	34995				16466	18529	34995	11040	13000	24040	149.1	142.5	145.6	149.1	142.5	145.6	6.6	0.96
L/T/L/Dadhi Administrative Town	3536	3782	7318				3536	3782	7318	2195	1829	4024	161.1	206.8	181.9	161.1	206.8	181.9	-45.7	1.28
Mojo Administrative Town	4501	4947	9448				4501	4947	9448	4742	5018	9760	94.9	98.6	96.8	94.9	98.6	96.8	-3.7	1.04
Nekemte Administrative Town	9050	10606	19656	48	186	234	9098	10792	19890	7244	7984	15228	124.9	132.8	129.1	125.6	135.2	130.6	-7.9	1.08
Robe Administrative Town	7407	7512	14919				7407	7512	14919	4568	5053	9621	162.1	148.7	155.1	162.1	148.7	155.1	13.5	0.92
Sabata Administrative Town	16736	18378	35114				16736	18378	35114	4665	5518	10183	358.8	333.1	344.8	358.8	333.1	344.8	25.7	0.93
Shashamane Administrative Town	19553	20402	39955	231	222	453	19784	20624	40408	10988	12618	23606	177.9	161.7	169.3	180.1	163.4	171.2	16.3	0.91
Sululta Administrative Town	4999	5277	10276				4999	5277	10276	2325	2247	4572	215.0	234.8	224.8	215.0	234.8	224.8	-19.8	1.09
Woliso Administrative Town	5508	6630	12138				5508	6630	12138	3684	4583	8267	149.5	144.7	146.8	149.5	144.7	146.8	4.8	0.97
Grand Total	4005425	3438573	7443998	68538	52946	121484	4073963	3491519	7565482	3881139	3816474	7697613	103.2	90.1	96.7	105.0	91.5	98.3	13.1	0.87

Table 5.7: Number of Primary Schools (Grade 1-8) By Ownership & Different Information by District 2011 (2018/2019 G. C)

Zones/ Admin Towns/ Woredas	Number of Primary Schools	Number of Teachers (Grade 1-4)			Number of Students (Reg. Grade 1-4)	No of sections (Grade 1-4)	PST (1-4)	PTS (1-4)	Number of Teachers (Grade 5-8)			Number of Students (Grade 5-8)	No of sections (Grade 5-8)	PST (5-8)	PTS (5-8)	Number of Teachers (Grade 1-8)			Number of Students (Reg. Grade 1-8)	No of sections (Grade 1-8)	PST (1-8)	PTS (1-8)
		M	F	T					M	F	T					M	F	T				
Arsi																						
Amiinyyaa	37	155	96	251	15045	266	57	60	167	60	227	7134	172	41	31	322	156	478	22179	438	51	46
Asakoo	36	187	118	305	18084	290	62	59	202	48	250	8820	179	49	35	389	166	555	26904	469	57	48
Balee Gasgaar	29	117	125	242	14544	249	58	60	132	60	192	7869	178	44	41	249	185	434	22413	427	52	52
Bul/M/Boqqojii	6	33	58	91	4791	79	61	53	47	38	85	3836	64	60	45	80	96	176	8627	143	60	49
Collee	46	141	152	293	16912	289	59	58	231	46	277	10376	212	49	37	372	198	570	27288	501	54	48
Diggahuu Fi Xiijjoo	54	254	193	447	24167	420	58	54	287	90	377	16581	309	54	44	541	283	824	40748	729	56	49
Diksiis	29	74	129	203	13261	211	63	65	131	52	183	6134	129	48	34	205	181	386	19395	340	57	50
Dodotaa	39	82	128	210	11043	206	54	53	121	65	186	6447	136	47	35	203	193	396	17490	342	51	44
Gololchaa	54	154	123	277	26791	335	80	97	197	28	225	11617	201	58	52	351	151	502	38408	536	72	77
Gunaa	30	123	138	261	11374	207	55	44	184	29	213	7093	138	51	33	307	167	474	18467	345	54	39
Heexoosaa	46	176	168	344	19985	325	61	58	215	97	312	12869	225	57	41	391	265	656	32854	550	60	50
Honqoloo Waabee	26	73	97	170	11614	184	63	68	135	47	182	6000	121	50	33	208	144	352	17614	305	58	50
Jajuu	47	182	144	326	21485	344	62	66	181	47	228	10049	193	52	44	363	191	554	31534	537	59	57
Limmuu Fi Bilbiloo	61	205	224	429	28611	471	61	67	253	91	344	14498	287	51	42	458	315	773	43109	758	57	56
Loodee Heexosaa	46	134	184	318	14560	280	52	46	194	64	258	8591	192	45	33	328	248	576	23151	472	49	40
Martii	40	147	141	288	17734	267	66	62	157	55	212	8628	157	55	41	304	196	500	26362	424	62	53
Muneessaa	55	267	197	464	34043	477	71	73	320	83	403	16425	290	57	41	587	280	867	50468	767	66	58
Roobee	59	216	191	407	28282	434	65	69	250	101	351	16614	302	55	47	466	292	758	44896	736	61	59
Seeruu	41	119	103	222	9948	212	47	45	138	41	179	3891	150	26	22	257	144	401	13839	362	38	35
Shanan Kooluu	28	137	91	228	18966	226	84	83	107	23	130	5868	108	54	45	244	114	358	24834	334	74	69
Shirkaa	60	214	198	412	26104	482	54	63	301	74	375	14916	292	51	40	515	272	787	41020	774	53	52
Siree	30	75	92	167	10627	192	55	64	154	39	193	6702	154	44	35	229	131	360	17329	346	50	48
Suudee	62	207	191	398	27660	415	67	69	260	86	346	12143	313	39	35	467	277	744	39803	728	55	53
Xannaa	34	110	93	203	10282	207	50	51	166	30	196	7372	163	45	38	276	123	399	17654	370	48	44
Xiyyoo	48	126	201	327	12420	270	46	38	251	101	352	9654	255	38	27	377	302	679	22074	525	42	33
Zuwaay Dugdaa	55	178	143	321	21344	318	67	66	234	35	269	11119	200	56	41	412	178	590	32463	518	63	55
Total Arsi	1098	3886	3718	7604	469677	7656	61	62	5015	1530	6545	251246	5120	49	38	8901	5248	14149	720923	12776	56	51
West Arsi																						
Adaabbaa	69	204	201	405	25638	427	60	63	268	78	346	12911	240	54	37	472	279	751	38549	667	58	51
Bul/M/Nageellee Arsii	26	106	80	186	8363	175	48	45	124	38	162	6540	125	52	40	230	118	348	14903	300	50	43
Bul/Magaala Dodolaa	8	40	59	99	5970	88	68	60	62	31	93	4065	62	66	44	102	90	192	10035	150	67	52
Dodolaa	67	275	222	497	32764	505	65	66	296	82	378	12812	263	49	34	571	304	875	45576	768	59	52
Gadab	61	328	268	596	34013	573	59	57	331	54	385	17055	327	52	44	659	322	981	51068	900	57	52
Heeban Arsii	26	132	51	183	11821	152	78	65	126	21	147	5576	93	60	38	258	72	330	17397	245	71	53
Kofalee	59	239	217	456	32906	462	71	72	294	65	359	12499	252	50	35	533	282	815	45405	714	64	56
Kokkossaa	47	271	102	373	29123	435	67	78	237	26	263	9869	179	55	38	508	128	636	38992	614	64	61
Nageellee Arsii	92	306	170	476	31179	441	71	66	308	86	394	15038	278	54	38	614	256	870	46217	719	64	53
Nansaboo	62	230	109	339	26897	401	67	79	190	31	221	7351	155	47	33	420	140	560	34248	556	62	61
Qoree	44	191	146	337	19870	322	62	59	239	40	279	9224	191	48	33	430	186	616	29094	513	57	47
Shaallaa	58	202	149	351	29160	335	87	83	155	45	200	6187	141	44	31	357	194	551	35347	476	74	64
Shaashamannee	74	207	232	439	38124	421	91	87	253	86	339	11839	217	55	35	460	318	778	49963	638	78	64
Siraaroo	58	193	142	335	31827	327	97	95	153	44	197	5901	122	48	30	346	186	532	37728	449	84	71
Wondoo	25	103	52	155	9360	139	67	60	95	28	123	3416	64	53	28	198	80	278	12776	203	63	46
Total West Arsi	776	3027	2200	5227	367015	5203	71	70	3131	755	3886	140283	2709	52	36	6158	2955	9113	507298	7912	64	56

Zones/ Admin Towns/ Woredas	Number of Primary Schools	Number of Teachers (Grade 1-4)				Number of Students (eg. Grade 1-4)	No of Sections (Grade 1-4)	PST (1-4)	PTS (1-4)	Number of Teachers (Grade 5-8)			Number of Students (Grade 5-8)	No of Sections (Grade 5-8)	PST (5-8)	PTS (5-8)	Number of Teachers (Grade 1-8)			Number of Students (Reg. Grade 1-8)	No of Sections (Grade 1-8)	PST (1-8)	PTS (1-8)
Bale																							
Agaarfaa	48	137	193	330	16150	307	53	49	205	95	300	11225	250	45	37	342	288	630	27375	557	49	43	
B/M/Gobbaa	19	56	97	153	4260	111	38	28	79	61	140	3539	88	40	25	135	158	293	7799	199	39	27	
Barbaree	47	129	162	291	20250	296	68	70	148	64	212	8673	172	50	41	277	226	503	28923	468	62	58	
Bul/M/Gindhiir	11	30	75	105	4038	79	51	38	47	33	80	2520	53	48	32	77	108	185	6558	132	50	35	
Daawee Sarar	22	83	68	151	3746	99	38	25	65	48	113	860	91	9	8	148	116	264	4606	190	24	17	
Daawee Qaachan	30	68	84	152	5978	141	42	39	93	42	135	2659	115	23	20	161	126	287	8637	256	34	30	
Daloo Mannaa	54	196	163	359	22920	338	68	64	148	102	250	7196	161	45	29	344	265	609	30116	499	60	49	
Diinshoo	21	48	127	175	9369	153	61	54	97	44	141	4860	100	49	34	145	171	316	14229	253	56	45	
Gaasaraa	48	112	172	284	14820	292	51	52	166	70	236	8433	190	44	36	278	242	520	23253	482	48	45	
Gindhiir	83	175	252	427	26840	454	59	63	238	125	363	13021	297	44	36	413	377	790	39861	751	53	50	
Gololcha	53	141	217	358	20365	359	57	57	223	92	315	9048	226	40	29	364	309	673	29413	585	50	44	
Goobbaa	29	70	99	169	8187	140	58	48	109	67	176	4094	119	34	23	179	166	345	12281	259	47	36	
Gooroo	48	107	200	307	17680	299	59	58	189	97	286	9218	217	42	32	296	297	593	26898	516	52	45	
Gura Dhaamolee	37	107	86	193	5783	163	35	30	114	46	160	3177	125	25	20	221	132	353	8960	288	31	25	
Harannaa Bulluq	55	147	139	286	26802	309	87	94	159	42	201	6773	179	38	34	306	181	487	33575	488	69	69	
Laga Hidhaa	42	151	116	267	14956	235	64	56	138	79	217	6264	163	38	29	289	195	484	21220	398	53	44	
Maddaa Walaabuu	67	191	169	360	27124	389	70	75	205	71	276	8619	247	35	31	396	240	636	35743	636	56	56	
Raayituu	37	96	96	192	6662	182	37	35	90	44	134	2402	124	19	18	186	140	326	9064	306	30	28	
Sawweenaa	43	158	115	273	13938	305	46	51	151	78	229	3419	138	25	15	309	193	502	17357	443	39	35	
Sinaanaa	37	94	201	295	18324	306	60	62	177	96	273	10346	210	49	38	271	297	568	28670	516	56	50	
Total Bale	831	2296	2831	5127	288192	4957	58	56	2841	1396	4237	126346	3265	39	30	5137	4227	9364	414538	8222	50	44	
Borana																							
Areeroo	52	108	55	163	7040	204	35	43	75	24	99	2496	86	29	25	183	79	262	9536	290	33	36	
Bulchiinsa M/Yaabaloo	11	36	46	82	3799	60	63	46	80	56	136	2674	45	59	20	116	102	218	6473	105	62	30	
Dhaas	26	93	39	132	2998	102	29	23	57	11	68	1301	47	28	19	150	50	200	4299	149	29	21	
Dilloo	23	95	33	128	2111	128	16	16	82	22	104	1273	68	19	12	177	55	232	3384	196	17	15	
Dirree	35	81	60	141	5318	133	40	38	68	27	95	2246	60	37	24	149	87	236	7564	193	39	32	
Dubluq	35	87	49	136	4478	151	30	33	53	17	70	1795	54	33	26	140	66	206	6273	205	31	30	
Elwayyaa	21	89	31	120	4840	146	33	40	51	8	59	1268	38	33	21	140	39	179	6108	184	33	34	
Gomolee	21	74	28	102	6861	137	50	67	56	13	69	1604	50	32	23	130	41	171	8465	187	45	50	
Guchii	21	70	15	85	2026	69	29	24	33	5	38	433	22	20	11	103	20	123	2459	91	27	20	
Miyoo	45	124	62	186	6985	177	39	38	105	17	122	2750	76	36	23	229	79	308	9735	253	38	32	
Moyyaalee	36	110	77	187	6945	177	39	37	88	39	127	3157	77	41	25	198	116	314	10102	254	40	32	
Taltallee	38	136	47	183	9489	202	47	52	132	25	157	3389	87	39	22	268	72	340	12878	289	45	38	
Waacilee	19	40	14	54	2485	79	31	46	29	3	32	736	30	25	23	69	17	86	3221	109	30	37	
Yaabaloo	23	110	63	173	7539	171	44	44	70	15	85	1747	53	33	21	180	78	258	9286	224	41	36	
Total Borana	406	1253	619	1872	72914	1936	38	39	979	282	1261	26869	793	34	21	2232	901	3133	99783	2729	37	32	
Buno Bedelle																							
Beddellee	47	116	119	235	14188	223	64	60	139	78	217	8097	128	63	37	255	197	452	22285	351	63	49	
Boorachaa	39	125	111	236	15561	225	69	66	137	49	186	8012	117	68	43	262	160	422	23573	342	69	56	
Bul/M/Beddellee	9	34	62	96	3197	63	51	33	66	57	123	3294	68	48	27	100	119	219	6491	131	50	30	
Cawwaaqaa	30	114	125	239	12059	209	58	50	115	45	160	6331	114	56	40	229	170	399	18390	323	57	46	
Cooraa	52	168	182	350	19002	325	58	54	194	96	290	11610	255	46	40	362	278	640	30612	580	53	48	
DaabooHaannaa	32	93	85	178	9534	153	62	54	113	38	151	6325	102	62	42	206	123	329	15859	255	62	48	
Deeggaa	23	87	84	171	6003	130	46	35	89	47	136	4721	92	51	35	176	131	307	10724	222	48	35	
Dhidheessaa	49	123	154	277	14630	258	57	53	165	77	242	8828	167	53	36	288	231	519	23458	425	55	45	
Gachii	42	143	122	265	13941	220	63	53	119	62	181	7503	118	64	41	262	184	446	21444	338	63	48	
Makkoo	25	79	52	131	5381	106	51	41	73	18	91	2828	59	48	31	152	70	222	8209	165	50	37	
Total Buno Bedelle	348	1082	1096	2178	113496	1912	59	52	1210	567	1777	67549	1220	55	38	2292	1663	3955	181045	3132	58	46	

Zones/ Admin Towns/ Woredas	Number of Primary Schools	Number of Teachers (Grade 1-4)				Number of Students (eg. Grade 1-4)	No of Sections (Grade 1-4)	PST (1-4)	PTS (1-4)	Number of Teachers (Grade 5-8)				Number of Students (Grade 5-8)	No of Sections (Grade 5-8)	PST (5-8)	PTS (5-8)	Number of Teachers (Grade 1-8)				Number of Students (Reg. Grade 1-8)	No of Sections (Grade 1-8)	PST (1-8)	PTS (1-8)
Oromia Special Zone Surrounding Finfinne																									
Aqaarii	49	111	118	229	9233	252	37	40	132	51	183	5607	118	48	31	243	169	412	14840	370	40	36			
Barrak	54	95	108	203	8519	233	37	42	166	52	218	5678	185	31	26	261	160	421	14197	418	34	34			
Bul/Mag/Sandaafaa	22	64	105	169	6585	165	40	39	91	51	142	5111	110	46	36	155	156	311	11696	275	43	38			
Muloo	26	59	60	119	5787	122	47	49	104	49	153	2851	92	31	19	163	109	272	8638	214	40	32			
Sabata Hawas	50	87	180	267	16108	264	61	60	213	100	313	9293	197	47	30	300	280	580	25401	461	55	44			
Sulultaa	77	140	173	313	15939	364	44	51	148	89	237	8364	170	49	35	288	262	550	24303	534	46	44			
Walmaraa	45	106	148	254	12460	239	52	49	147	96	243	6272	177	35	26	253	244	497	18732	416	45	38			
Total OSZS Finfinne	323	662	892	1554	74631	1639	46	48	1001	488	1489	43176	1049	41	29	1663	1380	3043	117807	2688	44	39			
Guji																									
Aagaa Waayyuu	32	84	52	136	9141	152	60	67	78	20	98	3224	71	45	33	162	72	234	12365	223	55	53			
Adoolaa Reeddee	73	203	137	340	31222	369	85	92	240	44	284	12164	209	58	43	443	181	624	43386	578	75	70			
Annaa Sorraa	86	218	150	368	32590	418	78	89	239	57	296	13534	206	66	46	457	207	664	46124	624	74	69			
Booree	57	217	146	363	29761	362	82	82	215	69	284	11283	194	58	40	432	215	647	41044	556	74	63			
Bu/M/Adoolaa Woyyuu	14	74	67	141	5420	87	62	38	66	27	93	3911	61	64	42	140	94	234	9331	148	63	40			
Bul /M/Nageellee	15	44	69	113	5014	90	56	44	58	35	93	3701	62	60	40	102	104	206	8715	152	57	42			
Bul/M/Shaakkisoo	13	58	38	96	6461	97	67	67	68	28	96	4487	76	59	47	126	66	192	10948	173	63	57			
Daamaa	42	139	121	260	16769	239	70	64	184	42	226	6882	149	46	30	323	163	486	23651	388	61	49			
Girjaa	54	170	90	260	13542	245	55	52	166	43	209	5539	116	48	27	336	133	469	19081	361	53	41			
Gooroo Doolaa	64	132	82	214	21726	263	83	102	98	24	122	7862	136	58	64	230	106	336	29588	399	74	88			
Gumii Eldalloo	19	49	33	82	3385	77	44	41	36	18	54	812	52	16	15	85	51	136	4197	129	33	31			
Haroo Walaabuu	28	104	47	151	14343	161	89	95	93	30	123	4039	82	49	33	197	77	274	18382	243	76	67			
Liiban	52	89	90	179	10864	184	59	61	93	22	115	2577	81	32	22	182	112	294	13441	265	51	46			
Oddoo Shaakkisoo	71	214	98	312	35225	385	91	113	209	44	253	10403	166	63	41	423	142	565	45628	551	83	81			
Sabbaa Boruu	70	177	80	257	14641	303	48	57	134	29	163	6909	158	44	42	311	109	420	21550	461	47	51			
Uraagaa	66	191	138	329	31769	363	88	97	236	47	283	11162	177	63	39	427	185	612	42931	540	80	70			
Waadaraa	42	137	65	202	14003	192	73	69	119	35	154	5289	111	48	34	256	100	356	19292	303	64	54			
Total Guji	798	2300	1503	3803	295876	3987	74	78	2332	614	2946	113778	2107	54	39	4632	2117	6749	409654	6094	67	61			
West Guji																									
Abbayaa	58	265	123	388	15800	312	51	41	199	47	246	6269	150	42	25	464	170	634	22069	462	48	35			
Birbirsaa Kojowaa	26	81	30	111	10267	120	86	92	78	25	103	3124	63	50	30	159	55	214	13391	183	73	63			
Bulchiinsa Magaala Bulee	19	100	73	173	9153	140	65	53	77	42	119	6004	101	59	50	177	115	292	15157	241	63	52			
Bulee Horaa	85	411	180	591	42314	526	80	72	327	62	389	17796	252	71	46	738	242	980	60110	778	77	61			
Dugdaa Daawwaa	66	241	89	330	24767	372	67	75	201	36	237	10152	174	58	43	442	125	567	34919	546	64	62			
Galaanaa	49	197	80	277	18997	287	66	69	179	41	220	5958	155	38	27	376	121	497	24955	442	56	50			
Hambalaa Waamannaa	67	254	134	388	26957	375	72	69	264	40	304	10225	200	51	34	518	174	692	37182	575	65	54			
Malkaa Soddaa	57	190	57	247	17670	315	56	72	158	25	183	6720	156	43	37	348	82	430	24390	471	52	57			
Qarcaa	70	258	108	366	25952	356	73	71	284	54	338	10511	220	48	31	542	162	704	36463	576	63	52			
Surroo Barguddaa	35	126	40	166	13789	208	66	83	109	17	126	4320	85	51	34	235	57	292	18109	293	62	62			
Total West Guji	532	2123	914	3037	205666	3011	68	68	1876	389	2265	81079	1556	52	36	3999	1303	5302	286745	4567	63	54			

Zones/ Admin Towns/ Woredas	Number of Primary Schools	Number of Teachers (Grade 1-4)							Number of Teachers (Grade 5-8)							Number of Teachers (Grade 1-8)						
		Number of Students (eg. Grade 1-4)		No of Sections (Grade 1-4)		PST (1-4)	PTS (1-4)	Number of Students (Grade 5-8)		No of Sections (Grade 5-8)		PST (5-8)	PTS (5-8)	Number of Students (Reg. Grade 1-8)		No of Sections (Grade 1-8)		PST (1-8)	PTS (1-8)			
East Hararge																						
B/M/Awudaay	8	38	52	90	7849	91	86	87	49	26	75	3650	57	64	49	87	78	165	11499	148	78	70
B/M/Baabbilee	5	25	46	71	4024	69	58	57	43	24	67	2190	42	52	33	68	70	138	6214	111	56	45
B/M/Dadar	7	26	33	59	2818	58	49	48	41	19	60	1700	39	44	28	67	52	119	4518	97	47	38
B/M/Haroomayaa	11	59	83	142	6340	96	66	45	73	59	132	4239	80	53	32	132	142	274	10579	176	60	39
Baabbilee	38	170	60	230	11784	189	62	51	138	29	167	3048	100	30	18	308	89	397	14832	289	51	37
Baddannoo	115	450	231	681	66882	647	103	98	420	57	477	21260	336	63	45	870	288	1158	88142	983	90	76
Cinaaqsan	40	155	77	232	12768	185	69	55	135	33	168	3404	95	36	20	290	110	400	16172	280	58	40
Dadar	111	350	242	592	49372	580	85	83	326	51	377	18680	284	66	50	676	293	969	68052	864	79	70
Fadiis	73	185	149	334	28490	356	80	85	201	47	248	9300	182	51	38	386	196	582	37790	538	70	65
Giraawwaa	114	419	206	625	50951	607	84	82	370	70	440	18011	312	58	41	789	276	1065	68962	919	75	65
Gola Odaa	65	215	74	289	20589	295	70	71	187	29	216	6228	168	37	29	402	103	505	26817	463	58	53
Gooroo Guutuu	88	265	142	407	31250	418	75	77	269	60	329	14031	200	70	43	534	202	736	45281	618	73	62
Gooroo Muxii	39	128	109	237	17003	191	89	72	129	32	161	7469	110	68	46	257	141	398	24472	301	81	61
Gursum	78	230	152	382	26059	396	66	68	305	91	396	14056	275	51	35	535	243	778	40115	671	60	52
Haraa Maayaa	75	275	222	497	41734	445	94	84	250	82	332	13052	234	56	39	525	304	829	54786	679	81	66
Jaarsoo	48	192	104	296	18810	289	65	64	189	47	236	12015	193	62	51	381	151	532	30825	482	64	58
Kombolcha	58	312	211	523	31822	440	72	61	240	64	304	12173	206	59	40	552	275	827	43995	646	68	53
Kurfaa Callee	43	139	76	215	14267	202	71	66	129	29	158	5890	106	56	37	268	105	373	20157	308	65	54
Malkaa baloo	88	246	169	415	28544	425	67	69	292	62	354	12009	275	44	34	538	231	769	40553	700	58	53
Mayyuu	29	127	39	166	8594	139	62	52	138	13	151	3460	90	38	23	265	52	317	12054	229	53	38
Meettaa	83	296	229	525	30638	422	73	58	277	102	379	13262	231	57	35	573	331	904	43900	653	67	49
Miidhagaa Tolaa	38	146	48	194	14096	202	70	73	142	39	181	5598	120	47	31	288	87	375	19694	322	61	53
Qarsaa	101	275	150	425	46191	472	98	109	198	50	248	8774	167	53	35	473	200	673	54965	639	86	82
Qumbii	15	56	14	70	3684	69	53	53	70	9	79	656	52	13	8	126	23	149	4340	121	36	29
Total East Hararge	1370	4779	2918	7697	574559	7283	79	75	4611	1124	5735	214155	3954	54	37	9390	4042	13432	788714	11237	70	59
West Hararge																						
Ancaar	48	191	144	335	19719	288	68	59	180	55	235	7143	154	46	30	371	199	570	26862	442	61	47
B/M/Baddeessaa	6	22	48	70	5251	67	78	75	40	28	68	2556	41	62	38	62	76	138	7807	108	72	57
Bookee	51	207	199	406	33920	385	88	84	159	47	206	8586	129	67	42	366	246	612	42506	514	83	69
Bu/Mag/Ciroo	15	58	106	164	7051	124	57	43	68	79	147	5041	96	53	34	126	185	311	12092	220	55	39
Burqaa Dhiintuu	48	122	105	227	16283	217	75	72	110	48	158	3363	108	31	21	232	153	385	19646	325	60	51
Ciroo	62	223	164	387	31546	341	93	82	200	72	272	9245	158	59	34	423	236	659	40791	499	82	62
Daaroo Labuu	79	211	216	427	43606	448	97	102	187	81	268	10566	176	60	39	398	297	695	54172	624	87	78
Doobaa	69	204	152	356	32611	340	96	92	253	67	320	10685	180	59	33	457	219	676	43296	520	83	64
Gamachis	74	229	216	445	42436	442	96	95	208	68	276	11801	205	58	43	437	284	721	54237	647	84	75
Gubbaa Qorichaa	46	124	132	256	23493	253	93	92	148	35	183	7348	131	56	40	272	167	439	30841	384	80	70
Gumbii Bordoddee	53	142	86	228	19652	231	85	86	104	39	143	4400	95	46	31	246	125	371	24052	326	74	65
Habroo	60	237	275	512	49834	492	101	97	228	81	309	13400	190	71	43	465	356	821	63234	682	93	77
Hawwii Guddina	65	174	75	249	18026	264	68	72	105	33	138	4693	108	43	34	279	108	387	22719	372	61	59
Mi'eesoo	48	139	98	237	18216	237	77	77	111	48	159	4640	102	45	29	250	146	396	22856	339	67	58
Odaa Bultuum	72	178	193	371	39617	376	105	107	169	53	222	8228	163	50	37	347	246	593	47845	539	89	81
Shanan Dhugoo	70	278	198	476	36371	417	87	76	243	49	292	11604	178	65	40	521	247	768	47975	595	81	62
Xullo	56	208	229	437	31768	349	91	73	245	86	331	11375	171	67	34	453	315	768	43143	520	83	56
Total West Hararge	922	2947	2636	5583	469400	5271	89	84	2758	969	3727	134674	2385	56	36	5705	3605	9310	604074	7656	79	65

Zones/ Admin Towns/ Woredas	Number of Teachers (Grade 1-4)		Number of Students (Grade 1-4)		PST (1-4)	PTS (1-4)	Number of Teachers (Grade 5-8)			Number of Students (Grade 5-8)			PST (5-8)	PTS (5-8)	Number of Teachers (Grade 1-8)			Number of Students (Reg. Grade 1-8)			PST (1-8)	PTS (1-8)
	Number of Primary Schools																					
Horro Guduru Wollega																						
Abbaay Cooman	31	60	131	191	7714	176	44	40	138	90	228	6655	164	41	29	198	221	419	14369	340	42	34
Abbee Dangooroo	38	80	132	212	12592	205	61	59	146	41	187	5938	139	43	32	226	173	399	18530	344	54	46
Amuru	38	77	144	221	10900	197	55	49	153	68	221	6093	131	47	28	230	212	442	16993	328	52	38
B/M/Shaambuu	10	29	81	110	2818	66	43	26	48	77	125	2631	58	45	21	77	158	235	5449	124	44	23
Coomman Guduruu	16	44	53	97	6423	92	70	66	81	21	102	4249	68	62	42	125	74	199	10672	160	67	54
Guduru	33	82	151	233	12254	194	63	53	127	61	188	7868	126	62	42	209	212	421	20122	320	63	48
Habaaboo Guduru	25	87	85	172	8573	135	64	50	98	35	133	5972	101	59	45	185	120	305	14545	236	62	48
Horro	19	53	86	139	5374	98	55	39	80	35	115	3435	65	53	30	133	121	254	8809	163	54	35
Horroo Bulluq	22	55	77	132	6337	116	55	48	122	41	163	5056	86	59	31	177	118	295	11393	202	56	39
Jaardagaa Jaartee	35	59	109	168	10082	190	53	60	135	56	191	6041	131	46	32	194	165	359	16123	321	50	45
Jimmaa Gannatii	33	110	101	211	10642	187	57	50	157	57	214	7491	128	59	35	267	158	425	18133	315	58	43
Jimmaa Raaree	29	90	108	198	11317	185	61	57	116	51	167	6844	124	55	41	206	159	365	18161	309	59	50
Total Horo Guduru Wollega	329	826	1258	2084	105026	1841	57	50	1401	633	2034	68273	1321	52	34	2227	1891	4118	173299	3162	55	42
Ilu Aba Bora																						
Aallee	34	71	130	201	7270	159	46	36	121	90	211	5398	111	49	26	192	220	412	12668	270	47	31
Algee Saachii	45	103	131	234	11011	225	49	47	168	65	233	7888	137	58	34	271	196	467	18899	362	52	40
B/M/Mattuu	11	38	94	132	3626	88	41	27	77	80	157	3677	80	46	23	115	174	289	7303	168	43	25
Bachoo	31	61	101	162	6775	149	45	42	87	39	126	3691	78	47	29	148	140	288	10466	227	46	36
Biiloo Nophaa	21	29	74	103	4013	95	42	39	65	50	115	3253	62	52	28	94	124	218	7266	157	46	33
Buree	34	111	90	201	8925	161	55	44	120	39	159	5651	101	56	36	231	129	360	14576	262	56	40
Daariimu	78	214	165	379	32012	436	73	84	255	76	331	13189	213	62	40	469	241	710	45201	649	70	64
Diduu	24	68	79	147	5551	120	46	38	88	49	137	3665	83	44	27	156	128	284	9216	203	45	32
Dooraanii	19	40	85	125	4739	118	40	38	73	35	108	4244	79	54	39	113	120	233	8983	197	46	39
Haluu	17	53	58	111	2666	74	36	24	79	35	114	2214	49	45	19	132	93	225	4880	123	40	22
Hurumu	24	39	119	158	5896	124	48	37	101	67	168	4707	84	56	28	140	186	326	10603	208	51	33
Mattuu	38	120	112	232	6679	179	37	29	126	79	205	5492	100	55	27	246	191	437	12171	279	44	28
Noonoo Sallee	30	59	78	137	3072	127	24	22	116	45	161	3001	97	31	19	175	123	298	6073	224	27	20
Yaayyoo	27	67	116	183	8320	144	58	45	115	53	168	4911	97	51	29	182	169	351	13231	241	55	38
Total Ilu Aba Bora	433	1073	1432	2505	110555	2199	50	44	1591	802	2393	70981	1371	52	30	2664	2234	4898	181536	3570	51	37

Zones/ Admin Towns/ Woredas	Number of Teachers (Grade 1-4)				Number of Students (Reg. Grade 1-4)	No of Sections (Grade 1-4)	PST (1-4)	PTS (1-4)	Number of Teachers (Grade 5-8)				Number of Students (Grade 5-8)	No of Sections (Grade 5-8)	PST (5-8)	PTS (5-8)	Number of Teachers (Grade 1-8)			Number of Students (Reg. Grade 1-8)	No of Sections (Grade 1-8)	PST (1-8)	PTS (1-8)
	Number of Primary Schools																						
Jimma																							
B/M/aggaaroo	10	31	97	128	5645	110	51	44	69	60	129	4335	91	48	34	100	157	257	9980	201	50	39	
Botor Xoollay	37	98	83	181	9850	182	54	54	127	44	171	6758	123	55	40	225	127	352	16608	305	54	47	
Cooraa Botor	44	92	133	225	10788	209	52	48	193	79	272	8462	174	49	31	285	212	497	19250	383	50	39	
Deedoo	79	214	287	501	38108	495	77	76	254	128	382	16079	289	56	42	468	415	883	54187	784	69	61	
Geeraa	53	168	235	403	25074	339	74	62	236	81	317	12222	207	59	39	404	316	720	37296	546	68	52	
Gommaa	72	188	276	464	37721	489	77	81	289	138	427	20197	326	62	47	477	414	891	57918	815	71	65	
Gumaay	32	98	116	214	10103	181	56	47	149	91	240	8157	151	54	34	247	207	454	18260	332	55	40	
Limmuu Koosaa	83	144	300	444	25855	430	60	58	260	163	423	19839	340	58	47	404	463	867	45694	770	59	53	
Limmuu Saqqaa	73	135	219	354	25544	415	62	72	261	113	374	17115	289	59	46	396	332	728	42659	704	61	59	
Maannaa	66	201	204	405	29457	420	70	73	248	182	430	14570	265	55	34	449	386	835	44027	685	64	53	
Manchoo	55	153	191	344	31077	366	85	90	165	105	270	13921	201	69	52	318	296	614	44998	567	79	73	
Naannoo Beenjaa	49	105	150	255	10771	224	48	42	182	79	261	10305	190	54	39	287	229	516	21076	414	51	41	
Oomoo Beeyyam	46	86	137	223	16604	245	68	74	126	65	191	12091	210	60	63	212	202	414	28695	446	64	69	
Oomoo Naadaa	81	144	350	494	27728	467	59	56	301	180	481	20685	368	56	43	445	530	975	48413	835	58	50	
Qarsaa	79	204	316	520	42936	557	77	83	290	181	471	18374	323	57	39	494	497	991	61310	880	70	62	
Saqqaa Coqorsaa	89	179	336	515	37713	555	68	73	318	186	504	20676	374	55	41	497	522	1019	58389	929	63	57	
Saxxammaa	51	176	191	367	26343	329	80	72	200	76	276	10547	205	51	38	376	267	643	36890	534	69	57	
Shabee Somboo	52	187	237	424	24046	352	68	57	265	103	368	13407	227	59	36	452	340	792	37453	579	65	47	
Sigimoo	49	260	125	385	29390	379	78	76	176	53	229	10467	175	60	46	436	178	614	39857	554	72	65	
Sokorruu	71	145	311	456	25414	403	63	56	250	137	387	17205	298	58	44	395	448	843	42619	701	61	51	
Xiroo Afataa	60	170	284	454	22272	383	58	49	237	151	388	15032	256	59	39	407	435	842	37304	639	58	44	
Total Jimma	1231	3178	4578	7756	512439	7530	68	66	4596	2395	6991	290444	5073	57	42	7774	6973	14747	802883	12603	64	54	
Kellem Wollega																							
Anfiloo	43	124	151	275	11505	214	54	42	161	36	197	7655	170	45	39	285	187	472	19160	384	50	41	
B/M/Dambi Dolloo	15	48	88	136	4978	97	51	37	74	75	149	5630	89	63	38	122	163	285	10608	186	57	37	
Daallee Sadii	43	83	122	205	12191	211	58	59	178	50	228	10198	178	57	45	261	172	433	22389	389	58	52	
Daallee Waabaraa	38	108	91	199	11104	173	64	56	139	33	172	7830	128	61	46	247	124	371	18934	301	63	51	
Gawoo Qebee	50	108	134	242	17842	259	69	74	157	36	193	8726	158	55	45	265	170	435	26568	417	64	61	
Gidaami	45	119	178	297	14680	255	58	49	219	53	272	10645	197	54	39	338	231	569	25325	452	56	45	
Hawaa Galaan	49	80	164	244	24394	277	88	100	130	72	202	9274	147	63	46	210	236	446	33668	424	79	75	
Jimmaa Horroo	33	85	105	190	9083	160	57	48	119	23	142	6372	113	56	45	204	128	332	15455	273	57	47	
Laaloo Qlee	25	95	95	190	9040	156	58	48	120	26	146	6655	124	54	46	215	121	336	15695	280	56	47	
Sadii Caanqaa	23	41	86	127	7962	122	65	63	67	30	97	4817	107	45	50	108	116	224	12779	229	56	57	
Sayyoo	61	128	249	377	17549	315	56	47	200	100	300	11686	255	46	39	328	349	677	29235	570	51	43	
Yama Logii Walal	33	121	104	225	9052	162	56	40	142	29	171	5980	137	44	35	263	133	396	15032	299	50	38	
Total Kellem Wollega	458	1140	1567	2707	149380	2401	62	55	1706	563	2269	95468	1803	53	42	2846	2130	4976	244848	4204	58	49	

Zones/ Admin Towns/ Woredas	Number of Primary Schools	Number of Teachers (Grade 1-4)				Number of Students (eg. Grade 1-4)	No of Sections (Grade 1-4)	PST (1-4)	PTS (1-4)	Number of Teachers (Grade 5-8)				Number of Students (Grade 5-8)	No of Sections (Grade 5-8)	PST (5-8)	PTS (5-8)	Number of Teachers (Grade 1-8)				Number of Students (Reg. Grade 1-8)	No of Sections (Grade 1-8)	PST (1-8)	PTS (1-8)
East Shoa																									
Adaa	59	148	154	302	12191	277	44	40	167	94	261	8997	166	54	34	315	248	563	21188	443	48	38			
Adaamaa	79	219	261	480	18105	415	44	38	261	173	434	13906	314	44	32	480	434	914	32011	729	44	35			
Adaamii Tulluu	85	233	205	438	30084	412	73	69	246	58	304	12947	238	54	43	479	263	742	43031	650	66	58			
B/M/Matahaaraa	9	28	45	73	2251	66	34	31	43	33	76	2070	56	37	27	71	78	149	4321	122	35	29			
Booraa	44	106	112	218	12319	213	58	57	83	43	126	4303	86	50	34	189	155	344	16622	299	56	48			
Bosat	82	200	234	434	23739	423	56	55	231	87	318	11003	222	50	35	431	321	752	34742	645	54	46			
Dugdaa	87	181	234	415	26950	449	60	65	246	112	358	13293	289	46	37	427	346	773	40243	738	55	52			
Fantaallee	37	97	81	178	6550	148	44	37	115	41	156	3241	117	28	21	212	122	334	9791	265	37	29			
Gimbichuu	55	126	118	244	11887	249	48	49	154	56	210	7694	167	46	37	280	174	454	19581	416	47	43			
Liban Cuccaalaa	51	94	147	241	12684	222	57	53	128	73	201	5614	124	45	28	222	220	442	18298	346	53	41			
Lumee	66	135	151	286	8643	290	30	30	121	83	204	6549	136	48	32	256	234	490	15192	426	36	31			
Total East Shoa	654	1567	1742	3309	165403	3164	52	50	1795	853	2648	89617	1915	47	34	3362	2595	5957	255020	5079	50	43			
North Shoa																									
Abbichuuf Nya'Aa	57	98	182	280	10997	284	39	39	164	95	259	5995	209	29	23	262	277	539	16992	493	34	32			
Alaltuu	50	99	98	197	5988	230	26	30	166	81	247	4528	166	27	18	265	179	444	10516	396	27	24			
Bul/Nan/Mag/Fiichee	13	30	120	150	5664	124	46	38	65	64	129	3909	91	43	30	95	184	279	9573	215	45	34			
Dabra Libanoos	33	66	125	191	5322	169	31	28	105	72	177	3187	102	31	18	171	197	368	8509	271	31	23			
Dagam	69	135	189	324	12751	333	38	39	166	79	245	6600	167	40	27	301	268	569	19351	500	39	34			
Darraa	87	168	189	357	22636	477	47	63	232	78	310	12176	326	37	39	400	267	667	34812	803	43	52			
Giraar Jaarsoo	48	69	129	198	7990	211	38	40	113	84	197	3965	144	28	20	182	213	395	11955	355	34	30			
Hidhabuu Abootee	46	84	148	232	11993	238	50	52	108	71	179	6915	119	58	39	192	219	411	18908	357	53	46			
Jiddaa	29	112	128	240	7032	182	39	29	102	44	146	3168	95	33	22	214	172	386	10200	277	37	26			
Kuyyuu	62	120	216	336	17867	339	53	53	201	123	324	11204	219	51	35	321	339	660	29071	558	52	44			
Qimbibiti	55	114	175	289	8476	266	32	29	148	88	236	5766	161	36	24	262	263	525	14242	427	33	27			
Warra Jaarsoo	64	184	297	481	20860	384	54	43	252	126	378	11109	208	53	29	436	423	859	31969	592	54	37			
Wucaalee	57	181	214	395	15005	345	43	38	177	73	250	6248	161	39	25	358	287	645	21253	506	42	33			
Yaayyaa Gul	39	80	143	223	7518	197	38	34	160	73	233	4069	134	30	17	240	216	456	11587	331	35	25			
Total North Shoa	709	1540	2353	3893	160099	3779	42	41	2159	1151	3310	88839	2302	39	27	3699	3504	7203	248938	6081	41	35			
South West Shoa																									
Ammayyaa	55	168	213	381	27362	387	71	72	175	63	238	9029	181	50	38	343	276	619	36391	568	64	59			
Bacho	32	64	144	208	14643	205	71	70	143	72	215	6645	131	51	31	207	216	423	21288	336	63	50			
Daawoo	30	107	161	268	15762	250	63	59	122	42	164	5863	129	45	36	229	203	432	21625	379	57	50			
Goro	29	64	95	159	9649	160	60	61	71	33	104	3166	66	48	30	135	128	263	12815	226	57	49			
Iluu	25	58	107	165	11348	160	71	69	127	60	187	5316	97	55	28	185	167	352	16664	257	65	47			
Qarsaa Maaliimaa	53	99	148	247	14796	265	56	60	112	63	175	6333	123	51	36	211	211	422	21129	388	54	50			
Sadeen Sooddoo	37	78	119	197	14580	223	65	74	117	67	184	4721	116	41	26	195	186	381	19301	339	57	51			
Sodoo Daacii	32	58	94	152	7034	157	45	46	110	55	165	3524	112	31	21	168	149	317	10558	269	39	33			
Tolee	25	77	121	198	12734	175	73	64	66	44	110	4286	87	49	39	143	165	308	17020	262	65	55			
Walisoo	49	132	230	362	27169	363	75	75	234	94	328	10063	193	52	31	366	324	690	37232	556	67	54			
Wancii	43	95	198	293	20719	284	73	71	163	53	216	8707	161	54	40	258	251	509	29426	445	66	58			
Total South West Shoa	410	1000	1630	2630	175796	2629	67	67	1440	646	2086	67653	1396	48	32	2440	2276	4716	243449	4025	60	52			

Zones/ Admin Towns/ Woredas	Number of Primary Schools	Number of Teachers (Grade 1-4)				Number of Students (Reg. Grade 1-4)	No of Sections (Grade 1-4)	PST (1-4)	PTS (1-4)	Number of Teachers (Grade 5-8)				Number of Students (Grade 5-8)	No of Sections (Grade 5-8)	PST (5-8)	PTS (5-8)	Number of Teachers (Grade 1-8)				Number of Students (Reg. Grade 1-8)	No of Sections (Grade 1-8)	PST (1-8)	PTS (1-8)
West Shoa																									
Abuna Gidabarat	52	127	169	296	21540	289	75	73	229	46	275	12315	200	62	45	356	215	571	33855	489	69	59			
Adaaa Bargaa	56	116	211	327	19585	320	61	60	248	94	342	9978	242	41	29	364	305	669	29563	562	53	44			
Amboo	46	111	170	281	19694	280	70	70	177	101	278	7519	172	44	27	288	271	559	27213	452	60	49			
Bakko Tibbee	65	181	177	358	24314	373	65	68	234	85	319	13349	250	53	42	415	262	677	37663	623	60	56			
Calliyaa	36	71	154	225	15542	235	66	69	132	81	213	8900	147	61	42	203	235	438	24442	382	64	56			
Cobii	20	53	63	116	11273	137	82	97	90	20	110	4229	69	61	38	143	83	226	15502	206	75	69			
Daannoo	56	137	167	304	21955	309	71	72	189	45	234	9821	167	59	42	326	212	538	31776	476	67	59			
Dandii	47	89	200	289	26112	331	79	90	168	114	282	9248	184	50	33	257	314	571	35360	515	69	62			
Dirree Incinnii	33	132	136	268	16358	259	63	61	142	50	192	7710	157	49	40	274	186	460	24068	416	58	52			
Ejeree	37	84	151	235	14807	243	61	63	153	83	236	7108	161	44	30	237	234	471	21915	404	54	47			
Ejersa Lafoo	21	73	87	160	11553	147	79	72	92	27	119	3703	71	52	31	165	114	279	15256	218	70	55			
Gindabarat	47	99	133	232	18290	237	77	79	210	51	261	12230	205	60	47	309	184	493	30520	442	69	62			
Ilfataa	27	83	102	185	12675	180	70	69	106	41	147	5526	101	55	38	189	143	332	18201	281	65	55			
Iluu Galaan	32	103	126	229	13363	192	70	58	143	50	193	7132	122	58	37	246	176	422	20495	314	65	49			
Jalduu	48	118	157	275	30279	395	77	110	215	59	274	12664	221	57	46	333	216	549	42943	616	70	78			
Jlbaat	29	100	83	183	13606	190	72	74	105	35	140	5897	125	47	42	205	118	323	19503	315	62	60			
Liiban Jaawwii	27	68	77	145	12213	157	78	84	80	34	114	5477	93	59	48	148	111	259	17690	250	71	68			
Meettaa Roobii	38	97	160	257	15960	262	61	62	152	48	200	6881	148	46	34	249	208	457	22841	410	56	50			
Meettaa Walqixxee	28	47	97	144	12206	173	71	85	129	42	171	6541	128	51	38	176	139	315	18747	301	62	60			
Miidaa Qanyii	36	104	152	256	17249	263	66	67	134	74	208	9118	173	53	44	238	226	464	26367	436	60	57			
Nonnoo	50	86	126	212	17325	235	74	82	158	50	208	5843	163	36	28	244	176	420	23168	398	58	55			
Tokkee Kutaayee	49	60	167	227	17572	265	66	77	135	88	223	9775	181	54	44	195	255	450	27347	446	61	61			
Total West Shoa	880	2139	3065	5204	383471	5472	70	74	3421	1318	4739	180964	3480	52	38	5560	4383	9943	564435	8952	63	57			
East Wollega																									
Bonayaa Boshee	28	95	93	188	9401	160	59	50	124	43	167	5161	102	51	31	219	136	355	14562	262	56	41			
Diiggaa	36	90	156	246	11755	198	59	48	158	109	267	7016	133	53	26	248	265	513	18771	331	57	37			
Giddaa Ayyaanaa	57	92	230	322	23174	345	67	72	210	93	303	13853	249	56	46	302	323	625	37027	594	62	59			
Gobbuu Sayyoo	26	71	96	167	7828	137	57	47	83	41	124	4745	86	55	38	154	137	291	12573	223	56	43			
Guddayyaa Biilaa	32	90	108	198	10511	178	59	53	146	50	196	5988	117	51	31	236	158	394	16499	295	56	42			
Guutoo Giddaa	34	69	128	197	12662	207	61	64	131	75	206	7390	155	48	36	200	203	403	20052	362	55	50			
Haroo Limmuu	43	74	129	203	12014	208	58	59	138	43	181	7986	148	54	44	212	172	384	20000	356	56	52			
Ibaantuu	38	82	117	199	9079	185	49	46	145	40	185	6042	138	44	33	227	157	384	15121	323	47	39			
Jimmaa Arjoo	45	128	155	283	15637	257	61	55	163	64	227	9111	150	61	40	291	219	510	24748	407	61	49			
Kiramuu	34	77	152	229	12008	188	64	52	128	73	201	6855	133	52	34	205	225	430	18863	321	59	44			
Leeqaa Dullachaa	31	97	131	228	14261	208	69	63	111	61	172	7432	111	67	43	208	192	400	21693	319	68	54			
Limmu	49	94	134	228	12213	249	49	54	167	50	217	7014	155	45	32	261	184	445	19227	404	48	43			
Nuunnu Qumbaa	31	114	116	230	13474	207	65	59	127	39	166	7393	126	59	45	241	155	396	20867	333	63	53			
Saassigaa	43	78	150	228	15135	212	71	66	133	47	180	7256	130	56	40	211	197	408	22391	342	65	55			
Siibuu Siree	63	165	183	348	18957	318	60	54	167	64	231	10091	160	63	44	332	247	579	29048	478	61	50			
Waamaa Agaloo	30	86	95	181	10571	173	61	58	109	34	143	5700	118	48	40	195	129	324	16271	291	56	50			
Waayyuu Tuqaa	27	78	104	182	10370	145	72	57	99	60	159	5769	98	59	36	177	164	341	16139	243	66	47			
Total East Wollega	647	1580	2277	3857	219050	3575	61	57	2339	986	3325	124802	2309	54	38	3919	3263	7182	343852	5884	58	48			

Zones/ AdminTowns/ Woredas	Number of Primary Schools	Number of Teachers (Grade 1-4)				Number of Students (eg. Grade 1-4)	No of Sections (Grade 1-4)	PST (1-4)	PTS (1-4)	Number of Teachers (Grade 5-8)				Number of Students (Grade 5-8)	No of Sections (Grade 5-8)	PST (5-8)	PTS (5-8)	Number of Teachers (Grade 1-8)				Number of Students Reg. (Grade 1-8)	No of Sections (Grade 1-8)	PST (1-8)	PTS (1-8)
West Wollega																									
Aayraa	33	99	81	180	7178	146	49	40	144	24	168	6076	125	49	36	243	105	348	13254	271	49	38			
Baabboo Gambeel	35	97	105	202	11297	196	58	56	160	43	203	7734	151	51	38	257	148	405	19031	347	55	47			
Begii	80	159	187	346	24468	363	67	71	197	69	266	12795	197	65	48	356	256	612	37263	560	67	61			
Boojjii Coqorsaa	29	73	80	153	7937	148	54	52	127	42	169	6045	107	56	36	200	122	322	13982	255	55	43			
Boojjii Dirmajii	30	84	101	185	5321	130	41	29	88	59	147	4638	99	47	32	172	160	332	9959	229	43	30			
Ganjii	36	97	124	221	9327	176	53	42	157	42	199	8013	152	53	40	254	166	420	17340	328	53	41			
Gimbii	43	112	132	244	9876	197	50	40	140	44	184	7480	139	54	41	252	176	428	17356	336	52	41			
Gullisoo	45	136	139	275	11063	202	55	40	197	46	243	9710	174	56	40	333	185	518	20773	376	55	40			
Haaruu	34	109	108	217	9675	176	55	45	158	47	205	8280	151	55	40	267	155	422	17955	327	55	43			
Hoomaa	18	86	72	158	5637	108	52	36	92	32	124	4990	92	54	40	178	104	282	10627	200	53	38			
Jaarsoo	28	80	84	164	6983	131	53	43	129	37	166	5266	110	48	32	209	121	330	12249	241	51	37			
Laaloo Assaabii	37	117	117	234	11391	186	61	49	142	69	211	9247	154	60	44	259	186	445	20638	340	61	46			
Lataa Sibuu	23	58	75	133	6020	109	55	45	85	30	115	4897	76	64	43	143	105	248	10917	185	59	44			
Magaala Mandii	8	22	49	71	2734	51	54	39	37	25	62	2542	43	59	41	59	74	133	5276	94	56	40			
Magaalaa Gimbii	13	37	102	139	3731	82	46	27	74	80	154	4050	91	45	26	111	182	293	7781	173	45	27			
Magaalaa Najoo	9	36	79	115	3693	64	58	32	63	46	109	3429	65	53	31	99	125	224	7122	129	55	32			
Mana Sibuu	70	166	190	356	17181	321	54	48	236	48	284	10798	215	50	38	402	238	640	27979	536	52	44			
Najjoo	45	112	136	248	9914	191	52	40	162	52	214	8530	158	54	40	274	188	462	18444	349	53	40			
Noolee Kaabbaa	41	111	119	230	9214	200	46	40	144	40	184	7518	158	48	41	255	159	414	16732	358	47	40			
Qilxuu Kaaraa	35	100	102	202	6415	152	42	32	115	57	172	6091	113	54	35	215	159	374	12506	265	47	33			
Qondaala	59	169	188	357	23739	314	76	66	146	47	193	10105	174	58	52	315	235	550	33844	488	69	62			
Sayyoo Noolee	49	152	116	268	13540	247	55	51	179	34	213	10050	184	55	47	331	150	481	23590	431	55	49			
Yuubdoo	26	89	71	160	6501	125	52	41	112	31	143	4757	99	48	33	201	102	303	11258	224	50	37			
Total West Wollega	826	2301	2557	4858	222835	4015	56	46	3084	1044	4128	163041	3027	54	39	5385	3601	8986	385876	7042	55	43			
AdminTowns																									
Adama AdminTown	109	456	576	1032	38725	890	44	38	453	359	812	33942	727	47	42	909	935	1844	72667	1617	45	39			
Ambo AdminTown	21	67	166	233	11883	191	62	51	81	135	216	8732	167	52	40	148	301	449	20615	358	58	46			
Asalla AdminTown	32	108	170	278	8717	202	43	31	134	106	240	8976	168	53	37	242	276	518	17693	370	48	34			
Batu AdminTown	15	73	105	178	8904	168	53	50	159	89	248	7250	144	50	29	232	194	426	16154	312	52	38			
Bishan Gurracha AdminTown	4	15	17	32	1891	29	65	59	9	9	18	737	16	46	41	24	26	50	2628	45	58	53			
Bishoftu AdminTown	78	235	354	589	18551	474	39	31	249	201	450	15770	348	45	35	484	555	1039	34321	822	42	33			
Burrayyu AdminTown	87	308	289	597	17495	497	35	29	238	107	345	9580	281	34	28	546	396	942	27075	778	35	29			
Dukam AdminTown	16	69	124	193	5817	156	37	30	83	82	165	4770	120	40	29	152	206	358	10587	276	38	30			
Galan AdminTown	12	45	54	99	2524	68	37	25	41	41	82	1527	48	32	19	86	95	181	4051	116	35	22			
Holeta AdminTown	16	48	106	154	7206	126	57	47	69	88	157	5943	104	57	38	117	194	311	13149	230	57	42			
Jimma AdminTown	45	214	333	547	24192	428	57	44	240	224	464	17809	326	55	38	454	557	1011	42001	754	56	42			
L/T/L/Dadhi AdminTown	28	115	105	220	5904	165	36	27	76	29	105	3284	89	37	31	191	134	325	9188	254	36	28			
Mojo AdminTown	11	50	108	158	5443	128	43	34	83	54	137	4886	114	43	36	133	162	295	10329	242	43	35			
Nekemte AdminTown	37	140	167	307	11336	216	52	37	111	148	259	10727	183	59	41	251	315	566	22063	399	55	39			
Robe AdminTown	19	82	145	227	9819	175	56	43	99	86	185	7414	134	55	40	181	231	412	17233	309	56	42			
Sabata AdminTown	96	366	453	819	25987	640	41	32	318	208	526	14973	381	39	28	684	661	1345	40960	1021	40	30			
Shashamne AdminTown	74	252	337	589	26763	507	53	45	301	133	434	19007	373	51	44	553	470	1023	45770	880	52	45			
Sululta AdminTown	36	96	120	216	7945	204	39	37	106	60	166	4776	120	40	29	202	180	382	12721	324	39	33			
Woliso AdminTown	13	47	123	170	7902	140	56	46	76	79	155	6118	109	56	39	123	202	325	14020	249	56	43			
Grand Total	14730	43485	45638	89123	5382484	84864	63	60	52212	20743	72955	3E+06	52107	50	36	95697	66381	162078	8007942	136971	58	49			

Table 5.8: Primary Education (Grade 1-8) Promotion Rate by District 2011 (2018/2019 G. C)

Districts' Name	Promotion Rate																								
	1		2		3		4		(1-4)			5		6		7		8		(5-8)			(1-8)		
	M	F	M	F	M	F	M	F	M	F	T	M	F	M	F	M	F	M	F	M	F	T	M	F	T
Arsi																									
Amiinyaa	74.6	71.1	67.0	68.1	68.5	68.2	70.5	79.0	70.1	71.6	70.9	79.3	74.5	93.0	77.7	83.2	88.0	74.1	63.3	82.4	75.9	79.2	76.3	73.7	75.0
Asakoo	69.5	69.1	70.2	66.4	81.5	74.6	78.3	74.2	74.9	71.1	73.0	79.4	67.6	86.1	78.4	83.0	71.7	75.1	66.1	80.9	71.0	75.9	77.9	71.0	74.5
Balee Gasgaar	72.1	70.0	74.2	73.1	75.6	78.9	73.5	77.1	73.9	74.8	74.3	81.3	77.1	80.5	72.0	84.5	82.3	86.9	73.1	83.3	76.1	79.7	78.6	75.5	77.0
Bul/M/Boqqojii	60.0	64.7	81.4	81.3	86.6	86.4	88.5	88.8	79.1	80.3	79.7	79.2	86.2	88.8	90.3	90.2	84.2	91.3	88.2	87.4	87.2	87.3	83.2	83.8	83.5
Collee	66.8	63.8	74.1	69.9	77.4	77.4	78.1	79.1	74.1	72.5	73.3	78.5	74.1	82.2	80.9	83.0	78.0	75.3	69.2	79.7	75.5	77.6	76.9	74.0	75.5
Diggaluu Fi Xiijjoo	69.0	73.3	80.1	83.7	83.2	79.9	83.1	86.6	78.8	80.9	79.9	79.3	73.4	85.2	78.8	79.6	72.2	77.9	57.9	80.5	70.6	75.5	79.7	75.7	77.7
Diksiis	61.5	56.3	62.1	70.2	67.8	69.7	71.0	62.2	65.6	64.6	65.1	70.6	61.4	70.7	75.4	79.7	76.4	88.8	71.3	77.4	71.1	74.3	71.5	67.8	69.7
Dodotaa	69.3	66.9	70.2	76.7	76.7	68.2	79.9	83.4	74.0	73.8	73.9	67.0	67.4	78.9	76.9	74.3	89.3	87.3	69.4	76.9	75.8	76.3	75.5	74.8	75.1
Gololchaa	70.0	68.9	80.6	76.3	75.4	76.5	81.5	81.3	76.9	75.8	76.3	74.3	71.7	82.1	82.1	77.0	78.4	83.8	84.6	79.3	79.2	79.3	78.1	77.5	77.8
Gunaa	62.6	69.7	65.5	69.7	68.4	67.1	76.8	70.2	68.3	69.2	68.7	73.8	67.2	78.1	72.2	81.3	74.3	85.5	53.1	79.7	66.7	73.2	74.0	67.9	71.0
Heexoosaa	68.4	69.7	76.3	73.6	76.9	81.5	84.0	79.2	76.4	76.0	76.2	70.3	80.5	82.4	78.6	66.4	59.2	80.1	66.4	74.8	71.2	73.0	75.6	73.6	74.6
Honqoloo Waabee	64.5	65.4	69.3	67.9	78.4	77.7	71.8	74.5	71.0	71.4	71.2	70.0	67.4	74.7	74.6	76.8	62.8	77.8	68.2	74.8	68.3	71.6	72.9	69.8	71.4
Jajuu	67.6	66.9	69.1	68.3	72.2	71.0	74.6	70.1	70.9	69.1	70.0	64.4	67.7	75.7	73.1	79.7	75.8	63.4	57.8	70.8	68.6	69.7	70.8	68.9	69.8
Limmuu Fi Bilbiloo	75.7	75.7	76.3	74.3	79.1	76.8	76.7	74.6	77.0	75.3	76.1	81.1	80.4	82.5	82.2	81.3	74.9	51.8	42.4	74.2	70.0	72.1	75.6	72.7	74.1
Lodee Heexosaa	69.6	68.5	73.6	77.6	81.8	75.6	83.0	76.5	77.0	74.5	75.8	77.5	73.1	81.3	81.4	82.5	79.8	76.1	60.8	79.3	73.8	76.5	78.2	74.2	76.2
Martii	60.3	59.9	71.1	67.2	75.5	75.0	77.2	72.0	71.0	68.5	69.8	80.6	75.2	79.5	79.4	80.2	77.9	80.9	74.0	80.3	76.6	78.5	75.7	72.6	74.1
Muneessaa	68.5	69.1	79.6	79.5	86.8	83.9	86.7	85.5	80.4	79.5	80.0	88.7	80.7	90.8	80.3	80.7	73.8	82.0	62.0	85.6	74.2	79.9	83.0	76.9	79.9
Roobee	69.2	69.6	71.9	72.4	74.8	76.5	79.0	81.5	73.7	75.0	74.3	72.8	73.1	77.3	78.0	79.1	81.4	92.7	76.9	80.5	77.4	78.9	77.1	76.2	76.6
Seeruu	82.1	77.6	74.6	68.2	75.5	69.3	53.1	50.1	71.3	66.3	68.8	67.9	69.2	78.0	77.3	72.4	71.4	51.7	66.5	67.5	71.1	69.3	69.4	68.7	69.0
Shanan Kooluu	59.2	60.9	67.6	65.0	73.6	68.5	76.9	72.0	69.3	66.6	68.0	70.8	61.3	78.9	70.4	75.9	73.9	57.9	50.0	70.9	63.9	67.4	70.1	65.2	67.7
Shirkaa	65.4	69.5	68.5	71.6	74.4	78.1	64.3	66.7	68.1	71.5	69.8	70.0	71.0	76.1	75.6	78.9	71.6	68.4	59.7	73.4	69.5	71.4	70.7	70.5	70.6
Siree	66.6	69.2	70.1	74.2	69.4	76.9	74.0	75.8	70.0	74.0	72.0	63.3	62.9	69.8	73.8	67.8	68.6	53.3	51.9	63.5	64.3	63.9	66.8	69.2	68.0
Suudee	57.5	56.9	64.5	63.0	69.5	63.1	67.9	64.6	64.8	61.9	63.4	65.2	62.3	77.9	67.7	75.5	77.2	62.3	55.5	70.2	65.7	68.0	67.5	63.8	65.7
Xannaa	69.3	78.0	77.3	80.7	73.5	80.4	86.2	84.6	76.6	80.9	78.8	73.8	75.3	86.7	82.2	78.4	74.4	57.8	60.7	74.2	73.2	73.7	75.4	77.1	76.2
Xiyyoo	80.3	82.0	84.4	80.7	85.8	83.7	87.8	86.2	84.6	83.1	83.9	87.2	83.3	88.4	87.0	83.5	79.3	43.8	31.8	75.7	70.3	73.0	80.1	76.7	78.4
Zuwaay Dugdaa	56.5	55.9	77.7	75.9	78.7	79.0	79.7	79.0	73.2	72.5	72.8	74.1	72.2	81.2	77.7	80.2	67.7	89.2	65.3	81.2	70.7	76.0	77.2	71.6	74.4
Arsi Average	67.1	67.4	72.9	72.5	76.3	75.5	76.7	76.1	72.6	72.3	72.4	74.8	72.7	82.0	78.0	78.8	74.8	75.0	63.2	77.8	73.1	75.6	74.4	72.6	73.5
West Arsi																									
Adaabbaa	68.0	69.7	82.1	79.6	85.8	82.3	80.7	83.7	79.2	78.8	79.0	77.5	76.3	83.8	82.6	78.6	78.9	89.7	88.9	82.4	81.7	82.0	80.8	80.2	80.5
Bul/M/Nageellee Arsii	74.0	70.7	88.3	94.5	95.3	98.5	94.7	96.1	88.1	89.9	89.0	95.0	98.1	95.3	95.1	94.1	98.6	95.5	94.8	95.0	96.7	95.8	91.5	93.3	92.4
Bul/Magaala Dodolaa	81.1	77.1	93.1	96.8	95.9	96.8	94.1	94.9	91.0	91.4	91.2	93.0	93.9	92.8	93.4	91.6	93.7	93.6	94.3	92.7	93.8	93.3	91.9	92.6	92.3
Dodolaa	78.3	75.9	80.8	79.6	86.9	84.4	83.7	82.7	82.4	80.7	81.5	82.9	82.0	84.3	79.3	85.9	77.8	61.6	47.0	78.7	71.5	75.1	80.5	76.1	78.3
Gadab	72.2	73.2	82.2	82.2	84.5	84.6	91.5	86.5	82.6	81.6	82.1	79.3	83.9	86.3	83.2	87.0	83.1	88.0	74.6	85.1	81.2	83.2	83.9	81.4	82.6
Heeban Arsii	52.7	54.0	72.6	74.1	76.6	74.8	74.5	70.3	69.1	68.3	68.7	79.9	71.8	83.0	70.5	81.1	59.0	59.6	43.3	75.9	61.1	68.5	72.5	64.7	68.6
Kofalee	63.4	64.6	72.0	73.8	79.6	78.4	82.2	79.0	74.3	73.9	74.1	80.8	78.5	88.5	85.5	87.1	77.0	83.0	70.5	84.9	77.9	81.4	79.6	75.9	77.7
Kokkossaa	65.0	63.4	78.5	71.7	79.8	77.3	85.2	78.7	77.1	72.8	75.0	87.8	80.6	92.4	83.1	89.2	76.2	92.8	73.3	90.6	78.3	84.4	83.9	75.5	79.7
Nageellee Arsii	48.9	49.6	69.8	68.0	76.5	77.7	71.1	71.0	66.6	66.6	66.6	76.6	74.6	80.4	69.6	80.3	67.4	31.4	23.6	67.2	58.8	63.0	66.9	62.7	64.8
Nansaboo	57.7	56.0	68.6	68.2	73.7	77.8	79.5	69.3	69.9	67.8	68.9	79.1	82.0	84.7	77.8	82.8	78.8	89.3	71.6	84.0	77.5	80.8	76.9	72.7	74.8
Qoree	62.8	67.9	81.7	80.7	84.6	85.0	81.0	82.1	77.5	78.9	78.2	77.7	78.4	83.0	79.4	78.9	71.8	58.1	50.1	74.4	69.9	72.2	76.0	74.4	75.2
Shaallaa	46.2	39.1	54.0	49.4	62.2	49.9	74.2	57.4	59.1	49.0	54.1	70.3	64.3	84.2	63.5	87.1	77.2	66.7	51.7	77.1	64.2	70.6	68.1	56.6	62.3
Shaashamannee	48.6	49.8	63.1	62.8	68.5	67.0	76.5	70.7	64.2	62.6	63.4	69.9	66.7	73.1	65.3	82.6	68.9	32.4	23.7	64.5	56.2	60.3	64.3	59.4	61.8
Siraaroo	34.8	27.8	49.3	44.9	59.2	50.1	70.1	58.7	53.3	45.4	49.4	72.3	62.3	83.8	69.5	81.8	77.1	87.5	72.3	81.3	70.3	75.8	67.3	57.9	62.6
Wondoo	49.3	51.7	69.8	76.6	80.9	82.1	80.6	80.1	70.2	72.6	71.4	82.8	77.8	80.4	83.7	83.9	83.5	55.8	53.7	75.7	74.7	75.2	72.9	73.6	73.3
West Arsi Average	56.1	56.0	70.0	70.0	77.1	76.1	80.4	77.3	67.2	66.4	66.8	79.3	77.8	85.7	79.2	86.5	77.3	81.0	67.0	83.1	76.5	80.0	71.5	69.1	70.4

Districts' Name	Promotion Rate																								
	1		2		3		4		(1-4)			5		6		7		8		(5-8)			(1-8)		
	M	F	M	F	M	F	M	F	M	F	T	M	F	M	F	M	F	M	F	M	F	T	M	F	T
Bale																									
Agaarfaa	76.4	81.0	87.3	88.1	87.0	86.2	86.3	87.8	83.8	85.5	84.6	83.0	86.9	85.5	82.3	73.9	81.2	80.8	79.8	82.2	83.1	82.6	82.6	84.5	83.5
B/M/Gobbaa	77.3	78.3	83.0	89.8	88.2	93.7	93.4	94.6	84.8	88.2	86.4	94.5	97.7	95.0	96.1	92.9	96.0	94.0	96.3	94.1	96.5	95.3	89.4	92.3	90.9
Barbaree	80.0	77.0	75.4	83.6	84.7	82.3	73.2	79.7	78.3	80.7	79.5	74.1	78.4	79.1	77.4	76.5	81.8	68.7	61.5	74.6	74.8	74.7	76.5	77.7	77.1
Bul/M/Gindhiir	73.9	73.6	84.6	92.3	93.3	90.2	91.6	90.5	85.9	86.6	86.2	91.4	92.1	93.3	91.4	90.6	89.9	96.1	94.9	92.9	92.1	92.5	89.4	89.4	89.4
Daawee Sarar	46.0	39.6	39.7	37.8	67.4	62.2	59.6	39.1	53.2	44.7	48.9	49.3	33.6	40.8	30.4	48.9	32.1	67.4	73.9	51.6	42.5	47.1	52.4	43.6	48.0
Daawee Qaachan	71.6	67.9	81.3	70.7	84.7	83.3	92.5	82.3	82.5	76.1	79.3	72.9	71.1	78.4	76.8	71.8	66.9	61.7	48.5	71.2	65.8	68.5	76.9	70.9	73.9
Dalloo Mannaa	71.9	71.7	73.7	67.8	77.3	70.3	73.1	75.6	74.0	71.4	72.7	68.6	70.8	70.0	75.7	81.7	85.2	84.1	66.8	76.1	74.6	75.3	75.1	73.0	74.0
Diinshoo	82.4	86.7	87.9	88.7	88.1	90.5	95.8	90.3	88.5	89.0	88.8	83.4	93.3	85.0	92.5	85.8	81.8	87.7	94.6	85.5	90.6	88.0	87.0	89.8	88.4
Gaasaraa	81.3	79.7	90.5	92.7	91.4	92.1	88.3	91.8	87.9	89.1	88.5	80.4	87.1	82.3	87.8	79.3	85.6	89.5	73.5	82.9	83.5	83.2	85.4	86.3	85.8
Gindhiir	75.5	75.1	79.5	75.5	79.4	77.2	77.9	71.8	78.1	74.9	76.5	71.4	69.7	72.2	75.9	72.0	74.3	62.7	47.0	69.6	66.7	68.2	73.8	70.8	72.3
Gololcha	74.3	74.5	80.4	77.1	82.7	81.7	80.3	72.8	79.4	76.5	78.0	70.1	71.9	82.5	83.8	75.1	79.8	85.6	72.6	78.3	77.0	77.7	78.9	76.8	77.8
Goobbaa	91.0	88.1	81.2	75.1	78.5	71.8	73.0	73.6	80.9	77.1	79.0	79.5	84.6	76.9	83.6	80.7	83.5	41.9	35.0	69.7	71.7	70.7	75.3	74.4	74.9
Gooroo	86.2	85.2	83.8	88.8	86.6	82.9	82.8	85.9	84.8	85.7	85.3	82.1	86.4	79.3	82.7	86.9	78.6	69.2	69.6	79.4	79.3	79.3	82.1	82.5	82.3
Gura Dhaamolee	75.3	77.1	62.6	73.8	68.4	81.7	95.9	66.4	75.6	74.7	75.2	66.6	63.7	62.0	70.9	61.9	56.6	63.1	53.7	63.4	61.3	62.3	69.5	68.0	68.7
Harannaa Bulluq	76.1	73.0	67.7	71.4	65.1	72.2	64.8	63.1	68.4	69.9	69.2	66.8	65.5	73.5	74.3	74.4	74.7	56.9	62.3	67.9	69.2	68.6	68.2	69.6	68.9
Laga Hidhaa	81.5	79.1	70.6	69.2	79.7	78.4	94.7	76.7	81.6	75.9	78.8	73.6	74.0	82.3	70.2	77.9	73.1	82.1	63.9	79.0	70.3	74.7	80.3	73.1	76.7
Maddaa Walaabuu	85.9	82.5	71.4	70.7	73.4	74.5	72.1	55.4	75.7	70.8	73.2	57.5	50.4	64.5	72.3	73.9	80.9	57.7	67.5	63.4	67.8	65.6	69.6	69.3	69.4
Raayituu	82.7	72.3	73.9	66.0	81.4	71.3	78.1	67.3	79.0	69.2	74.1	75.3	70.5	75.9	73.5	72.4	58.5	79.0	35.8	75.6	59.6	67.6	77.3	64.4	70.9
Sawweenaa	77.6	73.0	71.6	67.7	79.3	72.6	65.9	48.6	73.6	65.5	69.5	76.2	56.4	82.7	64.8	73.5	60.9	93.8	89.1	81.5	67.8	74.7	77.6	66.6	72.1
Sinaanaa	77.2	74.5	83.1	87.3	85.6	86.3	94.0	91.3	85.0	84.9	84.9	76.1	81.6	83.1	89.0	76.9	82.3	44.9	46.2	70.3	74.8	72.5	77.6	79.8	78.7
Bale Average	77.7	76.5	76.1	77.3	80.0	80.0	80.0	76.2	78.2	77.5	77.9	73.4	75.8	77.4	80.3	77.0	79.1	76.4	70.0	75.9	77.0	76.3	77.5	77.3	77.4
Borana																									
Areeroo	69.5	71.5	80.9	76.6	77.2	81.2	72.1	63.1	74.9	73.1	74.0	81.3	79.7	79.9	78.6	81.9	90.5	90.9	92.5	83.5	85.3	84.4	79.2	79.2	79.2
Bul/M/Yaabaloo	73.4	84.7	90.9	96.0	92.7	95.9	95.6	95.6	88.1	93.1	90.6	97.0	95.9	95.1	96.1	95.8	96.2	96.5	96.5	96.1	96.2	96.1	92.1	94.6	93.4
Dhaas	79.9	69.7	75.3	80.9	80.0	84.8	84.4	71.8	79.9	76.8	78.4	87.3	78.2	91.0	69.8	75.2	86.0	95.7	85.7	87.3	79.9	83.6	83.6	78.4	81.0
Dilloo	70.6	74.4	90.6	87.8	81.1	80.7	92.9	87.6	83.8	82.6	83.2	81.7	77.3	93.1	83.0	94.6	80.0	76.6	51.3	86.5	72.9	79.7	85.2	77.8	81.5
Dirree	76.5	64.0	82.3	80.5	79.0	76.3	76.4	70.0	78.6	72.7	75.6	82.7	76.7	83.1	89.9	90.6	84.5	90.1	85.2	86.6	84.1	85.3	82.6	78.4	80.5
Dubluq	79.6	74.9	84.2	85.4	93.3	88.9	77.6	71.3	83.6	80.1	81.9	86.6	82.2	97.3	94.0	85.8	92.6	95.7	95.7	91.3	91.1	91.2	87.5	85.6	86.6
Elwayyaa	79.2	72.8	81.6	77.5	77.2	69.5	67.9	58.0	76.5	69.5	73.0	78.1	63.4	89.6	85.4	94.2	82.9	72.3	78.0	83.6	77.4	80.5	80.0	73.4	76.7
Gomolee	79.1	80.3	81.7	67.9	93.8	85.6	86.8	74.5	85.3	77.1	81.2	84.1	79.9	95.9	73.5	92.6	81.0	50.5	38.6	80.8	68.3	74.5	83.0	72.7	77.9
Guchii	72.5	71.0	91.0	88.3	88.1	85.0	88.2	86.9	85.0	82.8	83.9	90.5	66.0	95.8	92.0	92.7	88.5	68.4	62.5	86.9	77.2	82.1	85.9	80.0	83.0
Miyoo	67.8	67.0	70.6	69.7	80.5	83.6	77.1	74.7	74.0	73.7	73.9	76.8	68.8	83.1	80.5	88.7	77.2	88.6	85.9	84.3	78.1	81.2	79.2	75.9	77.5
Moyyaalee	63.5	69.1	78.2	77.4	85.7	83.4	75.7	74.3	75.8	76.0	75.9	88.7	81.5	90.0	89.7	91.9	93.5	95.2	85.4	91.4	87.5	89.5	83.6	81.8	82.7
Taltallee	69.4	80.8	75.4	80.0	79.3	79.6	73.5	79.2	74.4	79.9	77.2	66.7	58.6	83.5	63.7	64.1	54.5	80.7	41.2	73.7	54.5	64.1	74.1	67.2	70.6
Waacillee	56.0	76.2	92.0	78.3	82.9	87.6	86.6	82.2	79.3	81.1	80.2	90.3	85.9	67.2	63.5	89.6	65.4	93.4	91.0	85.1	76.5	80.8	82.2	78.8	80.5
Yaabaloo	85.1	76.9	87.9	79.1	75.3	68.7	98.5	66.6	86.7	72.8	79.8	84.3	67.8	93.7	74.8	89.5	93.7	45.5	33.6	78.2	67.5	72.9	82.5	70.2	76.3
Borana Average	73.3	73.8	81.4	78.8	82.1	81.2	80.5	75.2	78.4	76.8	77.6	82.2	75.6	91.7	83.3	89.0	82.9	92.5	82.7	88.2	80.7	84.6	81.0	77.9	79.5

Districts' Name	Promotion Rate																								
	1		2		3		4		(1-4)			5		6		7		8		(5-8)			(1-8)		
	M	F	M	F	M	F	M	F	M	F	T	M	F	M	F	M	F	M	F	M	F	T	M	F	T
Bunno Bedelle																									
Beddellee	60.0	59.3	76.1	80.2	77.1	76.4	84.6	82.9	74.5	74.7	74.6	78.5	73.3	86.5	81.9	81.8	74.4	42.8	31.8	72.4	65.4	68.9	73.4	70.0	71.7
Boorachaa	70.5	71.2	70.8	68.0	71.5	69.8	78.0	71.9	72.7	70.2	71.5	71.2	65.4	69.9	69.9	80.8	70.4	74.4	73.9	74.1	69.9	72.0	73.4	70.1	71.7
Bul/M/Beddellee	69.3	75.6	81.9	78.5	87.7	87.0	82.0	85.9	80.2	81.7	81.0	85.6	88.4	93.5	93.5	75.9	90.0	88.3	85.2	85.8	89.3	87.6	83.0	85.5	84.3
Cawwaaqaa	75.1	67.2	74.8	70.2	75.7	69.6	70.5	59.0	74.0	66.5	70.3	67.8	56.1	68.3	61.5	71.9	62.5	84.3	53.9	73.1	58.5	65.8	73.6	62.5	68.0
Cooraa	62.8	65.1	74.4	75.4	72.7	72.2	85.6	81.3	73.9	73.5	73.7	72.3	74.5	75.7	83.8	76.6	79.9	91.2	86.1	79.0	81.1	80.0	76.4	77.3	76.9
DaabooHaannaa	70.6	79.1	85.0	81.1	82.3	89.5	84.9	88.1	80.7	84.4	82.6	80.2	76.1	90.1	84.7	84.6	81.3	80.2	92.5	83.8	83.6	83.7	82.3	84.0	83.2
Deegгаа	71.8	69.9	75.6	78.4	81.4	85.0	79.4	79.0	77.1	78.1	77.6	74.4	73.8	85.0	82.7	63.7	68.0	93.0	88.1	79.0	78.2	78.6	78.0	78.1	78.1
Dhidheessaa	69.5	70.4	75.7	79.9	78.7	79.4	72.4	71.8	74.1	75.4	74.7	65.1	76.9	77.4	72.7	57.4	63.3	78.6	75.6	69.6	72.1	70.9	71.9	73.7	72.8
Gachii	56.1	59.4	65.9	68.9	64.9	65.2	68.3	65.0	63.8	64.6	64.2	71.4	74.7	73.2	77.5	72.4	86.3	81.5	78.5	74.6	79.3	76.9	69.2	71.9	70.6
Makkoo	51.0	48.4	71.1	73.4	81.2	74.2	76.2	78.2	69.9	68.5	69.2	75.2	79.3	89.6	88.4	85.8	89.9	91.9	94.0	85.6	87.9	86.8	77.7	78.2	78.0
Bunno BedelleAverage	65.2	65.9	74.3	74.7	75.3	75.0	78.4	74.7	72.5	72.1	72.3	72.8	72.8	78.7	79.5	73.7	75.2	84.8	80.0	76.9	76.5	76.7	74.1	73.7	73.9
Oromia Special Zone Surrounding Finfinnee																									
Aqaaqii	71.7	63.9	72.7	72.9	83.9	71.8	71.6	70.4	75.0	69.8	72.4	76.0	75.2	85.6	79.4	85.2	88.8	70.9	40.3	79.4	70.9	75.2	77.2	70.3	73.8
Barrak	88.5	90.1	85.9	90.3	94.6	90.9	77.3	78.7	86.6	87.5	87.0	79.0	75.6	84.9	82.4	82.5	76.9	29.6	23.4	69.0	64.6	66.8	77.8	76.0	76.9
Bul/Mag/Sandaafaa	94.8	93.0	95.8	95.5	97.1	96.6	90.4	91.4	94.5	94.1	94.3	84.2	89.5	92.3	89.6	85.2	91.1	89.6	87.4	87.8	89.4	88.6	91.2	91.8	91.5
Muloo	84.7	89.7	84.1	86.3	81.4	83.6	74.5	74.0	81.2	83.4	82.3	70.8	66.8	82.2	75.7	87.6	81.7	93.0	94.8	83.4	79.7	81.6	82.3	81.6	81.9
Sabata Hawas	66.6	68.3	76.8	77.1	82.0	82.2	87.6	87.4	78.2	78.8	78.5	81.7	87.9	88.4	81.2	87.5	81.5	60.0	41.5	79.4	73.0	76.2	78.8	75.9	77.4
Sulultaa	78.0	79.7	81.6	80.9	81.5	80.7	79.2	74.6	80.1	79.0	79.5	72.2	76.8	80.2	83.2	83.1	77.6	71.3	67.1	76.7	76.2	76.5	78.4	77.6	78.0
Walmaraa	70.7	67.1	83.4	76.6	86.7	86.0	77.1	77.8	79.5	76.9	78.2	85.2	76.4	90.1	90.9	82.7	78.4	49.5	45.6	76.9	72.8	74.8	78.2	74.9	76.5
OSZS Finfinnee Average	75.5	75.1	80.9	81.2	86.6	82.6	80.4	79.1	80.4	79.2	79.9	77.4	78.1	86.0	82.8	83.8	82.6	67.7	61.1	80.7	78.4	79.6	81.0	79.5	80.3
Guji																									
Aagaa Waayyuu	66.1	66.3	74.8	75.9	81.6	77.7	85.3	87.6	76.9	76.9	76.9	81.5	81.5	83.8	82.9	83.5	84.6	64.5	67.7	78.3	79.2	78.7	77.6	78.0	77.8
Adoolaa Reeddee	61.2	60.0	74.3	72.5	75.9	72.1	77.5	71.3	72.2	69.0	70.6	76.6	78.4	84.6	78.4	77.8	78.6	51.7	35.7	72.7	67.8	70.2	72.4	68.4	70.4
Annaa Sorraa	63.4	64.1	77.9	73.9	81.3	76.1	88.5	76.0	77.8	72.5	75.2	79.8	74.5	91.1	78.5	81.9	80.8	92.6	82.3	86.4	79.0	82.7	82.1	75.8	78.9
Booree	59.7	60.9	72.6	72.0	77.8	74.3	82.5	80.6	73.1	71.9	72.5	75.0	75.1	83.7	80.4	78.0	77.1	89.7	89.6	81.6	80.6	81.1	77.4	76.3	76.8
Bu/M/Adoolaa Woyyuu	68.7	67.2	79.1	86.9	82.7	88.4	85.8	90.4	79.1	83.3	81.2	80.3	91.7	89.5	92.3	83.6	83.6	87.8	88.7	85.3	89.1	87.2	82.2	86.2	84.2
Bul/M/Nageellee	42.5	45.3	57.6	44.0	58.9	54.1	68.6	56.2	56.9	49.9	53.4	69.6	61.8	71.2	68.3	73.9	64.6	76.4	25.0	72.8	54.9	63.9	64.9	52.4	58.6
Bul/M/Shaakkisoo	75.8	71.9	87.6	93.8	91.7	92.7	90.9	87.1	86.5	86.4	86.4	91.2	90.7	92.1	92.3	92.0	82.3	91.7	89.3	91.8	88.6	90.2	89.1	87.5	88.3
Daamaa	61.4	62.1	78.5	78.2	78.0	80.2	80.2	75.4	74.5	74.0	74.2	80.8	78.8	88.2	78.3	77.4	74.9	89.5	91.5	84.0	80.9	82.4	79.2	77.4	78.3
Girjaa	64.5	58.8	76.6	81.3	75.6	71.3	89.6	82.7	76.6	73.5	75.0	80.1	71.3	83.8	77.6	82.2	81.5	89.5	91.2	83.9	80.4	82.2	80.2	77.0	78.6
Gooroo Doolaa	69.9	69.5	80.7	80.4	84.3	85.0	95.1	96.2	82.5	82.8	82.6	90.3	85.4	95.5	88.1	94.0	84.4	89.0	81.7	92.2	84.9	88.6	87.4	83.9	85.6
Gumii Eldalloo	89.7	82.3	90.3	87.6	91.3	89.2	95.3	80.7	91.6	84.9	88.3	88.9	92.2	92.6	84.0	95.0	88.4	93.8	89.2	92.6	88.4	90.5	92.1	86.7	89.4
Haroo Walaabuu	55.0	58.0	76.0	77.6	73.0	84.5	76.8	70.5	70.2	72.6	71.4	68.9	76.9	78.4	84.0	75.6	76.9	48.3	60.4	67.8	74.5	71.2	69.0	73.6	71.3
Liiban	79.9	72.7	81.1	68.2	80.9	73.4	81.5	73.5	80.9	71.9	76.4	76.1	71.6	85.3	92.0	95.9	84.0	20.5	12.6	69.4	65.1	67.2	75.1	68.5	71.8
Oddoo Shaakkisoo	56.8	56.5	71.2	66.6	69.3	64.9	74.7	71.2	68.0	64.8	66.4	72.3	63.2	67.8	52.9	71.2	68.0	39.6	34.6	62.7	54.7	58.7	65.4	59.7	62.6
Sabbaa Boruu	80.2	78.3	91.2	85.7	86.7	81.4	92.0	85.3	87.5	82.7	85.1	90.1	81.9	92.2	91.5	88.2	91.6	77.2	62.1	86.9	81.8	84.3	87.2	82.2	84.7
Uraagaa	54.2	53.5	72.1	71.4	76.0	72.4	71.7	71.6	68.5	67.2	67.9	66.8	68.3	73.9	73.2	91.8	89.3	63.2	60.2	73.9	72.8	73.3	71.2	70.0	70.6
Waadaraa	52.6	53.0	67.3	64.3	66.6	67.4	65.5	71.9	63.0	64.1	63.6	72.5	75.0	83.8	77.0	75.0	72.1	84.7	69.4	79.0	73.4	76.2	71.0	68.8	69.9
Guji Average	61.4	61.0	75.6	73.3	77.1	74.5	82.0	76.7	71.5	69.0	70.4	77.4	75.9	84.3	79.1	82.6	81.1	83.2	71.8	81.6	77.3	80.0	74.5	71.1	73.0

Districts' Name	Promotion Rate																									
	1		2		3		4		(1-4)			5		6		7		8			(5-8)			(1-8)		
	M	F	M	F	M	F	M	F	M	F	T	M	F	M	F	M	F	M	F	T	M	F	T	M	F	T
West Guji																										
Abbayaa	59.1	59.9	62.0	60.3	69.6	66.1	64.9	62.7	63.9	62.3	63.1	62.0	63.7	68.2	71.4	81.2	81.0	90.5	84.1	75.5	75.1	75.3	69.7	68.7	69.2	
Birbira Kojowaa	40.7	38.0	45.8	53.1	58.1	63.3	60.5	57.2	51.3	52.9	52.1	49.5	55.8	61.7	56.9	59.1	51.2	75.7	58.2	61.5	55.5	58.5	56.4	54.2	55.3	
Bul/M/Bulee Horaa	81.6	79.0	92.3	95.0	90.4	92.3	92.6	90.5	89.2	89.2	89.2	93.6	92.8	93.5	93.6	93.5	93.7	94.7	95.1	93.8	93.8	93.8	91.5	91.5	91.5	
Bulee Horaa	63.4	63.7	72.7	78.0	79.6	83.6	78.2	77.7	73.5	75.7	74.6	77.5	79.4	84.5	83.6	89.2	87.1	77.2	65.0	82.1	78.8	80.4	77.8	77.3	77.5	
Dugdaa Daawwaa	79.6	79.4	91.0	93.1	91.4	88.8	98.0	94.0	90.0	88.8	89.4	88.3	94.5	95.3	95.5	94.1	94.6	95.0	94.9	93.2	94.9	94.0	91.6	91.9	91.7	
Galaanaa	72.5	67.6	78.8	76.4	89.5	82.1	94.9	89.1	83.9	78.8	81.4	89.1	93.1	95.4	96.9	95.0	95.3	89.2	87.4	92.2	93.2	92.7	88.0	86.0	87.0	
Hambalaa Waamannaa	41.8	36.9	52.6	49.1	55.0	52.9	54.0	56.3	50.8	48.8	49.8	55.0	53.4	60.7	61.0	61.4	58.9	60.5	56.5	59.4	57.5	58.4	55.1	53.1	54.1	
Malkaa Soddaa	78.3	77.4	86.2	84.4	88.5	86.2	93.7	91.0	86.7	84.7	85.7	85.0	79.6	93.3	87.4	96.5	94.6	93.5	84.4	92.1	86.5	89.3	89.4	85.6	87.5	
Qarcaa	33.0	34.4	44.2	44.5	48.5	50.1	54.2	54.9	45.0	46.0	45.5	59.0	57.5	64.8	60.0	76.4	62.7	49.8	49.0	62.5	57.3	59.9	53.7	51.6	52.7	
Surroo Barguddaa	78.3	85.1	88.9	90.5	92.4	92.7	90.1	91.0	87.5	89.8	88.6	94.7	90.0	94.2	91.4	94.8	90.4	81.6	64.6	91.3	84.1	87.7	89.4	87.0	88.2	
West Guji Average	56.1	56.0	66.2	67.2	71.7	72.8	74.1	74.2	64.8	64.5	64.6	71.7	73.7	80.7	80.4	86.3	83.9	82.7	79.6	79.5	79.0	79.3	69.1	67.7	68.6	
East Hararge																										
B/M/Awudaay	83.5	80.4	88.0	89.2	82.9	86.5	82.7	85.2	84.3	85.4	84.8	79.5	79.2	81.4	81.3	86.8	88.7	91.9	90.6	84.9	84.9	84.9	84.6	85.1	84.9	
B/M/Baabillee	62.1	65.5	72.3	71.2	64.0	69.6	71.3	67.7	66.8	68.3	67.5	70.3	68.2	71.7	73.1	74.6	67.9	60.2	52.8	70.1	67.9	69.1	67.9	67.8	67.8	
B/M/Dadar	76.5	72.6	82.3	77.6	78.3	82.3	91.3	89.8	81.6	80.8	81.3	87.4	93.4	93.3	92.8	89.1	86.2	92.9	89.6	90.7	90.5	90.6	86.2	85.7	85.9	
B/M/Haroomayaa	80.0	89.1	87.6	93.2	92.4	93.7	88.8	92.0	89.5	94.8	91.8	90.2	91.8	88.2	94.1	93.2	88.5	90.8	91.1	90.6	91.4	91.0	90.0	93.1	91.6	
Baabillee	49.2	43.8	49.2	40.9	47.6	36.8	39.7	25.9	47.4	38.7	43.8	42.7	29.1	59.9	36.3	58.6	44.1	68.0	45.6	57.3	38.8	48.0	52.4	38.8	45.9	
Baddannoo	69.0	71.5	70.3	70.0	66.0	60.9	59.8	51.3	66.3	63.4	64.8	66.4	60.1	74.5	58.9	70.0	57.5	79.0	78.6	72.5	63.8	68.1	69.4	63.6	66.5	
Cinaaqsan	52.5	44.0	57.2	53.6	62.5	54.9	55.5	54.0	56.9	51.6	54.3	74.5	63.6	70.1	66.5	75.5	63.1	70.7	68.0	72.7	65.3	69.0	64.8	58.4	61.6	
Dadar	64.5	62.9	64.5	59.9	66.5	59.0	59.6	48.8	63.8	57.6	60.7	61.3	49.7	69.4	54.1	64.1	49.4	55.4	47.4	62.5	50.2	56.4	63.2	53.9	58.5	
Fadiis	69.7	59.6	62.7	56.8	58.8	48.5	53.5	33.6	61.2	49.6	55.4	47.2	33.7	46.2	26.9	43.5	23.2	60.5	43.7	49.3	31.9	40.6	55.3	40.7	48.0	
Giraawwaa	54.8	51.8	51.6	49.1	52.7	46.2	53.1	42.4	53.1	47.4	50.2	60.6	48.4	65.5	56.8	63.9	53.8	70.1	61.6	65.0	55.2	60.1	59.0	51.3	55.2	
Gola Odaa	84.0	71.6	73.2	65.3	66.5	57.8	51.8	37.0	68.9	57.9	63.4	59.1	41.7	65.8	53.5	65.0	59.2	89.5	84.3	69.9	59.6	64.8	69.4	58.8	64.1	
Gooroo Guutuu	67.9	63.1	65.4	62.9	67.8	62.4	66.3	59.5	66.9	61.9	64.4	68.5	56.6	81.7	74.7	80.2	73.7	89.4	73.4	79.9	69.6	74.8	73.4	65.8	69.6	
Gooroo Muxii	69.6	71.3	62.9	66.6	56.9	53.0	54.6	53.4	61.0	61.1	61.0	52.1	49.5	58.1	56.1	59.9	48.1	88.8	71.2	64.7	56.2	60.5	62.9	58.7	60.8	
Gursum	81.2	71.3	80.6	71.2	74.4	69.0	76.7	66.3	78.2	69.4	73.8	72.8	60.5	70.0	51.8	64.5	51.4	60.3	41.1	66.9	51.2	59.0	72.5	60.3	66.4	
Haraa Maayaa	80.2	70.0	61.4	51.9	56.0	41.4	57.0	36.9	63.7	50.1	56.9	55.8	39.5	59.7	36.5	65.5	46.9	38.8	32.0	55.0	38.7	46.9	59.3	44.4	51.9	
Jaarsoo	80.1	74.2	78.4	78.2	83.4	79.4	62.8	55.1	76.2	71.7	73.9	47.2	38.7	59.4	44.3	56.9	41.4	77.9	56.7	60.4	45.3	52.8	68.3	58.5	63.4	
Kombolcha	61.0	60.0	65.2	57.0	60.7	52.3	64.5	50.6	62.9	55.0	58.9	62.5	49.8	68.3	49.6	61.8	48.6	78.3	57.5	67.7	51.4	59.5	65.3	53.2	59.2	
Kurfaa Callee	67.8	59.8	61.1	58.1	61.9	54.5	57.4	42.4	62.0	53.7	57.9	64.2	43.3	69.7	55.9	67.2	59.1	87.6	58.4	72.2	54.2	63.2	67.1	53.9	60.5	
Malkaa baloo	47.4	42.6	47.7	42.8	50.1	43.7	47.0	40.3	48.0	42.3	45.2	43.7	39.5	48.7	42.5	42.7	40.5	64.4	55.4	49.9	44.5	47.2	49.0	43.4	46.2	
Mayyuu	55.5	52.0	57.8	50.1	59.0	48.9	51.3	46.9	55.9	49.5	52.7	53.9	52.8	57.3	60.2	56.3	48.9	87.1	91.6	63.7	63.4	63.5	59.8	56.4	58.1	
Meettaa	70.2	62.8	61.0	54.3	55.8	50.7	53.8	45.3	60.2	53.3	56.7	58.6	50.1	63.4	50.4	64.3	59.3	85.4	65.4	67.9	56.3	62.1	64.1	54.8	59.4	
Miidhagaa Tolaa	73.1	65.6	74.4	66.0	72.0	62.0	66.7	50.2	71.6	60.9	66.2	61.8	46.9	64.3	38.9	55.9	48.7	76.3	65.9	64.6	50.1	57.3	68.1	55.5	61.8	
Qarsaa	61.7	60.1	62.1	53.1	58.4	49.0	68.7	44.9	62.7	51.9	57.3	75.9	52.3	80.6	71.2	83.0	79.3	83.1	77.8	80.7	70.2	75.4	71.7	61.0	66.4	
Qumbii	64.2	47.6	67.8	46.5	61.2	49.6	68.2	47.3	65.4	47.7	56.5	65.9	46.7	71.2	61.8	82.0	96.5	96.5	96.5	78.9	75.4	77.1	72.1	61.6	66.8	
East Hararge Average	65.9	61.8	63.6	58.8	61.9	55.1	59.5	48.4	63.1	56.9	60.3	60.5	49.3	66.6	52.9	64.5	53.9	80.4	65.9	66.1	53.2	61.0	64.1	56.1	60.6	

Districts' Name	Promotion Rate																								
	1		2		3		4		(1-4)			5		6		7		8		(5-8)			(1-8)		
	M	F	M	F	M	F	M	F	M	F	T	M	F	M	F	M	F	M	F	M	F	T	M	F	T
West Hararge																									
Ancaar	70.4	64.7	75.3	75.8	78.1	74.1	73.5	68.8	74.3	70.8	72.6	81.5	74.3	84.0	76.3	93.8	84.5	93.7	84.9	88.3	80.0	84.1	81.3	75.4	78.4
B/M/Baddeessaa	78.1	71.7	91.8	88.0	92.1	93.0	94.3	83.1	89.1	83.9	86.5	78.0	77.5	95.5	83.7	88.6	60.6	80.9	69.7	85.8	72.9	79.3	87.4	78.4	82.9
Bookee	67.7	64.0	68.8	57.8	73.7	68.3	81.8	63.6	73.0	63.4	68.2	77.2	61.6	84.5	70.1	82.1	80.6	92.1	79.5	84.0	72.9	78.5	78.5	68.2	73.3
Bu/Mag/Ciroo	68.3	72.6	86.4	91.1	89.0	91.2	84.7	90.5	82.1	86.3	84.2	89.5	93.0	90.2	92.4	88.1	85.7	90.2	88.5	89.5	89.9	89.7	85.8	88.1	87.0
Burqaa Dhiintuu	49.1	43.3	61.0	48.9	68.5	56.7	66.3	63.5	61.2	53.1	57.2	74.5	60.8	80.4	87.7	85.6	74.5	87.8	90.4	82.1	78.4	80.2	71.7	65.7	68.7
Ciroo`	63.6	59.8	66.0	61.8	66.8	57.9	69.8	55.1	66.5	58.7	62.6	68.1	50.9	82.2	51.9	76.2	53.7	44.7	27.5	67.8	46.0	56.9	67.2	52.3	59.7
Daaroo Labuu	65.1	62.4	69.8	65.9	70.0	64.9	70.7	61.2	68.9	63.6	66.2	72.6	62.9	88.1	76.7	85.8	75.2	94.3	90.5	85.2	76.3	80.8	77.1	69.9	73.5
Doobaa	61.9	59.4	68.5	61.6	74.5	65.9	71.2	63.0	69.0	62.5	65.7	76.5	67.6	89.7	72.9	84.5	73.3	70.9	59.1	80.4	68.2	74.3	74.7	65.4	70.0
Gamachis	79.9	72.2	70.4	58.9	69.5	58.6	63.5	54.5	70.8	61.0	65.9	63.6	53.3	58.6	46.9	52.8	49.9	60.2	59.6	58.8	52.4	55.6	64.8	56.7	60.8
Gubbaa Qorichaa	85.0	79.1	77.8	76.7	78.5	66.8	69.4	53.6	77.7	69.0	73.4	75.2	56.6	70.2	61.6	74.7	56.9	68.3	48.3	72.1	55.8	64.0	74.9	62.4	68.7
Gumbii Bordoddee	72.3	66.6	78.3	73.4	78.0	68.2	61.9	52.3	72.6	65.1	68.9	70.6	85.3	91.8	90.1	89.5	88.3	89.8	81.5	85.4	86.3	85.8	79.0	75.7	77.4
Habroo	70.2	70.9	72.1	64.6	65.8	60.3	66.1	53.3	68.5	62.3	65.4	73.2	61.9	76.3	65.1	76.0	65.0	85.6	82.2	77.8	68.5	73.2	73.2	65.4	69.3
Hawwii Guddina	71.2	68.2	68.2	60.4	71.6	64.3	66.3	51.3	69.3	61.0	65.2	80.7	69.2	86.1	73.2	87.6	62.3	91.9	88.1	86.6	73.2	79.9	77.9	67.1	72.5
Mi'eessoo	79.9	67.0	67.3	60.7	76.6	64.2	70.4	54.1	73.5	61.5	67.5	83.3	76.2	88.0	91.5	87.1	79.9	88.4	80.3	86.7	82.0	84.3	80.1	71.7	75.9
Odaa Bultuum	63.0	57.1	64.5	56.9	60.6	48.0	57.2	45.9	61.3	51.9	56.6	61.7	54.3	68.8	62.1	70.5	56.6	50.5	42.1	62.9	53.8	58.3	62.1	52.9	57.5
Shanan Dhugoo	50.9	49.3	62.0	61.1	68.7	69.2	66.4	58.3	62.0	59.5	60.7	68.4	65.8	78.9	74.5	66.1	66.2	82.4	83.8	74.0	72.6	73.3	68.0	66.0	67.0
Xulloo	57.0	56.6	63.0	64.6	70.8	63.8	72.3	62.7	65.8	61.9	63.9	77.9	67.8	85.5	72.9	86.0	79.6	91.4	81.1	85.2	75.3	80.3	75.5	68.6	72.1
West Hararge Average	66.0	62.3	68.8	63.3	70.9	63.5	68.8	58.2	68.3	62.3	65.6	73.1	64.0	79.9	70.2	78.8	69.8	90.0	76.5	78.9	68.7	75.1	70.7	63.4	67.5
Horro Guduru Wollegga																									
Abbaay Cooman	72.0	76.2	88.8	93.2	87.7	89.1	85.2	88.0	83.8	87.1	85.5	78.8	70.6	78.1	81.2	82.0	75.6	96.2	96.4	84.0	83.5	83.7	84.7	85.2	84.9
Abbee Dangooroo	60.2	60.0	75.5	75.8	82.8	80.0	88.4	84.5	76.7	75.1	75.9	72.8	76.2	88.7	85.5	84.0	82.2	80.2	78.7	81.4	80.7	81.0	79.1	77.9	78.5
Amuru	73.9	73.9	85.2	84.4	92.7	90.6	93.9	85.5	86.4	83.6	85.0	86.3	89.5	92.5	91.4	92.3	90.5	95.7	95.6	91.7	91.7	91.7	89.1	87.7	88.4
B/M/Shaambuu	82.5	76.3	86.1	81.5	89.9	88.4	92.4	95.3	87.7	85.4	86.5	94.6	93.9	91.5	94.4	89.5	92.8	91.8	91.9	91.8	93.2	92.5	89.8	89.3	89.5
Coomman Guduruu	76.7	84.6	86.9	91.6	93.1	90.0	92.4	92.6	87.3	89.7	88.5	87.1	88.9	93.6	93.8	91.8	87.2	95.8	87.2	92.1	89.3	90.7	89.7	89.5	89.6
Guduru	82.2	74.3	87.2	92.5	87.7	90.8	91.0	92.0	87.0	87.4	87.2	81.2	75.5	83.8	83.6	81.7	82.7	88.7	89.1	83.9	82.7	83.3	85.4	85.1	85.3
Habaaboo Guduru	69.3	70.4	81.7	79.5	87.3	78.4	78.4	83.2	79.2	77.9	78.5	71.6	69.8	82.7	86.5	82.8	73.5	95.4	94.7	83.1	81.1	82.1	81.2	79.5	80.3
Horro	75.8	84.2	95.7	91.1	93.1	92.2	91.0	86.6	88.9	88.5	88.7	90.9	84.1	92.5	84.8	93.6	83.0	61.7	59.9	84.7	78.0	81.3	86.8	83.2	85.0
Horroo Bulluq	73.0	77.8	92.4	95.1	95.8	93.8	93.7	93.0	88.7	89.9	89.3	88.9	84.1	94.6	89.3	87.0	84.0	94.4	86.9	91.2	86.0	88.6	90.0	88.0	89.0
Jaardagaa Jaartee	77.5	77.1	87.1	87.8	93.9	74.8	91.2	88.0	87.4	81.9	84.7	93.9	86.9	93.7	85.5	92.1	91.3	89.7	90.9	92.3	88.7	90.5	89.9	85.3	87.6
Jimmaa Gannatii	65.7	67.5	82.1	89.2	88.2	90.7	90.6	87.1	81.7	83.6	82.6	86.9	91.9	92.7	90.5	90.4	82.5	93.6	94.9	90.9	89.9	90.4	86.3	86.8	86.5
Jimmaa Raaree	66.4	62.3	82.1	81.6	87.0	90.5	89.9	85.7	81.3	80.0	80.7	88.8	89.3	89.0	93.0	82.7	79.7	93.5	94.3	88.5	89.1	88.8	84.9	84.5	84.7
H/G/ Wollegga Average	71.2	71.0	85.1	86.5	89.7	87.1	91.0	90.4	82.6	82.4	82.5	83.8	82.5	90.3	87.8	90.0	82.7	94.6	97.4	92.2	87.3	89.8	86.6	84.5	85.6

Districts' Name	Promotion Rate																								
	1		2		3		4		(1-4)			5		6		7		8		(5-8)			(1-8)		
	M	F	M	F	M	F	M	F	M	F	T	M	F	M	F	M	F	M	F	M	F	T	M	F	T
Ilu Abba Bora																									
Aallee	67.7	66.7	76.2	79.9	81.1	77.8	74.3	72.6	74.8	74.3	74.5	71.3	74.4	76.2	82.5	72.1	64.8	63.7	59.6	70.8	70.3	70.6	72.8	72.3	72.5
Algee Saachii	60.0	68.4	75.0	76.8	78.2	81.5	74.8	77.2	72.0	76.0	74.0	72.4	73.6	82.6	81.8	67.1	79.3	92.8	86.4	78.7	80.3	79.5	75.4	78.1	76.7
B/M/Mattuu	81.9	83.0	89.5	93.2	92.8	90.1	88.8	90.0	88.3	89.0	88.6	83.1	91.6	87.7	87.7	86.8	91.6	92.7	90.3	87.6	90.3	88.9	87.9	89.7	88.8
Bachoo	67.8	65.2	75.3	79.9	74.8	84.1	70.3	73.3	72.0	75.6	73.8	64.6	70.7	84.0	82.9	68.9	70.0	63.3	55.5	70.2	69.8	70.0	71.1	72.7	71.9
Biiloo Nophaa	57.5	62.5	73.7	66.7	73.1	77.0	78.5	79.7	70.7	71.5	71.1	75.5	77.2	81.1	82.7	86.5	75.6	53.9	37.5	74.3	68.3	71.3	72.5	69.9	71.2
Buree	66.2	67.2	77.4	80.2	76.9	71.9	67.7	70.3	72.1	72.4	72.2	76.0	68.0	84.7	85.5	68.6	65.6	85.0	79.8	78.6	74.7	76.7	75.3	73.6	74.5
Daariiimu	53.5	54.7	59.9	63.0	65.5	64.2	70.2	64.3	62.3	61.5	61.9	77.3	75.4	81.4	82.3	86.5	72.1	91.6	87.4	84.2	79.3	81.7	73.2	70.4	71.8
Diduu	70.4	74.0	79.7	75.4	80.8	82.9	71.6	76.2	75.6	77.1	76.4	73.9	82.2	77.4	81.3	78.9	80.4	91.8	92.4	80.5	84.1	82.3	78.1	80.6	79.3
Dooraanii	70.0	74.3	73.5	75.7	61.1	66.6	73.0	73.2	69.4	72.4	70.9	57.6	69.8	79.7	75.4	68.5	76.3	76.9	76.2	70.7	74.5	72.6	70.0	73.4	71.7
Haluu	62.4	74.7	71.0	75.4	79.3	74.8	72.3	68.0	71.3	73.2	72.2	77.3	75.4	77.3	77.5	65.2	65.6	69.8	73.8	72.4	73.1	72.7	71.8	73.1	72.5
Hurumuu	81.3	78.5	85.5	90.3	85.6	85.9	91.1	89.4	85.9	86.0	85.9	87.3	85.6	92.5	91.4	83.7	78.2	93.1	90.8	89.2	86.5	87.8	87.5	86.3	86.9
Mattuu	70.6	81.7	81.7	79.0	83.1	80.4	89.5	79.7	81.2	80.2	80.7	73.2	72.0	80.0	76.7	86.2	83.6	52.9	39.6	73.1	68.0	70.5	77.1	74.1	75.6
Noonnoo Sallee	76.0	62.4	73.8	74.8	76.5	70.1	65.3	78.5	72.9	71.4	72.2	64.9	69.7	75.7	77.0	77.6	79.6	41.2	47.4	64.8	68.4	66.6	68.9	69.9	69.4
Yaayyoo	63.5	65.2	74.1	71.2	74.1	79.6	76.2	77.0	72.0	73.2	72.6	79.6	77.2	84.4	81.6	71.6	79.7	74.6	75.1	77.6	78.4	78.0	74.8	75.8	75.3
Ilu Abba Bora Average	62.4	64.7	71.4	73.4	74.0	74.9	75.2	74.0	69.9	71.2	70.5	74.0	75.2	81.8	82.1	76.8	75.6	82.0	77.5	78.5	77.8	78.2	73.3	73.7	73.5
Jimma																									
B/M/aggaaroo	81.7	86.1	90.1	92.0	89.7	87.4	91.2	90.0	93.2	90.5	91.9	92.2	92.7	92.9	92.9	91.3	87.2	91.7	89.7	92.0	90.7	91.3	92.6	90.6	91.6
Botor Xoollay	86.1	87.9	89.0	91.6	91.6	90.7	79.6	74.8	86.6	86.3	86.4	79.7	83.3	79.8	83.8	75.9	78.7	66.2	55.9	75.4	75.4	75.4	81.0	80.8	80.9
Cooraa Botor	77.4	84.2	83.3	86.1	84.8	88.4	65.7	72.9	77.8	82.9	80.4	68.2	74.1	73.2	76.8	69.7	73.3	63.0	58.0	68.5	70.6	69.6	73.2	76.7	75.0
Deedoo	78.8	81.8	78.9	78.6	72.5	75.1	71.6	69.5	75.4	76.2	75.8	66.6	71.1	75.9	71.4	78.3	71.9	61.8	56.4	70.7	67.7	69.2	73.0	72.0	72.5
Geeraa	77.0	80.2	80.6	78.0	78.7	77.4	71.1	71.2	76.8	76.7	76.8	63.4	68.5	73.1	74.7	64.2	71.5	64.6	57.5	66.3	68.1	67.2	71.6	72.4	72.0
Gommaa	69.3	66.3	72.4	69.6	74.0	75.9	69.6	67.4	71.3	69.8	70.6	63.0	68.0	68.1	69.2	64.2	64.5	47.7	36.7	60.7	59.6	60.2	66.0	64.7	65.4
Gumaay	86.8	92.9	94.6	92.0	90.5	90.3	83.1	84.9	88.7	90.0	89.4	85.9	86.0	81.2	82.2	82.4	80.6	85.2	80.8	83.7	82.4	83.0	86.2	86.2	86.2
Limmuu Koosaa	73.0	77.4	80.1	79.6	89.3	85.2	78.0	81.7	80.1	81.0	80.5	68.6	72.3	73.8	77.2	66.0	67.3	58.0	54.4	66.6	67.8	67.2	73.4	74.4	73.9
Limmuu Saqqaa	82.1	76.4	86.6	86.3	87.2	89.5	85.6	87.0	85.4	84.8	85.1	82.3	85.8	81.8	84.7	75.7	72.4	47.1	45.8	71.7	72.2	72.0	78.6	78.5	78.5
Maannaa	68.3	68.8	77.6	79.0	85.3	80.2	78.7	75.1	77.5	75.8	76.6	77.6	77.5	66.5	80.7	77.1	73.0	91.3	82.7	78.1	78.5	78.3	77.8	77.1	77.5
Manchoo	83.8	89.9	79.5	87.0	79.5	81.1	79.9	77.7	80.7	83.9	82.3	74.0	77.7	77.1	73.9	80.1	77.0	73.8	62.1	76.2	72.7	74.5	78.5	78.3	78.4
Naannoo Beenjaa	82.0	81.2	87.3	92.7	90.8	90.5	85.2	84.9	86.3	87.3	86.8	77.3	83.9	82.6	87.7	76.4	82.7	78.2	75.8	78.6	82.5	80.6	82.5	84.9	83.7
Oomoo Beeyyam	88.4	85.7	89.8	88.5	89.7	89.8	87.9	90.0	88.9	88.5	88.7	77.8	80.3	80.5	80.5	78.0	78.1	31.3	25.1	66.9	66.0	66.4	77.9	77.3	77.6
Oomoo Naadaa	82.0	83.1	89.0	90.8	87.3	89.2	82.4	81.0	85.2	86.0	85.6	70.9	78.7	71.4	76.9	67.1	75.0	39.0	40.5	62.1	67.8	64.9	73.6	76.9	75.3
Qarsaa	83.4	83.6	81.8	84.2	81.7	81.0	69.6	72.5	79.1	80.3	79.7	74.9	79.5	76.5	74.3	75.1	75.6	62.6	58.9	72.3	72.1	72.2	75.7	76.2	75.9
Saqqaa Coqorsaa	87.1	87.3	80.8	80.0	78.2	79.5	70.7	68.3	79.2	78.8	79.0	63.6	65.8	72.2	67.4	72.5	69.0	60.2	49.9	67.1	63.0	65.1	73.2	70.9	72.0
Saxammaa	73.1	74.8	75.6	75.5	80.6	78.7	73.7	73.4	75.8	75.6	75.7	67.7	71.6	69.4	72.7	76.1	71.4	67.1	66.6	70.1	70.6	70.3	72.9	73.1	73.0
Shabee Somboo	75.4	76.7	88.3	82.2	78.0	80.9	80.5	75.1	80.5	78.7	79.6	74.5	73.4	85.6	82.7	84.6	76.2	69.2	79.3	78.5	77.9	78.2	79.5	78.3	78.9
Sigimoo	70.5	68.9	67.2	67.6	66.2	66.5	63.6	61.8	66.9	66.2	66.5	70.7	76.1	69.4	75.3	75.9	63.9	94.2	74.8	77.5	72.5	75.0	72.2	69.4	70.8
Sokorruu	88.7	91.6	91.6	91.3	90.6	91.9	81.5	76.8	88.1	87.9	88.0	78.7	82.3	79.4	84.6	76.1	81.4	61.8	68.2	74.0	79.1	76.6	81.1	83.5	82.3
Xiroo Afataa	81.2	83.9	77.1	86.5	79.1	81.9	63.4	75.1	75.2	81.8	78.5	63.2	72.0	64.5	77.7	59.7	70.9	40.0	32.9	56.9	63.4	60.1	66.0	72.6	69.3
Jimma Average	78.7	79.6	81.0	81.6	81.5	81.8	75.4	75.4	79.2	79.7	79.5	71.6	75.7	74.7	77.1	73.0	73.2	62.3	56.6	71.1	72.0	71.5	76.4	76.9	76.6

Districts' Name	Promotion Rate																								
	1		2		3		4		(1-4)			5		6		7		8		(5-8)			(1-8)		
	M	F	M	F	M	F	M	F	M	F	T	M	F	M	F	M	F	M	F	M	F	T	M	F	T
Kellem Wollegga																									
Anfilloo	52.1	50.7	67.5	72.2	72.3	70.6	78.9	70.8	67.7	66.1	66.9	69.6	65.0	81.6	84.3	75.1	64.7	82.3	75.6	77.2	72.4	74.8	72.4	69.2	70.8
B/M/Dambi Dolloo	66.4	83.3	80.4	82.2	80.7	82.1	82.3	84.8	77.5	83.1	80.3	77.6	80.0	86.2	85.6	77.2	80.5	94.5	94.4	83.9	85.1	84.5	80.7	84.1	82.4
Daallee Sadii	63.3	72.7	81.2	82.6	80.0	84.5	77.5	78.7	75.5	79.6	77.6	73.9	84.9	89.1	92.9	82.0	85.3	94.6	94.7	84.9	89.5	87.2	80.2	84.5	82.4
Daallee Waabaraa	71.7	71.9	77.9	84.7	80.9	88.6	80.9	87.8	77.9	83.2	80.5	83.2	84.4	90.0	93.1	85.0	85.6	85.2	87.6	85.8	87.7	86.8	81.8	85.5	83.7
Gawoo Qebee	59.2	65.4	79.0	78.6	80.8	78.2	80.0	81.8	74.8	76.0	75.4	76.5	81.5	87.8	88.2	76.8	71.1	92.7	92.8	83.4	83.4	83.4	79.1	79.7	79.4
Gidaami	56.1	64.9	62.7	69.2	69.3	68.9	71.2	74.4	64.8	69.3	67.1	66.2	68.1	73.0	81.9	70.7	68.1	91.2	86.4	75.3	76.1	75.7	70.1	72.7	71.4
Hawaa Galaan	50.8	49.1	74.8	73.9	78.2	77.1	63.2	58.2	66.7	64.6	65.7	74.1	65.0	81.9	70.7	71.9	65.4	90.0	88.6	79.5	72.4	75.9	73.1	68.5	70.8
Jimmaa Horroo	67.1	67.5	75.7	81.0	79.6	77.5	77.6	74.2	75.0	75.1	75.0	78.4	79.3	80.4	89.6	85.2	82.8	86.0	81.5	82.5	83.3	82.9	78.7	79.2	79.0
Laaloo Qlee	53.9	59.5	68.2	76.5	70.6	72.6	74.5	85.1	66.8	73.4	70.1	66.6	61.3	77.8	77.6	69.6	71.2	93.9	94.6	77.0	76.2	76.6	71.9	74.8	73.3
Sadii Caanqaa	63.6	58.5	84.0	87.1	79.0	81.3	78.9	83.0	76.4	77.5	76.9	82.6	74.1	85.6	86.5	82.8	76.5	85.3	66.6	84.1	75.9	80.0	80.2	76.7	78.5
Sayyoo	56.7	60.2	68.7	68.9	72.9	75.5	75.8	68.7	68.5	68.3	68.4	66.0	67.5	81.2	70.6	67.2	70.9	69.2	69.6	70.9	69.7	70.3	69.7	69.0	69.4
Yama Logii Walal	59.8	63.8	71.5	76.3	75.5	78.9	74.3	74.5	70.3	73.4	71.8	77.4	78.4	86.0	90.6	76.9	80.4	70.0	62.2	77.6	77.9	77.7	73.9	75.6	74.8
Kellem Wollegga Average	57.9	61.3	73.6	76.8	76.3	77.9	75.4	75.6	69.7	72.0	70.8	73.7	74.1	85.5	84.7	77.3	76.1	94.0	95.7	83.0	81.7	82.4	75.0	75.8	75.4
East Shoa																									
Adaa	72.6	78.1	84.9	87.0	85.1	83.6	82.9	82.3	81.4	82.8	82.1	80.3	81.5	85.4	87.5	83.0	80.6	46.7	39.0	73.9	72.2	73.0	77.6	77.5	77.5
Adaamaa	73.2	78.0	82.6	83.5	81.4	87.0	84.3	90.0	80.4	84.6	82.5	83.6	81.5	85.0	83.8	82.8	81.2	64.9	56.3	79.1	75.7	77.4	79.7	80.2	79.9
Adaamii Tulluu	67.5	65.6	77.5	73.5	80.0	78.7	82.3	74.7	76.8	73.1	75.0	74.8	75.4	82.5	76.7	83.5	73.6	88.2	65.0	82.2	72.7	77.5	79.5	72.9	76.2
B/M/Matahaaraa	89.2	78.2	86.5	89.9	88.6	88.8	92.2	88.4	89.1	86.3	87.7	67.8	87.5	83.8	92.8	70.1	83.5	90.4	83.3	78.0	86.8	82.4	83.6	86.5	85.1
Booraa	69.3	72.4	74.8	73.2	81.7	80.4	80.5	72.1	76.6	74.5	75.6	79.2	83.7	86.1	86.1	87.3	93.0	94.6	89.1	86.8	88.0	87.4	81.7	81.3	81.5
Bosat	72.8	73.0	78.6	78.5	81.3	79.4	78.1	75.0	77.7	76.5	77.1	78.0	81.6	86.1	90.9	84.5	79.0	87.5	79.5	84.0	82.7	83.4	80.9	79.6	80.2
Dugdaa	70.6	71.8	81.9	84.0	88.3	88.4	89.1	87.7	82.5	83.0	82.7	91.3	91.4	97.5	95.7	89.8	88.9	94.8	93.0	93.4	92.2	92.8	87.9	87.6	87.8
Fantaallee	77.8	70.2	84.6	83.7	91.6	86.7	86.9	79.3	85.2	80.0	82.6	90.1	80.4	90.8	86.4	74.9	68.4	82.8	83.8	84.6	79.8	82.2	84.9	79.9	82.4
Gimbichuu	73.7	73.0	75.2	77.8	73.3	78.0	73.6	82.4	74.0	77.8	75.9	62.2	70.1	71.8	71.4	80.4	73.1	55.1	45.4	67.4	65.0	66.2	70.7	71.4	71.0
Liban Cuqqaalaa	67.3	74.3	75.7	74.4	79.2	78.8	84.0	75.6	76.6	75.8	76.2	76.2	75.3	83.1	81.8	85.0	81.4	64.9	57.5	77.3	74.0	75.6	76.9	74.9	75.9
Lumee	82.3	84.6	89.7	90.4	92.1	88.5	78.2	79.0	85.6	85.6	85.6	80.7	83.8	83.4	85.8	83.2	76.7	50.1	42.4	74.3	72.2	73.3	80.0	78.9	79.4
East Shoa Average	71.3	72.5	79.5	79.1	82.3	82.1	81.3	80.0	77.6	77.7	77.7	78.3	79.7	84.3	83.9	83.0	78.5	73.2	67.1	80.8	79.2	80.1	79.1	78.6	78.8
North Shoa																									
Abbichuuf Nya'Aa	87.7	93.8	86.3	84.3	77.0	82.6	76.9	73.5	82.0	83.5	82.8	71.5	68.7	71.8	72.6	74.6	74.2	80.0	77.0	74.5	73.1	73.8	78.2	78.3	78.3
Alaltuu	77.3	81.0	79.8	81.0	81.2	83.6	65.4	69.3	75.9	78.8	77.3	66.6	72.1	78.0	82.5	82.0	79.4	54.9	57.9	70.4	73.0	71.7	73.1	75.9	74.5
Bul/M/Fiichee	70.8	74.3	84.5	91.1	84.1	94.5	88.1	94.4	81.9	88.6	85.2	92.2	94.9	92.5	94.1	85.9	94.6	93.0	94.6	90.9	94.6	92.7	86.4	91.6	89.0
Dabra Libanoos	82.5	86.3	83.0	88.2	76.5	85.0	70.9	72.6	78.2	83.0	80.6	76.6	69.2	81.1	81.7	88.9	87.1	82.4	84.2	82.2	80.5	81.4	80.2	81.8	81.0
Dagam	74.9	74.2	81.0	76.4	76.0	78.9	60.5	59.2	73.1	72.2	72.6	64.7	68.7	79.1	78.8	72.7	82.6	84.5	76.9	75.2	76.7	76.0	74.2	74.5	74.3
Darraa	83.5	86.6	79.4	81.8	78.0	78.2	62.3	63.9	75.8	77.6	76.7	64.2	60.8	57.1	55.5	67.4	64.2	77.5	54.7	66.5	58.8	62.7	71.2	68.2	69.7
Giraar Jaarsoo	77.3	90.0	79.4	75.6	80.5	68.2	66.6	59.0	75.9	73.2	74.6	66.9	60.4	76.2	71.5	82.2	79.1	37.3	33.7	65.6	61.2	63.4	70.8	67.2	69.0
Hidhabuu Abootee	70.7	70.4	72.1	75.8	78.9	74.3	75.5	67.2	74.3	71.9	73.1	80.6	76.6	85.8	86.4	87.0	89.4	92.5	80.2	86.5	83.2	84.8	80.4	77.5	79.0
Jiddaa	84.3	80.4	83.0	72.3	77.7	69.5	64.5	58.9	77.4	70.3	73.8	59.8	57.9	72.1	62.4	71.8	66.9	69.2	64.8	68.2	63.0	65.6	72.8	66.6	69.7
Kuyyuu	80.5	82.0	84.9	82.3	83.6	85.0	76.3	73.7	81.3	80.7	81.0	79.0	81.1	88.9	85.7	83.3	79.0	92.7	93.2	86.0	84.7	85.3	83.6	82.7	83.2
Qimbibiiti	82.1	81.4	85.7	88.1	83.4	81.7	76.0	72.9	81.8	81.0	81.4	72.9	73.7	79.2	78.5	72.2	76.2	79.2	92.1	75.9	80.1	78.0	78.8	80.6	79.7
Warra Jaarsoo	78.1	81.9	85.2	82.4	91.2	85.2	79.0	78.5	83.4	82.0	82.7	79.7	78.3	92.8	85.9	85.8	86.1	88.3	89.5	86.7	84.9	85.8	85.0	83.5	84.2
Wucaalee	67.7	66.4	76.0	72.1	75.0	76.2	64.9	60.3	70.9	68.7	69.8	67.9	71.8	76.1	77.0	83.2	84.7	86.1	87.7	78.3	80.3	79.3	74.6	74.5	74.6
Yaayyaa Gul.	74.3	76.0	71.7	67.1	74.0	67.1	67.4	59.3	71.8	67.4	69.6	66.4	65.6	77.8	72.6	86.7	82.0	77.0	51.7	77.0	68.0	72.5	74.4	67.7	71.0
North Shoa Average	77.7	79.7	80.6	79.6	80.0	79.2	70.0	67.9	77.3	76.9	77.1	71.3	70.9	78.2	76.2	79.3	79.4	87.4	79.6	78.0	75.9	77.0	77.6	76.6	77.1

Districts' Name	Promotion Rate																								
	1		2		3		4		(1-4)			5		6		7		8		(5-8)			(1-8)		
	M	F	M	F	M	F	M	F	M	F	T	M	F	M	F	M	F	M	F	M	F	T	M	F	T
South West Shoa																									
Ammayyaa	64.2	61.8	72.3	73.9	82.3	81.0	75.4	78.5	73.6	73.8	73.7	70.4	72.5	81.7	70.5	87.2	76.2	79.4	64.0	79.7	70.8	75.2	76.6	72.3	74.5
Bacho	65.5	63.2	79.4	82.2	88.1	90.6	77.4	83.7	77.6	79.9	78.7	86.0	88.2	86.6	84.6	83.7	89.1	90.6	82.3	86.7	86.0	86.4	82.2	83.0	82.6
Daawoo	59.7	59.2	74.2	71.1	80.4	74.4	76.4	73.8	72.6	69.6	71.1	79.4	76.4	88.8	82.3	81.4	81.7	73.9	67.6	80.9	77.0	78.9	76.8	73.3	75.0
Goro	67.5	71.4	77.0	72.2	72.2	82.2	79.0	70.2	73.9	74.0	74.0	70.3	75.6	85.2	79.0	72.5	77.6	83.3	61.0	77.8	73.3	75.6	75.9	73.6	74.8
Iluu	64.3	61.9	75.9	78.8	78.3	78.6	69.2	70.5	71.9	72.4	72.2	73.5	71.2	81.7	86.3	73.4	73.0	84.9	59.3	78.4	72.5	75.4	75.2	72.4	73.8
Qarsaa Maaliimaa	67.0	61.8	76.5	77.0	83.0	77.3	78.8	83.2	76.3	74.8	75.6	74.0	77.8	87.1	84.6	86.7	84.1	68.4	86.4	79.1	83.2	81.2	77.7	79.0	78.4
Sadeen Sooddoo	62.2	63.4	74.0	73.4	79.5	78.2	76.8	81.5	73.1	74.1	73.6	80.0	80.1	81.9	83.4	85.2	83.3	85.1	84.7	83.0	82.9	82.9	78.1	78.5	78.3
Sodoo Daacii	76.0	68.7	79.6	83.4	79.5	83.8	83.4	83.3	79.6	79.8	79.7	78.4	83.1	88.9	91.9	83.5	91.5	83.6	61.6	83.6	82.0	82.8	81.6	80.9	81.3
Tolee	58.7	55.8	78.3	83.1	82.1	79.8	86.9	88.5	76.5	76.8	76.6	83.0	84.7	92.9	91.2	90.7	79.3	85.4	67.3	88.0	80.6	84.3	82.2	78.7	80.5
Walisoo	59.3	62.4	71.9	70.0	80.8	77.2	78.9	77.9	72.7	71.9	72.3	78.1	76.2	87.9	83.4	88.5	82.2	41.0	33.5	73.8	68.8	71.3	73.3	70.4	71.8
Wancii	56.1	57.6	74.9	73.4	81.1	81.2	77.8	80.7	72.5	73.2	72.8	80.3	77.5	87.1	86.6	84.9	76.5	71.9	60.6	81.1	75.3	78.2	76.8	74.3	75.5
South West Shoa Average	62.2	61.6	74.8	75.0	80.8	80.3	77.5	78.7	71.5	71.3	71.4	77.2	77.7	86.2	82.9	84.1	80.5	75.0	64.8	80.8	77.6	79.4	74.2	73.1	73.7
West Shoa																									
Abuna Gidabarat	64.7	65.0	76.4	81.3	82.2	85.4	86.5	91.0	77.5	80.7	79.1	80.2	78.8	90.5	86.5	84.9	84.5	87.4	89.9	85.8	84.9	85.3	81.6	82.8	82.2
Adaaa Bargaa	64.2	62.7	78.4	78.1	80.8	84.0	77.3	71.5	75.2	74.1	74.6	77.3	71.9	85.0	82.5	74.4	68.2	88.7	95.8	81.3	79.6	80.5	78.3	76.8	77.5
Amboo	56.8	57.0	72.3	74.2	80.9	80.8	80.6	76.3	72.6	72.1	72.4	77.4	77.2	85.5	71.8	77.6	75.7	19.4	11.5	65.0	59.0	62.0	68.8	65.6	67.2
Bakko Tibbee	63.1	66.4	80.4	83.6	85.6	86.1	89.3	89.4	79.6	81.4	80.5	85.6	77.5	88.3	84.4	81.3	75.6	94.1	87.6	87.3	81.3	84.3	83.5	81.3	82.4
Calliyaa	73.5	66.2	82.9	84.0	93.2	87.6	91.1	91.5	85.2	82.3	83.8	88.8	93.7	91.8	94.2	87.5	91.1	93.9	94.9	90.5	93.5	92.0	87.8	87.9	87.9
Cobii	70.1	69.4	71.3	73.2	84.8	82.1	86.8	87.8	78.3	78.1	78.2	89.5	83.1	89.0	82.8	87.8	77.6	88.1	78.0	88.6	80.4	84.5	83.4	79.3	81.3
Daannoo	59.1	61.9	78.2	77.6	81.1	82.2	81.2	80.5	74.9	75.6	75.2	83.9	85.8	89.0	89.1	83.8	82.4	92.4	92.1	87.3	87.3	87.3	81.1	81.5	81.3
Dandii	64.4	61.6	79.9	78.0	82.9	81.6	87.8	78.6	78.8	74.9	76.9	75.0	80.8	90.2	85.9	92.9	84.9	92.9	81.6	87.7	83.3	85.5	83.3	79.1	81.2
Dirree Incinnii	61.5	61.3	78.5	75.9	88.4	82.9	83.5	86.3	78.0	76.6	77.3	85.5	82.8	93.9	87.7	82.9	81.7	93.1	81.5	88.8	83.4	86.1	83.4	80.0	81.7
Ejeree	58.1	57.6	77.4	67.6	78.4	72.3	83.7	77.1	74.4	68.6	71.5	74.9	74.0	86.3	81.8	79.7	73.8	49.6	45.5	72.6	68.8	70.7	73.5	68.7	71.1
Ejersa Lafoo	63.0	61.2	79.2	79.6	81.8	86.1	80.0	78.5	76.0	76.3	76.2	78.7	71.5	83.1	68.7	82.7	70.6	82.3	63.1	81.7	68.5	75.1	78.9	72.4	75.6
Gindabarat	73.2	70.4	86.8	86.9	88.7	92.2	92.1	91.2	85.2	85.2	85.2	83.8	82.3	91.7	93.4	74.9	72.3	92.1	93.1	85.6	85.3	85.4	85.4	85.2	85.3
Ilfataa	55.3	59.9	84.5	78.9	89.3	88.9	87.7	87.6	79.2	78.8	79.0	78.0	78.6	88.0	82.7	85.0	82.1	92.8	82.2	86.0	81.4	83.7	82.6	80.1	81.3
Iluu Galaan	73.4	74.0	84.3	81.2	88.3	86.6	86.9	87.8	83.2	82.4	82.8	86.8	85.8	93.4	91.0	90.1	89.9	93.2	93.7	90.9	90.1	90.5	87.0	86.3	86.7
Jalduu	62.9	63.8	81.6	82.9	89.6	86.8	85.2	78.3	79.8	78.0	78.9	83.6	78.6	90.4	85.5	85.0	78.1	94.3	85.2	88.3	81.9	85.1	84.1	79.9	82.0
Jlbaat	71.6	64.6	89.4	78.9	85.5	79.8	90.7	79.4	84.3	75.7	80.0	87.3	80.2	95.8	71.2	94.1	81.8	93.9	94.1	92.8	81.8	87.3	88.5	78.8	83.6
Liiban Jaawwii	68.0	74.6	80.2	77.9	88.7	89.7	83.6	83.8	80.1	81.5	80.8	88.1	83.3	89.2	91.3	86.2	82.7	71.2	65.6	83.7	80.7	82.2	81.9	81.1	81.5
Meettaa Roobii	65.1	68.5	78.7	77.1	86.0	80.1	79.2	79.9	77.2	76.4	76.8	75.1	72.0	84.5	82.9	87.0	82.8	92.0	73.2	84.6	77.7	81.2	80.9	77.0	79.0
Meettaa Walqixxee	63.6	66.8	80.1	81.6	85.5	86.5	83.1	82.4	78.1	79.3	78.7	82.8	80.8	93.4	92.7	85.5	83.0	88.0	82.5	87.4	84.8	86.1	82.8	82.0	82.4
Miidaa Qanyii	66.9	68.2	82.4	87.0	87.8	86.4	88.9	88.6	81.5	82.5	82.0	85.9	84.5	93.5	88.9	93.9	83.1	93.8	93.4	91.8	87.5	89.6	86.7	85.0	85.8
Nonnoo	58.7	58.9	76.6	80.1	76.9	74.7	76.8	73.6	72.3	71.8	72.0	76.0	76.8	90.1	75.4	87.5	76.8	73.8	73.2	81.8	75.6	78.7	77.0	73.7	75.4
Tokkee Kutaayee	56.3	57.3	79.0	78.4	86.7	86.6	79.8	79.2	75.4	75.4	75.4	80.0	81.8	85.1	78.8	78.4	71.6	90.3	88.7	83.4	80.2	81.8	79.4	77.8	78.6
West Shoa Average	63.6	63.8	79.7	79.6	85.5	84.3	85.5	83.0	75.8	75.3	75.5	81.7	80.0	90.6	84.7	84.3	78.8	91.7	83.3	86.8	81.8	84.5	79.3	77.4	78.4

Districts' Name	Promotion Rate																								
	1		2		3		4		(1-4)			5		6		7		8		(5-8)			(1-8)		
	M	F	M	F	M	F	M	F	M	F	T	M	F	M	F	M	F	M	F	M	F	T	M	F	T
East Wollegga																									
Bonayaa Boshee	72.5	77.1	80.8	83.9	80.2	81.7	74.3	79.7	76.9	80.6	78.8	75.7	76.2	84.9	78.1	79.5	81.5	91.3	79.6	82.9	78.9	80.9	79.9	79.7	79.8
Diiggaa	62.2	60.8	91.0	79.0	85.8	88.3	75.8	78.1	78.7	76.6	77.6	81.8	82.6	90.2	88.0	81.3	84.0	93.2	77.1	86.6	82.9	84.8	82.7	79.7	81.2
Giddaa Ayyaanaa	66.6	69.6	83.1	86.2	86.9	88.9	89.1	87.1	81.4	83.0	82.2	85.6	88.2	88.4	88.4	87.1	80.9	89.4	87.8	87.6	86.3	87.0	84.5	84.6	84.6
Gobbuu Sayyoo	67.7	67.7	82.6	89.2	88.4	81.0	90.7	81.4	82.4	79.8	81.1	92.9	90.7	89.6	76.6	89.7	86.7	87.5	75.0	89.9	82.3	86.1	86.1	81.0	83.6
Guddayyaa Biilaa	71.6	74.6	83.8	86.4	84.3	93.1	88.4	87.0	82.0	85.3	83.6	90.8	85.9	92.1	93.3	86.2	81.1	94.9	86.4	91.0	86.7	88.8	86.5	86.0	86.2
Guutoo Giddaa	62.6	71.1	85.6	86.2	87.7	85.3	83.8	81.6	79.9	81.0	80.5	86.8	88.6	87.3	88.5	94.5	85.5	44.6	37.8	78.3	75.1	76.7	79.1	78.1	78.6
Haroo Limmuu	75.4	79.3	87.7	91.3	90.5	91.8	91.4	90.3	86.2	88.2	87.2	88.2	89.2	93.8	93.1	85.5	82.6	84.1	85.4	87.9	87.6	87.7	87.1	87.9	87.5
Ibaantuu	77.9	72.2	93.3	90.2	92.6	96.1	90.3	88.5	88.5	86.7	87.6	98.0	94.6	93.1	90.1	93.4	95.8	99.2	98.5	95.9	94.7	95.3	92.2	90.7	91.5
Jimmaa Arjoo	63.0	64.6	79.8	81.0	82.2	86.6	83.4	86.1	77.1	79.6	78.3	81.0	87.5	90.1	90.2	90.0	85.0	95.4	98.4	89.1	90.3	89.7	83.1	84.9	84.0
Kiramu	76.8	68.9	86.5	81.7	86.8	87.1	91.3	91.8	85.3	82.4	83.9	91.5	93.0	88.9	84.4	91.6	91.4	98.4	96.2	92.6	91.2	91.9	89.0	86.8	87.9
Leeqaa Dullachaa	68.8	69.6	82.3	84.7	86.0	80.1	82.1	83.9	79.8	79.6	79.7	83.4	81.9	94.3	93.7	87.5	85.8	95.0	90.0	90.1	87.8	89.0	85.0	83.7	84.3
Limmu	72.4	78.7	85.0	88.9	89.6	93.2	92.3	91.2	84.8	88.0	86.4	93.0	95.5	99.5	95.2	94.0	95.2	82.9	81.8	92.4	91.9	92.1	88.6	90.0	89.3
Nuunnu Qumbaa	69.5	73.2	82.6	82.3	84.9	91.3	83.2	87.1	80.0	83.5	81.7	84.2	90.7	91.2	92.8	87.3	91.1	94.1	97.0	89.2	92.9	91.0	84.6	88.2	86.4
Saassigaa	53.6	55.0	75.3	76.1	82.2	63.2	75.7	72.7	71.7	66.7	69.2	78.6	66.9	82.4	75.3	78.7	54.9	93.4	67.1	83.3	66.1	74.7	77.5	66.4	71.9
Siibuu Siree	57.4	61.0	75.5	76.5	83.2	83.1	86.1	84.5	75.5	76.3	75.9	78.9	78.4	89.0	87.3	82.0	77.6	84.9	82.2	83.7	81.3	82.5	79.6	78.8	79.2
Waamaa Agaloo	69.6	70.6	79.1	84.0	84.9	83.5	80.1	77.2	78.4	78.8	78.6	80.4	80.1	83.5	90.0	87.9	89.5	91.8	92.3	85.9	88.0	86.9	82.2	83.4	82.8
Waayyuu Tuqaa	66.7	70.1	85.0	83.9	85.4	83.7	87.9	82.7	81.3	80.1	80.7	78.5	75.8	89.1	80.2	84.2	71.5	79.5	61.7	82.8	72.3	77.6	82.1	76.2	79.1
East Wollegga Average	66.4	68.5	82.7	83.5	85.4	84.9	85.3	84.1	78.2	79.0	78.6	84.2	84.3	89.0	87.2	88.7	82.1	89.7	83.5	88.2	84.9	86.6	82.0	81.3	81.6
West Wollegga																									
Aayraa	68.7	74.1	87.0	85.3	85.2	85.3	85.5	83.5	82.2	81.7	82.0	80.3	80.4	87.9	88.6	75.3	82.1	96.2	95.4	86.1	89.6	87.8	83.8	84.7	84.2
Baabboo Gambeel	75.3	78.9	83.5	82.5	82.7	83.3	82.1	82.3	80.5	81.6	81.0	79.1	81.4	86.9	86.8	78.7	83.9	97.6	91.5	82.3	82.5	82.4	82.2	83.1	82.6
Begii	66.2	69.3	79.2	84.1	87.2	79.1	77.0	71.9	76.5	75.8	76.2	84.5	84.7	93.2	94.5	80.7	86.1	93.7	92.7	84.9	83.7	84.4	81.0	79.9	80.5
Boojjii Coqorsaa	69.0	70.4	88.7	87.8	83.2	83.7	87.8	88.4	82.7	82.8	82.7	75.3	72.0	86.1	80.2	74.6	74.0	94.3	95.2	84.8	84.5	84.6	84.4	83.8	84.1
Boojjii Dirmajii	75.7	69.3	85.0	84.1	89.2	89.3	90.2	90.4	84.5	82.5	83.6	82.9	89.5	93.0	96.5	80.8	76.1	95.1	69.8	88.0	83.0	85.5	86.2	82.8	84.5
Ganjii	71.8	68.2	77.4	78.6	76.8	79.4	67.0	67.4	73.2	73.4	73.3	67.6	72.2	77.0	78.1	71.4	69.1	77.6	69.5	73.4	72.2	72.8	73.3	72.8	73.1
Gimbii	68.3	64.8	77.0	79.8	78.6	80.7	75.4	84.8	74.8	77.5	76.2	70.6	64.3	85.6	79.0	71.1	69.9	74.7	71.6	75.5	71.2	73.3	75.2	74.4	74.8
Gullisoo	72.4	71.1	82.6	83.4	84.5	87.2	86.2	84.9	81.4	81.7	81.5	81.7	83.0	84.8	86.6	74.7	75.4	93.7	95.7	83.7	85.2	84.4	82.6	83.4	83.0
Haaruu	78.3	81.3	89.6	88.4	84.2	87.7	86.8	85.9	84.7	85.8	85.3	79.6	80.3	91.3	93.1	76.6	74.8	83.4	73.8	82.7	80.5	81.6	83.7	83.2	83.4
Hoomaa	70.1	75.8	84.2	81.7	88.3	88.8	75.0	78.7	79.4	81.3	80.3	72.8	80.4	88.1	87.7	61.4	60.2	90.6	92.6	78.2	80.2	79.2	78.8	80.7	79.8
Jaarsoo	63.7	72.8	81.7	82.1	79.4	85.8	87.4	88.1	78.0	82.2	80.1	78.8	84.3	91.2	90.3	79.7	80.3	95.8	97.9	86.4	88.2	87.3	82.2	85.2	83.7
Laaloo Assaabii	73.5	73.0	84.2	86.5	89.6	89.8	88.3	89.9	83.9	84.8	84.3	84.3	87.9	89.8	90.7	77.8	71.4	90.3	89.6	85.6	84.9	85.2	84.7	84.9	84.8
Lataa Sibuu	83.4	79.5	84.2	87.6	88.8	91.7	85.3	84.7	85.4	85.9	85.7	71.0	70.0	87.5	86.9	86.8	83.7	95.0	92.0	85.1	83.2	84.1	85.3	84.5	84.9
Magaala Mandii	78.3	74.0	86.1	86.8	86.5	87.9	90.1	91.9	85.3	85.1	85.2	88.0	88.5	87.2	86.8	88.5	87.9	92.2	92.7	89.0	89.0	89.0	87.1	87.1	87.1
Magaalaa Gimbii	81.9	84.7	85.5	87.6	85.6	93.6	88.6	89.4	85.4	88.8	87.1	91.2	88.9	89.9	89.3	81.4	80.7	91.0	94.4	88.4	88.3	88.4	86.9	88.6	87.7
Magaalaa Najoo	84.4	76.9	87.6	90.7	87.0	85.8	88.0	89.3	86.7	85.7	86.2	87.7	88.7	91.2	91.7	85.2	84.4	94.8	96.3	89.7	90.3	90.0	88.2	88.0	88.1
Mana Sibuu	82.0	76.6	87.6	91.0	88.1	86.4	89.4	87.4	86.8	85.3	86.1	91.2	86.7	91.1	91.3	94.4	85.8	48.2	40.9	81.2	76.2	78.7	84.0	80.7	82.4
Najoo	72.5	75.4	82.2	77.1	87.0	89.4	86.4	82.9	82.0	81.2	81.6	86.9	89.1	93.0	94.9	84.6	78.2	30.9	29.3	73.9	72.9	73.4	77.9	77.0	77.5
Noolee Kaabbaa	69.4	69.4	81.3	79.6	79.7	82.9	84.6	84.3	78.8	79.0	78.9	75.7	69.9	86.9	87.3	77.2	74.5	76.8	75.4	79.2	76.8	78.0	79.0	77.9	78.4
Qilxuu Kaaraa	79.4	83.2	90.9	86.0	83.7	93.9	90.9	89.8	86.2	88.2	87.2	86.1	86.8	92.5	89.2	81.3	86.4	95.4	90.4	88.8	88.2	88.5	87.5	88.2	87.9
Qondaala	68.0	63.4	71.3	67.1	70.8	66.3	63.7	59.5	68.5	64.1	66.3	64.7	63.1	78.3	74.2	71.8	68.6	76.8	81.5	72.9	71.8	72.4	70.7	68.0	69.3
Sayyoo Noolee	72.8	77.0	82.8	85.4	89.4	87.8	77.4	85.4	80.6	83.9	82.3	80.8	77.8	88.7	89.6	88.2	83.9	93.8	93.8	87.9	86.3	87.1	84.3	85.1	84.7
Yuubdoo	64.6	72.3	77.7	82.7	82.3	83.0	75.1	79.0	74.9	79.3	77.1	79.5	80.0	82.0	87.7	79.7	80.6	93.8	93.1	83.8	85.3	84.5	79.3	82.3	80.8
West Wollegga Average	71.8	72.3	81.6	82.7	83.7	83.8	80.8	81.7	79.1	79.7	79.4	78.8	79.3	89.8	90.6	79.0	77.5	94.0	93.7	86.3	85.3	85.8	82.5	82.4	82.5
Oromia Average	67.2	66.9	75.0	74.4	77.7	76.5	77.1	74.6	73.4	72.4	72.9	75.4	75.1	82.8	80.8	80.8	78.0	86.6	79.1	80.6	78.0	79.4	75.7	74.1	75.0

Table 5.9: Primary Education (Grade 1-8) Repetition Rate by District 2011 (2018/2019 G. C)

Districts' Name	Repetition Rate																								
	1		2		3		4		(1-4)			5		6		7		8		(5-8)			(1-8)		
	M	F	M	F	M	F	M	F	M	F	T	M	F	M	F	M	F	M	F	M	F	T	M	F	T
Arsi																									
Amiinyyaa	4.4	4.2	2.5	2.9	2.1	2.4	2.8	2.7	3.1	3.2	3.1	4.3	3.4	3.5	2.7	4.7	3.6	2.3	1.4	3.8	2.9	3.4	3.3	3.1	3.2
Asakoo	13.4	13.1	10.8	10.0	10.3	10.4	9.6	11.4	11.3	11.3	10.7	13.3	9.1	7.9	10.0	10.5	4.8	3.5	9.0	9.6	9.2	10.5	10.8	10.6	
Balee Gasgaar	2.9	2.0	5.4	4.5	4.7	3.9	8.4	8.1	5.0	4.2	4.6	7.0	7.0	6.1	7.2	7.9	7.9	3.7	3.0	6.3	6.6	6.5	5.5	5.0	5.3
Bul/M/Boqqojii	9.0	12.5	11.6	10.0	9.2	8.1	6.1	7.7	9.1	9.9	9.5	16.9	11.5	7.7	6.2	6.3	6.3	5.2	8.3	9.3	8.1	8.7	9.2	9.1	9.1
Collee	1.6	1.0	6.6	7.0	7.2	7.8	7.0	6.9	5.3	5.2	5.2	9.8	7.8	7.3	5.6	7.7	6.7	5.5	5.3	7.8	6.5	7.2	6.2	5.7	6.0
Diggaluu Fi Xiiijoo	8.9	9.1	7.6	7.3	7.9	6.2	8.6	7.7	8.3	7.7	8.0	11.1	9.5	7.1	7.3	10.6	9.5	7.1	5.4	9.2	8.1	8.6	8.6	7.9	8.3
Diksiis	7.5	8.8	9.3	9.8	8.3	9.1	12.0	12.2	9.0	9.7	9.3	11.0	18.6	10.5	10.3	12.7	11.7	6.8	5.0	10.6	12.5	11.5	9.4	10.6	10.0
Dodotaa	8.4	7.5	9.0	8.1	8.7	7.7	7.7	7.0	8.5	7.6	8.0	11.2	10.9	6.0	6.7	10.3	8.1	9.2	7.5	9.3	8.6	9.0	8.8	8.0	8.4
Gololchaa	4.8	4.8	4.6	4.3	5.4	5.5	6.6	7.8	5.2	5.3	5.2	6.4	8.1	4.0	4.6	4.3	8.2	2.2	1.5	4.6	6.2	5.2	5.0	5.5	5.2
Gunaa	7.7	8.0	10.8	10.8	9.0	10.8	7.9	10.6	8.8	9.9	9.4	9.4	10.9	7.0	7.1	8.0	5.0	5.8	6.1	7.8	7.7	7.8	8.5	9.2	8.8
Heexoosaa	10.4	8.5	10.7	10.7	9.2	10.6	10.0	9.2	10.1	9.7	9.9	11.3	10.9	8.7	8.9	10.2	10.5	4.6	5.8	9.2	9.4	9.3	9.8	9.6	9.7
Honqoloo Waabee	6.3	5.9	8.8	10.1	9.1	8.5	7.9	8.5	7.9	8.1	8.0	10.5	8.1	8.6	8.1	9.9	7.5	12.0	15.1	10.1	9.1	9.6	8.6	8.4	8.5
Jajuu	13.3	12.3	10.2	10.2	9.1	10.7	12.8	12.8	11.4	11.5	11.5	10.0	9.1	11.5	7.5	8.7	9.4	8.1	9.6	9.8	8.8	9.3	10.9	10.7	10.8
Limmuu Fi Bilbiloo	2.7	2.1	3.4	3.3	3.2	2.7	2.9	2.8	3.0	2.7	2.9	3.8	3.1	3.6	3.1	4.7	3.3	3.6	5.0	3.9	3.4	3.7	3.3	2.9	3.1
Loodee Heexosaa	7.4	8.0	6.7	7.3	6.1	5.9	7.7	6.5	7.0	7.0	7.0	7.8	8.2	6.3	4.8	6.0	4.8	8.1	5.9	7.1	6.1	6.6	7.0	6.7	6.8
Martii	13.6	14.1	11.6	11.4	11.1	10.5	11.7	11.3	12.2	12.1	12.1	7.9	10.4	7.5	7.1	9.1	6.9	6.5	5.4	7.8	7.8	7.8	10.8	10.7	10.8
Muneessaa	8.3	8.4	5.4	5.0	4.2	3.9	2.9	2.6	5.7	5.6	5.6	3.1	2.9	2.9	2.0	3.4	2.4	1.8	1.1	2.9	2.2	2.6	4.8	4.5	4.7
Roobee	10.1	10.6	9.7	10.0	8.4	8.0	9.3	8.8	9.4	9.5	9.4	11.4	10.7	8.0	6.2	8.5	7.3	6.7	4.8	9.0	7.7	8.4	9.3	8.8	9.1
Seeruu	4.8	6.0	4.1	5.4	6.0	7.3	8.5	8.6	5.6	6.6	6.0	9.5	7.0	4.4	5.2	5.8	8.8	3.2	3.1	6.1	6.3	6.2	5.8	6.5	6.1
Shanan Kooluu	7.7	6.8	6.2	6.5	6.2	5.7	5.4	6.9	6.6	6.5	6.6	7.3	8.3	6.8	5.7	9.2	9.0	4.9	2.0	7.2	6.7	7.0	6.8	6.6	6.7
Shirkaa	4.4	5.2	6.1	5.2	5.3	5.1	10.4	8.8	6.3	6.0	6.2	7.7	6.2	6.5	5.2	7.4	6.0	7.7	7.9	7.3	6.2	6.8	6.7	6.0	6.4
Siree	12.6	14.1	12.5	10.4	11.0	9.9	8.0	8.9	11.2	11.0	11.1	14.8	13.7	12.4	10.7	15.0	11.9	3.5	3.8	12.3	10.9	11.7	11.6	11.0	11.3
Suudee	12.6	12.0	10.6	10.5	9.1	8.3	12.2	13.1	11.2	10.9	11.1	10.8	9.7	8.1	7.6	8.8	7.7	3.4	2.8	8.4	7.7	8.1	10.4	10.1	10.2
Xannaa	6.6	5.9	6.1	5.5	5.3	5.5	7.2	6.4	6.2	5.8	6.0	8.9	9.6	6.7	4.6	9.9	8.4	2.8	1.8	7.5	6.7	7.1	6.7	6.1	6.5
Xiyyoo	5.4	5.9	5.5	4.9	5.3	4.3	5.4	4.9	5.4	5.1	5.2	6.8	6.8	5.5	4.9	6.8	5.2	3.6	4.2	5.8	5.4	5.6	5.6	5.2	5.4
Zuwaay Dugdaa	2.2	1.9	6.5	6.0	6.4	5.7	6.0	5.1	4.9	4.4	4.7	6.4	6.0	5.5	5.7	5.9	5.6	4.5	3.1	5.7	5.4	5.6	5.2	4.7	5.0
Arsi Average	7.5	7.5	7.5	7.4	6.9	6.8	7.9	7.8	7.4	7.4	7.4	8.7	8.5	6.8	6.0	7.9	7.1	5.2	4.9	7.4	6.9	7.2	7.4	7.2	7.3
West Arsi																									
Adaabbaa	5.8	5.2	7.7	6.2	5.1	4.1	6.8	6.9	6.3	5.5	5.9	6.4	5.5	6.5	5.1	5.3	5.3	4.9	7.6	6.0	5.7	5.8	6.2	5.6	5.9
Bul/M/Nageellee Arsii	0.6	1.1	2.0	2.0	1.2	1.5	1.8	1.0	1.3	1.4	1.3	1.5	1.1	1.2	1.4	2.4	1.4	1.0	1.7	1.5	1.4	1.4	1.4	1.4	1.4
Bul/Magaala Dodolaa	0.0	0.0	1.8	1.3	0.6	0.7	2.4	1.6	1.0	0.7	0.8	3.5	2.6	3.7	3.1	4.9	2.8	2.9	2.2	3.8	2.7	3.2	2.1	1.5	1.8
Dodolaa	0.0	0.1	4.3	4.0	4.5	4.2	3.7	3.6	2.7	2.5	2.6	4.2	3.6	3.5	3.3	4.5	5.2	2.3	2.0	3.8	3.6	3.7	3.0	2.8	2.9
Gadab	5.9	5.4	6.0	5.6	6.0	4.7	5.9	4.1	5.9	5.1	5.5	6.5	6.1	4.9	4.1	6.2	5.7	2.7	1.6	5.3	4.7	5.0	5.7	4.9	5.3
Heeban Arsii	3.1	3.3	5.0	4.8	3.7	3.5	2.8	3.2	3.6	3.7	3.6	4.1	4.0	3.3	3.0	5.8	5.6	3.1	2.0	4.1	3.7	3.9	3.8	3.7	3.7
Kofalee	8.9	6.9	9.5	8.5	7.5	6.3	8.6	7.3	8.7	7.2	8.0	7.8	7.0	8.5	6.6	9.1	7.7	4.8	4.2	7.8	6.6	7.2	8.5	7.1	7.8
Kokkossaa	6.4	6.1	5.0	4.7	4.0	4.0	4.3	3.8	5.2	5.0	5.1	3.6	3.5	4.1	3.1	3.7	3.6	3.7	2.8	3.7	3.3	3.6	4.8	4.6	4.7
Nageellee Arsii	7.1	7.0	6.5	5.9	5.8	6.0	6.2	5.8	6.5	6.3	6.4	5.4	5.6	5.1	5.0	5.2	4.7	4.0	4.3	5.0	5.0	5.0	6.1	5.9	6.0
Nansaboo	2.5	2.4	3.2	3.4	3.3	4.0	3.1	3.0	2.9	3.0	2.9	3.6	4.5	3.7	3.4	3.3	2.5	3.3	3.5	3.3	3.4	3.0	3.0	3.0	3.0
Qoree	8.8	9.0	8.4	6.0	4.7	4.3	4.7	4.0	7.1	6.3	6.7	6.1	3.8	5.0	3.9	7.9	4.8	4.9	3.8	6.0	4.0	5.0	6.8	5.6	6.1
Shaallaa	11.9	11.9	7.7	7.4	8.1	8.0	8.4	10.3	9.7	9.8	9.7	6.4	6.2	6.5	5.1	7.3	6.7	4.7	3.4	6.3	5.6	6.1	9.1	9.3	9.2
Shaashamannee	7.4	7.6	7.7	7.1	6.9	7.2	6.9	7.6	7.3	7.4	7.3	6.0	6.8	5.7	6.4	5.0	5.4	6.6	6.8	5.8	6.4	6.1	6.9	7.2	7.1
Siraaroo	16.6	15.4	15.0	17.3	13.9	15.0	14.3	18.4	15.6	15.9	15.7	10.1	15.1	8.4	13.0	8.7	8.0	4.1	3.6	8.3	11.5	9.3	14.5	15.5	14.9
Wondoo	5.1	5.1	8.2	7.3	9.4	6.8	10.4	8.3	7.3	6.3	6.8	11.5	9.3	10.8	10.2	12.6	13.0	8.9	7.1	11.0	9.9	10.5	8.3	7.2	7.8
West Arsi Average	7.6	6.9	7.2	6.6	6.1	5.7	6.2	5.8	7.0	6.4	6.7	5.8	5.5	5.3	4.8	5.8	5.3	4.0	3.7	5.3	4.9	5.2	6.6	6.0	6.3

Districts' Name	Repetition Rate																								
	1		2		3		4		(1-4)			5		6		7		8		(5-8)			(1-8)		
	M	F	M	F	M	F	M	F	M	F	T	M	F	M	F	M	F	M	F	M	F	T	M	F	T
Bale																									
Agaarfaa	1.2	0.9	1.9	1.4	1.3	1.6	2.6	2.0	1.7	1.4	1.6	2.6	1.9	3.1	2.1	4.6	2.7	3.8	1.7	3.5	2.1	2.8	2.4	1.7	2.1
B/M/Gobbaa	5.7	7.2	1.4	1.5	2.7	1.7	4.9	1.1	3.7	3.2	3.5	2.3	0.9	1.5	0.4	3.6	0.5	2.5	0.2	2.5	0.5	1.5	3.2	2.0	2.6
Barbaree	3.5	2.9	3.8	4.4	5.4	4.4	5.8	5.1	4.4	4.1	4.3	8.6	8.0	5.0	4.1	5.2	3.7	1.9	2.2	5.9	5.1	5.6	4.9	4.4	4.6
Bul/M/Gindhiir	0.0	0.0	3.0	3.7	3.2	3.5	4.9	6.0	2.3	2.8	2.5	5.1	4.4	5.3	5.5	5.9	6.6	0.4	1.6	4.3	4.5	4.4	3.1	3.5	3.3
Daawee Sarar	5.5	5.9	2.8	2.0	4.5	5.9	4.4	2.1	4.3	4.4	4.4	2.1	2.3	4.1	2.2	3.7	8.9	4.5	8.7	3.2	4.0	3.4	4.1	4.3	4.2
Daawee Qaachan	3.9	5.2	5.4	5.0	5.9	10.4	4.2	5.8	4.8	6.3	5.4	5.9	4.7	6.7	6.5	5.3	4.7	2.7	1.5	5.6	5.0	5.4	5.1	6.0	5.4
Daloo Mannaa	3.9	3.2	2.9	3.1	3.3	4.0	6.7	7.2	3.9	3.9	3.9	6.6	9.5	4.1	3.4	6.3	6.6	4.3	2.4	5.5	6.2	5.8	4.3	4.4	4.4
Diinshoo	0.9	0.7	0.5	0.5	0.6	0.2	0.2	0.1	0.6	0.4	0.5	0.6	0.5	0.8	0.5	0.2	0.4	0.0	0.0	0.5	0.4	0.4	0.6	0.4	0.5
Gaasaraa	1.1	1.7	0.9	1.6	1.3	1.2	3.7	1.6	1.6	1.5	1.6	3.5	3.0	2.7	2.0	4.7	3.5	3.9	1.8	3.6	2.6	3.1	2.3	1.9	2.1
Gindhiir	2.5	2.1	2.7	1.9	2.1	2.0	2.4	2.2	2.4	2.1	2.3	3.5	3.5	3.6	3.3	3.1	2.3	2.1	1.6	3.2	2.9	3.1	2.7	2.3	2.5
Gololcha	4.1	4.0	4.7	4.7	5.1	4.2	6.9	4.9	5.0	4.4	4.7	9.2	11.3	6.6	5.9	7.6	7.1	1.9	1.6	7.0	7.1	7.0	5.6	5.2	5.4
Goobbaa	3.5	3.7	0.9	0.7	1.2	0.5	0.8	1.1	1.7	1.6	1.7	0.6	0.7	1.0	0.0	1.1	0.2	0.7	0.6	0.8	0.4	0.6	1.4	1.1	1.3
Gooroo	2.0	1.5	2.0	1.7	1.7	1.0	2.8	2.6	2.1	1.7	1.9	2.2	1.0	1.9	1.3	2.3	2.9	1.1	0.7	1.9	1.5	1.7	2.0	1.6	1.8
Gura Dhaamolee	4.8	2.8	2.5	3.1	3.1	2.2	3.4	2.3	3.4	2.7	3.1	3.8	4.6	3.5	2.5	4.8	0.5	10.8	11.7	5.0	3.6	4.3	3.9	3.0	3.5
Harannaa Bulluq	4.3	4.5	4.1	4.8	4.2	4.8	4.4	5.6	4.2	4.8	4.4	4.8	4.3	5.3	5.1	7.3	4.7	4.5	2.4	5.4	4.4	5.1	4.5	4.7	4.6
Laga Hidhaa	2.0	1.9	1.1	0.8	1.0	1.0	1.6	1.9	1.4	1.3	1.4	2.9	3.0	2.6	3.2	2.3	2.5	2.0	1.0	2.6	2.7	2.6	1.7	1.7	1.7
Maddaa Walaabuu	3.5	3.0	2.5	2.4	2.7	2.3	4.7	3.4	3.2	2.7	3.0	4.1	3.4	3.3	2.9	2.9	2.8	3.3	1.2	3.5	2.9	3.3	3.3	2.8	3.1
Raayituu	7.5	7.5	4.1	3.4	4.7	4.9	4.2	4.3	5.3	5.1	5.2	3.5	2.4	3.3	4.0	4.0	0.4	3.9	1.8	3.6	2.2	3.0	4.8	4.2	4.6
Sawweenaa	1.5	1.1	1.4	1.1	1.7	1.1	1.1	0.9	1.4	1.1	1.3	0.8	2.0	1.0	0.9	1.6	0.7	2.7	0.0	1.3	1.2	1.2	1.4	1.1	1.3
Sinaanaa	4.5	3.9	3.9	4.4	3.7	4.0	4.6	3.4	4.2	3.9	4.1	6.6	5.3	4.8	3.6	5.5	2.8	1.4	1.2	5.0	3.4	4.2	4.5	3.8	4.1
Bale Average	3.2	2.9	2.8	2.7	2.9	2.7	3.9	3.2	3.1	2.9	3.0	4.4	4.2	3.7	2.9	4.3	3.0	2.7	1.6	3.9	3.1	3.6	3.3	2.9	3.2
Borana																									
Areeroo	6.1	6.5	3.7	6.3	4.0	3.9	4.3	5.5	4.7	5.7	5.2	4.9	6.8	3.0	5.6	4.7	4.1	1.9	2.1	3.8	5.2	4.5	4.5	5.6	5.0
Bulchiinsa M/Yaaballoo	0.0	0.0	0.4	0.6	1.3	0.6	0.9	0.9	0.5	0.5	0.5	1.3	0.6	1.4	0.4	0.7	0.3	0.0	0.0	0.8	0.3	0.6	0.6	0.4	0.5
Dhaas	7.3	5.2	8.4	7.2	8.1	7.1	3.7	6.1	7.2	6.3	6.7	10.5	10.4	5.5	7.5	5.7	5.3	2.9	0.0	6.9	7.1	7.0	7.1	6.5	6.8
Dilloo	11.3	15.2	8.6	8.7	5.8	6.2	6.0	4.5	8.2	9.0	8.6	7.5	8.8	3.4	4.4	3.1	5.6	2.1	0.0	4.6	5.6	5.0	6.9	7.8	7.3
Dirree	4.6	3.0	4.0	2.4	1.9	2.1	6.0	6.4	4.1	3.2	3.6	9.6	9.3	5.6	5.3	7.8	11.7	2.7	2.1	6.7	7.7	7.2	4.8	4.4	4.6
Dubluq	2.5	2.6	2.9	1.2	2.0	1.8	1.7	3.3	2.4	2.2	2.3	4.2	5.3	2.3	2.5	1.8	2.8	0.8	0.8	2.6	3.2	2.9	2.4	2.4	2.4
Elwayyaa	0.5	0.8	1.3	1.5	1.2	1.4	1.3	0.9	1.0	1.1	1.0	2.7	4.2	9.0	8.5	4.3	1.6	2.1	1.2	4.5	4.2	4.4	1.6	1.7	1.7
Gomolee	0.4	0.6	0.8	0.6	0.1	0.6	0.8	0.9	0.5	0.6	0.6	0.8	2.2	0.6	1.2	3.9	15.5	0.0	0.0	1.3	3.8	2.1	0.6	1.0	0.8
Guchii	8.2	11.1	8.4	6.1	9.8	11.5	8.3	9.6	8.6	9.6	9.0	6.0	11.3	0.0	0.0	3.8	3.8	0.0	6.3	2.8	6.7	4.6	7.7	9.2	8.4
Miyoo	6.7	6.3	4.2	4.8	5.0	5.5	5.1	4.7	5.5	5.5	5.5	5.1	6.5	8.2	6.0	9.9	5.2	7.9	10.6	7.5	6.8	7.1	6.0	5.9	6.0
Moyyaalee	7.8	9.3	6.7	6.9	10.1	10.2	7.1	7.8	7.9	8.6	8.2	7.8	8.2	5.2	3.6	4.6	3.9	1.3	2.6	5.0	4.9	5.0	7.0	7.5	7.2
Taltallee	7.4	7.2	7.2	6.2	8.1	7.8	9.7	10.1	7.9	7.6	7.7	12.0	9.2	8.4	10.0	6.4	6.3	5.7	6.4	8.7	8.3	8.5	8.1	7.8	7.9
Waacilee	6.2	5.1	7.3	3.4	5.0	3.8	9.9	12.5	6.7	5.4	6.1	5.3	3.9	4.9	10.6	5.2	8.4	0.0	1.5	4.2	6.2	5.3	6.1	5.6	5.9
Yaaballoo	0.8	1.3	0.7	1.1	0.7	0.8	0.5	1.2	0.7	1.1	0.9	1.3	1.8	2.8	1.4	0.6	0.0	2.6	2.8	1.8	1.5	1.7	0.9	1.2	1.1
Borana Average	4.5	4.7	4.0	3.9	4.2	4.3	4.7	5.3	4.3	4.5	4.4	6.0	6.5	4.8	5.3	4.8	4.9	2.8	3.2	4.8	5.3	5.0	4.5	4.7	4.6

Districts' Name	Repetition Rate																								
	1		2		3		4		(1-4)			5		6		7		8		(5-8)			(1-8)		
	M	F	M	F	M	F	M	F	M	F	T	M	F	M	F	M	F	M	F	M	F	T	M	F	T
Bunno Bedelle																									
Beddellee	10.1	10.1	11.6	13.0	11.7	11.2	11.9	10.8	11.2	11.2	11.2	11.1	14.6	10.0	12.3	13.6	12.7	19.9	21.1	13.2	14.8	14.0	11.9	12.4	12.1
Boorachaa	14.9	16.1	14.8	16.5	14.1	15.3	11.8	13.5	14.1	15.5	14.7	11.1	10.9	11.5	11.5	12.2	15.2	4.1	5.0	10.3	10.9	10.6	12.8	14.0	13.3
Bul/M/Beddellee	0.0	0.0	14.6	13.0	8.8	9.5	14.5	10.6	8.6	7.8	8.2	10.9	8.1	4.3	3.0	11.5	8.3	8.2	11.3	8.8	7.8	8.3	8.7	7.8	8.2
Cawwaaqaa	2.7	3.4	7.3	6.0	6.9	5.9	7.4	6.1	5.9	5.3	5.7	6.8	6.8	10.8	9.2	9.5	9.9	10.0	5.8	9.0	7.9	8.6	7.0	6.1	6.6
Cooraa	11.9	12.3	13.6	10.9	13.7	11.8	11.6	11.2	12.7	11.6	12.1	11.3	10.1	11.4	9.6	12.4	9.4	5.9	3.2	10.6	8.7	9.7	11.9	10.6	11.3
DaabooHaannaa	5.8	7.8	6.0	5.5	6.0	6.2	7.1	4.6	6.2	6.2	6.2	6.0	7.2	7.2	6.9	8.6	7.9	5.5	2.6	6.8	6.4	6.6	6.4	6.2	6.3
Deeggaa	7.9	7.9	11.1	13.1	10.7	9.0	9.2	7.1	9.6	9.2	9.4	7.2	8.4	7.2	7.4	9.6	7.9	3.5	4.0	7.1	7.2	7.1	8.5	8.3	8.4
Dhidheessaa	4.8	4.8	5.4	4.6	4.0	3.8	4.8	4.6	4.7	4.5	4.6	7.3	6.9	4.7	4.5	10.2	9.2	2.8	2.2	6.6	6.1	6.3	5.4	5.1	5.3
Gachii	17.0	15.6	18.4	15.2	15.6	15.1	12.3	12.3	16.0	14.7	15.4	12.8	11.2	13.4	11.7	9.8	7.9	9.8	10.7	11.8	10.5	11.2	14.7	13.3	14.0
Makkoo	15.3	14.4	14.2	15.6	11.0	13.3	11.8	12.5	13.6	14.1	13.8	8.4	10.0	4.7	8.1	7.4	7.9	4.6	3.6	6.4	7.4	6.9	11.3	12.1	11.6
Bunno Bedelle Average	10.0	10.3	11.6	11.0	10.5	10.3	9.8	9.2	10.5	10.2	10.4	9.4	9.5	9.2	8.8	10.8	9.8	7.6	7.0	9.4	8.9	9.2	10.1	9.8	9.9
Oromia Special Zone Surrounding Finfinnee																									
Aqaaqii	7.2	7.1	12.2	13.5	14.2	15.1	12.4	11.8	11.2	11.5	11.3	12.6	12.0	10.1	5.4	11.3	6.9	2.1	1.4	10.1	7.5	8.9	10.8	10.2	10.5
Barrak	0.4	0.2	0.5	0.5	0.8	0.6	3.5	3.6	1.3	1.2	1.3	4.5	3.7	3.4	2.2	2.3	3.3	1.4	0.2	3.0	2.6	2.8	2.0	1.7	1.9
Bul/Mag/Sandaafaa	1.5	0.5	0.7	1.0	2.1	2.9	6.1	5.1	2.5	2.2	2.3	7.1	5.5	7.0	6.9	6.8	5.4	6.9	9.1	7.0	6.7	6.8	4.3	4.2	4.3
Muloo	4.0	4.3	4.5	4.8	5.5	6.1	6.4	5.3	5.0	5.1	5.1	11.0	10.0	5.1	4.9	6.2	6.0	5.6	2.2	7.4	6.4	7.0	5.8	5.5	5.7
Sabata Hawas	14.1	11.7	13.6	11.4	13.8	11.6	8.9	8.3	12.8	10.9	12.0	8.3	6.9	8.1	4.4	7.3	5.8	5.7	5.4	7.5	5.7	6.6	11.0	9.1	10.1
Sulultaa	6.4	5.7	6.7	5.8	6.6	6.6	10.1	9.0	7.3	6.6	7.0	11.6	10.0	7.6	6.6	8.4	7.1	5.5	4.1	8.8	7.4	8.1	7.8	6.9	7.4
Walmaraa	9.1	8.4	11.0	11.1	9.8	11.0	7.5	8.7	9.4	9.7	9.5	6.3	7.1	4.9	5.4	4.7	4.7	3.3	2.8	5.1	5.3	5.2	7.9	8.3	8.1
OSZS Finfinne Average	7.7	6.7	8.1	7.5	8.4	8.2	8.3	7.8	8.1	7.5	7.8	8.9	7.9	6.6	5.1	6.6	5.6	4.3	4.0	6.9	5.9	6.5	7.7	6.9	7.3
Guji																									
Aagaa Waayyuu	6.3	5.6	7.9	5.7	6.0	6.8	7.5	8.8	6.9	6.3	6.6	3.6	3.1	5.0	6.0	5.2	3.2	4.3	1.1	4.4	3.6	4.2	6.2	5.8	6.0
Adoolaa Reeddee	10.8	11.2	9.0	9.6	8.1	7.8	8.8	10.1	9.4	9.9	9.6	8.6	8.1	6.6	4.7	9.6	5.6	3.6	1.9	7.5	5.7	6.8	8.9	9.0	8.9
Annaa Sorraa	5.3	5.4	6.4	6.5	6.5	6.0	6.2	5.5	6.0	5.8	5.9	4.8	6.1	5.6	5.4	6.0	6.6	3.9	4.7	5.1	5.8	5.4	5.7	5.8	5.8
Booree	6.4	6.2	5.9	5.7	4.2	4.1	5.1	5.9	5.6	5.6	5.6	5.4	4.4	6.8	6.2	4.9	5.8	6.8	8.0	5.9	5.7	5.8	5.7	5.6	5.7
Bu/M/Adoolaa Woyyuu	12.0	7.1	10.8	9.6	13.8	11.4	10.7	6.1	11.8	8.4	10.1	8.2	4.8	7.0	4.2	4.6	7.8	8.7	7.8	7.1	6.0	6.6	9.8	7.4	8.6
Bul/M/Nageellee	3.0	2.5	2.5	1.3	2.5	1.8	1.2	1.5	2.4	1.8	2.1	5.3	3.2	3.7	2.7	5.9	2.2	5.4	1.3	5.1	2.1	3.3	3.4	1.9	2.6
Bul/M/Shaakkisoo	8.7	7.6	3.9	5.0	4.8	3.8	5.6	3.3	5.9	5.2	5.5	5.3	5.8	4.4	4.2	6.4	6.6	4.8	7.2	5.2	6.0	5.6	5.5	5.6	5.6
Daamaa	3.5	2.2	5.3	4.9	3.7	3.5	4.7	4.6	4.2	3.5	3.9	6.6	4.2	4.2	2.9	3.8	3.7	7.0	5.0	5.4	3.9	4.8	4.6	3.6	4.2
Girjaa	8.9	9.7	7.3	7.9	5.9	7.0	6.9	9.0	7.5	8.6	8.0	7.2	8.3	4.1	7.9	6.1	13.9	3.2	5.3	5.5	8.8	6.3	6.9	8.7	7.5
Gooroo Doolaa	3.4	3.0	2.8	3.6	3.0	2.7	2.3	2.4	3.0	3.0	2.0	2.4	1.6	3.5	2.1	3.7	2.2	1.5	1.9	2.9	2.3	2.7	3.0	2.8	2.8
Gumii Eldalloo	7.3	4.7	6.3	8.9	6.8	7.3	1.2	2.7	6.1	5.8	5.9	1.9	4.3	3.9	0.0	1.5	1.2	0.0	1.2	1.9	1.7	1.8	5.1	4.8	5.0
Haroo Walaabuu	2.9	3.3	3.2	3.3	3.4	3.7	4.6	5.4	3.3	3.6	3.4	4.3	5.6	3.7	5.6	3.1	6.7	3.0	4.4	3.7	5.6	4.2	3.4	4.0	3.6
Liiban	3.4	3.0	4.4	3.5	2.3	4.4	2.8	5.6	3.3	3.7	3.4	4.0	5.9	2.9	1.0	2.5	0.6	0.5	0.0	2.9	2.5	2.8	3.2	3.5	3.3
Oddoo Shaakkisoo	5.6	4.7	4.3	5.0	4.3	5.8	6.8	8.9	5.2	5.5	5.3	4.3	5.1	3.5	5.2	8.8	11.5	4.8	5.4	5.1	6.2	5.4	5.2	5.6	5.3
Sabbaa Boruu	4.8	4.0	5.3	4.4	3.7	3.1	4.5	3.4	4.6	3.8	4.3	2.7	4.0	2.1	3.1	4.5	4.7	6.4	3.5	3.5	3.8	3.6	4.2	3.8	4.1
Uraagaa	4.1	3.9	3.9	4.6	4.4	5.0	4.6	5.0	4.2	4.4	4.3	5.5	7.2	2.9	4.0	4.7	7.2	4.6	4.9	4.4	6.0	5.0	4.3	4.7	4.4
Waadaraa	8.7	8.1	7.3	7.5	5.6	6.9	5.7	6.4	7.2	7.5	7.3	4.2	6.0	4.0	4.8	5.2	6.0	5.8	5.9	4.7	5.6	5.0	6.6	7.1	6.8
Guji Average	5.9	5.6	5.6	5.8	5.0	5.3	5.6	6.0	5.6	5.6	5.6	5.2	5.5	4.4	4.6	5.7	6.1	4.9	4.3	5.1	5.1	5.1	5.4	5.5	5.5
West Guji																									
Abbayaa	10.8	11.3	10.3	10.8	11.5	10.8	12.3	13.1	11.1	11.3	11.2	13.9	15.8	13.9	13.0	13.0	16.2	8.4	11.6	12.8	14.5	13.5	11.6	12.1	11.8
Birbira Kojowaa	6.3	5.9	5.6	6.3	4.9	4.7	4.1	5.1	5.5	5.7	5.6	3.9	5.8	4.3	7.4	4.8	10.7	3.8	4.4	4.2	7.0	5.0	5.2	5.9	5.5
Bulchiinsa Magaala Bulee Horaa	8.6	10.8	4.2	4.6	6.1	4.2	3.9	6.0	6.1	7.1	6.6	2.9	3.7	3.0	2.9	3.0	2.8	1.8	1.4	2.7	2.7	2.7	4.8	5.4	5.1
Bulee Horaa	5.0	4.0	7.9	7.0	7.6	7.6	8.3	6.1	6.8	5.8	6.3	6.5	6.3	6.1	7.3	8.1	3.9	4.6	6.1	6.3	6.2	6.6	5.9	6.3	6.3
Dugdaa Daawwaa	1.5	1.0	1.7	1.9	1.8	1.9	1.6	2.5	1.6	1.6	1.6	1.8	2.5	1.2	1.0	2.4	1.9	1.5	2.0	1.8	1.9	1.8	1.7	1.7	1.7
Galaanaa	2.9	1.7	2.2	1.9	1.9	2.1	2.4	3.7	2.4	2.0	2.3	0.7	0.8	1.2	2.6	1.5	1.2	1.3	1.9	1.1	1.5	1.3	2.1	1.9	2.0
Hambalaa Waamannaa	8.3	6.9	7.5	7.0	6.5	6.1	6.3	7.5	7.4	6.9	7.2	6.5	6.9	6.3	11.8	6.8	10.0	5.8	9.9	6.4	9.1	7.2	7.1	7.3	7.2
Malkaa Soddaa	4.1	3.1	2.7	3.2	2.8	3.1	2.8	2.7	3.3	3.1	3.2	1.8	2.8	2.3	4.5	2.2	4.2	3.0	3.0	2.2	3.5	2.5	2.9	3.2	3.0
Qarcaa	2.2	2.0	3.9	3.7	3.8	4.2	3.4	4.4	3.1	3.1	3.1	3.2	4.0	4.0	5.9	3.6	5.5	2.7	3.4	3.4	4.8	3.8	3.2	3.4	3.3
Surroo Barguddaa	3.1	2.5	4.8	4.1	4.1	3.8	6.1	5.6	4.2	3.5	3.9	2.4	3.2	2.3	5.1	3.1	6.1	4.8	4.3	3.0	4.4	3.4	3.9	3.6	3.8
West Guji Average	4.8	4.3	5.5	5.3	5.2	5.2	5.4	5.8	5.2	4.9	5.1	4.7	5.5	4.8	6.4	5.1	6.9	3.7	4.6	4.6	5.9	5.1	5.0	5.1	5.1

Districts' Name	Repetition Rate																								
	1		2		3		4		(1-4)			5		6		7		8		(5-8)			(1-8)		
	M	F	M	F	M	F	M	F	M	F	T	M	F	M	F	M	F	M	F	M	F	T	M	F	T
East Hararge																									
B/M/Awudaay	16.2	16.6	10.5	8.7	12.9	13.3	13.8	11.3	13.6	13.1	13.3	17.0	19.0	15.1	15.2	9.4	7.8	4.6	5.9	12.3	13.3	12.7	13.2	13.1	13.1
B/M/Baabibilee	3.3	1.8	4.4	2.4	5.2	2.7	5.4	2.1	4.4	2.2	3.4	5.2	3.6	2.4	1.7	6.5	4.5	16.0	15.2	6.7	5.4	6.1	5.2	3.3	4.4
B/M/Dadar	3.4	4.1	5.0	5.2	4.5	4.2	5.2	6.7	4.3	4.8	4.6	4.0	3.1	3.2	3.7	4.6	4.4	3.6	6.9	3.9	4.4	4.1	4.2	4.7	4.4
B/M/Haroomayaa	2.6	4.3	3.7	4.3	4.2	2.8	7.7	4.5	4.2	4.0	4.1	6.3	4.0	8.3	5.6	6.8	8.4	5.7	5.4	6.8	5.8	6.4	5.2	4.7	5.0
Baabibilee	13.2	13.7	13.9	15.0	12.1	14.5	16.1	19.1	13.6	15.0	14.2	17.5	19.0	17.8	18.0	9.9	18.4	4.3	2.7	13.8	16.7	14.9	13.6	15.4	14.3
Baddannoo	14.4	14.2	12.9	12.2	12.1	12.4	12.5	13.0	13.1	13.0	13.0	13.1	14.3	14.4	14.7	12.0	12.9	5.2	4.6	12.2	13.2	12.6	12.9	13.0	12.9
Cinaaqsan	7.3	6.0	4.9	4.6	4.8	5.5	5.2	4.3	5.8	5.3	5.6	5.0	5.4	3.1	2.6	4.9	2.1	3.1	3.9	4.1	3.8	4.0	5.4	5.1	5.3
Dadar	19.9	19.7	17.7	17.9	15.2	16.4	15.9	17.5	17.4	18.0	17.7	16.3	15.1	15.5	16.9	14.1	15.1	8.3	10.2	14.3	15.0	14.6	16.5	17.2	16.8
Fadiis	23.2	21.2	21.4	23.1	23.1	22.9	21.7	24.6	22.4	22.8	22.6	20.8	20.4	20.0	20.3	20.7	23.5	12.3	10.3	19.7	20.4	20.0	21.6	22.2	21.8
Giraawwaa	32.1	31.1	23.1	22.3	20.6	21.6	21.1	22.6	24.8	24.9	24.9	20.4	20.8	20.1	19.4	17.6	18.2	9.3	10.3	18.0	18.8	18.3	22.9	23.7	23.2
Gola Odaa	7.6	8.3	7.1	8.4	6.5	7.1	5.7	5.3	6.8	7.4	7.1	5.4	7.1	5.1	7.7	6.8	5.0	5.1	3.5	5.5	6.6	5.9	6.5	7.3	6.8
Gooroo Guutuu	16.9	18.3	14.8	15.3	15.3	15.6	14.2	14.1	15.4	16.0	15.7	14.0	15.6	12.6	12.4	11.7	12.3	7.8	9.4	12.1	13.2	12.6	14.4	15.3	14.8
Gooroo Muxii	20.4	17.9	18.0	14.7	16.5	17.2	17.0	15.3	18.0	16.3	17.2	17.3	16.9	18.2	17.7	19.9	13.3	6.4	8.9	16.5	15.5	16.1	17.5	16.1	16.9
Gursum	8.9	8.1	9.0	7.7	7.1	5.7	9.6	8.4	8.6	7.4	8.0	8.9	8.8	9.1	8.8	8.6	10.6	6.0	5.7	8.5	8.8	8.6	8.6	7.8	8.2
Haraa Maayaa	18.2	19.1	15.1	17.5	15.3	17.5	13.0	17.5	15.6	18.0	16.6	15.0	18.4	15.8	15.8	16.5	18.1	6.4	12.2	14.2	17.0	15.1	15.2	17.8	16.2
Jaarsoo	7.6	6.4	7.1	5.9	7.6	6.3	19.4	17.7	10.9	9.3	10.1	23.3	20.8	24.4	22.6	20.1	18.1	7.1	4.4	20.6	19.1	20.0	15.1	13.1	14.3
Kombolcha	19.3	18.5	16.7	16.3	15.3	15.9	15.8	16.6	17.0	16.9	17.0	20.1	17.9	16.6	17.4	18.9	21.4	11.6	9.1	17.6	17.5	17.6	17.2	17.1	17.1
Kurfaa Callee	27.3	27.1	23.7	27.4	22.2	24.6	24.0	21.3	24.4	25.4	24.9	23.5	27.3	18.9	22.7	21.9	19.0	8.9	8.1	19.7	22.4	20.7	22.9	24.7	23.7
Malkaa baloo	19.8	18.1	15.9	15.0	14.4	15.1	16.1	17.3	16.7	16.4	16.6	13.5	14.7	15.9	15.9	18.5	17.3	8.3	7.5	14.5	14.7	14.5	16.0	15.9	15.9
Mayyuu	16.0	15.4	11.1	10.5	12.4	13.5	9.5	11.5	12.6	13.0	12.8	15.5	18.6	10.1	13.0	8.8	10.2	4.7	4.9	11.1	13.9	12.2	12.1	13.2	12.6
Meettaa	19.3	17.9	15.8	16.5	14.5	15.3	14.6	14.1	16.1	16.0	16.0	17.4	15.4	15.0	14.5	16.0	14.3	7.6	10.2	15.0	14.2	14.7	15.7	15.5	15.6
Miidhagaa Tolaa	20.6	20.0	18.1	17.9	16.0	16.2	17.3	17.5	18.1	18.0	18.1	18.4	14.7	15.5	12.5	15.2	17.2	7.6	6.7	15.4	13.9	14.8	17.2	16.8	17.0
Qarsaa	10.7	10.7	8.4	8.3	8.4	9.1	10.5	12.3	9.5	9.8	9.7	12.8	15.5	15.9	21.9	13.5	12.4	8.1	7.5	12.9	15.3	13.7	10.0	10.4	10.2
Qumbii	3.9	4.3	5.2	2.8	1.4	2.9	2.1	2.2	3.5	3.5	3.5	2.9	0.0	0.6	0.0	0.8	0.0	0.0	0.0	1.3	0.0	1.0	3.1	3.1	3.1
East Hararge Average	17.0	16.8	14.6	14.7	13.8	14.4	14.8	15.5	15.2	15.4	15.3	15.6	15.9	15.3	15.6	14.7	15.0	7.6	8.1	14.2	14.8	14.4	14.9	15.3	15.0
West Hararge																									
Ancaar	7.0	5.4	6.0	6.0	5.1	5.4	6.5	7.2	6.2	5.8	6.0	8.2	7.8	4.0	5.1	3.9	5.2	2.8	1.9	5.2	5.6	5.3	5.9	5.8	5.9
B/M/Baddeessaa	7.0	4.7	8.0	8.5	4.4	3.5	2.2	2.2	5.7	5.0	5.4	6.8	5.5	1.9	1.9	11.1	7.3	15.6	26.8	8.2	8.4	8.3	6.6	6.2	6.4
Bookee	6.1	4.9	5.4	4.8	5.7	5.4	6.5	5.8	5.9	5.1	5.5	5.7	6.7	6.0	9.9	3.1	4.7	6.3	5.1	5.3	6.9	5.9	5.8	5.3	5.6
Bu/Mag/Ciroo	9.2	8.6	8.0	7.3	7.5	7.7	9.5	6.8	8.6	7.7	8.2	7.0	6.1	6.6	7.6	8.4	10.8	6.3	8.0	7.1	8.0	7.5	8.0	7.8	7.9
Burqaa Dhiintuu	6.1	6.4	4.9	5.2	3.8	7.0	3.1	6.2	4.9	6.1	5.4	3.4	7.3	4.9	6.5	2.0	2.9	1.7	6.1	3.3	6.3	4.0	4.7	6.1	5.2
Ciroo`	7.1	7.5	7.8	7.9	7.5	8.1	8.6	10.1	7.6	8.1	7.8	8.4	11.0	10.6	12.9	8.6	10.8	6.5	9.7	8.7	11.4	9.7	7.9	8.7	8.2
Daaroo Labuu	3.9	4.3	2.9	3.1	3.8	4.0	4.2	4.3	3.6	3.9	3.8	5.0	5.4	3.8	5.0	6.2	7.7	2.2	4.8	4.5	5.7	4.9	3.8	4.1	4.0
Doobbaa	8.3	8.2	7.9	8.1	9.0	7.3	8.6	8.6	8.4	8.1	8.2	10.6	14.8	9.1	11.6	9.3	10.1	4.8	5.4	8.9	11.6	9.9	8.5	8.7	8.6
Gamachis	6.4	5.8	4.4	4.8	5.2	5.2	5.7	6.8	5.4	5.5	5.5	8.8	9.2	8.9	11.8	10.7	13.0	8.7	8.5	9.2	10.5	9.7	6.3	6.4	6.3
Gubbaa Qorichaa	5.3	4.7	4.8	5.6	5.3	5.4	9.1	10.3	5.9	6.1	6.0	8.9	9.6	8.8	9.5	11.7	10.4	4.5	3.8	8.9	9.0	8.9	6.6	6.6	6.6
Gumbii Bordoddee	2.7	2.4	4.4	4.4	4.7	4.3	3.3	3.9	3.6	3.5	3.5	2.6	4.5	4.8	6.4	3.6	6.1	1.9	2.8	3.2	5.1	3.9	3.5	3.7	3.6
Habroo	5.5	5.6	3.8	3.3	3.8	4.1	5.4	5.4	4.6	4.6	4.6	6.6	6.8	5.8	7.0	5.9	6.8	5.8	4.8	6.1	6.6	6.3	4.9	4.9	4.9
Hawwii Guddina	3.7	3.3	2.8	2.4	2.9	4.6	3.5	3.4	3.2	3.3	3.2	4.1	4.1	2.3	3.6	9.0	11.0	4.6	8.4	4.6	5.4	4.8	3.5	3.5	3.5
Mi'eessoo	5.9	6.3	3.8	4.6	4.4	4.5	5.6	6.4	4.9	5.5	5.1	7.6	9.4	8.5	5.3	8.1	2.2	8.1	8.9	8.0	6.6	7.5	5.5	5.6	5.6
Odaa Bultuum	10.4	11.1	9.7	9.6	8.3	9.7	8.9	12.0	9.6	10.5	9.9	10.0	12.7	10.7	14.8	8.5	11.4	7.5	13.2	9.5	13.0	10.7	9.5	10.8	10.1
Shanan Dhugoo	10.0	10.0	8.4	8.6	10.2	9.3	8.2	9.1	9.3	9.3	9.3	10.1	10.0	10.1	10.0	9.9	11.1	5.5	7.5	9.3	9.9	9.5	9.3	9.4	9.4
Xulloo	11.3	11.7	9.1	10.5	8.7	9.1	11.8	12.6	10.2	10.9	10.5	11.3	13.9	9.4	10.9	10.5	13.9	5.1	7.6	9.6	12.2	10.6	10.1	11.2	10.6
West Hararge Average	6.9	6.9	5.9	6.0	6.1	6.3	6.8	7.6	6.4	6.6	6.5	7.8	9.1	7.5	9.1	8.1	9.3	5.5	7.2	7.4	8.9	8.0	6.7	7.0	6.8

Districts' Name	Repetition Rate																									
	1		2		3		4		(1-4)			5		6		7		8		(5-8)			(1-8)			
	M	F	M	F	M	F	M	F	M	F	T	M	F	M	F	M	F	M	F	M	F	T	M	F	T	
Horro Guduru Wollega																										
Abbaay Cooman	15.0	14.5	5.6	5.0	8.8	7.4	9.7	7.7	10.2	9.2	9.7	20.9	25.9	14.2	14.8	11.3	13.1	0.3	0.1	11.8	13.9	12.8	10.9	11.4	11.1	
Abbee Dangooroo	10.9	10.7	5.8	5.1	6.3	7.5	5.3	5.7	7.7	7.8	7.8	8.6	8.2	4.5	4.1	5.6	3.9	3.2	1.5	5.8	4.8	5.3	7.1	6.9	7.0	
Amuru	1.4	1.3	1.8	2.7	2.0	1.7	3.7	4.3	2.0	2.3	2.2	9.4	5.6	5.0	2.8	4.2	5.8	0.8	0.9	5.1	3.9	4.5	3.1	2.9	3.0	
B/M/Shaambuu	0.0	0.0	10.4	15.0	6.6	8.1	4.1	1.2	4.8	5.8	5.3	1.9	4.3	5.0	5.0	7.0	6.6	4.7	4.6	4.7	5.1	4.9	4.7	5.5	5.1	
Coomman Guduruu	4.6	5.3	3.7	4.9	4.1	3.6	4.1	4.5	4.2	4.7	4.4	5.9	6.1	2.9	3.1	4.7	3.6	0.5	1.6	3.7	3.9	3.8	4.0	4.4	4.2	
Guduru	10.8	10.1	7.7	6.6	6.3	4.9	3.4	4.5	7.5	6.8	7.2	15.1	11.6	8.5	9.2	14.8	16.2	0.9	0.6	10.7	10.1	10.4	8.7	8.1	8.4	
Habaaboo Guduru	7.2	7.0	6.5	9.6	4.5	5.1	3.3	3.1	5.6	6.3	6.0	7.5	9.2	6.7	8.8	7.8	12.3	1.1	0.9	6.1	8.4	7.2	5.8	7.2	6.5	
Horro	2.6	2.4	4.0	4.3	3.3	2.4	2.2	3.2	3.0	3.0	3.0	4.5	4.0	4.0	3.7	2.9	5.4	1.6	1.7	3.3	3.9	3.6	3.1	3.4	3.2	
Horro Bulluq	4.9	5.8	4.1	3.4	2.8	2.6	2.8	3.5	3.8	3.9	3.8	6.6	6.9	4.3	7.2	9.5	10.1	2.1	1.4	5.8	6.7	6.2	4.6	5.1	4.9	
Jaardagaa Jaartee	1.6	2.9	3.2	4.5	5.7	4.2	5.3	6.0	3.6	4.2	3.9	5.5	6.9	2.3	2.5	4.4	5.2	0.3	0.3	3.2	3.9	3.5	3.5	4.1	3.8	
Jimmaa Gannatii	12.2	13.2	9.5	7.7	8.0	5.8	7.3	6.6	9.7	9.0	9.4	6.8	6.3	4.3	4.4	6.1	6.6	2.9	1.6	5.2	5.0	5.1	7.9	7.3	7.6	
Jimmaa Raaree	13.0	12.2	10.0	9.9	6.8	6.8	8.3	10.8	10.0	10.2	10.1	6.0	7.2	3.7	3.4	13.8	12.4	3.0	2.2	6.6	6.6	6.6	8.8	8.8	8.8	
H/G/ Wollega Average	8.0	8.1	5.9	6.2	5.5	5.0	5.2	5.5	6.4	6.4	6.4	8.6	8.9	5.6	5.9	7.9	8.9	1.6	1.3	6.2	6.6	6.4	6.3	6.5	6.4	
Ilu Abba Bora																										
Aallee	6.4	5.6	12.4	15.5	10.1	11.3	16.8	12.8	11.1	11.0	11.0	14.4	12.9	11.5	11.9	13.8	11.5	16.8	18.9	14.0	13.6	13.8	12.3	12.1	12.2	
Algee Saachii	9.0	8.6	11.2	9.8	9.0	9.7	11.5	10.7	10.1	9.6	9.9	11.7	10.4	8.2	6.8	10.7	8.2	3.7	4.7	9.0	7.8	8.4	9.6	8.9	9.3	
B/M/Mattuu	3.6	3.9	7.0	5.8	6.9	6.4	7.7	6.5	6.2	5.6	5.9	8.5	8.0	8.8	8.8	6.1	7.8	3.8	6.2	6.7	7.7	7.2	6.5	6.7	6.6	
Bachoo	20.0	16.2	13.2	12.7	13.5	13.1	13.1	11.2	15.4	13.6	14.5	14.9	12.8	10.9	8.7	13.8	9.3	5.8	4.5	12.0	9.3	10.7	14.2	12.1	13.2	
Biifoo Nophaa	8.1	10.1	11.3	7.1	10.9	8.1	9.8	9.9	10.0	8.7	9.4	10.2	8.8	6.2	6.2	6.7	6.1	19.0	18.1	9.9	9.2	9.5	9.9	8.9	9.4	
Buree	12.7	13.1	13.8	10.5	10.5	12.1	15.3	15.9	13.1	12.9	13.0	13.4	12.2	7.1	5.9	10.7	12.5	11.5	16.7	10.8	11.3	11.1	12.2	12.4	12.3	
Daarimu	4.0	4.2	3.6	3.8	3.7	3.3	4.4	4.7	3.9	4.0	3.9	4.0	4.0	3.0	2.5	4.0	3.4	1.4	1.6	3.3	3.0	3.2	3.7	3.7	3.7	
Diduu	11.3	11.2	10.7	8.1	10.0	8.0	9.7	8.7	10.4	9.0	9.7	8.2	8.2	6.0	7.3	5.7	7.8	5.4	4.1	6.5	7.1	6.7	8.8	8.3	8.6	
Dooraanii	10.2	8.0	12.4	9.9	8.5	7.1	13.1	12.6	11.0	9.4	10.2	12.5	11.0	11.7	9.8	9.5	9.2	5.5	4.3	10.3	9.0	9.7	10.7	9.2	10.0	
Haluu	16.2	14.5	26.0	16.9	18.0	17.9	21.6	19.9	20.4	17.3	18.9	15.9	14.5	14.1	11.4	15.0	12.1	5.0	3.8	13.1	11.2	12.2	17.1	14.7	15.9	
Hurumuu	0.8	0.6	5.3	6.2	7.1	5.8	5.4	5.2	4.4	4.2	4.3	5.7	4.4	2.4	2.9	3.9	4.9	0.6	0.7	3.3	3.4	3.4	3.9	3.8	3.9	
Mattuu	10.7	8.4	9.9	9.6	10.9	8.5	8.8	6.6	10.1	8.3	9.3	9.4	10.7	12.0	10.3	9.0	6.9	8.2	8.8	9.7	9.3	9.5	9.9	8.8	9.4	
Noonoo Sallee	10.4	9.2	6.7	8.9	9.7	12.3	12.9	9.7	10.1	10.1	10.1	14.3	7.7	10.5	5.6	6.7	7.5	21.1	25.1	13.2	10.3	11.9	11.6	10.1	10.9	
Yaayyoo	9.5	7.6	11.3	9.3	9.5	8.4	11.4	11.2	10.3	8.9	9.6	7.7	9.3	8.3	8.6	9.0	6.8	6.4	8.2	7.9	8.3	8.1	9.4	8.7	9.1	
Ilu Abba Bora Average	7.8	7.3	8.8	8.1	8.2	7.9	10.3	9.6	8.7	8.1	8.4	9.7	9.0	7.6	6.9	8.3	7.5	6.9	7.7	8.3	7.9	8.1	8.5	8.0	8.3	
Jimma																										
B/M/aggaaroo	7.7	8.1	6.4	5.1	6.8	5.1	5.3	6.5	6.7	6.3	6.5	4.3	3.8	3.6	3.6	4.2	6.3	4.8	6.8	4.2	5.1	4.7	5.6	5.7	5.7	
Botor Xoollay	2.5	2.4	2.1	2.0	1.8	1.3	7.6	6.0	3.5	2.9	3.2	5.2	6.2	5.4	4.0	6.0	5.9	2.5	3.0	4.9	4.9	4.9	4.1	3.7	3.9	
Cooraa Botor	7.3	6.3	10.0	8.8	11.7	9.4	15.1	13.6	11.1	9.6	10.3	15.2	15.6	13.3	9.5	10.8	8.9	10.7	12.2	12.7	11.7	12.2	11.8	10.5	11.2	
Deedoo	3.3	3.2	3.2	3.3	2.9	3.1	3.7	3.3	3.3	3.2	3.2	4.2	4.5	5.4	4.1	5.9	4.1	2.5	2.2	4.6	3.9	4.2	3.6	3.4	3.5	
Geeraa	8.1	7.2	7.4	6.8	6.5	5.5	7.7	8.4	7.5	6.9	7.2	6.6	7.3	8.4	8.2	7.9	6.0	4.2	2.5	7.0	6.5	6.8	7.3	6.7	7.1	
Gommaa	5.2	5.7	8.6	7.3	6.8	6.9	8.4	7.3	7.1	6.7	6.9	9.3	7.8	7.6	5.2	7.4	4.7	9.8	8.0	8.5	6.4	7.5	7.6	6.6	7.1	
Gumaay	2.8	2.4	2.5	2.5	2.3	2.8	3.6	2.5	2.8	2.5	2.7	3.7	3.1	2.8	2.5	3.2	2.0	1.9	1.2	3.0	2.4	2.7	2.9	2.5	2.7	
Limmuu Koosaa	3.0	2.7	3.3	3.2	3.1	2.9	5.4	6.0	3.7	3.7	3.7	4.9	5.0	5.0	4.1	5.0	4.1	6.4	5.8	5.3	4.7	5.0	4.4	4.1	4.3	
Limmuu Saqqaa	4.9	4.0	2.5	2.7	3.2	2.5	3.0	2.8	3.4	3.0	3.2	2.4	1.8	3.1	2.6	2.9	3.1	1.6	0.8	2.6	2.1	2.3	3.1	2.7	2.9	
Maannaa	4.8	4.4	4.1	4.1	3.7	3.0	5.1	4.0	4.4	3.9	4.2	3.0	2.5	2.6	2.9	3.9	2.6	3.1	1.3	3.1	2.4	2.8	4.0	3.4	3.7	
Manchoo	2.6	2.4	2.8	2.7	2.5	2.7	2.9	2.7	2.7	2.6	2.6	3.9	4.5	4.5	3.8	4.6	4.0	2.3	2.2	4.0	3.8	3.9	3.1	3.0	3.0	
Naannoo Beenjaa	6.0	4.6	4.6	3.8	4.3	4.4	3.4	4.4	3.4	4.8	3.8	4.3	6.1	5.2	4.9	4.5	6.3	3.6	5.3	3.3	5.7	4.3	5.0	5.2	4.0	4.6
Oomoo Beeyyam	0.7	0.8	1.2	1.1	1.0	1.1	1.1	1.1	1.0	1.0	1.0	2.2	2.1	2.8	3.0	2.5	2.9	1.9	1.3	2.4	2.4	2.4	1.5	1.6	1.6	
Oomoo Naadaa	4.4	4.4	4.5	4.2	4.8	3.3	4.4	4.3	4.5	4.1	4.3	5.6	4.8	5.5	5.0	6.4	4.2	3.2	2.4	5.3	4.2	4.7	4.9	4.1	4.5	
Qarsaa	3.2	2.7	2.4	2.5	2.5	2.5	2.7	2.3	2.7	2.5	2.6	3.4	2.9	3.3	2.7	2.9	3.0	2.2	2.1	3.1	2.8	2.9	2.8	2.6	2.7	
Saqqaa Coqorsaa	5.3	5.5	4.4	4.7	4.9	3.6	4.1	4.3	4.7	4.6	4.7	6.5	4.7	5.8	5.4	4.7	3.9	2.9	2.6	5.3	4.3	4.8	4.9	4.5	4.7	
Saxammaa	5.8	6.3	5.9	5.4	5.4	5.7	6.2	6.0	5.8	5.9	5.8	9.4	8.1	8.4	7.8	8.2	8.5	2.5	2.1	7.9	7.2	7.6	6.4	6.3	6.3	
Shabee Somboo	3.8	4.4	5.3	4.5	5.1	5.5	7.1	8.4	5.2	5.5	5.4	6.7	6.8	5.4	5.1	5.9	5.7	2.7	3.7	5.5	5.6	5.5	5.3	5.6	5.4	
Sigimoo	8.7	8.0	7.1	6.3	5.3	4.7	5.1	5.4	6.8	6.3	6.6	4.8	4.7	4.3	4.2	3.7	4.5	2.5	2.2	4.1	4.2	4.2	6.2	5.8	6.0	
Sokorruu	2.0	1.7	3.1	2.4	2.9	2.5	3.5	2.8	2.9	2.3	2.6	3.7	2.9	3.3	3.3	2.8	2.9	2.3	2.5	3.1	2.9	3.0	3.0	2.6	2.8	
Xiroo Afataa	8.4	7.1	10.0	8.7	11.1	9.7	13.8	11.7	10.9	9.4	10.2	12.5	9.4	10.2	7.5	12.3	8.5	6.1	4.6	10.7	7.7	9.1	10.8	8.7	9.7	
Jimma Average	4.7	4.5	4.8	4.4	4.5	4.1	5.5	5.1	4.8	4.5	4.7	5.8	5.2	5.4	4.7	5.5	4.5	4.1	3.5	5.3	4.6	5.0	5.0	4.5	4.8	

Districts' Name	Repetition Rate																								
	1		2		3		4		(1-4)			5		6		7		8		(5-8)			(1-8)		
	M	F	M	F	M	F	M	F	M	F	T	M	F	M	F	M	F	M	F	M	F	T	M	F	T
Kellem Wollegga																									
Anfilloo	11.0	12.3	16.7	18.3	17.2	15.0	14.6	17.9	14.5	15.5	15.0	13.5	12.7	10.4	10.4	10.4	8.2	3.1	2.5	9.8	8.9	9.4	12.6	12.9	12.7
B/M/Dambi Dolloo	4.7	4.6	16.1	14.3	14.0	14.4	14.2	11.7	12.0	11.0	11.5	18.9	16.5	10.3	10.9	19.3	16.0	2.0	2.1	11.8	10.7	11.3	11.9	10.8	11.4
Daallee Sadii	12.1	10.1	11.6	10.5	11.4	9.4	12.7	12.0	12.0	10.5	11.3	10.1	9.1	7.4	6.1	7.4	7.6	1.9	1.3	7.0	6.4	6.7	9.8	8.7	9.3
Daallee Waabaraa	8.4	7.8	7.5	6.6	11.9	6.7	9.3	5.7	9.2	6.8	8.0	8.8	6.6	6.5	3.4	8.4	5.9	2.6	1.3	6.8	4.5	5.7	8.2	5.9	7.1
Gawoo Qebee	8.3	7.9	8.3	9.1	7.3	8.3	7.8	7.6	8.0	8.2	8.1	9.2	8.7	8.7	9.1	10.5	12.6	3.8	3.7	8.3	8.8	8.5	8.1	8.4	8.2
Gidaami	28.6	23.6	19.3	18.1	20.0	18.6	16.7	17.4	21.4	19.5	20.5	13.3	13.3	10.4	11.6	11.5	12.0	5.3	5.3	10.5	11.0	10.7	16.6	15.9	16.3
Hawaa Galaan	12.7	11.5	11.9	13.6	12.9	12.3	16.5	16.4	13.3	13.1	13.2	10.7	13.1	9.3	9.1	10.5	15.1	6.5	7.9	9.6	11.6	10.4	12.2	12.7	12.4
Jimmaa Horroo	2.7	2.7	12.4	11.1	10.8	8.8	11.8	11.1	9.1	8.1	8.6	10.4	9.3	8.5	6.0	7.1	4.5	3.7	3.1	7.8	6.3	7.1	8.6	7.4	8.0
Laaloo Qlee	16.7	11.6	18.4	14.2	14.5	11.6	14.9	12.0	16.2	12.4	14.4	20.6	24.0	13.5	11.0	18.2	19.3	2.6	1.9	14.9	15.7	15.2	15.7	13.7	14.7
Sadii Caanqaa	10.5	8.2	10.1	10.4	11.9	11.8	12.0	7.6	11.0	9.5	10.3	11.2	8.6	10.6	9.1	6.8	7.4	3.5	4.4	8.6	7.8	8.2	10.1	8.9	9.5
Sayyoo	18.8	19.4	17.0	15.9	16.1	16.4	14.2	13.8	16.8	16.6	16.7	13.1	13.8	11.4	11.8	14.1	12.2	5.9	6.5	11.4	11.4	11.4	14.6	14.5	14.6
Yama Logii Walal	21.1	22.0	16.2	15.5	15.1	14.3	13.8	12.3	16.9	16.3	16.6	12.6	11.8	9.8	7.5	12.0	12.8	7.8	5.6	10.7	9.6	10.2	14.4	13.8	14.1
Kellem Wollegga Average	13.6	12.5	13.6	13.3	13.5	12.4	13.5	12.6	13.6	12.7	13.1	12.3	12.2	9.7	9.0	11.2	11.1	4.1	3.8	9.7	9.5	9.6	12.0	11.5	11.8
East Shoa																									
Adaa	6.8	6.9	6.1	5.9	5.9	6.2	5.1	3.9	6.1	5.8	5.9	4.6	3.5	3.5	2.6	3.9	2.7	7.1	7.7	4.6	3.8	4.2	5.5	4.9	5.2
Adaamaa	7.0	6.1	6.5	6.3	5.1	5.7	5.5	4.5	6.1	5.7	5.9	6.7	5.7	5.2	3.8	6.0	4.6	2.9	2.1	5.4	4.2	4.8	5.8	5.1	5.5
Adaamii Tulluu	9.5	8.2	8.3	8.8	8.9	8.3	11.0	9.0	9.3	8.5	8.9	10.1	10.3	10.5	9.3	10.3	10.6	8.3	7.8	9.9	9.7	9.8	9.5	8.8	9.2
B/M/Matahaaraa	5.2	5.6	4.2	3.5	7.9	5.8	6.2	4.3	5.8	4.9	5.4	9.5	12.2	12.4	7.2	19.2	13.6	6.1	6.9	12.2	9.9	11.0	9.0	7.4	8.2
Booraa	6.4	7.0	5.1	4.1	4.7	4.2	6.1	4.0	5.7	5.2	5.4	2.8	1.5	3.0	1.4	2.7	2.1	0.9	1.2	2.5	1.6	2.0	4.8	4.3	4.6
Bosat	5.6	4.7	6.8	5.9	6.4	4.7	6.6	5.0	6.3	5.1	5.7	6.4	6.0	5.5	5.9	6.0	3.5	4.2	2.7	5.7	4.8	5.2	6.1	5.0	5.6
Dugdaa	5.3	5.1	4.7	3.8	4.6	4.6	3.2	3.3	4.6	4.4	4.5	4.5	2.9	2.0	1.9	1.8	2.0	3.0	3.5	3.0	2.6	2.7	4.1	3.8	3.9
Fantaallee	3.7	4.6	4.8	3.4	2.2	2.5	1.6	2.1	3.3	3.4	3.3	3.1	2.8	0.6	0.7	2.4	1.7	1.4	0.3	1.9	1.4	1.7	2.8	2.6	2.7
Gimbichuu	5.8	4.8	6.5	7.1	4.7	4.1	4.8	4.3	5.4	5.1	5.3	7.0	6.1	6.0	4.5	3.8	2.4	3.1	9.1	5.4	5.3	5.4	5.4	5.2	5.3
Liban Cuqqaalaa	5.3	5.8	5.6	4.3	4.7	4.0	4.8	3.6	5.2	4.6	4.9	6.9	7.3	5.2	3.8	3.4	3.1	2.7	5.0	4.9	5.0	5.0	5.1	4.7	4.9
Lumee	3.8	3.2	4.2	3.5	4.0	2.4	2.8	3.0	3.7	3.0	3.4	5.5	5.0	4.5	3.9	6.0	3.9	6.6	4.7	5.6	4.4	5.0	4.5	3.6	4.1
East Shoa Average	6.4	6.0	6.2	5.7	5.7	5.2	5.7	4.6	6.1	5.5	5.8	6.3	5.7	5.3	4.3	5.6	4.2	4.3	4.5	5.5	4.8	5.1	5.9	5.2	5.6
North Shoa																									
Abbichuuf Nya'Aa	1.4	1.3	1.9	1.9	2.3	1.3	3.3	3.2	2.2	1.9	2.1	4.1	4.6	2.7	3.2	3.7	2.9	0.3	0.0	3.0	3.0	3.0	2.5	2.3	2.4
Alaltuu	2.7	2.3	2.9	1.0	3.2	2.7	11.7	9.2	5.3	4.0	4.7	11.3	10.1	6.7	4.1	6.6	5.2	4.4	5.8	7.7	6.5	7.1	6.3	5.0	5.7
Bul/Nan/Mag/Fiichee	10.4	8.5	6.7	6.9	4.8	3.9	9.5	5.4	8.1	6.5	7.3	4.9	3.4	4.0	2.9	8.5	5.0	3.5	1.9	5.2	3.3	4.2	6.9	5.2	6.0
Dabra Libanoos	0.6	0.2	1.6	1.3	0.8	1.5	4.4	3.6	1.7	1.6	1.7	5.2	5.2	4.0	4.6	3.6	5.0	0.0	0.0	3.4	4.0	3.7	2.3	2.5	2.4
Dagam	5.0	4.8	4.8	6.0	4.4	4.5	8.5	8.9	5.6	6.0	5.8	9.0	10.5	6.3	6.0	7.1	10.6	1.4	1.0	6.7	7.7	7.1	6.0	6.5	6.2
Darraa	1.9	1.8	1.2	0.9	1.5	1.6	7.6	6.1	3.0	2.6	2.8	7.5	6.4	6.8	8.1	6.4	5.9	1.5	1.2	6.2	6.0	6.1	4.1	3.7	4.0
Giraar Jaarsoo	2.9	3.0	3.1	3.3	4.0	4.3	6.9	8.5	4.2	4.7	4.4	6.1	8.0	5.2	3.6	6.8	6.0	2.8	1.1	5.5	5.4	5.4	4.6	4.9	4.7
Hidhabuu Abootee	7.2	9.8	6.8	7.7	7.1	5.7	9.0	9.5	7.4	8.3	7.8	8.1	5.8	7.8	7.7	6.1	6.6	4.0	3.4	6.6	5.9	6.3	7.2	7.4	7.3
Jiddaa	2.0	1.5	1.7	1.7	1.6	1.3	4.1	3.4	2.3	1.9	2.1	6.0	5.3	5.7	6.2	2.8	2.2	2.6	0.4	4.7	4.0	4.4	3.1	2.5	2.8
Kuyyuu	3.6	3.4	4.1	4.0	3.3	3.6	8.7	8.2	4.8	4.7	4.7	6.4	5.9	5.9	5.0	6.7	7.3	3.8	3.3	5.8	5.5	5.7	5.2	5.0	5.1
Qimbibiiti	2.7	2.8	3.8	5.1	4.1	3.8	3.6	4.1	3.6	3.9	3.7	6.0	6.6	5.2	5.0	7.8	5.6	2.6	3.4	5.6	5.4	5.5	4.3	4.4	4.4
Warra Jaarsoo	1.8	1.9	1.3	1.3	0.9	0.8	1.9	2.0	1.5	1.5	1.5	3.7	3.5	2.9	3.3	2.6	2.8	0.9	1.0	2.7	2.8	2.7	1.9	2.0	1.9
Wucaalee	7.5	7.5	7.4	7.9	6.5	6.7	9.4	7.9	7.6	7.5	7.6	8.3	7.9	7.2	5.8	7.9	5.4	4.3	3.2	7.1	6.0	6.7	7.5	7.1	7.3
Yaayyaa Gul.	5.8	5.4	5.3	5.2	4.8	3.7	6.3	5.3	5.5	4.9	5.2	7.7	7.9	6.3	8.1	4.7	6.1	1.7	1.7	5.5	6.4	5.9	5.5	5.4	5.5
North Shoa Average	3.9	4.0	3.5	3.7	3.3	3.1	6.7	6.2	4.3	4.2	4.2	6.7	6.4	5.6	5.5	5.8	5.6	2.4	2.1	5.4	5.2	5.3	4.7	4.5	4.6

Districts' Name	Repetition Rate																								
	1		2		3		4		(1-4)			5		6		7		8		(5-8)			(1-8)		
	M	F	M	F	M	F	M	F	M	F	T	M	F	M	F	M	F	M	F	M	F	T	M	F	T
South West Shoa																									
Ammayyaa	12.6	11.8	13.9	14.3	12.8	13.7	13.4	12.7	13.1	13.0	13.0	13.6	13.1	10.7	8.3	10.5	11.9	11.7	15.8	11.9	12.0	11.9	12.8	12.7	12.8
Bacho	9.0	9.6	7.1	7.2	6.6	5.9	5.0	5.5	7.3	7.5	7.4	6.0	5.1	5.4	3.6	8.9	5.5	5.9	7.3	6.5	5.2	5.9	7.1	6.8	7.0
Daawoo	20.2	19.9	14.1	13.2	13.6	13.4	12.5	14.6	16.1	16.0	16.0	15.8	12.1	8.7	7.4	10.6	10.3	7.3	5.9	11.2	9.3	10.4	14.8	14.2	14.5
Goro	13.7	14.0	11.7	15.3	11.6	14.7	16.0	13.5	13.0	14.4	13.6	14.4	15.3	8.8	10.0	8.2	8.2	8.9	4.5	10.8	10.5	10.7	12.5	13.4	12.9
Iluu	8.0	7.3	10.5	10.2	11.3	10.6	13.3	11.2	10.2	9.4	9.8	17.8	15.6	12.1	12.3	13.0	10.4	11.6	9.9	14.0	12.5	13.3	11.4	10.3	10.9
Qarsaa Maaliimaa	15.3	15.6	12.5	12.5	11.6	10.5	8.0	7.3	12.7	12.7	12.7	11.6	10.4	7.6	5.0	6.7	7.0	9.0	10.1	9.1	8.1	8.6	11.6	11.3	11.5
Sadeen Sooddo	10.3	10.3	8.0	9.1	5.9	7.7	6.9	6.5	8.3	8.9	8.6	4.7	4.0	3.9	3.3	5.3	6.1	2.0	1.1	4.2	3.8	4.0	7.3	7.8	7.5
Sodoo Daacii	12.2	11.4	9.8	10.5	9.5	9.3	8.4	7.4	10.3	9.9	10.1	7.5	7.3	7.2	2.6	5.7	3.8	2.1	3.0	6.0	4.5	5.3	8.9	8.1	8.5
Tolee	9.5	9.6	7.1	7.8	5.5	5.7	4.5	6.2	7.6	8.0	7.8	4.1	2.9	3.6	2.5	2.2	2.8	3.8	5.0	3.5	3.2	3.3	6.5	6.8	6.6
Walisoo	16.5	13.8	12.5	11.8	12.2	11.1	13.6	11.2	14.2	12.4	13.4	10.7	10.6	9.1	9.3	10.3	9.4	9.7	9.3	10.0	9.8	9.9	13.1	11.7	12.5
Wancii	14.1	15.3	10.6	10.2	9.1	8.9	9.8	8.5	11.5	11.7	11.6	7.7	8.1	6.2	5.3	8.7	9.0	3.7	3.5	6.8	6.8	6.8	10.1	10.4	10.2
South West Shoa Average	13.2	12.8	11.1	11.3	10.3	10.4	10.5	9.8	11.7	11.5	11.6	10.4	9.8	7.8	6.5	8.7	8.2	7.2	7.6	8.8	8.2	8.5	10.9	10.6	10.8
West Shoa																									
Abuna Gidabarat	15.1	14.6	10.7	12.5	11.5	8.8	10.0	5.9	12.2	11.2	11.7	8.8	9.9	8.3	7.9	11.2	11.0	2.0	1.5	7.9	8.1	8.0	10.7	10.1	10.4
Adaaa Bargaa	11.7	12.4	11.8	10.4	8.2	7.2	10.0	9.5	10.6	10.3	10.5	8.3	10.6	7.7	7.0	13.2	14.9	2.8	3.5	8.3	9.5	8.9	9.9	10.0	9.9
Amboo	11.3	11.0	11.7	11.8	9.4	9.6	11.1	10.9	11.0	11.0	11.0	9.0	8.0	6.0	5.5	9.5	6.6	5.3	7.8	7.7	7.0	7.4	10.1	9.9	10.0
Bakko Tibbee	9.1	9.4	9.5	8.6	8.8	8.3	7.9	7.1	8.9	8.5	8.7	10.7	9.4	7.6	7.6	7.3	7.9	3.0	3.8	7.5	7.4	7.5	8.4	8.1	8.3
Calliyaa	9.2	9.8	6.4	6.8	6.6	5.7	4.7	5.2	7.1	7.3	7.2	5.0	4.7	4.7	4.2	5.1	3.9	2.6	2.0	4.4	3.8	4.1	6.1	6.1	6.1
Cobii	8.2	9.3	8.6	7.6	12.7	10.1	6.2	8.7	8.8	8.9	8.9	6.7	5.0	7.5	7.5	9.9	7.5	3.0	3.9	7.0	6.0	6.5	8.4	8.2	8.3
Daannoo	12.8	12.8	9.4	11.8	9.3	9.8	8.0	7.4	10.4	11.0	10.7	7.4	8.3	7.4	7.8	5.6	5.7	4.1	2.7	6.4	6.6	6.5	9.3	9.8	9.5
Dandii	8.1	8.8	7.1	8.2	8.0	6.7	6.7	6.5	7.6	7.9	7.7	9.4	7.4	6.2	5.5	5.9	5.7	3.6	3.4	6.7	5.8	6.3	7.3	7.4	7.4
Dirree Incinnii	13.1	12.0	10.4	11.1	9.6	8.1	8.0	6.7	10.9	10.1	10.5	7.4	7.1	5.5	6.2	6.4	5.9	3.4	4.1	5.8	6.0	5.9	9.2	8.8	9.0
Ejeree	13.4	14.0	13.9	13.2	12.7	13.3	10.3	10.9	12.8	13.1	12.9	11.1	12.3	7.6	7.7	9.7	9.1	6.8	5.9	9.1	9.1	9.1	11.7	11.8	11.7
Ejersa Lafoo	14.0	11.1	9.6	8.7	9.2	9.6	7.8	6.5	11.3	9.6	10.5	8.1	9.3	6.2	7.3	7.7	4.8	4.3	3.9	6.9	6.9	6.9	10.2	9.0	9.6
Gindabarat	4.8	5.2	3.6	3.4	4.4	4.9	4.4	5.3	4.3	4.7	4.5	5.2	5.3	4.8	4.0	7.9	11.2	4.4	2.0	5.6	5.8	5.7	4.8	5.1	5.0
Ilfataa	5.5	6.4	6.8	6.0	7.2	7.6	6.6	7.1	6.3	6.6	6.4	7.7	7.3	7.5	8.4	5.8	8.2	3.7	2.9	6.5	7.1	6.8	6.4	6.7	6.5
Iluu Galaan	14.2	15.0	9.7	11.4	8.1	7.7	8.2	8.6	10.5	11.1	10.8	6.2	6.7	6.3	5.5	5.9	2.2	3.3	2.8	5.5	4.5	5.1	8.8	8.8	8.8
Jalduu	7.7	7.9	7.3	7.4	8.1	8.0	9.7	10.7	8.0	8.2	8.1	8.6	10.7	8.9	9.6	7.7	8.8	2.2	1.9	7.2	8.3	7.7	7.7	8.2	8.0
Jlbaat	6.6	5.8	4.1	3.8	4.1	3.6	6.8	6.4	5.5	4.9	5.2	5.3	4.9	4.0	3.1	4.1	3.5	2.6	3.1	4.1	3.7	3.9	5.1	4.5	4.8
Liiban Jaawwii	6.3	6.3	5.4	5.8	5.7	6.1	5.7	4.9	5.8	5.9	5.9	5.6	7.1	7.0	3.2	10.7	7.3	4.7	3.0	6.8	5.4	6.2	6.1	5.7	6.0
Meettaa Roobii	12.9	11.2	10.3	10.1	10.0	9.1	7.8	9.0	10.7	10.1	10.4	9.3	10.6	6.9	8.1	7.6	6.3	4.5	2.5	7.5	7.5	7.5	9.8	9.4	9.6
Meettaa Walqixxee	18.4	14.9	11.3	8.8	9.6	10.4	8.5	6.5	12.9	10.8	11.9	5.7	4.6	4.7	3.8	4.9	2.7	2.5	0.9	4.7	3.3	4.1	10.2	8.4	9.4
Miidaa Qanyii	8.5	8.4	6.9	6.4	6.1	5.9	5.1	5.7	6.9	6.9	6.9	5.6	5.6	5.9	4.2	6.0	8.6	2.1	2.5	5.0	5.4	5.2	6.3	6.4	6.3
Nonnoo	13.9	13.3	12.9	11.9	12.9	12.2	10.8	10.9	13.0	12.3	12.7	9.0	9.3	6.6	6.6	6.9	6.5	5.9	3.8	7.4	7.2	7.3	11.6	11.1	11.4
Tokkee Kutaayee	14.7	13.5	9.9	9.7	9.8	9.2	8.9	9.6	11.4	10.9	11.2	8.1	6.2	5.7	3.9	12.5	14.3	6.2	7.8	8.3	7.9	8.1	10.3	9.9	10.1
West Shoa Average	10.6	10.4	8.9	8.9	8.6	8.1	8.0	7.7	9.3	9.1	9.2	7.7	7.9	6.5	6.1	8.0	8.0	3.6	3.3	6.7	6.6	6.6	8.5	8.3	8.4

Districts' Name	Repetition Rate																									
	1		2		3		4		(1-4)				5		6		7		8		(5-8)			(1-8)		
	M	F	M	F	M	F	M	F	M	F	T	M	F	M	F	M	F	M	F	M	F	T	M	F	T	
East Wollega																										
Bonayaa Boshee	10.9	9.6	12.4	9.5	10.2	7.9	14.6	10.3	11.8	9.3	10.6	12.8	15.4	10.0	8.7	14.9	12.0	6.4	4.5	11.5	10.8	11.1	11.7	9.8	10.8	
Diiggaa	3.0	2.4	7.0	7.9	7.6	6.8	12.4	10.9	6.9	6.4	6.7	8.2	6.8	8.6	5.5	9.6	6.8	2.9	2.3	7.5	5.5	6.6	7.1	6.1	6.6	
Giddaa Ayyaanaa	7.7	6.9	8.4	8.1	6.7	5.8	5.7	6.4	7.3	6.9	7.1	4.8	5.3	4.1	3.3	7.5	8.0	7.1	8.7	5.7	6.1	5.9	6.7	6.6	6.7	
Gobbuu Sayyoo	4.7	4.4	5.9	4.5	3.9	5.1	3.9	5.3	4.6	4.8	4.7	5.2	3.9	3.1	3.8	4.6	5.2	3.0	3.5	4.0	4.1	4.1	4.4	4.5	4.5	
Guddayyaa Biilaa	3.8	3.7	4.8	5.0	4.8	2.7	5.6	4.3	4.6	3.9	4.3	3.5	2.9	3.2	2.6	4.2	3.3	2.0	2.5	3.3	2.8	3.1	4.1	3.5	3.8	
Guutoo Giddaa	10.3	8.8	8.1	7.3	7.3	7.2	8.0	7.8	8.6	7.9	8.3	6.6	5.2	4.3	2.9	4.8	2.6	2.5	2.6	4.7	3.4	4.1	7.2	6.3	6.8	
Haroo Limmuu	9.8	10.0	8.8	6.7	6.0	5.7	5.1	4.7	7.7	7.0	7.4	6.6	9.1	5.5	4.5	7.9	8.3	7.0	6.8	6.7	7.1	6.9	7.3	7.0	7.2	
Ibaantuu	6.1	6.6	3.0	2.9	2.6	3.5	3.0	4.1	3.9	4.5	4.2	1.9	2.5	1.9	1.6	3.1	2.8	0.5	0.3	1.9	1.9	1.9	3.1	3.5	3.3	
Jimmaa Arjoo	16.8	15.7	10.3	12.2	8.9	9.2	8.9	8.3	11.9	12.0	11.9	10.6	7.8	6.4	4.8	4.7	6.2	1.1	0.8	6.2	5.2	5.8	9.9	9.6	9.8	
Kiramu	8.1	6.6	5.9	5.9	5.0	4.2	5.2	4.7	6.3	5.5	6.0	3.1	2.9	3.8	4.3	4.9	4.4	1.6	0.6	3.4	3.1	3.3	5.3	4.7	5.0	
Leeqaa Dullachaa	11.0	12.6	9.2	9.2	7.6	5.9	7.4	7.1	9.1	9.2	9.2	6.8	5.9	4.7	5.1	4.8	4.4	1.5	1.5	4.7	4.5	4.7	7.7	7.7	7.7	
Limmu	0.5	0.7	0.6	0.7	0.5	0.6	0.8	1.0	0.6	0.7	0.7	0.7	1.5	0.3	1.1	2.5	1.4	0.0	0.0	0.9	1.1	1.0	0.7	0.9	0.8	
Nuunnu Qumbaa	10.0	10.9	8.8	7.8	7.5	8.2	7.4	5.9	8.7	8.6	8.6	5.3	6.8	6.0	4.4	9.2	8.9	2.4	2.1	5.8	5.7	5.7	7.7	7.6	7.7	
Saassigaa	6.8	7.6	9.8	10.3	11.0	7.6	15.3	15.2	9.8	9.5	9.7	16.1	15.0	9.0	12.4	11.5	11.5	3.1	3.3	10.5	11.2	10.8	10.0	10.1	10.1	
Siibuu Siree	15.4	13.5	9.8	9.9	9.9	8.3	8.2	7.6	11.6	10.3	11.0	8.5	6.4	5.5	4.9	5.4	4.1	3.7	2.9	6.0	4.8	5.4	9.7	8.5	9.1	
Waamaa Agaloo	9.2	8.0	8.8	6.9	8.9	6.3	11.7	10.0	9.5	7.8	8.7	8.6	7.7	5.6	4.2	10.2	3.7	3.8	3.3	7.3	5.2	6.3	8.8	6.9	7.9	
Waayyuu Tuqaa	4.9	5.2	4.9	4.1	4.5	3.9	6.3	5.1	5.1	4.6	4.9	7.6	8.0	6.1	6.1	7.4	8.2	3.6	3.7	6.3	6.7	6.5	5.5	5.3	5.4	
East Wollega Average	8.6	8.3	7.8	7.4	6.9	6.0	7.7	7.0	7.8	7.3	7.6	7.0	6.7	5.2	4.7	6.8	6.1	3.2	3.2	5.7	5.3	5.5	7.1	6.6	6.9	
West Wollega																										
Aayraa	11.0	9.2	11.9	11.6	11.3	9.0	9.2	7.9	10.9	9.4	10.2	10.3	8.4	8.6	7.4	9.0	11.8	2.0	1.1	7.7	7.4	7.5	9.4	8.5	9.0	
Baabboo Gambeel	3.6	3.3	4.3	4.1	3.8	4.6	4.9	3.8	4.1	3.9	4.0	3.9	4.1	3.5	3.4	5.4	4.3	0.7	0.4	3.5	3.3	3.4	3.9	3.7	3.8	
Begii	6.3	6.4	5.8	6.0	6.0	5.4	5.4	5.5	5.9	5.9	5.9	4.4	4.4	3.3	3.9	4.3	5.7	2.8	3.8	3.8	4.4	4.1	5.2	5.5	5.3	
Boojjii Coqorsaa	7.6	8.9	9.7	9.5	7.1	8.2	8.7	8.1	8.3	8.7	8.5	9.7	11.3	9.7	16.3	10.5	12.5	2.2	1.3	8.3	10.8	9.4	8.3	9.6	8.9	
Boojjii Dirmajii	13.5	11.3	7.7	9.8	5.0	5.0	8.2	6.4	8.8	8.3	8.6	6.9	6.6	3.5	3.3	12.3	16.1	1.4	1.3	6.2	7.4	6.8	7.6	7.9	7.7	
Ganjii	16.8	15.1	19.1	17.9	13.9	14.2	27.1	27.2	19.4	18.7	19.1	19.1	19.3	14.8	12.9	18.2	19.7	1.7	1.3	14.0	14.1	14.0	16.8	16.6	16.7	
Gimbii	11.7	12.3	13.3	14.5	16.1	14.7	15.6	11.4	14.0	13.2	13.6	16.9	16.7	13.0	14.3	14.0	14.8	3.7	3.5	12.3	13.0	12.7	13.3	13.1	13.2	
Gullisoo	11.8	10.3	12.1	11.3	8.7	7.3	9.2	8.6	10.5	9.4	10.0	12.5	10.5	7.7	9.9	10.5	10.4	2.8	0.8	8.6	8.2	8.4	9.6	8.9	9.3	
Haaruu	7.0	6.5	6.6	6.8	8.4	7.8	11.7	10.6	8.4	7.9	8.1	7.0	6.8	5.8	3.0	8.9	10.7	2.4	2.3	6.2	5.9	6.0	7.3	7.0	7.2	
Hoomaa	10.2	6.5	9.3	9.1	8.2	7.7	7.3	7.9	8.7	7.8	8.3	8.6	7.4	8.4	8.8	11.4	9.7	5.9	3.9	8.8	7.7	8.3	8.8	7.8	8.3	
Jaarsoo	8.9	11.1	11.0	10.9	6.6	7.9	8.0	6.1	8.7	9.1	8.9	5.7	6.9	6.0	6.2	7.2	9.8	0.7	0.2	5.1	6.0	5.5	7.2	7.8	7.5	
Laaloo Assaabii	8.5	7.7	9.7	9.0	10.4	6.7	7.8	8.3	9.1	7.9	8.5	8.1	6.7	6.7	5.8	10.0	12.7	6.2	6.9	7.8	8.0	7.9	8.5	7.9	8.2	
Lataa Sibuu	8.5	9.2	8.9	8.8	7.7	7.7	11.2	11.8	9.0	9.3	9.2	13.4	16.6	8.3	9.6	9.7	12.4	2.0	1.0	9.0	10.6	9.8	9.0	9.9	9.4	
Magaala Mandii	19.5	17.6	10.4	9.7	10.0	8.6	6.4	4.6	12.3	11.0	11.6	8.5	8.0	9.3	9.7	8.0	8.6	4.3	3.8	7.6	7.5	7.6	10.2	9.4	9.8	
Magaalaa Gimbii	8.5	9.9	11.4	8.9	10.9	4.5	7.9	7.1	9.7	7.6	8.6	8.5	7.1	6.6	7.2	8.8	7.1	5.5	2.1	7.4	5.8	6.6	8.5	6.7	7.5	
Magaalaa Najoo	15.4	15.4	8.9	5.8	9.5	10.7	8.5	7.2	11.1	10.1	10.6	8.8	7.8	5.3	4.8	11.3	12.1	1.7	0.2	6.8	6.2	6.5	9.0	8.2	8.6	
Mana Sibuu	5.1	5.5	5.4	5.8	6.7	5.1	5.5	4.9	5.6	5.4	5.5	2.9	2.1	2.7	3.6	4.0	5.2	2.0	1.0	2.9	3.0	3.0	4.6	4.5	4.6	
Najjoo	12.0	11.8	7.7	9.4	7.4	6.8	6.5	6.5	8.6	8.8	8.7	4.7	5.2	4.6	4.8	6.1	7.7	1.8	1.2	4.5	5.0	4.7	6.7	7.1	6.9	
Noolee Kaabbaa	4.4	4.8	11.1	11.9	11.0	10.1	10.5	9.7	9.1	9.0	9.0	11.1	13.2	6.8	8.0	10.6	9.5	2.1	0.9	7.9	8.4	8.1	8.6	8.7	8.6	
Qilxuu Kaaraa	6.1	5.4	3.7	2.5	4.4	4.1	4.4	4.2	4.7	4.1	4.4	5.3	5.0	3.2	2.4	6.6	5.5	1.1	0.6	4.2	3.5	3.9	4.5	3.8	4.2	
Qondaala	14.9	13.5	14.0	13.4	11.9	11.8	11.2	10.6	13.2	12.5	12.9	10.0	11.1	8.5	9.1	8.8	8.4	4.0	2.7	8.4	8.9	8.6	11.7	11.5	11.6	
Sayyoo Noolee	10.8	10.7	10.3	9.5	7.0	7.2	7.3	8.7	9.0	9.1	9.0	7.0	5.8	5.7	6.4	6.2	7.5	2.7	2.7	5.6	5.8	5.7	7.5	7.7	7.6	
Yuubdoo	16.8	14.8	12.0	11.3	13.3	11.6	14.9	11.9	14.4	12.5	13.5	12.3	12.4	8.6	6.9	8.5	6.6	2.7	3.4	8.4	7.8	8.1	11.8	10.6	11.3	
West Wollega Average	9.7	9.3	9.6	9.4	8.8	8.1	9.5	8.8	9.4	8.9	9.2	8.7	8.6	6.8	7.1	9.0	9.9	2.7	2.1	7.0	7.2	7.1	8.4	8.2	8.3	
Oromia Average	8.2	7.9	7.7	7.5	7.3	7.0	7.9	7.6	7.8	7.6	7.7	8.1	7.8	6.9	6.3	7.7	7.1	4.4	4.1	7.0	6.6	6.8	7.5	7.3	7.4	

Table 5.10: Primary Education (Grade 1-8) Dropout Rate by District 2011 (2018/2019 G. C)

Districts' Name	DropOut Rate																								
	1		2		3		4		(1-4)			5		6		7		8		(5-8)			(1-8)		
	M	F	M	F	M	F	M	F	M	F	T	M	F	M	F	M	F	M	F	M	F	T	M	F	T
Arsi																									
Aminyaa	21.1	24.7	30.4	29.0	29.4	29.3	26.7	18.3	26.8	25.2	26.0	16.5	22.1	3.5	19.5	12.1	8.4	23.6	35.4	13.8	21.2	17.5	20.5	23.2	21.8
Asakoo	17.1	17.8	19.1	23.6	8.2	15.0	12.1	14.4	13.9	17.6	15.7	9.9	19.1	4.8	13.6	7.0	17.8	20.1	30.4	10.1	19.5	14.8	11.6	18.2	14.9
Balee Gasgaar	25.0	28.0	20.4	22.4	19.7	17.2	18.1	14.8	21.1	21.0	11.6	15.9	13.4	20.8	7.6	9.7	9.4	23.9	10.3	17.2	13.8	16.0	19.5	17.7	
Bul/M/Boqqojjii	31.0	22.9	7.0	8.7	4.2	5.5	5.3	3.5	11.8	9.8	10.8	3.9	2.3	3.5	3.5	3.5	9.5	3.5	3.5	3.4	4.7	4.0	7.6	7.1	7.4
Collee	31.6	35.2	19.3	23.1	15.4	14.8	15.0	14.0	20.7	22.2	21.4	11.7	18.1	10.5	13.5	9.2	15.3	19.2	25.5	12.4	17.9	15.1	16.9	20.3	18.6
Diggaluu Fi Xijjoo	22.1	17.5	12.4	9.0	8.9	13.9	8.3	5.6	12.9	11.4	12.1	9.6	17.1	7.8	13.9	9.7	18.4	15.0	36.7	10.3	21.3	15.8	11.7	16.4	14.0
Diksiis	31.0	35.0	28.7	20.1	23.9	21.2	17.0	25.6	25.5	25.7	25.6	18.4	20.0	18.9	14.3	7.6	12.0	4.4	23.7	12.0	16.3	14.2	19.1	21.6	20.3
Dodotaa	22.3	25.5	20.9	15.2	14.6	24.1	12.4	9.6	17.5	18.6	18.0	21.7	21.7	15.1	16.3	15.4	2.6	3.5	23.1	13.8	15.6	14.7	15.8	17.3	16.5
Gololchaa	25.2	26.3	14.8	19.4	19.2	18.0	11.9	10.9	17.9	19.0	18.4	19.3	20.2	14.0	13.3	18.6	13.4	14.0	13.9	16.1	14.6	15.6	16.9	17.0	17.0
Gunaa	29.7	22.3	23.8	19.6	22.6	22.0	15.2	19.3	22.8	20.9	21.9	16.8	22.0	14.9	20.7	10.7	20.7	8.7	40.8	12.5	25.6	19.0	17.5	22.9	20.2
Heexoosaa	21.2	21.8	13.0	15.7	13.9	7.9	6.1	11.6	13.5	14.3	13.9	18.4	8.7	8.9	12.5	23.4	30.3	15.3	27.8	16.0	19.4	17.7	14.7	16.8	15.7
Honqoloo Waabee	29.2	28.7	21.9	22.0	12.5	13.8	20.2	17.0	21.1	20.5	20.8	19.5	24.5	16.8	17.3	13.3	29.7	10.1	16.7	15.1	22.7	18.9	18.5	21.8	20.1
Jajuu	19.1	20.8	20.7	21.4	18.7	18.2	12.7	17.1	17.7	19.4	18.6	25.5	23.1	12.8	19.4	11.6	14.9	28.5	32.6	19.4	22.6	21.0	18.3	20.5	19.4
Limmuu Fi Bilbiloo	21.5	22.2	20.3	22.4	17.8	20.6	20.4	22.6	20.0	22.0	21.0	15.1	16.5	13.9	14.7	14.0	21.8	44.6	52.6	21.9	26.6	24.3	21.1	24.4	22.8
Loddee Heexosaa	23.0	23.5	19.7	15.1	12.1	18.4	9.3	17.1	16.0	18.4	17.2	14.7	18.7	12.4	13.8	11.6	15.4	15.8	33.3	13.6	20.1	16.9	14.8	19.2	17.0
Martii	26.1	25.9	17.3	21.4	13.4	14.5	11.0	16.8	16.8	19.4	18.1	11.5	14.4	13.1	13.5	10.7	15.2	12.6	20.6	11.9	15.6	13.7	13.5	16.7	15.1
Muneessaa	23.2	22.4	15.0	15.5	9.0	12.2	10.4	11.8	13.9	14.9	14.4	8.2	16.4	6.3	17.7	16.0	23.8	16.2	36.8	11.6	23.6	17.6	12.2	18.6	15.4
Roobee	20.7	19.8	18.4	17.6	16.8	15.5	11.8	9.7	16.9	15.6	16.2	15.8	16.2	14.7	15.8	12.4	11.3	0.6	18.2	10.5	12.7	13.6	15.0	14.3	
Seeruu	13.1	16.4	21.4	26.5	18.6	23.4	38.4	41.3	23.1	27.1	25.2	22.7	23.8	17.5	17.5	21.7	19.8	45.1	30.4	26.3	22.6	24.5	24.8	24.8	24.9
Shanan Kooluu	33.0	32.3	26.3	28.5	20.2	25.8	17.7	21.1	24.0	26.9	25.5	21.8	30.4	14.3	23.9	14.9	17.1	37.2	48.0	21.9	29.4	25.6	23.1	28.2	25.6
Shirkaa	30.2	25.3	25.4	23.2	20.3	16.9	25.3	24.5	25.5	22.6	24.0	22.3	22.8	17.4	19.2	13.7	22.4	24.0	32.3	19.3	24.3	21.8	22.6	23.5	23.0
Siree	20.9	16.7	17.4	15.4	19.6	13.2	18.0	15.3	18.8	15.0	16.9	21.9	23.5	17.8	15.5	17.2	19.5	43.2	44.3	24.1	24.8	24.4	21.6	19.9	20.7
Suudee	29.9	31.0	25.0	26.5	21.4	28.6	19.9	22.3	24.0	27.1	25.6	24.0	28.0	13.9	24.7	15.6	15.2	34.4	41.7	21.3	26.6	23.9	22.1	26.1	24.1
Xannaa	24.1	16.1	16.7	13.8	21.2	14.1	6.6	9.0	17.2	13.3	15.2	17.4	15.1	6.6	13.2	11.6	17.2	39.3	37.4	18.3	20.1	19.2	17.9	16.8	17.3
Xiyyoo	14.3	12.1	10.1	14.4	9.0	12.0	6.8	8.9	10.1	11.8	10.9	6.0	9.9	6.2	8.1	9.6	15.5	52.7	64.1	18.5	24.3	21.4	14.3	18.1	16.2
Zuwaay Dugdaa	41.3	42.2	15.7	18.1	14.9	15.3	14.2	15.9	21.9	23.2	22.5	19.5	21.8	13.3	16.6	14.0	26.7	6.3	31.6	13.1	23.9	18.5	17.7	23.7	20.7
Arsi Average	25.4	25.1	19.7	20.1	16.8	17.7	15.4	16.0	20.0	20.4	20.2	16.5	18.9	11.3	16.0	13.2	18.0	19.7	31.9	14.8	20.0	17.2	18.2	20.2	19.1
West Arsi																									
Adaabbaa	26.2	25.1	10.3	14.3	9.0	13.5	12.4	9.3	14.6	15.7	15.1	16.1	18.2	9.7	12.2	16.1	15.8	5.4	3.5	11.7	12.6	12.1	13.1	14.2	13.6
Bul/M/Nageellee Arsii	25.4	28.2	9.7	3.5	3.5	0.0	3.5	2.9	10.7	8.7	9.7	3.5	0.8	3.5	3.5	3.5	0.0	3.5	3.5	3.5	2.0	2.7	7.1	5.3	6.2
Bul/Magaala Dodolaa	18.9	22.9	5.1	1.9	3.5	2.5	3.5	3.5	8.0	7.9	8.0	3.5	3.5	3.5	3.5	3.5	3.5	3.5	3.5	3.5	3.5	6.0	5.9	6.0	
Dodolaa	21.7	24.0	14.9	16.5	8.7	11.4	12.6	13.7	14.9	16.9	15.9	12.9	14.4	12.2	17.4	9.6	17.0	36.1	51.0	17.5	24.9	21.2	16.5	21.1	18.8
Gadab	21.9	21.4	11.9	12.2	9.5	10.7	2.6	9.4	11.5	13.3	12.4	14.2	10.0	8.8	12.7	6.9	11.2	9.3	23.8	9.5	14.1	11.8	10.4	13.7	12.0
Heeban Arsii	44.2	42.7	22.4	21.1	19.7	21.7	22.7	26.5	27.3	28.0	27.7	15.9	24.2	13.6	26.5	13.1	35.4	37.3	54.7	20.0	35.2	27.6	23.7	31.6	27.7
Kofalee	27.7	28.5	18.5	17.7	12.8	15.3	9.2	13.6	17.0	18.8	17.9	11.4	14.5	3.0	8.0	3.8	15.3	12.1	25.3	7.4	15.5	11.4	11.9	17.0	14.5
Kokkossaa	28.6	30.5	16.5	23.6	16.2	18.7	10.5	17.5	17.6	22.2	19.9	8.6	15.9	3.5	13.8	7.1	20.2	3.5	23.9	5.7	18.4	12.0	11.3	19.8	15.6
Nageellee Arsii	44.0	43.4	23.7	26.1	17.7	16.3	22.7	23.3	26.9	27.1	27.0	18.0	19.8	14.5	25.4	14.5	27.9	64.6	72.0	27.8	36.2	32.0	27.1	31.4	29.2
Nansaboo	39.8	41.6	28.2	28.3	23.1	18.2	17.4	27.8	27.2	29.2	28.2	17.4	13.6	11.6	18.8	13.8	18.7	7.4	27.1	12.5	19.2	15.8	20.0	24.3	22.2
Qoree	28.4	23.1	9.9	13.3	10.7	10.7	14.3	13.9	15.4	14.7	15.1	16.1	17.9	12.0	16.8	13.3	23.3	37.0	46.1	19.6	26.1	22.9	17.3	20.0	18.7
Shaallaa	41.9	49.0	38.3	43.2	29.7	42.1	17.3	32.2	31.2	41.2	36.2	23.3	29.9	9.3	31.4	5.6	16.0	28.7	44.9	16.6	30.2	23.3	22.8	34.1	28.4
Shaashamnee	44.0	42.6	29.2	30.1	24.7	25.8	16.6	21.7	28.5	30.1	29.3	24.0	26.5	21.2	28.2	12.4	25.7	61.0	69.5	29.7	37.4	33.6	28.7	33.5	31.1
Siraaroo	48.7	56.8	35.7	37.8	26.9	34.9	15.6	22.8	31.0	38.7	34.9	17.6	22.7	7.8	17.5	9.5	14.9	8.4	24.1	10.3	18.2	14.9	18.1	26.7	22.5
Wondoo	45.5	43.3	22.0	16.1	9.8	11.1	9.0	11.6	22.6	21.0	21.8	5.7	13.0	8.8	6.1	3.5	3.5	35.3	39.2	13.2	15.4	14.3	18.8	19.1	18.9
West Arsi Average	36.4	37.1	22.8	23.4	16.8	18.2	13.4	17.0	25.8	27.1	26.4	14.9	16.7	9.0	16.0	7.7	17.4	15.0	29.3	11.6	18.6	14.8	21.9	24.8	23.3

Districts' Name	DropOut Rate																								
	1		2		3		4		(1-4)			5		6		7		8		(5-8)			(1-8)		
	M	F	M	F	M	F	M	F	M	F	T	M	F	M	F	M	F	M	F	M	F	T	M	F	T
Bale																									
Agaarfaa	22.4	18.2	10.9	10.5	11.7	12.2	11.2	10.2	14.5	13.0	13.8	14.3	11.2	11.4	15.5	21.4	16.1	15.4	18.5	14.4	14.8	14.6	15.0	13.8	14.4
B/M/Gobbaa	16.9	14.5	15.5	8.7	9.1	4.6	1.7	4.3	11.5	8.6	10.1	3.2	1.4	3.5	3.5	3.5	3.5	3.5	3.4	3.0	3.2	7.4	5.7	6.5	
Barbaree	16.4	20.1	20.8	12.0	9.8	13.3	20.9	15.2	17.2	15.3	16.2	17.3	13.6	15.8	18.5	18.3	14.5	29.4	36.3	19.4	20.1	19.7	18.6	17.9	18.3
Bul/M/Gindhiir	26.1	26.4	12.5	4.0	3.5	6.3	3.5	3.5	11.9	10.6	11.2	3.5	3.5	1.5	3.1	3.5	3.5	3.5	3.5	2.9	3.4	3.1	7.6	7.1	7.4
Daawee Sarar	48.5	54.4	57.4	60.2	28.1	31.9	36.0	58.9	42.5	50.9	46.7	48.6	64.1	55.1	67.4	47.4	58.9	28.1	17.4	45.2	53.5	49.5	43.5	52.1	47.8
Daawee Qaachan	24.5	26.9	13.3	24.2	9.4	6.3	3.3	11.9	12.7	17.6	15.3	21.2	24.3	14.9	16.7	22.9	28.4	35.5	50.0	23.2	29.2	26.1	18.1	23.1	20.7
Dalloo Mannaa	24.2	25.1	23.4	29.0	19.3	25.6	20.3	17.1	22.1	24.7	23.4	24.8	19.7	25.9	20.9	12.0	8.3	11.6	30.8	18.4	19.2	18.9	20.6	22.6	21.6
Diinshoo	16.7	12.6	11.6	10.8	11.3	9.3	4.0	9.6	10.9	10.5	10.7	16.0	6.1	14.3	7.0	14.0	17.8	12.3	5.4	14.1	9.0	11.5	12.4	9.8	11.1
Gaasaraa	17.7	18.6	8.6	5.7	7.3	6.7	8.1	6.6	10.5	9.4	10.0	16.0	9.9	15.0	10.2	16.0	10.9	6.6	24.6	13.5	13.9	13.7	12.3	11.8	12.0
Gindhiir	22.0	22.7	17.8	22.5	18.6	20.8	19.7	25.9	19.5	23.0	21.3	25.1	26.7	24.1	20.8	24.9	23.4	35.2	51.4	27.1	30.3	28.7	23.5	26.8	25.1
Gololcha	21.6	21.6	15.0	18.1	12.2	14.1	12.8	22.3	15.6	19.1	17.3	20.7	16.8	10.9	10.3	17.3	13.2	12.5	25.8	14.7	15.8	15.3	15.5	18.0	16.7
Goobbaa	5.5	8.2	17.9	24.2	20.2	27.7	26.2	25.3	17.3	21.3	19.3	19.9	14.7	22.2	16.4	18.2	16.3	57.4	64.5	29.4	27.9	28.7	23.2	24.4	23.8
Gooroo	11.9	13.3	14.2	9.5	11.7	16.0	14.5	11.5	13.1	12.6	12.8	15.7	12.6	18.8	16.1	10.8	18.5	29.7	29.7	18.7	19.2	18.9	15.9	15.9	15.9
Gura Dhaamolee	19.9	20.1	34.8	23.1	28.5	16.1	0.7	31.3	21.0	22.6	21.8	29.6	31.7	34.5	26.5	33.3	42.9	26.1	34.6	31.7	35.1	33.4	26.6	29.0	27.8
Harannaa Bulluq	19.6	22.6	28.2	23.8	30.8	23.0	30.8	31.3	27.3	25.3	26.4	28.4	30.2	21.2	20.6	18.3	20.5	38.6	35.3	26.7	26.4	26.4	27.3	25.7	26.6
Laga Hidhaa	16.5	18.9	28.3	30.0	19.4	20.6	3.7	21.4	17.0	22.8	19.9	23.4	23.0	15.0	26.6	19.8	24.4	15.8	35.1	18.4	27.0	22.7	17.9	25.2	21.6
Maddaa Walaabuu	10.6	14.5	26.1	26.9	23.9	23.2	23.1	41.2	21.1	26.5	23.8	38.5	46.2	32.2	24.9	23.2	16.3	39.0	31.3	33.1	29.3	31.1	27.2	28.0	27.5
Raayituu	9.8	20.3	21.9	30.6	14.0	23.8	17.7	28.4	15.7	25.7	20.7	21.2	27.1	20.8	22.5	23.6	41.1	17.2	62.4	20.7	38.2	29.4	17.9	31.4	24.6
Sawweenaa	20.9	25.9	27.0	31.2	19.1	26.2	33.0	50.5	25.0	33.4	29.2	23.0	41.6	16.4	34.3	24.9	38.4	3.5	10.9	17.2	31.1	24.1	21.0	32.3	26.6
Sinaanaa	18.2	21.7	12.9	8.3	10.6	9.7	1.4	5.3	10.8	11.2	11.0	17.3	13.1	12.1	7.4	17.5	14.9	53.7	52.6	24.8	21.8	23.2	17.9	16.4	17.1
Bale Average	19.1	20.6	21.2	20.0	17.1	17.3	16.2	20.6	18.7	19.7	19.1	22.2	20.0	18.9	16.9	18.7	17.9	20.9	28.4	20.2	19.9	20.1	19.1	19.7	19.4
Borana																									
Areeroo	24.3	22.0	15.4	17.1	18.9	14.9	23.6	31.3	20.4	21.2	20.8	13.9	13.4	17.1	15.8	13.4	5.3	7.2	5.5	12.7	9.5	11.1	16.3	15.2	15.8
Bulchiinsa M/Yaaballoo	26.6	15.3	8.7	3.4	6.1	3.5	3.5	3.5	11.3	6.5	8.9	1.7	3.5	3.5	3.5	3.5	3.5	3.5	3.0	3.5	3.3	7.2	5.0	6.1	
Dhaas	12.8	25.1	16.3	11.9	11.9	8.1	11.9	22.0	13.0	16.9	14.9	2.2	11.4	3.5	22.6	19.1	8.8	1.4	14.3	5.8	13.0	9.4	9.3	15.1	12.2
Dilloo	18.1	10.4	0.7	3.5	13.1	13.1	1.1	8.0	8.0	8.4	8.2	10.8	13.9	3.5	12.6	2.3	14.4	21.3	48.7	8.9	21.5	15.3	8.0	14.4	11.2
Dirree	19.0	33.0	13.6	17.0	19.1	21.6	17.6	23.6	17.4	24.1	20.8	7.7	14.0	11.2	4.9	1.6	3.8	7.2	12.7	6.6	8.3	7.4	12.6	17.2	14.9
Dubluq	17.9	22.5	12.9	13.4	4.8	9.2	20.8	25.5	14.0	17.7	15.8	9.2	12.6	0.5	3.5	12.3	4.5	3.5	3.5	6.1	5.7	5.9	10.1	11.9	11.0
Elwayyaa	20.4	26.4	17.1	21.0	21.6	29.1	30.7	41.0	22.6	29.4	26.0	19.2	32.5	1.4	6.2	1.4	15.4	25.5	20.7	11.9	18.4	15.1	18.4	24.8	21.6
Gomolee	20.6	19.1	17.5	31.5	6.1	13.8	12.4	24.5	14.2	22.3	18.2	15.1	17.9	3.5	25.3	3.5	3.5	49.5	61.4	18.0	27.9	23.4	16.3	26.3	21.3
Guchii	19.2	17.9	0.6	5.6	2.1	3.5	3.5	3.5	6.5	7.6	7.1	3.5	22.6	4.2	8.0	3.5	7.7	31.6	31.3	10.4	16.1	13.4	6.4	10.8	8.6
Miyoo	25.4	26.6	25.2	25.6	14.5	10.9	17.8	20.6	20.5	20.7	20.6	18.1	24.8	8.7	13.5	1.4	17.6	3.5	3.5	8.2	15.1	11.7	14.8	18.2	16.5
Moyyaalee	28.7	21.6	15.1	15.7	4.2	6.4	17.2	17.9	16.4	15.4	15.9	3.5	10.3	4.7	6.7	3.5	2.6	3.5	11.9	3.5	7.5	5.5	9.4	10.7	10.1
Taltallee	23.2	12.1	17.4	13.8	12.7	12.5	16.8	10.8	17.7	12.6	15.1	21.3	32.1	8.1	26.3	29.6	39.2	13.6	52.4	17.6	37.2	27.4	17.8	25.0	21.4
Waacilee	37.8	18.7	0.7	18.3	12.2	8.6	3.5	5.3	14.0	13.5	13.7	4.4	10.2	27.9	25.9	5.2	26.2	6.6	7.5	10.7	17.3	13.9	11.6	15.6	13.6
Yaaballoo	14.1	21.8	11.4	19.8	24.0	30.5	1.0	32.2	12.6	26.0	19.3	14.5	30.4	3.5	23.8	9.9	6.3	51.9	63.6	20.0	31.0	25.5	16.6	28.6	22.6
Borana Average	22.2	21.5	14.6	17.3	13.7	14.5	14.8	19.5	17.3	18.7	18.0	11.8	17.8	3.5	11.5	6.2	12.2	4.7	14.1	6.9	14.0	10.3	14.6	17.4	16.0
Bunno Bedelle																									
Beddellee	29.9	30.5	12.3	6.8	11.2	12.4	3.5	6.3	14.4	14.1	14.3	10.4	12.1	3.5	5.8	4.6	12.9	37.3	47.1	14.4	19.8	17.2	14.7	17.6	16.1
Boorachaa	14.6	12.7	14.3	15.4	14.4	14.8	10.2	14.7	13.2	14.3	13.8	17.6	23.7	18.6	18.6	7.0	14.5	21.5	21.1	15.6	19.2	17.5	13.8	15.9	14.9
Bul/M/Beddellee	30.7	24.4	3.5	8.5	3.5	3.5	3.5	3.5	11.1	10.5	10.8	3.5	3.5	2.2	3.5	12.6	1.7	3.5	3.5	5.4	2.9	4.2	8.2	6.7	7.5
Cawwaaqaa	22.2	29.3	17.9	23.8	17.4	24.5	22.0	34.8	20.0	28.2	24.1	25.4	37.1	20.9	29.2	18.6	27.6	5.7	40.3	17.9	33.6	25.6	19.4	31.4	25.4
Cooraa	25.3	22.6	12.0	13.8	13.5	16.0	2.8	7.5	13.4	14.9	14.2	16.4	15.4	12.8	6.6	11.0	10.7	2.9	10.7	10.4	10.3	10.3	11.7	12.2	11.9
DaabooHaannaa	23.6	13.0	9.0	13.3	11.7	4.3	8.0	7.4	13.1	9.4	11.2	13.8	16.8	2.8	8.4	6.8	10.8	14.2	4.9	9.4	10.0	9.7	11.3	9.7	10.5
Deegaa	20.3	22.1	13.3	8.5	7.9	6.0	11.4	13.9	13.3	12.7	13.0	18.4	17.7	7.8	9.9	26.6	24.1	3.5	7.8	13.9	14.7	14.3	13.5	13.5	13.5
Dhidheessaa	25.7	24.8	18.9	15.6	17.3	16.8	22.8	23.6	21.2	20.2	20.6	27.6	16.2	17.9	22.9	32.4	27.4	18.6	22.2	23.8	21.8	22.8	22.7	21.2	21.9
Gachii	26.9	25.0	15.7	16.0	19.5	19.7	19.4	22.7	20.1	20.7	20.4	15.8	14.1	13.4	10.7	17.8	5.8	8.7	10.8	13.5	10.2	11.9	16.1	14.8	15.4
Makkoo	33.7	37.3	14.7	11.1	7.8	12.5	12.0	9.3	16.6	17.3	17.0	16.5	10.7	5.8	3.5	6.8	2.2	3.5	2.4	8.0	4.6	6.3	11.0	9.7	10.4
Bunno Bedellee Average	24.8	23.8	14.1	14.3	14.2	14.7	11.8	16.0	17.0	17.7	17.3	17.7	17.6	12.1	11.8	15.5	15.0	7.5	13.0	13.7	14.6	14.1	15.8	16.5	16.1

Districts' Name	DropOut Rate																								
	1		2		3		4		(1-4)			5		6		7		8		(5-8)			(1-8)		
	M	F	M	F	M	F	M	F	M	F	T	M	F	M	F	M	F	M	F	M	F	T	M	F	T
Oromia Special Zone Surrounding Finfinnee																									
Aqaaqii	21.1	29.0	15.1	13.6	1.9	13.0	16.0	17.8	13.8	18.7	16.3	11.4	12.8	4.3	15.2	3.5	4.3	27.0	58.3	10.5	21.6	15.9	12.0	19.5	15.7
Barrak	11.1	9.7	13.7	9.2	4.7	8.5	19.1	17.7	12.1	11.3	11.7	16.6	20.6	11.7	15.4	15.2	19.8	69.0	76.4	28.0	32.9	30.4	20.2	22.3	21.2
Bul/Mag/Sandaafaa	3.7	6.5	3.6	3.5	0.8	0.5	3.5	3.5	3.0	3.6	3.3	8.6	5.0	0.7	3.5	8.0	3.5	3.5	3.5	5.2	4.0	4.6	4.5	4.1	4.3
Muloo	11.3	6.0	11.4	8.9	13.1	10.3	19.0	20.7	13.8	11.5	12.6	18.2	23.2	12.6	19.4	6.2	12.3	1.4	3.1	9.2	13.9	11.5	11.9	12.9	12.4
Sabata Hawas	19.3	19.9	9.6	11.6	4.2	6.1	3.5	4.3	8.9	10.3	9.5	10.1	5.3	3.5	14.4	5.2	12.7	34.3	53.1	13.1	21.3	17.1	10.2	15.0	12.5
Sulultaa	15.6	14.6	11.7	13.3	11.9	12.7	10.6	16.4	12.6	14.4	13.5	16.2	13.1	12.2	10.2	8.5	15.3	23.2	28.8	14.5	16.4	15.4	13.8	15.5	14.6
Walmaraa	20.2	24.4	5.6	12.3	3.5	3.0	15.4	13.5	11.2	13.4	12.3	8.5	16.5	4.9	3.8	12.6	16.9	47.1	51.6	18.1	21.9	20.0	13.9	16.9	15.4
OSZS Finfinne Average	16.8	18.2	11.0	11.3	5.0	9.1	11.3	13.1	11.5	13.3	12.3	13.7	14.0	7.4	12.0	9.6	11.7	28.0	35.0	12.4	15.7	13.9	11.3	13.6	12.4
Guji																									
Aagaa Waayyuu	27.6	28.0	17.3	18.4	12.3	15.5	7.2	3.6	16.2	16.8	16.5	14.9	15.4	11.2	11.1	11.3	12.2	31.2	31.2	17.3	17.2	17.1	16.2	16.2	16.1
Adoolaa Reeddee	28.0	28.8	16.7	18.0	16.0	20.1	13.7	18.6	18.4	21.1	19.8	14.8	13.5	8.8	16.9	12.6	15.8	44.7	62.4	19.8	26.5	23.0	18.7	22.7	20.7
Annaa Sorraa	31.3	30.4	15.6	19.6	12.2	18.0	5.3	18.5	16.2	21.6	18.9	15.4	19.5	3.3	16.1	12.2	12.6	3.5	12.9	8.5	15.1	12.0	12.2	18.4	15.3
Booree	33.9	32.9	21.6	22.3	18.0	21.6	12.4	13.5	21.2	22.5	21.9	19.6	20.5	9.5	13.4	17.2	17.1	3.5	2.3	12.5	13.7	13.1	16.9	18.1	17.5
Bu/M/Adoolaa Woyyuu	19.3	25.7	10.0	3.5	3.5	0.2	3.5	3.5	9.1	8.4	8.8	11.5	3.5	3.5	3.5	11.7	8.6	3.5	3.5	7.6	4.9	6.2	8.0	6.4	7.2
Bul/M/Nageellee	54.5	52.2	39.9	54.7	38.6	44.1	30.1	42.3	40.7	48.2	44.5	25.1	34.9	25.1	29.0	20.2	33.2	18.1	73.7	22.2	43.0	32.9	31.8	45.6	38.8
Bul/M/Shaakkisoo	15.5	20.5	8.5	1.2	3.5	3.5	3.5	9.7	7.6	8.4	8.0	3.5	3.5	3.5	3.5	1.6	11.1	3.5	3.5	3.0	5.4	4.2	5.2	7.0	6.1
Daamaa	35.1	35.7	16.2	16.8	18.2	16.3	15.2	20.0	21.3	22.5	21.8	12.5	17.1	7.6	18.7	18.8	21.4	3.5	3.5	10.6	15.2	12.7	16.2	18.9	17.5
Girjaa	26.7	31.5	16.1	10.7	18.5	21.7	3.5	8.3	15.9	17.8	17.0	12.7	20.4	12.1	14.6	11.7	4.6	7.3	3.5	10.6	10.8	11.5	12.9	14.4	13.9
Gooroo Doolaa	26.7	27.5	16.5	16.0	12.7	12.4	2.6	1.4	14.5	14.2	14.4	7.7	12.2	2.9	8.3	3.9	11.9	8.8	16.8	5.8	12.2	9.1	9.9	13.2	11.6
Gumii Eldalloo	3.0	13.1	3.5	3.5	1.9	3.5	3.5	16.7	2.3	9.3	5.8	9.3	3.5	3.5	16.0	3.5	10.5	6.2	9.6	5.5	9.9	7.7	2.8	8.5	5.6
Haroo Walaabuu	42.2	38.8	20.8	19.1	23.6	11.8	18.6	24.1	26.5	23.7	25.1	26.7	17.5	17.9	10.5	21.3	16.4	48.7	35.2	28.5	19.8	24.6	27.6	22.4	25.1
Liiban	16.7	24.2	14.5	28.3	16.8	22.3	15.7	20.9	15.9	24.4	20.2	19.9	22.5	11.8	7.0	1.6	15.5	79.0	87.4	27.7	32.4	30.0	21.7	28.0	24.9
Oddoo Shaakkisoo	37.6	38.8	24.5	28.4	26.5	29.3	18.5	19.9	26.8	29.7	28.3	23.4	31.7	28.7	42.0	19.9	20.4	55.5	59.9	32.2	39.1	35.8	29.5	34.6	32.1
Sabbaa Boruu	15.0	17.7	3.5	10.0	9.6	15.5	3.5	11.3	7.9	13.5	10.6	7.2	14.1	5.6	5.4	7.3	3.7	16.5	34.4	9.6	14.4	12.1	8.6	14.0	11.2
Uraagaa	41.7	42.7	24.0	24.0	19.6	22.6	23.7	23.5	27.3	28.4	27.9	27.7	24.5	23.3	22.8	3.5	3.5	32.2	34.8	21.6	21.2	21.7	24.5	25.3	24.9
Waadaraa	38.6	38.9	25.4	28.2	27.8	25.7	28.8	21.7	29.8	28.4	29.1	23.2	18.9	12.2	18.2	19.8	21.9	9.5	24.7	16.3	21.0	18.8	22.4	24.2	23.4
Guji Average	32.7	33.5	18.8	20.9	17.9	20.2	12.4	17.3	22.9	25.4	24.0	17.4	18.7	11.3	16.3	11.7	12.8	11.9	24.0	13.4	17.5	14.9	20.1	23.4	21.5
West Guji																									
Abbayaa	30.1	28.8	27.7	29.0	18.9	23.0	22.7	24.1	25.0	26.4	25.7	24.1	20.5	17.9	15.5	5.9	2.8	1.2	4.3	11.7	10.4	11.3	18.8	19.2	19.0
Birbisa Kojowaa	53.1	56.1	48.6	40.6	36.9	31.9	35.4	37.8	43.2	41.4	42.3	46.6	38.5	34.0	35.7	36.1	38.0	20.5	37.3	34.3	37.5	36.5	38.4	39.9	39.2
Bulchiinsa Magaala Bulee Horaa	9.8	10.2	3.5	0.3	3.5	3.5	3.5	3.5	4.7	3.7	4.2	3.5	3.5	3.5	3.5	3.5	3.5	3.5	3.5	3.5	3.5	3.5	3.7	3.1	3.4
Bulee Horaa	31.6	32.3	19.4	15.0	12.8	8.8	13.5	16.3	19.7	18.5	19.0	16.0	14.3	9.2	10.3	3.5	4.8	18.9	30.4	11.8	14.9	13.4	15.6	16.8	16.2
Dugdaa Daawwaa	18.9	19.6	7.3	5.0	6.8	9.3	0.4	3.5	8.4	9.6	9.0	9.9	3.0	3.5	3.5	3.5	3.5	3.5	3.1	5.1	3.2	4.2	6.7	6.5	6.6
Galaanaa	24.6	30.7	19.0	21.7	8.6	15.8	2.6	7.2	13.6	19.2	16.4	10.2	6.1	3.4	0.5	3.5	3.5	9.5	10.6	6.7	5.3	6.1	9.9	12.1	11.0
Hambalaa Waamannaa	49.9	56.2	39.9	43.9	38.4	41.0	39.7	36.3	41.8	44.4	43.0	38.5	39.6	33.0	27.1	31.9	31.1	33.7	33.6	34.2	33.4	34.4	37.8	39.6	38.7
Malkaa Soddaa	17.6	19.5	11.1	12.4	8.7	10.7	3.5	6.4	10.1	12.2	11.1	13.2	17.6	4.5	8.1	1.3	1.1	3.5	12.6	5.7	10.0	8.2	7.7	11.2	9.5
Qarcaa	64.8	63.6	51.9	51.8	47.8	45.6	42.4	40.7	51.9	50.9	51.4	37.9	38.4	31.2	34.1	20.0	31.9	47.5	47.6	34.1	37.9	36.3	43.1	44.9	44.0
Surroo Barquddaa	18.5	12.5	6.3	5.4	3.5	3.5	3.8	3.4	8.3	6.7	7.5	2.8	6.7	3.5	3.5	2.1	3.5	13.5	31.1	5.7	11.5	8.9	6.7	9.4	8.0
West Guji Average	39.0	39.7	28.3	27.5	23.0	22.0	20.5	19.9	30.1	30.6	30.3	23.6	20.8	14.6	13.2	8.6	9.3	13.6	15.8	15.9	15.2	15.6	25.9	27.1	26.4

Districts' Name	DropOut Rate																								
	1		2		3		4		(1-4)			5		6		7		8		(5-8)			(1-8)		
	M	F	M	F	M	F	M	F	M	F	T	M	F	M	F	M	F	M	F	M	F	T	M	F	T
East Hararge																									
B/M/Awudaay	0.3	3.0	1.5	2.1	4.2	0.2	3.5	3.5	2.1	1.6	1.8	3.5	1.9	3.5	3.5	3.8	3.5	3.5	2.8	1.8	2.3	2.3	1.7	2.0	
B/M/Baabbilee	34.6	32.6	23.3	26.4	30.8	27.7	23.2	30.2	28.7	29.4	29.1	24.5	28.2	26.0	25.2	18.9	27.5	23.8	32.0	23.3	26.7	24.8	26.8	28.9	27.8
B/M/Dadar	20.1	23.3	12.7	17.3	17.3	13.5	3.5	3.5	14.0	14.3	14.2	8.5	3.5	3.5	3.5	6.3	9.4	3.5	3.5	5.4	5.1	5.3	9.7	9.7	9.7
B/M/Haroomayaa	17.3	6.6	8.7	2.5	3.4	3.5	3.5	3.5	6.4	1.1	4.1	3.5	4.2	3.5	0.3	0.0	3.1	3.5	3.5	2.6	2.8	2.7	4.7	2.2	3.4
Baabbilee	37.6	42.6	36.9	44.2	40.3	48.8	44.1	55.1	39.0	46.2	42.0	39.9	51.9	22.2	45.6	31.5	37.5	27.6	51.6	28.9	44.5	37.1	34.0	45.9	39.7
Baddannoo	16.6	14.3	16.9	17.8	21.9	26.7	27.7	35.8	20.6	23.6	22.1	20.5	25.7	11.1	26.4	18.0	29.6	15.9	16.8	15.4	23.0	19.3	17.8	23.4	20.6
Cinaaqsan	40.2	50.0	37.8	41.8	32.7	39.6	39.3	41.7	37.3	43.1	40.1	20.6	31.0	26.8	31.0	19.7	34.8	26.2	28.2	23.2	30.9	27.0	29.8	36.5	33.1
Dadar	15.6	17.4	17.8	22.2	18.2	24.7	24.5	33.7	18.8	24.3	21.6	22.5	35.2	15.1	29.0	21.8	35.5	36.3	42.3	23.2	34.9	29.1	20.3	28.9	24.6
Fadiis	7.1	19.2	15.9	20.1	18.2	28.6	24.8	41.8	16.5	27.6	22.1	32.0	45.9	33.9	52.8	35.8	53.3	27.2	46.0	31.0	47.7	39.4	23.2	37.1	30.2
Giraawwaa	13.1	17.0	25.3	28.6	26.7	32.1	25.7	35.0	22.2	27.7	24.9	19.0	30.8	14.4	23.8	18.5	28.1	20.6	28.1	17.0	26.1	21.6	18.0	25.1	21.6
Gola Odaa	8.4	20.0	19.6	26.3	27.0	35.1	42.5	57.7	24.3	34.6	29.5	35.6	51.2	29.1	38.9	28.2	35.9	5.3	12.2	24.6	33.8	29.3	24.2	33.9	29.1
Gooroo Guutuu	15.2	18.6	19.8	21.9	17.0	22.0	19.5	26.5	17.7	22.0	19.9	17.5	27.8	5.7	12.9	8.2	14.1	2.8	17.1	7.9	17.2	12.7	12.2	18.9	15.6
Gooroo Muxii	9.9	10.7	19.1	18.7	26.6	29.8	28.4	31.3	21.0	22.6	21.8	30.6	33.6	23.7	26.2	20.2	38.7	4.7	19.9	18.8	28.3	23.5	19.6	25.3	22.4
Gursum	9.9	20.6	10.4	21.1	18.5	25.3	13.7	25.3	13.2	23.2	18.1	18.3	30.7	20.9	39.4	27.0	38.1	33.7	53.2	24.6	40.0	32.3	18.9	31.9	25.3
Haraa Maayaa	1.6	10.9	23.4	30.6	28.8	41.1	30.0	45.6	20.7	32.0	26.5	29.2	42.1	24.5	47.6	18.0	35.0	54.8	55.8	30.8	44.2	38.0	25.5	37.8	31.9
Jaarsoo	12.3	19.4	14.5	15.9	9.1	14.4	17.8	27.2	13.0	19.0	15.9	29.5	40.5	16.2	33.1	23.0	40.5	15.0	38.9	19.1	35.6	27.2	16.6	28.4	22.4
Kombolcha	19.7	21.5	18.1	26.7	24.0	31.8	19.7	32.9	20.2	28.1	24.1	17.5	32.3	15.1	33.0	19.4	30.0	10.1	33.5	14.7	31.1	22.9	17.6	29.8	23.7
Kurfaa Callee	4.9	13.1	15.2	14.6	15.9	20.9	18.6	36.3	13.6	20.9	17.3	12.2	29.3	11.4	21.3	10.9	22.0	3.5	33.5	8.2	23.5	16.1	10.0	21.4	15.8
Malkaa baloo	32.8	39.3	36.4	42.2	35.5	41.3	36.9	42.4	35.3	41.3	38.2	42.8	45.9	35.3	41.6	38.8	42.3	27.3	37.0	35.7	40.9	38.3	35.1	40.7	37.9
Mayyuu	28.4	32.5	31.1	39.4	28.6	37.6	39.2	41.6	31.5	37.6	34.6	30.5	28.6	32.6	26.7	34.9	41.0	8.2	3.5	25.2	22.8	24.3	28.1	30.4	29.3
Meettaa	10.4	19.3	23.2	29.2	29.8	34.0	31.6	40.6	23.7	30.7	27.2	24.0	34.5	21.5	35.0	19.7	26.4	7.0	24.4	17.0	29.5	23.2	20.2	29.7	24.9
Miidhagaa Tolaa	6.3	14.4	7.5	16.1	12.0	21.8	16.0	32.3	10.3	21.1	15.7	19.7	38.4	20.2	48.5	28.9	34.1	16.1	27.4	20.1	36.0	27.9	14.7	27.7	21.2
Qarsaa	27.6	29.3	29.5	38.6	33.2	41.3	20.8	42.8	27.7	38.3	33.0	11.3	32.1	3.5	6.9	3.5	8.2	8.8	14.7	6.4	14.5	10.9	18.3	28.6	23.5
Qumbii	32.0	48.2	27.0	50.7	37.4	47.5	29.7	50.5	31.1	48.8	39.9	31.2	53.3	28.2	38.2	17.2	3.5	3.5	3.5	19.8	24.6	21.9	24.8	35.4	30.1
East Hararge Average	17.1	21.4	21.8	26.5	24.4	30.5	25.6	36.1	21.7	27.6	24.4	23.9	34.8	18.1	31.5	20.8	31.1	12.1	26.0	19.7	32.0	24.6	21.1	28.6	24.4
West Hararge																									
Ancaar	22.6	29.9	18.7	18.2	16.9	20.6	20.0	24.1	19.5	23.3	21.4	10.2	17.9	11.9	18.6	2.3	10.4	3.5	13.2	6.6	14.4	10.5	12.8	18.8	15.8
B/M/Baddeessaa	14.9	23.6	0.2	3.5	3.5	3.5	3.5	14.8	5.2	11.1	8.1	15.2	17.0	2.6	14.4	0.3	32.2	3.5	3.5	6.0	18.7	12.4	5.9	15.5	10.7
Bookee	26.1	31.1	25.8	37.4	20.6	26.3	11.7	30.5	21.1	31.5	26.3	17.1	31.7	9.5	20.0	14.8	14.7	1.5	15.4	10.7	20.1	15.6	15.7	26.5	21.1
Bu/Mag/Ciroo	22.5	18.8	5.6	1.6	3.5	1.0	5.9	2.8	9.3	5.9	7.6	3.5	0.9	3.1	0.0	3.5	3.5	3.5	3.4	2.1	2.8	6.2	4.0	5.1	
Burqaa Dhiintuu	44.8	50.3	34.1	45.9	27.7	36.3	30.6	30.3	33.8	40.8	37.4	22.2	32.0	14.7	5.8	12.4	22.5	10.5	3.5	14.6	15.4	15.8	23.7	28.1	26.1
Ciroo	29.3	32.7	26.2	30.2	25.7	34.0	21.7	34.8	25.8	33.2	29.6	23.5	38.1	7.2	35.2	15.2	35.6	48.8	62.8	23.5	42.7	33.4	25.0	39.0	32.0
Daaroo Labuu	31.0	33.3	27.3	30.9	26.2	31.1	25.2	34.5	27.5	32.5	30.0	22.3	31.7	8.1	18.3	8.0	17.1	3.5	4.8	10.3	18.0	14.3	19.1	25.9	22.5
Doobbaa	29.7	32.3	23.7	30.3	16.5	26.8	20.2	28.4	22.6	29.5	26.0	13.0	17.5	1.2	15.5	6.2	16.6	24.2	35.4	10.7	20.1	15.7	16.8	25.9	21.4
Gamachis	13.7	22.0	25.1	36.3	25.3	36.2	30.8	38.7	23.7	33.4	28.6	27.6	37.6	32.6	41.3	36.5	37.1	31.1	32.0	32.0	37.1	34.7	28.9	36.9	32.9
Gubbaa Qorichaa	9.7	16.2	17.4	17.7	16.2	27.8	21.5	36.1	16.5	24.9	20.7	15.9	33.8	21.0	28.9	13.6	32.7	27.2	48.0	19.0	35.2	27.1	18.5	30.9	24.7
Gumbii Bordoddee	25.0	31.1	17.4	22.2	17.3	27.5	34.7	43.8	23.8	31.4	27.6	26.8	10.2	3.5	3.5	6.9	5.6	8.3	15.7	11.4	8.6	10.3	17.4	20.6	19.1
Habroo	24.3	23.5	24.1	32.1	30.4	35.7	28.5	41.3	26.8	33.2	30.0	20.1	31.3	17.9	27.9	18.1	28.2	8.6	13.0	16.1	24.9	20.5	21.9	29.7	25.8
Hawwii Guddina	25.2	28.6	29.0	37.2	25.4	31.0	30.2	45.3	27.5	35.7	31.6	15.2	26.6	11.6	23.2	3.5	26.7	3.5	3.5	8.9	21.4	15.3	18.6	29.3	24.0
Mi'eessoo	14.2	26.6	28.9	34.7	19.0	31.4	24.0	39.5	21.5	33.0	27.3	9.2	14.4	3.5	3.1	4.8	17.9	3.5	10.8	5.3	11.4	8.2	14.3	22.6	18.5
Odaa Bultuum	26.5	31.8	25.8	33.5	31.0	42.3	33.9	42.2	29.1	37.6	33.4	28.4	33.1	20.5	23.1	21.0	32.1	42.1	44.6	27.6	33.2	30.9	28.3	36.3	32.4
Shanan Dhugoo	39.1	40.8	29.6	30.3	21.1	21.4	25.4	32.6	28.7	31.2	29.9	21.5	24.2	11.0	15.5	24.0	22.7	12.1	8.7	16.7	17.5	17.2	22.7	24.5	23.6
Xulloo	31.7	31.7	27.9	24.9	20.5	27.1	15.9	24.7	24.0	27.1	25.6	10.8	18.4	5.1	16.2	3.5	6.5	3.5	11.3	5.2	12.5	9.1	14.4	20.2	17.4
West Hararge Average	27.0	30.8	25.3	30.7	23.0	30.3	24.4	34.2	25.3	31.1	27.9	19.1	26.9	12.6	20.6	13.1	20.9	4.5	16.3	13.7	22.4	17.0	22.7	29.6	25.7

Districts' Name	DropOut Rate																								
	1		2		3		4		(1-4)			5		6		7		8		(5-8)			(1-8)		
	M	F	M	F	M	F	M	F	M	F	T	M	F	M	F	M	F	M	F	M	F	T	M	F	T
Horro Guduru Wollega																									
Abbaay Cooman	13.1	9.3	5.6	1.7	3.5	3.5	5.2	4.3	6.0	3.6	4.8	0.3	3.5	7.7	4.0	6.6	11.3	3.5	3.5	4.3	2.6	3.4	4.4	3.4	3.9
Abbee Dangooroo	28.9	29.3	18.7	19.2	11.0	12.5	6.4	9.8	15.6	17.1	16.3	18.7	15.6	6.8	10.3	10.4	13.9	16.6	19.8	12.8	14.6	13.6	13.8	15.3	14.5
Amuru	24.7	24.8	12.9	12.9	5.3	7.7	2.4	10.2	11.5	14.1	12.8	4.3	5.0	2.5	5.8	3.5	3.7	3.5	3.5	3.2	4.4	3.8	7.8	9.4	8.6
B/M/Shambuu	17.5	23.7	3.5	3.5	3.5	3.5	3.5	3.5	7.5	8.8	8.1	3.5	1.7	3.5	0.7	3.5	0.6	3.5	3.5	3.5	1.6	2.6	5.5	5.2	5.4
Coomman Guduruu	18.6	10.1	9.4	3.5	2.8	6.3	3.5	2.9	8.5	5.6	7.1	7.1	5.0	3.5	3.1	3.5	9.1	3.6	11.2	4.2	6.8	5.5	6.3	6.1	6.2
Guduru	7.0	15.6	5.0	0.9	6.0	4.3	5.5	3.5	5.5	5.7	5.6	3.6	12.9	7.7	7.3	3.5	1.1	10.4	10.2	5.5	7.2	6.3	5.9	6.8	6.3
Habaaboo Guduru	23.4	22.6	11.7	11.0	8.2	16.5	18.3	13.6	15.2	15.8	15.5	20.9	21.0	10.6	4.7	9.4	14.2	3.5	4.4	10.8	10.5	10.7	13.1	13.3	13.2
Horro	21.6	13.5	0.3	4.6	3.6	5.4	6.7	10.3	8.0	8.5	8.3	4.5	11.9	3.5	11.4	3.5	11.5	36.7	38.4	12.0	18.1	15.1	10.1	13.4	11.7
Horroo Bulluq	22.2	16.4	3.5	1.5	1.4	3.6	3.5	3.5	7.5	6.1	6.8	4.5	9.0	1.1	3.5	3.5	6.0	3.5	11.7	3.0	7.3	5.1	5.4	6.9	6.2
Jaardagaa Jaartee	20.9	20.0	9.7	7.7	0.5	21.0	3.5	6.0	9.0	13.9	11.4	0.6	6.1	4.0	12.0	3.5	3.5	10.1	8.8	4.4	7.5	6.0	6.7	10.6	8.7
Jimmaa Gannatii	22.0	19.2	8.4	3.1	3.8	3.5	2.0	6.3	8.6	7.4	8.0	6.3	1.9	3.0	5.1	3.5	10.9	3.5	3.5	3.9	5.1	4.5	5.9	5.9	5.9
Jimmaa Raaree	20.7	25.4	7.9	8.6	6.2	2.7	1.8	3.5	8.7	9.8	9.2	5.1	3.5	7.3	3.6	3.5	7.9	3.5	3.5	4.9	4.3	4.6	6.3	6.6	6.5
H/G/ Wollega Average	20.9	20.9	9.0	7.3	4.9	7.9	3.9	4.2	11.1	11.2	11.1	7.6	8.7	4.1	6.2	2.1	8.4	3.8	1.4	1.6	6.2	3.9	7.2	9.0	8.1
Ilu Abba Bora																									
Aallee	25.9	27.8	11.4	4.7	8.9	10.9	8.9	14.5	14.1	14.8	14.4	14.3	12.7	12.3	5.7	14.2	23.7	19.5	21.5	15.2	16.1	15.6	14.9	15.6	15.2
Algee Saachii	31.0	23.0	13.7	13.4	12.7	8.7	13.7	12.2	17.9	14.4	16.1	15.9	16.0	9.2	11.5	22.2	12.5	3.5	8.9	12.3	11.9	12.1	15.0	13.0	14.0
B/M/Mattuu	14.5	13.2	3.5	1.0	0.3	3.5	3.5	3.5	5.6	5.4	5.5	8.5	0.4	3.5	3.5	7.1	0.6	3.5	3.5	5.7	2.0	3.8	5.6	3.6	4.6
Bachoo	12.2	18.6	11.6	7.4	11.7	2.9	16.6	15.5	12.6	10.8	11.7	20.5	16.5	5.0	8.4	17.2	20.7	30.9	40.1	17.8	21.0	19.3	14.7	15.2	14.9
Biiloo Nophaa	34.4	27.5	15.1	26.3	15.9	14.9	11.6	10.4	19.3	19.8	19.5	14.3	14.0	12.7	11.2	6.7	18.3	27.1	44.4	15.9	22.6	19.2	17.6	21.2	19.4
Buree	21.1	19.6	8.9	9.2	12.6	16.0	16.9	13.8	14.9	14.6	14.8	10.5	19.8	8.2	8.6	20.7	21.9	3.5	3.5	10.6	13.9	12.3	12.4	14.0	13.2
Daariimu	42.5	41.1	36.5	33.2	30.7	32.5	25.4	31.0	33.8	34.5	34.2	18.7	20.6	15.6	15.2	9.5	24.5	7.0	11.0	12.5	17.7	15.1	23.0	25.9	24.4
Diduu	18.4	14.8	9.7	16.6	9.2	9.1	18.7	15.0	14.0	13.9	13.9	17.9	9.6	16.6	11.4	15.3	11.7	2.7	3.5	13.0	8.8	11.0	13.1	11.1	12.1
Dooraanii	19.8	17.7	14.1	14.5	30.5	26.4	13.9	14.2	19.7	18.2	18.9	29.8	19.2	8.7	14.8	22.0	14.5	17.6	19.5	19.0	16.5	17.8	19.3	17.3	18.3
Haltuu	21.4	10.8	3.0	7.7	2.7	7.3	6.1	12.1	8.4	9.5	8.9	6.8	10.1	8.6	11.1	19.8	22.3	25.2	22.4	14.5	15.7	15.1	11.1	12.2	11.6
Hurumuu	18.0	20.9	9.2	3.5	7.3	8.2	3.5	5.5	9.7	9.8	9.8	6.9	10.0	5.0	5.7	12.4	16.9	6.3	8.5	7.5	10.1	8.8	8.5	9.9	9.2
Mattuu	18.8	9.9	8.4	11.4	6.0	11.1	1.7	13.7	8.7	11.5	10.0	17.4	17.3	8.0	13.0	4.8	9.4	38.9	51.6	17.2	22.7	19.9	12.9	17.1	15.0
Noonnoo Sallee	13.6	28.4	19.6	16.4	13.8	17.6	21.8	11.8	17.0	18.5	17.8	20.8	22.6	13.8	17.4	15.7	12.9	37.8	27.5	22.0	21.3	21.4	19.6	19.9	19.7
Yaayyoo	27.0	27.2	14.5	19.5	16.3	12.1	12.4	11.8	17.7	17.9	17.8	12.7	13.5	7.3	9.8	19.4	13.5	19.0	16.8	14.6	13.3	13.9	15.8	15.5	15.6
Ilu Abba Bora Average	29.8	28.0	19.8	18.5	17.7	17.2	14.5	16.3	21.4	20.7	21.1	16.3	15.8	10.6	11.0	14.9	16.8	11.0	14.7	13.2	14.3	13.7	18.2	18.3	18.2
Jimma																									
B/M/aggaaaroo	10.6	5.8	3.5	2.9	3.5	7.6	3.5	3.5	0.1	3.2	1.6	3.5	3.5	3.5	4.4	6.5	3.5	3.5	3.7	4.3	4.0	1.7	3.7	2.7	
Botor Xoollay	11.4	9.8	8.9	6.3	6.6	8.0	12.7	19.2	9.9	10.8	10.3	15.2	10.5	14.8	12.2	18.1	15.4	31.4	41.1	19.7	19.7	19.7	15.0	15.4	15.2
Cooraa Botor	15.3	9.5	6.7	5.1	3.5	2.2	19.2	13.5	11.1	7.5	9.3	16.6	10.3	13.5	13.7	19.4	17.8	26.3	29.8	18.7	17.7	18.2	15.0	12.7	13.9
Deedoo	17.8	15.1	17.9	18.1	24.6	21.8	24.7	27.2	21.3	20.5	20.9	29.2	24.5	18.7	24.5	15.9	24.0	35.7	41.4	24.8	28.4	26.6	23.3	24.6	24.0
Geeraa	14.9	12.6	12.0	15.2	14.8	17.1	21.2	20.5	15.7	16.4	16.0	30.0	24.1	18.5	17.1	27.9	22.5	31.2	40.0	26.7	25.5	26.1	21.1	20.9	21.0
Gommaa	25.5	28.0	19.0	23.1	19.2	17.2	21.9	25.3	21.6	23.5	22.5	27.7	24.2	24.3	25.6	28.4	30.8	42.5	55.3	30.8	34.0	32.4	26.4	28.7	27.5
Gumaay	10.4	4.7	2.9	5.5	7.2	6.9	13.3	12.6	8.5	7.4	7.9	10.5	10.9	16.0	15.3	14.4	17.4	12.8	17.9	13.3	15.2	14.3	10.9	11.3	11.1
Limmuu Koosaa	24.0	19.9	16.6	17.2	7.6	11.9	16.6	12.3	16.2	15.4	15.8	26.5	22.8	21.2	18.7	29.0	28.6	35.6	39.9	28.1	27.5	27.8	22.3	21.5	21.9
Limmuu Saqqaa	12.9	19.6	10.9	11.1	9.6	8.0	11.3	10.2	11.2	12.2	11.7	15.3	12.4	15.1	12.7	21.5	24.5	51.3	53.4	25.7	25.7	18.4	18.8	18.6	
Maannaa	26.9	26.7	18.4	16.9	11.0	16.8	16.1	20.9	18.1	20.3	19.2	19.3	20.0	30.9	16.4	19.0	24.4	5.5	16.0	18.8	19.1	18.9	18.2	19.4	18.8
Manchoo	13.6	7.7	17.7	10.3	18.0	16.2	17.3	19.6	16.6	13.5	15.0	22.1	17.8	18.5	22.3	15.2	19.0	23.9	35.7	19.8	23.5	21.7	18.5	18.7	18.6
Naannoo Beenjaa	12.0	14.2	8.1	3.5	4.9	6.2	10.4	11.6	8.9	8.9	8.9	16.6	11.0	12.5	7.7	17.3	13.7	16.5	20.9	15.7	13.2	14.4	12.3	11.1	11.7
Oomoo Beeyyam	11.0	13.5	9.0	10.4	9.3	9.1	11.0	9.0	10.1	10.5	10.3	20.0	17.6	16.7	16.6	19.5	19.0	66.8	73.6	30.7	31.7	31.2	20.5	21.2	20.9
Oomoo Naadaa	13.6	12.4	6.6	4.9	8.0	7.5	13.2	14.6	10.3	9.9	10.1	23.5	16.5	23.1	18.0	26.5	20.9	57.7	57.1	32.6	28.1	30.3	21.5	19.0	20.2
Qarsaa	13.4	13.7	15.8	13.4	15.8	16.6	27.7	25.2	18.2	17.2	17.7	21.7	17.6	20.3	23.0	22.0	21.4	35.2	39.0	24.6	25.2	24.9	21.5	21.2	21.4
Saqqaa Coqorsaa	7.5	7.2	14.7	15.3	16.8	16.9	25.2	27.4	16.0	16.7	16.4	29.9	29.5	22.0	27.2	22.8	27.1	36.8	47.5	27.6	32.6	30.1	21.9	24.6	23.2
Saxxammaa	21.1	18.9	18.5	19.1	14.0	15.6	20.1	20.5	18.4	18.5	18.5	22.8	20.3	22.3	19.5	15.7	20.1	30.4	31.4	22.1	22.2	22.1	20.7	20.7	20.7
Shabee Somboo	20.8	18.9	6.4	13.3	16.9	13.6	12.4	16.5	14.3	15.7	15.0	18.9	19.9	9.0	12.1	9.5	18.1	28.0	17.0	16.1	16.5	16.3	15.2	16.1	15.7
Sigimoo	20.7	23.1	25.7	26.1	28.6	28.7	31.3	32.8	26.3	27.5	26.9	24.5	19.3	26.3	20.5	20.4	31.6	3.3	23.0	18.3	23.3	20.8	21.6	24.8	23.2
Sokorruu	9.2	6.7	5.3	6.3	6.4	5.6	15.0	20.4	9.0	9.8	9.4	17.5	14.8	17.3	12.1	21.1	15.7	35.9	29.3	22.9	17.9	20.4	16.0	13.9	14.9
Xiroo Afataa	10.3	9.0	12.9	4.8	9.8	8.5	22.8	13.2	13.9	8.8	11.3	24.3	18.6	25.3	14.8	28.0	20.6	53.9	62.4	32.4	28.9	30.8	23.1	18.7	20.9
Jimma Average	16.6	15.9	14.2	14.1	14.0	14.2	19.1	19.5	15.9	15.8	15.9	22.6	19.1	19.9	18.2	21.5	22.3	33.6	39.9	23.6	23.4	23.5	18.6	18.6	18.6

Districts' Name	DropOut Rate																								
	1		2		3		4		(1-4)			5		6		7		8		(5-8)			(1-8)		
	M	F	M	F	M	F	M	F	M	F	T	M	F	M	F	M	F	M	F	M	F	T	M	F	T
Kellem Wollegga																									
Anfilloo	36.9	37.0	15.8	9.6	10.5	14.4	6.6	11.3	17.8	18.4	18.1	16.9	22.3	8.0	5.3	14.5	27.1	14.6	21.9	13.0	18.7	15.8	14.9	17.9	16.4
B/M/Dambi Dolloo	29.0	12.1	3.5	3.5	5.3	3.5	3.5	3.5	10.5	5.9	8.2	3.5	3.5	3.5	3.5	3.5	3.5	3.5	3.5	4.3	4.2	4.2	7.4	5.1	6.2
Daallee Sadii	24.6	17.2	7.2	6.9	8.5	6.1	9.7	9.3	12.5	9.9	11.2	16.0	6.0	3.5	1.0	10.6	7.1	3.5	4.0	8.1	4.2	6.1	10.0	6.8	8.4
Daallee Waabaraa	19.9	20.3	14.6	8.7	7.2	4.8	9.8	6.5	12.9	10.0	11.4	8.0	9.0	3.5	3.5	6.6	8.5	12.2	11.2	7.4	7.8	7.5	9.9	8.6	9.2
Gawoo Qebee	32.6	26.7	12.7	12.3	11.9	13.5	12.2	10.6	17.3	15.8	16.5	14.3	9.8	3.5	2.6	12.7	16.3	3.5	3.5	8.2	7.8	8.1	12.8	11.9	12.4
Gidaami	15.4	11.4	18.0	12.7	10.8	12.5	12.1	8.2	13.8	11.1	12.4	20.5	18.5	16.6	6.5	17.8	20.0	3.5	8.3	14.2	12.9	13.6	13.4	11.3	12.3
Hawaa Galaan	36.6	39.4	13.3	12.5	8.9	10.6	20.3	25.4	20.0	22.4	21.2	15.2	21.9	8.9	20.2	17.6	19.6	3.5	3.5	11.0	16.0	13.6	14.7	18.8	16.8
Jimmaa Horroo	30.2	29.8	11.9	7.9	9.7	13.7	10.6	14.7	15.9	16.8	16.4	11.1	11.4	11.1	4.3	7.7	12.7	10.3	15.5	9.7	10.4	10.0	12.7	13.4	13.0
Laaloo Qlee	29.4	28.9	13.5	9.3	15.0	15.8	10.6	2.9	17.0	14.2	15.5	12.8	14.8	8.8	11.4	12.2	9.6	3.5	3.5	8.2	8.1	8.2	12.5	11.5	11.9
Sadii Caanqaa	25.9	33.3	5.9	2.5	9.1	6.9	9.2	9.4	12.6	13.1	12.8	6.2	17.3	3.8	4.4	10.4	16.1	11.2	29.0	7.4	16.3	11.8	9.7	14.4	12.0
Sayyoo	24.5	20.4	14.3	15.2	11.0	8.1	10.0	17.4	14.7	15.1	14.9	20.9	18.6	7.4	17.6	18.8	16.9	24.9	23.9	17.7	18.9	18.3	15.7	16.5	16.1
Yama Logji Walal	19.1	14.2	12.3	8.2	9.4	6.8	11.9	13.2	12.8	10.3	11.6	10.1	9.8	4.2	1.9	11.1	6.8	22.2	32.1	11.7	12.5	12.1	11.7	10.6	11.1
Kellem Wollegga Average	28.5	26.3	12.7	9.9	10.2	9.7	11.1	11.7	16.8	15.3	16.1	14.0	13.8	4.8	6.3	11.5	12.8	1.9	0.5	7.3	8.9	8.0	13.0	12.8	12.9
East Shoa																									
Adaa	20.6	14.9	8.9	7.1	9.0	10.2	12.0	13.8	12.6	11.4	12.0	15.0	15.0	11.0	10.0	13.0	16.7	46.2	53.3	21.5	24.1	22.8	16.9	17.6	17.2
Adaamaa	19.8	15.9	10.9	10.1	13.5	7.3	10.1	5.5	13.5	9.7	11.6	9.7	12.8	9.8	12.3	11.2	14.2	32.3	41.6	15.5	20.1	17.8	14.5	14.8	14.6
Adaamii Tulluu	23.0	26.2	14.3	17.7	11.0	13.1	6.7	16.3	13.9	18.4	16.1	15.1	14.3	7.0	14.1	6.2	15.8	3.5	27.2	7.8	17.6	12.7	11.0	18.3	14.6
B/M/Matahaaraa	5.5	16.1	9.3	6.6	3.5	5.4	1.6	7.3	5.0	8.8	6.9	22.7	0.4	3.8	0.0	10.7	2.9	3.5	9.8	9.7	3.3	6.6	7.4	6.1	6.8
Booraa	24.3	20.6	20.1	22.7	13.6	15.4	13.4	23.9	17.7	20.3	19.0	18.0	14.8	11.0	12.5	10.0	4.9	4.5	9.7	10.7	10.5	10.6	13.5	14.5	14.0
Bosat	21.6	22.3	14.7	15.6	12.2	15.9	15.4	20.1	16.0	18.5	17.2	15.6	12.4	8.3	3.3	9.5	17.5	8.3	17.8	10.3	12.5	11.4	13.0	15.4	14.2
Dugdaa	24.1	23.0	13.4	12.1	7.2	7.0	7.6	8.9	12.9	12.6	12.8	4.2	5.7	0.5	2.4	8.4	9.2	2.2	3.5	3.7	5.2	4.5	8.0	8.6	8.3
Fantaallee	18.5	25.1	10.6	12.9	6.2	10.9	11.5	18.6	11.5	16.6	14.1	6.8	16.8	8.6	12.8	22.7	29.9	15.9	15.9	13.4	18.9	16.1	12.3	17.5	14.9
Gimbichuu	20.5	22.2	18.3	15.1	22.0	17.9	21.6	13.3	20.6	17.1	18.8	30.8	23.9	22.1	24.1	15.7	24.5	41.8	45.5	27.2	29.7	28.5	23.9	23.4	23.7
Liban Cugqaalaa	27.4	19.9	18.7	21.4	16.1	17.2	11.2	20.8	18.3	19.6	18.9	16.9	17.4	11.7	14.4	11.7	15.6	32.4	37.5	17.8	21.0	19.4	18.0	20.4	19.2
Lumee	13.9	12.2	6.1	6.1	3.8	9.0	19.0	18.0	10.7	11.3	11.0	13.8	11.2	12.1	10.4	10.8	19.4	43.3	52.9	20.1	23.4	21.7	15.6	17.5	16.5
East Shoa Average	22.3	21.6	14.4	15.2	12.1	12.8	13.0	15.3	16.3	16.8	16.5	15.4	14.7	10.4	11.8	11.4	17.2	22.5	28.4	13.6	16.0	14.8	15.1	16.2	15.6
North Shoa																									
Abbichuuf Nya'Aa	10.9	5.0	11.9	13.8	20.7	16.1	19.7	23.3	15.8	14.6	15.2	24.4	26.7	25.5	24.2	21.6	22.9	19.7	23.0	22.5	23.9	23.2	19.3	19.4	19.3
Alaltuu	20.0	16.6	17.3	18.0	15.7	13.7	22.9	21.4	18.7	17.2	17.9	22.1	17.8	15.3	13.4	11.4	15.3	40.6	36.3	22.0	20.5	21.2	20.6	19.1	19.8
Bul/Nan/Mag/Fiichee	18.8	17.2	8.7	2.0	11.1	1.6	2.4	0.2	10.1	4.9	7.5	2.9	1.7	3.5	2.9	5.5	0.4	3.5	3.5	3.9	2.1	3.0	6.7	3.3	5.0
Dabra Libanoos	16.9	13.6	15.3	10.6	22.6	13.5	24.7	23.8	20.0	15.4	17.7	18.3	25.6	14.9	13.7	7.5	7.9	17.6	15.8	14.3	15.4	14.9	17.4	15.8	16.6
Dagam	20.1	21.0	14.2	17.5	19.6	16.6	31.0	31.9	21.3	21.9	21.6	26.3	20.8	14.6	15.2	20.2	6.8	14.1	22.1	18.1	15.6	16.9	19.9	19.0	19.5
Darraa	14.5	11.6	19.5	17.3	20.6	20.2	30.1	30.0	21.2	19.8	20.5	28.3	32.8	36.0	36.4	26.2	29.9	21.0	44.1	27.2	35.2	31.2	24.7	28.0	26.4
Giraar Jaarsoo	19.9	7.0	17.4	21.1	15.5	27.5	26.5	32.5	19.9	22.1	21.0	27.0	31.6	18.6	24.9	11.0	14.9	59.9	65.2	28.9	33.5	31.2	24.6	27.9	26.3
Hidhabuu Abootee	22.2	19.8	21.1	16.5	14.0	19.9	15.5	23.3	18.3	19.8	19.0	11.4	17.6	6.3	5.9	6.9	4.0	3.5	16.3	6.9	10.9	8.9	12.5	15.0	13.7
Jiddaa	13.6	18.1	15.3	26.0	20.7	29.3	31.4	37.7	20.3	27.8	24.0	34.2	36.7	22.2	31.5	25.4	30.9	28.2	34.9	27.1	33.0	30.0	24.1	30.9	27.5
Kuyyuu	15.9	14.6	11.0	13.7	13.1	11.4	15.1	18.2	13.9	14.6	14.2	14.6	13.0	5.2	9.3	10.0	13.7	3.5	3.5	8.2	9.8	9.0	11.2	12.3	11.7
Qimbibiiti	15.2	15.8	10.5	6.9	12.5	14.5	20.4	23.0	14.6	15.1	14.9	21.2	19.7	15.5	16.6	20.0	18.2	18.2	4.5	18.6	14.5	16.5	16.9	15.0	15.9
Warra Jaarsoo	20.1	16.2	13.5	16.3	7.8	14.0	19.1	19.5	15.1	16.5	15.8	16.5	18.2	4.3	10.8	11.7	11.1	10.8	9.5	10.7	12.3	11.5	13.1	14.6	13.8
Wucaalee	24.8	26.1	16.6	20.1	18.5	17.1	25.8	31.8	21.5	23.8	22.6	23.8	20.3	16.7	17.2	8.9	9.8	9.6	9.1	14.5	13.7	14.0	17.9	18.4	18.1
Yaayyaa Gul.	19.9	18.6	23.1	27.8	21.2	29.2	26.4	35.4	22.7	27.7	25.2	25.9	26.5	15.9	19.3	8.5	11.9	21.3	46.6	17.5	25.7	21.6	20.1	27.0	23.5
North Shoa Average	18.4	16.3	15.8	16.8	16.6	17.7	23.3	26.0	18.5	18.9	18.7	22.0	22.7	16.2	18.3	14.9	15.0	10.1	18.4	16.6	18.9	17.7	17.8	18.9	18.3

Districts' Name	DropOut Rate																								
	1		2		3		4		(1-4)			5		6		7		8		(5-8)			(1-8)		
	M	F	M	F	M	F	M	F	M	F	T	M	F	M	F	M	F	M	F	M	F	T	M	F	T
South West Shoa																									
Ammayyaa	23.2	26.4	13.9	11.8	4.9	5.3	11.2	8.8	13.4	13.2	13.3	16.1	14.4	7.7	21.1	2.3	11.9	8.9	20.3	8.5	17.2	12.8	10.6	15.0	12.8
Bacho	25.6	27.2	13.5	10.6	5.4	3.5	17.5	10.8	15.1	12.6	13.8	8.0	6.7	8.0	11.8	7.3	5.4	3.5	10.4	6.7	8.8	7.7	10.7	10.2	10.5
Daawoo	20.2	20.9	11.7	15.7	6.0	12.3	11.1	11.6	11.3	14.4	12.8	4.8	11.4	2.5	10.3	8.0	7.9	18.8	26.5	7.9	13.7	10.7	8.5	12.5	10.4
Goro	18.8	14.6	11.3	12.5	16.2	3.1	4.9	16.3	13.0	11.6	12.4	15.3	9.1	6.0	11.1	19.3	14.2	7.8	34.5	11.4	16.2	13.8	11.6	12.9	12.3
Iluu	27.7	30.8	13.6	11.0	10.4	10.8	17.5	18.3	17.9	18.2	18.0	8.6	13.2	6.2	1.4	13.6	16.6	3.5	30.8	7.6	15.0	11.3	13.5	17.2	15.3
Qarsaa Maaliimaa	17.8	22.6	11.0	10.5	5.4	12.2	13.1	9.5	11.0	12.5	11.7	14.4	11.8	5.3	10.4	6.6	8.8	22.6	3.5	11.9	8.6	10.2	10.7	9.7	10.2
Sadeen Sooddoo	27.5	26.4	18.0	17.5	14.6	14.1	16.3	12.1	18.6	17.0	17.8	15.3	15.8	14.2	13.3	9.5	10.7	13.0	14.2	12.8	13.4	13.0	14.6	13.7	14.2
Sodoo Daacii	11.8	19.9	10.6	6.1	11.0	6.9	8.2	9.3	10.0	10.3	10.2	14.1	9.6	3.9	5.5	10.8	4.7	14.3	35.4	10.5	13.5	11.9	9.5	11.0	10.2
Tolee	31.8	34.7	14.6	9.1	12.5	14.5	8.6	5.3	16.0	15.2	15.6	12.9	12.3	3.5	6.3	7.1	17.9	10.8	27.7	8.5	16.2	12.3	11.2	14.5	12.9
Waliso	24.2	23.7	15.7	18.3	6.9	11.7	7.5	10.8	13.1	15.7	14.3	11.2	13.2	3.1	7.3	1.3	8.3	49.3	57.2	16.2	21.4	18.8	13.6	17.9	15.7
Wancii	29.8	27.1	14.6	16.5	9.8	10.0	12.4	10.8	16.0	15.0	15.5	12.0	14.4	6.7	8.1	6.3	14.6	24.4	35.8	12.2	17.9	15.1	13.1	15.4	14.2
South West Shoa Average	24.5	25.6	14.1	13.7	8.9	9.3	12.0	11.4	16.8	17.2	17.0	12.4	12.5	6.0	10.6	7.2	11.3	17.8	27.6	10.4	14.2	12.1	14.9	16.3	15.6
West Shoa																									
Abuna Gidabarat	20.2	20.4	12.9	6.2	6.3	5.9	3.5	3.0	10.3	8.1	9.2	11.1	11.2	1.2	5.6	3.9	4.6	10.5	8.6	6.3	6.9	6.6	7.7	7.1	7.4
Adaaa Bargaa	24.1	25.0	9.8	11.5	11.1	8.8	12.7	19.0	14.2	15.6	14.9	14.4	17.5	7.3	10.5	12.4	16.9	8.5	0.7	10.3	10.9	10.7	11.9	13.1	12.5
Amboo	31.9	32.1	16.0	13.9	9.7	9.6	8.4	12.7	16.3	17.0	16.6	13.6	14.8	8.5	22.7	12.9	17.7	75.3	80.7	27.3	33.9	30.6	21.1	24.5	22.8
Bakko Tibbee	27.8	24.1	10.1	7.8	5.6	5.7	2.8	3.5	11.5	10.1	10.8	3.7	13.2	4.0	8.0	11.4	16.4	2.9	8.6	5.1	11.3	8.2	8.1	10.5	9.3
Calliyyaa	17.3	24.0	10.7	9.2	0.2	6.7	4.2	3.2	7.8	10.4	9.1	6.1	1.6	3.5	1.6	7.4	5.0	3.5	3.1	5.1	2.7	3.9	6.0	6.0	6.0
Cobii	21.7	21.3	20.1	19.2	2.5	7.8	6.9	3.5	12.9	13.0	12.9	3.8	11.9	3.5	9.9	2.3	14.9	8.9	18.1	4.4	13.6	9.0	8.2	12.6	10.4
Daannoo	28.0	25.3	12.4	10.6	9.6	8.0	10.8	12.0	14.7	13.4	14.1	8.8	5.9	3.5	3.1	10.6	11.9	3.5	5.2	6.3	6.0	6.2	9.7	8.8	9.2
Dandii	27.6	29.7	13.0	13.8	9.1	11.6	5.5	14.9	13.7	17.1	15.4	15.7	11.8	3.6	8.7	1.2	9.4	3.5	15.0	5.5	10.9	8.1	9.4	13.4	11.4
Dirree Incinnii	25.4	26.7	11.1	13.0	2.0	9.0	8.5	7.0	11.1	13.3	12.2	7.1	10.1	0.6	6.2	10.7	12.5	3.5	14.4	5.3	10.6	8.0	7.4	11.2	9.3
Ejeree	28.5	28.4	8.7	19.2	8.9	14.5	6.0	12.1	12.8	18.3	15.6	13.9	13.8	6.1	10.6	10.6	17.1	43.5	48.6	18.3	22.1	20.2	14.8	19.5	17.2
Ejersa Lafoo	23.0	27.7	11.2	11.7	9.0	4.3	12.2	15.0	12.7	14.1	13.3	13.2	19.2	10.7	24.1	9.5	24.6	13.4	32.9	11.4	24.6	18.0	11.0	18.6	14.7
Gindabarat	22.0	24.5	9.6	9.7	6.9	3.0	3.5	3.5	10.5	10.2	10.3	11.1	12.3	3.5	2.6	17.2	16.5	3.5	4.9	8.8	9.0	8.9	9.8	9.7	9.7
Ifataa	39.3	33.7	8.7	15.1	3.5	3.5	5.8	5.3	14.5	14.6	14.6	14.3	14.1	4.5	8.9	9.2	9.7	3.5	14.9	7.5	11.5	9.5	11.1	13.1	12.1
Iluu Galaan	12.5	11.0	5.9	7.4	3.6	5.7	4.9	3.6	6.3	6.5	6.4	7.0	7.5	0.3	3.4	4.0	7.9	3.5	3.5	3.6	5.4	4.5	4.1	4.9	4.5
Jalduu	29.4	28.4	11.1	9.7	2.3	5.2	5.1	11.0	12.2	13.8	13.0	7.8	10.7	0.8	4.8	7.3	13.1	3.5	12.9	4.5	9.8	7.2	8.2	11.9	10.1
Jlbaat	21.8	29.6	6.5	17.3	10.4	16.6	2.6	14.2	10.2	19.4	14.8	7.4	14.8	0.3	25.7	1.8	14.7	3.5	2.7	3.1	14.4	8.8	6.4	16.7	11.5
Liiban Jaawwii	25.8	19.0	14.4	16.3	5.7	4.2	10.7	11.3	14.1	12.6	13.3	6.3	9.6	3.8	5.5	3.1	10.0	24.1	31.4	9.5	13.9	11.6	12.0	13.1	12.5
Meettaa Roobii	22.0	20.3	11.0	12.9	4.0	10.8	13.1	11.2	12.1	13.5	12.8	15.6	17.4	8.6	9.1	5.4	10.9	3.5	24.3	7.9	14.8	11.4	9.3	13.6	11.4
Meettaa Walqixxee	18.0	18.3	8.6	9.6	4.9	3.1	8.5	11.1	9.0	9.9	9.4	11.5	14.6	1.9	3.5	9.6	14.3	9.5	16.6	7.9	11.9	9.8	7.1	9.5	8.2
Miidaa Qanyii	24.6	23.4	10.7	6.6	6.1	7.7	5.9	5.7	11.5	10.6	11.1	8.5	9.9	0.6	6.9	0.1	8.2	4.1	4.2	3.2	7.1	5.2	7.0	8.6	7.8
Nonnoo	27.4	27.9	10.5	8.0	10.3	13.1	12.4	15.6	14.8	15.9	15.3	15.0	13.9	3.3	18.0	5.7	16.7	20.4	23.0	10.8	17.3	14.0	11.3	15.3	13.3
Tokkee Kutaayee	29.1	29.2	11.2	11.9	3.5	4.2	11.3	11.2	13.2	13.7	13.4	11.9	12.0	9.2	17.3	9.2	14.1	3.5	3.5	8.3	11.9	10.1	10.3	12.3	11.3
West Shoa Average	25.8	25.8	11.3	11.5	5.9	7.6	6.6	9.2	14.9	15.6	15.2	10.5	12.1	2.9	9.1	7.8	13.1	4.7	13.4	6.6	11.6	8.9	12.2	14.2	13.2

Districts' Name	DropOut Rate																								
	1		2		3		4		(1-4)			5		6		7		8		(5-8)			(1-8)		
	M	F	M	F	M	F	M	F	M	F	T	M	F	M	F	M	F	M	F	M	F	T	M	F	T
East Wollega																									
Bonayaa Boshee	16.6	13.3	6.8	6.7	9.6	10.4	11.1	10.0	11.2	10.1	10.7	11.4	8.4	5.1	13.2	5.5	6.5	2.2	15.8	5.6	10.4	8.0	8.4	10.5	9.4
Diiggaa	34.8	36.8	2.0	13.0	6.6	4.9	11.9	11.0	14.4	17.0	15.7	10.0	10.6	1.2	6.5	9.1	9.2	4.0	20.6	5.9	11.6	8.6	10.2	14.2	12.2
Giddaa Ayyaanaa	25.7	23.4	8.5	5.6	6.4	5.3	5.2	6.6	11.3	10.2	10.7	9.5	6.6	7.5	8.3	5.5	11.1	3.5	3.5	6.6	7.6	7.1	8.8	8.8	8.8
Gobbuu Sayyoo	27.6	27.9	11.5	6.3	7.7	14.0	5.4	13.3	13.0	15.4	14.2	2.0	5.4	7.3	19.6	5.7	8.1	9.5	21.5	6.0	13.7	9.8	9.4	14.4	11.9
Guddayyaa Biilaa	24.5	21.7	11.4	8.6	10.9	4.2	5.9	8.7	13.3	10.8	12.1	5.7	11.2	4.7	4.1	9.6	15.6	3.1	11.1	5.7	10.5	8.1	9.3	10.5	9.9
Guutoo Giddaa	27.1	20.1	6.3	6.5	5.0	7.5	8.2	10.6	11.4	11.1	11.2	6.6	6.2	8.4	8.6	0.7	11.9	52.9	59.6	17.0	21.5	19.2	13.7	15.7	14.6
Haroo Limmuu	14.9	10.7	3.5	2.0	3.4	2.6	3.5	5.0	6.0	4.8	5.4	5.2	1.8	0.7	2.4	6.7	9.1	8.8	7.8	5.4	5.3	5.4	5.6	5.1	5.3
Ibaantuu	16.0	21.2	3.7	6.9	4.7	0.4	6.7	7.5	7.6	8.7	8.2	0.1	2.9	4.9	8.3	3.5	1.3	0.3	1.2	2.2	3.4	2.8	4.6	5.7	5.2
Jimmaa Arjoo	20.3	19.7	9.9	6.8	8.9	4.2	7.7	5.6	11.0	8.5	9.7	8.4	4.7	3.4	4.9	5.3	8.8	3.5	0.9	4.7	4.5	4.5	7.0	5.5	6.2
Kiramu	15.0	24.6	7.6	12.4	8.2	8.6	3.5	3.5	8.3	12.1	10.2	5.4	4.1	7.3	11.3	3.5	4.2	0.0	3.2	4.0	5.6	4.8	5.7	8.5	7.1
Leeqaa Dullachaa	20.1	17.8	8.5	6.1	6.4	14.0	10.5	9.0	11.0	11.2	11.1	9.8	12.2	1.0	1.2	7.6	9.8	3.5	8.5	5.2	7.6	6.4	7.3	8.6	8.0
Limmu	27.1	20.6	14.4	10.4	9.9	6.2	7.0	7.8	14.6	11.2	12.9	6.3	3.0	0.3	3.7	3.5	3.4	17.1	18.2	6.8	7.0	6.9	10.7	9.2	9.9
Nuunnu Qumbaa	20.5	15.8	8.6	9.9	7.6	0.5	9.4	7.1	11.3	7.9	9.6	10.5	2.5	2.8	2.9	3.5	0.0	3.5	0.9	5.0	1.4	3.2	7.7	4.2	5.9
Saassigaa	39.6	37.4	14.9	13.6	6.8	29.2	8.9	12.1	18.4	23.8	21.1	5.4	18.1	8.6	12.2	9.8	33.6	3.5	29.6	6.3	22.8	14.5	12.5	23.5	18.0
Sibuu Siree	27.3	25.5	14.6	13.6	6.9	8.6	5.7	7.9	12.9	13.4	13.1	12.6	15.2	5.5	7.9	12.6	18.4	11.4	14.9	10.3	13.9	12.0	10.7	12.7	11.7
Waamaa Agaloo	21.2	21.4	12.1	9.1	6.2	10.2	8.3	12.8	12.1	13.4	12.7	11.0	12.2	10.9	5.8	1.9	6.8	4.4	4.4	6.8	6.8	6.8	9.0	9.7	9.3
Waayyuu Tuqaa	28.4	24.8	10.0	11.9	10.1	12.4	5.8	12.2	13.6	15.3	14.5	13.9	16.2	4.8	13.6	8.4	20.3	16.9	34.6	10.9	21.0	15.9	12.4	18.5	15.4
East Wollega Average	25.1	23.2	9.5	9.1	7.7	9.0	7.1	8.8	13.9	13.7	13.8	8.8	9.0	5.8	8.2	4.5	11.8	7.0	13.3	6.1	9.8	7.9	11.0	12.1	11.5
West Wollega																									
Aayraa	20.4	16.7	1.1	3.1	3.5	5.7	5.3	8.6	6.9	8.9	7.9	9.5	11.2	3.5	4.0	15.6	6.1	1.8	3.5	6.2	3.0	4.7	6.8	6.8	6.8
Baabboo Gambeel	21.0	17.8	12.3	13.4	13.5	12.1	13.1	13.9	15.4	14.5	15.0	16.9	14.5	9.6	9.8	15.9	11.8	1.7	8.1	14.1	14.3	14.2	13.9	13.3	13.6
Begii	27.4	24.4	15.0	9.9	6.8	15.5	17.6	22.6	17.6	18.3	17.9	11.1	10.9	3.5	1.6	15.0	8.2	3.5	3.5	11.3	11.9	11.6	13.7	14.6	14.2
Boojjii Coqorsaa	23.4	20.7	1.6	2.7	9.7	8.2	3.5	3.5	9.1	8.5	8.8	15.0	16.6	4.2	3.5	14.9	13.5	3.5	3.5	7.0	4.7	6.0	7.3	6.6	7.0
Boojjii Dirmajii	10.8	19.3	7.3	6.1	5.8	5.8	1.7	3.3	6.6	9.2	7.8	10.2	3.9	3.5	0.2	6.9	7.9	3.5	28.9	5.8	9.7	7.8	6.1	9.4	7.8
Ganjii	11.5	16.6	3.5	3.5	9.3	6.4	5.9	5.3	7.3	7.9	7.6	13.3	8.5	8.2	9.0	10.4	11.2	20.7	29.3	12.6	13.7	13.1	9.9	10.6	10.2
Gimbii	20.0	22.9	9.6	5.8	5.3	4.7	9.0	3.8	11.1	9.3	10.2	12.5	18.9	1.4	6.7	14.9	15.2	21.6	24.9	12.2	15.8	14.0	11.5	12.5	12.0
Gullisoo	15.8	18.6	5.3	5.3	6.8	5.5	4.6	6.5	8.1	8.9	8.5	5.8	6.5	7.5	3.5	14.9	14.2	3.5	3.5	7.7	6.6	7.1	7.8	7.7	7.8
Haaruu	14.7	12.1	3.8	4.8	7.4	4.5	1.5	3.5	6.9	6.3	6.6	13.4	12.9	2.9	3.9	14.5	14.5	14.2	23.8	11.1	13.6	12.3	8.9	9.8	9.4
Hoomaa	19.7	17.7	6.5	9.1	3.5	3.5	17.7	13.4	11.9	11.0	11.4	18.5	12.2	3.5	3.5	27.3	30.0	3.5	3.5	13.0	12.0	12.5	12.4	11.5	11.9
Jaarsoo	27.4	16.1	7.3	7.0	14.0	6.2	4.6	5.8	13.3	8.7	11.0	15.4	8.7	2.8	3.5	13.1	9.9	3.5	1.9	8.5	5.8	7.2	10.6	7.0	8.8
Laaloo Assaabii	18.1	19.3	6.1	4.6	0.0	3.5	3.9	1.8	7.0	7.3	7.1	7.6	5.4	3.5	3.4	12.2	15.8	3.5	3.5	6.7	7.1	6.9	6.8	7.2	7.0
Lataa Sibuu	8.1	11.4	6.9	3.6	3.5	0.5	3.5	3.5	5.5	4.8	5.2	15.6	13.3	4.2	3.5	3.5	3.9	3.0	7.0	5.9	6.3	6.1	5.7	5.6	5.7
Magaala Mandii	2.2	8.4	3.5	3.5	3.5	3.5	3.5	3.5	2.4	3.9	3.1	3.5	3.5	3.5	3.5	3.5	3.5	3.5	3.5	3.4	3.5	3.5	2.7	3.6	3.1
Magaalaa Gimbii	9.5	5.5	3.0	3.5	3.5	1.9	3.5	3.5	4.9	3.6	4.3	0.2	4.0	3.5	3.5	9.8	12.3	3.5	3.5	4.2	5.9	5.1	4.6	4.8	4.7
Magaalaa Najoo	0.2	7.7	3.5	3.5	3.5	3.5	3.5	3.5	2.1	4.2	3.2	3.5	3.5	3.5	3.5	3.5	3.5	3.5	3.5	3.5	3.5	3.5	2.7	3.8	3.3
Mana Sibuu	12.9	17.9	7.0	3.2	5.2	8.5	5.0	7.7	7.6	9.3	8.4	5.8	11.3	6.2	5.1	1.6	9.0	49.8	58.1	15.8	20.8	18.3	11.4	14.8	13.1
Najoo	15.5	12.7	10.1	13.5	5.7	3.8	7.1	10.6	9.4	9.9	9.7	8.4	5.8	2.3	0.3	9.3	14.1	67.3	69.5	21.7	22.2	21.9	15.3	15.9	15.6
Noolee Kaabbaa	26.2	25.8	7.6	8.6	9.3	7.0	4.9	6.0	12.1	12.0	12.1	13.2	16.9	6.2	4.7	12.1	15.9	21.0	23.7	13.0	14.8	13.9	12.5	13.4	12.9
Qilxuu Kaaraa	14.5	11.4	5.3	11.4	11.9	2.0	4.7	6.0	9.1	7.7	8.4	8.5	8.2	4.3	8.4	12.1	8.1	3.5	9.0	7.0	8.3	7.6	8.0	8.0	8.0
Qondaala	17.1	23.0	14.6	19.5	17.3	21.9	25.1	30.0	18.4	23.4	20.9	25.3	25.7	13.2	16.7	19.4	23.0	19.3	15.9	18.7	19.3	19.0	17.6	20.5	19.1
Sayyoo Noolee	16.4	12.4	6.9	5.1	3.6	5.0	15.2	6.0	10.4	7.0	8.7	12.2	16.4	5.7	4.0	5.6	8.6	3.5	3.5	6.6	7.9	7.3	8.3	7.2	7.7
Yuubdoo	18.6	12.8	10.4	6.0	4.3	5.4	10.0	9.2	10.7	8.2	9.4	8.2	7.6	9.4	5.4	11.7	12.8	3.5	3.5	7.9	6.8	7.3	8.8	7.1	7.9
West Wollega Average	18.5	18.5	8.8	7.9	7.5	8.0	9.7	9.5	11.5	11.3	11.4	12.4	12.1	3.4	2.4	12.0	12.6	3.3	4.2	6.7	7.4	7.0	9.1	9.3	9.2
Oromia Average	24.5	25.2	17.4	18.1	15.1	16.5	15.0	17.7	18.8	20.1	19.4	16.5	17.1	10.3	12.9	11.6	14.9	9.0	16.7	12.4	15.4	13.8	16.7	18.6	17.6

Zones/Woredas/ Administrative Towns	Water Supply														Toilet Availability					Electricity Availability												
	Number of school	Water Availability			Source of Water										Availability			Type of Toilet		Availability			Electricity Source									
		Available	Not Available	% Of Availability	Bottled Water	Cart With Small Tank/Drum	Other	Pipe Water Connected With Scho	Pipe Water in School	Protected Dug Hole	Protected Spring	Public Tap/StandPipe	Rain Water Collection	Surface Water (River/Dam/Lake)	Tanker Truck	UnProtected Dug Hole	UnProtected Spring	Well / Drill	Available	Not Available	% Of Availability	Improved	Traditional	% of Improved	Available	Not Available	% of Availability	Hydroelectric	Generator	Solar	Biogas	Other
West Hararge																																
Ancaar	48	5	43	10.4			1				3							41	7	85.417	17	24	41.5	3	45	6.3	2			1		
B/M/Baddeessaa	6	5	1	83.3				5										6	0	100	5	1	83.3	6		100.0	6					
Bookee	51	7	44	13.7				2	5									47	4	92.157	18	29	38.3	4	47	7.8	4					
Bu/Mag/Ciroo	15	15		100.0				14	2									15	0	100	12	3	80.0	13	2	86.7	13					
Burqaa Dhiintuu	48	8	40	16.7		4		1				1						36	12	75	20	16	55.6	48	0.0							
Ciroo	62	6	56	9.7				2	3				1					59	3	95.161	57	2	96.6	2	60	3.2	2					
Daaroo Labuu	79	18	61	22.8				7	7									67	12	84.81	35	32	52.2	4	75	5.1	4					
Doobbaa	69	10	59	14.5				3	5			1	2					67	2	97.101	11	56	16.4	9	60	13.0	7	1	1			
Gamachis	74	9	65	12.2				3	8			1						74	0	100	8	66	10.8	11	63	14.9	5		6			
Gubbaa Qorichaa	46	9	37	19.6				2	4			1	1					44	2	95.652	16	28	36.4	6	40	13.0	5		1			
Gumbii Borododdee	53	7	46	13.2				7										38	15	71.698	23	15	60.5	2	51	3.8	2					
Habroo	60	22	38	36.7				14	6			1	1					46	14	76.667	41	5	89.1	13	47	21.7	12		1			
Hawwii Guddina	65	0	65	0.0														26	39	40	13	13	50.0	2	63	3.1						
Mi'eessoo	48	16	32	33.3				6	7	1								45	3	93.75	34	11	75.6	6	42	12.5	5		1			
Odaa Bultuum	72	8	64	11.1				5	1	1								57	15	79.167	17	40	29.8	7	65	9.7	6	1				
Shanan Dhugoo	70	16	54	22.9								1	2					70	0	100	26	44	37.1	4	66	5.7	3		1			
Xullo	56	8	48	14.3								8						49	7	87.5	16	33	32.7	17	39	30.4	15	2				
Total West Hararge	922	169	753	18.33		4	1	63	71	2	2	14	6	5		2	1	787	135	85.358	369	418	46.887	109	813	11.8	91	4	14			
Horro Guduru Wollega																																
Abbaay Cooman	31	18	13	58.1				2	13			1						2	31	0	100	19	12	61.3	23	8	74.2	23				
Abbee Dangooroo	38	10	28	26.3		2		1	1	5		1						33	5	86.842	15	18	45.5	10	28	26.3	10					
Amuru	38	4	34	10.5				2	3				1					35	3	92.105	6	29	17.1	8	30	21.1	8					
B/M/Shaambuu	10	8	2	80.0				5	3									1	10	0	100	10	0	100.0	10		100.0	10				
Coomman Guduruu	16	1	15	6.3						1								16	0	100	10	6	62.5	3	13	18.8	3					
Guduru	33	5	28	15.2				2	3									31	2	93.939	14	17	45.2	12	21	36.4	12					
Habaaboo Guduru	25	7	18	28.0				1	2									3	25	0	100	19	6	76.0	17	8	68.0	17				
Horro	19	6	13	31.6				4	1			1						19	0	100	6	13	31.6	3	16	15.8	3					
Horroo Bulluq	22	3	19	13.6		1			1									21	1	95.455	8	13	38.1	4	18	18.2	4					
Jaardagaa Jaartee	35	9	26	25.7				2	4									1	31	4	88.571	15	16	48.4	7	28	20.0	6	1			
Jimmaa Gannatii	33	8	25	24.2				3	3									1	33	0	100	20	13	60.6	7	26	21.2	7				
Jimmaa Raaree	29	10	19	34.5		1		2	5									3	29	0	100	13	16	44.8	9	20	31.0	9				
Total Horo Guduru Wollega	329	89	240	27.052	4			24	39	6	1	7		1	1	11	314	15	95.441	155	159	49.363	113	216	34.3	112	1					
Ilu Abba Bora																																
Aallee	34	10	24	29.4				2	5			1						2	34	0	100	13	21	38.2	6	28	17.6	6				
Algee Saachii	45	9	36	20.0				1	4	3								45	0	100	9	36	20.0	5	40	11.1	4	1				
B/M/Mattuu	11	11		100.0			1		10									11	0	100	9	2	81.8	10	1	90.9	10					
Bachoo	31	6	25	19.4					2	1								3	31	0	100	4	27	12.9	3	28	9.7	3				
Biiloo Nophaa	21	1	20	4.8					1										21	0	100	12	9	57.1	6	15	28.6	6				
Buree	34	0	34	0.0															34	0	100	1	33	2.9	8	26	23.5	8				
Daarimu	78	4	74	5.1				1	1	2								78	0	100	52	26	66.7	5	73	6.4	5					
Diduu	24	2	22	8.3					2										24	0	100	7	17	29.2	4	20	16.7	4				
Dooraanii	19	4	15	21.1					1									1	19	0	100	6	13	31.6	7	12	36.8	1	1	5		
Haluu	17	3	14	17.6														3	17	0	100	3	14	17.6	5	12	29.4	4	1			
Hurumuu	24	4	20	16.7					1	2									24	0	100	7	17	29.2	6	18	25.0	5	1			
Mattuu	38	4	34	10.5					1	1	1								38	0	100	38	0	100.0	8	30	21.1	7	1			
Noonnoo Sallee	30	0	30	0.0															30	0	100	7	23	23.3	3	27	10.0	2	1			
Yaayyoo	27	3	24	11.1				1	1									1	27	0	100	11	16	40.7	8	19	29.6	8				
Total Ilu Aba Bora	433	61	372	14.088			1	7	30	7	2	4			1	10	433	0	100	179	254	41.339	84	349	19.4	73	2	9				

Zones/Woredas/ Administrative Towns	Number of school	Water Supply													Toilet Availability					Electricity Availability														
		Water Availability			Source of Water										Availability			Type of Toilet		Availability			Electricity Source											
		Available	Not Available	% of Availability	Bottled Water	Cart With Small Tank/Drum	Other	Pipe Water Connected With Scho	Pipe Water in School	Protected Dug Hole	Protected Spring	Public Tap/StandPipe	Rain Water Collection	Surface Water(River/Dam/Lake)	Tanker Truck	UnProtected Dug Hole	UnProtected Spring	Well / Drill	Available	Not Available	% of Availability	Improved	Traditional	% of Improved	Available	Not Available	% of Availability	Hydroelectric	Generator	Solar	Biogas	Other		
Jimma																																		
B/M/aggaaroo	10	9	1	90.0			6	3									10	0	100	5	5	50.0	9	1	90.0	9								
Botor Xoollay	37	8	29	21.6			3	5									36	1	97.297	14	22	38.9	10	27	27.0	5			5					
Cooraa Botor	44	13	31	29.5				11									43	1	97.727	2	41	4.7	4	40	9.1	4								
Deedoo	79	17	62	21.5				9	1		4						79	0	100	19	60	24.1	18	61	22.8	5			13					
Geeraa	53	11	42	20.8			1	1	3				1				53	0	100	9	44	17.0	7	46	13.2	7								
Gommaa	72	15	57	20.8			1	12			1						71	1	98.611	43	28	60.6	27	45	37.5	27								
Gumaay	32	15	17	46.9			3	1	2	3	1		1				32	0	100	7	25	21.9	4	28	12.5	4								
Limmuu Koosaa	83	38	45	45.8	1		2	8	3	7	4	1	4				83	0	100	43	40	51.8	19	64	22.9	14	2	3						
Limmuu Saqqaa	73	5	68	6.8			2	2		1							73	0	100	10	63	13.7	10	63	13.7	7			3					
Maannaa	66	12	54	18.2				6	1								66	0	100	28	38	42.4	20	46	30.3	17		3						
Manchoo	55	11	44	20.0				3	6	2			1				55	0	100	6	49	10.9	24	31	43.6	4	1	19						
Naannoo Beenjaa	49	9	40	18.4			1	1	3		3						49	0	100	25	24	51.0	6	43	12.2	4		2						
Oomoo Beeyyam	46	1	45	2.2					1								46	0	100	6	40	13.0	1	45	2.2					1				
Oomoo Naadaa	81	29	52	35.8			3	3	9	9	2	1					81	0	100	34	47	42.0	11	70	13.6	8	2	1						
Qarsaa	79	44	35	55.7	2		8	10	15	3	3						79	0	100	37	42	46.8	27	52	34.2	12			15					
Saqqaa Coqorsaa	89	35	54	39.3			3	5	2	2	13						89	0	100	72	17	80.9	16	73	18.0	7		9						
Saxammaa	51	20	31	39.2			2		14				4				51	0	100	13	38	25.5	6	45	11.8	5		1						
Shabee Somboo	52	27	25	51.9				2		1							47	5	90.385	5	42	10.6	12	40	23.1	4		8						
Sigimoo	49	29	20	59.2			3	3	3	3			1				49	0	100	1	48	2.0	7	42	14.3	5		2						
Sokorroo	71	6	65	8.5			2	3		1	1						71	0	100	17	54	23.9	13	58	18.3	13								
Xiroo Afataa	60	8	52	13.3			3	2	1		1						60	0	100	14	46	23.3	14	46	23.3	11		3						
Total Jimma	1231	362	869	29.407	3	2	49	85	68	29	30	1	14	36	48	15	1223	8	99.35	410	813	33.524	265	966	21.5	172	5	88						
Kellem Wollega																																		
Anfiloo	43	8	35	18.6			1	1	2		1						4	43	0	100	10	33	23.3	10	33	23.3	10							
B/M/Dambi Dolloo	15	13	2	86.7			6	4			2						2	15	0	100	11	4	73.3	14	1	93.3	14							
Daallee Sadii	43	19	24	44.2			1	2	10		1		2				5	43	0	100	19	24	44.2	14	29	32.6	11	1	2					
Daallee Waabaraa	38	9	29	23.7				1	1	1							4	38	0	100	9	29	23.7	2	36	5.3	2							
Gawoo Qebee	50	7	43	14.0			4	1		1							2	46	4	92	13	33	28.3	4	46	8.0	3	1						
Gidaami	45	6	39	13.3			2	1		1	1						1	45	0	100	4	41	8.9	2	43	4.4	1		1					
Hawaa Galaan	49	8	41	16.3				2						1			5	49	0	100	7	42	14.3	6	43	12.2	6							
Jimmaa Horroo	33	3	30	9.1				1	1								1	31	2	93.939	17	14	54.8	1	32	3.0	1							
Laaloo Qlee	25	2	23	8.0							1						2	25	0	100	3	22	12.0	4	21	16.0	4							
Sadii Caanqaa	23	1	22	4.3				1									23	0	100	8	15	34.8	5	18	21.7	4	1							
Sayyoo	61	16	45	26.2			1	5	1	5	1						3	61	0	100	24	37	39.3	17	44	27.9	16							
Yama Logii Walal	33	1	32	3.0				1									32	1	96.97	1	31	3.1	2	31	6.1	1		1						
Total Kellem Wollega	458	93	365	20.306			1	21	14	19	4	6	2	1	3	29	451	7	98.472	126	325	27.938	81	377	17.7	73	3	5						
East Shoa																																		
Adaa	59	15	44	25.4			3	11									1	58	1	98.305	35	23	60.3	21	38	35.6	12			9				
Adaamaa	79	36	43	45.6			30	3	1		1	1					79	0	100	48	31	60.8	42	37	53.2	41	1							
Adaamii Tulluu	85	30	55	35.3			20	4	2		2						81	4	95.294	23	58	28.4	21	64	24.7	20	1							
B/M/Matahaaraa	9	9		100.0			9										9	0	100	7	2	77.8	9		100.0	9								
Booraa	44	14	30	31.8			7	4			1						39	5	88.636	26	13	66.7	16	28	36.4	16								
Bosat	82	37	45	45.1			16	14	2		1	3	2				78	4	95.122	37	41	47.4	34	48	41.5	31		3						
Dugdaa	87	50	37	57.5			22	17	11								87	0	100	55	32	63.2	28	59	32.2	25	3							
Fantaallee	37	21	16	56.8	8		3	3					7				36	1	97.297	35	1	97.2	18	19	48.6	17		1						
Gimbichuu	55	13	42	23.6			7	6									53	2	96.364	44	9	83.0	18	37	32.7	11		7						
Liban Cuccaala	51	30	21	58.8			3	5	2		8	1					49	2	96.078	45	4	91.8	18	33	35.3	7		11						
Lumee	66	26	40	39.4			1	11	12	1		1					2	64	2	96.97	34	30	53.1	23	43	34.8	18		4	1				
Total East Shoa	654	281	373	42.966	8		1	131	79	19	14	5	9	4	1	14	633	21	96.789	389	244	61.453	248	406	37.9	207	2	38	1					

Table 5.12: Secondary First Cycle (Grade 9-10) Enrolment and Enrolment Ratios by District 2011 (2018/2019 G.C.)

Zones/Administrative Towns/Woredas	Grade 9-10 Enrolment						Age 15-16 Children (SAP)			GER 9-10 (%)			NER 9-10 (%)			GG (%)		GPI (Ratio)	
	All age			Age 15-16			M	F	T	M	F	T	M	F	T	GER	NER	GER	NER
	M	F	T	M	F	T													
Arsi																			
Amiinyaa	984	748	1732	636	520	1156	2680	2535	5215	36.7	29.5	33.2	23.7	20.5	22.2	7.2	3.2	0.8	0.9
Asakoo	1180	756	1936	419	308	727	3126	2716	5842	37.7	27.8	33.1	13.4	11.3	12.4	9.9	2.1	0.7	0.8
Balee Gasgaar	1270	846	2116	98	51	149	2539	2677	5216	50.0	31.6	40.6	3.9	1.9	2.9	18.4	2.0	0.6	0.5
Bul/M/Boqqojii	1290	1133	2423	534	553	1087	704	768	1472	183.2	147.5	164.6	75.9	72.0	73.8	35.7	3.8	0.8	0.9
Collee	1819	1288	3107	878	758	1636	3391	3267	6658	53.6	39.4	46.7	25.9	23.2	24.6	14.2	2.7	0.7	0.9
Diggaluu Fi Xijjoo	2682	2084	4766	1403	1075	2478	4926	5517	10443	54.4	37.8	45.6	28.5	19.5	23.7	16.7	9.0	0.7	0.7
Diksiis	839	661	1500	117	102	219	2455	2574	5029	34.2	25.7	29.8	4.8	4.0	4.4	8.5	0.8	0.8	0.8
Dodotaa	1244	920	2164	576	544	1120	2169	2268	4437	57.4	40.6	48.8	26.6	24.0	25.2	16.8	2.6	0.7	0.9
Gololchaa	1824	1053	2877	621	270	891	3383	3095	6478	53.9	34.0	44.4	18.4	8.7	13.8	19.9	9.6	0.6	0.5
Gunaa	1328	694	2022	265	183	448	2946	2825	5771	45.1	24.6	35.0	9.0	6.5	7.8	20.5	2.5	0.5	0.7
Heexoosaa	1981	1299	3280	729	702	1431	4175	4542	8717	47.4	28.6	37.6	17.5	15.5	16.4	18.8	2.0	0.6	0.9
Honqoloo Waabee	740	592	1332	165	194	359	2004	2064	4068	36.9	28.7	32.7	8.2	9.4	8.8	8.2	-1.2	0.8	1.1
Jajuu	1293	874	2167	358	323	681	4483	4102	8585	28.8	21.3	25.2	8.0	7.9	7.9	7.5	0.1	0.7	1.0
Limmuu Fi Bilbiloo	1062	884	1946	328	316	644	5390	6018	11408	19.7	14.7	17.1	6.1	5.3	5.6	5.0	0.8	0.7	0.9
Loodee Heexosaa	1321	1073	2394	528	552	1080	3670	3993	7663	36.0	26.9	31.2	14.4	13.8	14.1	9.1	0.6	0.7	1.0
Martii	1629	1150	2779	429	446	875	3287	3112	6399	49.6	37.0	43.4	13.1	14.3	13.7	12.6	-1.3	0.7	1.1
Muneessaa	2204	1453	3657	903	628	1531	5622	6017	11639	39.2	24.1	31.4	16.1	10.4	13.2	15.1	5.6	0.6	0.6
Roobee	2523	1902	4425	939	719	1658	5735	5838	11573	44.0	32.6	38.2	16.4	12.3	14.3	11.4	4.1	0.7	0.8
Seeruu	388	238	626	134	101	235	1714	1482	3196	22.6	16.1	19.6	7.8	6.8	7.4	6.6	1.0	0.7	0.9
Shanan Kooluu	634	284	918	272	159	431	2398	2156	4554	26.4	13.2	20.2	11.3	7.4	9.5	13.3	4.0	0.5	0.7
Shirkaa	1791	1294	3085	423	342	765	5643	6009	11652	31.7	21.5	26.5	7.5	5.7	6.6	10.2	1.8	0.7	0.8
Siree	793	559	1352	616	502	1118	2662	2618	5280	29.8	21.4	25.6	23.1	19.2	21.2	8.4	4.0	0.7	0.8
Suudee	1345	714	2059	307	182	489	5136	4633	9769	26.2	15.4	21.1	6.0	3.9	5.0	10.8	2.0	0.6	0.7
Xannaa	792	599	1391	272	343	615	2370	2282	4652	33.4	26.2	29.9	11.5	15.0	13.2	7.2	-3.6	0.8	1.3
Xiyoo	969	649	1618	490	387	877	2901	2873	5774	33.4	22.6	28.0	16.9	13.5	15.2	10.8	3.4	0.7	0.8
Zuwaay Dugdaa	1838	1078	2916	1057	621	1678	3899	3936	7835	47.1	27.4	37.2	27.1	15.8	21.4	19.75	11.33	0.58	0.58
Total Arsi	35763	24825	60588	13497	10881	24378	89408	89917	2E+05	40.0	27.6	33.8	15.1	12.1	13.6	12.39	2.99	0.69	0.80
West Arsi																			
Adaabbaa	1725	1393	3118	510	550	1060	4798	5161	9959	36.0	27.0	31.3	10.6	10.7	10.6	9.0	0.0	0.8	1.0
Bul/M/Nageellee Arsii	3527	2383	5910	1279	811	2090	2627	2860	5487	134.3	83.3	107.7	48.7	28.4	38.1	50.9	20.3	0.6	0.6
Bul/Magaala Dodolaa	1656	1389	3045	1164	1064	2228	889	762	1651	186.3	182.3	184.4	130.9	139.6	134.9	4.0	-8.7	1.0	1.1
Dodolaa	1157	745	1902	428	276	704	5390	5736	11126	21.5	13.0	17.1	7.9	4.8	6.3	8.5	3.1	0.6	0.6
Gadab	2066	1972	4038	1719	1678	3397	5854	6599	12453	35.3	29.9	32.4	29.4	25.4	27.3	5.4	3.9	0.8	0.9
Heeban Arsii	894	424	1318	150	113	263	2008	2175	4183	44.5	19.5	31.5	7.5	5.2	6.3	25.0	2.3	0.4	0.7
Kofalee	1651	1325	2976	594	571	1165	5798	5623	11421	28.5	23.6	26.1	10.2	10.2	10.2	4.9	0.1	0.8	1.0
Kokkossaa	2059	807	2866	587	290	877	3947	3516	7463	52.2	23.0	38.4	14.9	8.2	11.8	29.2	6.6	0.4	0.6
Nageellee Arsii	1167	624	1791	424	273	697	4521	5146	9667	25.8	12.1	18.5	9.4	5.3	7.2	13.7	4.1	0.5	0.6
Nansaboo	1307	589	1896	214	168	382	3482	2976	6458	37.5	19.8	29.4	6.1	5.6	5.9	17.7	0.5	0.5	0.9
Qoree	1020	864	1884	123	144	267	3465	3555	7020	29.4	24.3	26.8	3.5	4.1	3.8	5.1	-0.5	0.8	1.1
Shaallaa	860	302	1162	96	65	161	5195	4830	10025	16.6	6.3	11.6	1.8	1.3	1.6	10.3	0.5	0.4	0.7
Shaashamannee	869	443	1312	283	215	498	7854	8076	15930	11.1	5.5	8.2	3.6	2.7	3.1	5.6	0.9	0.5	0.7
Siraaroo	1153	427	1580	347	80	427	4838	4784	9622	23.8	8.9	16.4	7.2	1.7	4.4	14.9	5.5	0.4	0.2
Wondoo	356	296	652	122	111	233	3170	3130	6300	11.2	9.5	10.3	3.8	3.5	3.7	1.8	0.3	0.8	0.9
Total West Arsi	21467	13983	35450	8040	6409	14449	63836	64929	1E+05	33.6	21.5	27.5	12.6	9.9	11.2	12.09	2.72	0.64	0.78

Zones/Administrative Towns/Woredas	Grade 9-10 Enrolment						Age 15-16 Children (SAP)			GER 9-10 (%)			NER 9-10 (%)			GG (%)		GPI (Ratio)				
	All age			Age 15-16			M	F	T	M	F	T	M	F	T	M	F	T	GER	NER	GER	NER
	M	F	T	M	F	T																
Bale																						
Agaarfaa	1625	1431	3056	1309	1203	2512	3572	3438	7010	45.5	41.6	43.6	36.6	35.0	35.8	3.9	1.7	0.9	1.0			
B/M/Gobbaa	1148	1214	2362	632	729	1361	1161	1413	2574	98.9	85.9	91.8	54.4	51.6	52.9	13.0	2.8	0.9	0.9			
Barbaree	841	596	1437	498	381	879	2993	2382	5375	28.1	25.0	26.7	16.6	16.0	16.4	3.1	0.6	0.9	1.0			
Bul/M/Gindhiir	850	672	1522	557	492	1049	705	628	1333	120.6	107.0	114.2	79.0	78.3	78.7	13.6	0.7	0.9	1.0			
Daawee Sarar	111	39	150	20	7	27	2348	1721	4069	4.7	2.3	3.7	0.9	0.4	0.7	2.5	0.4	0.5	0.5			
Daawwee Qaachan	208	63	271	94	32	126	1233	833	2066	16.9	7.6	13.1	7.6	3.8	6.1	9.3	3.8	0.4	0.5			
Daloo Mannaa	1018	534	1552	594	389	983	2954	2620	5574	34.5	20.4	27.8	20.1	14.8	17.6	14.1	5.3	0.6	0.7			
Diinshoo	513	476	989	321	297	618	1369	1436	2805	37.5	33.1	35.3	23.4	20.7	22.0	4.3	2.8	0.9	0.9			
Gaasaraa	1124	927	2051	286	346	632	2786	2658	5444	40.3	34.9	37.7	10.3	13.0	11.6	5.5	-2.8	0.9	1.3			
Gindhiir	1284	887	2171	641	460	1101	4178	3865	8043	30.7	22.9	27.0	15.3	11.9	13.7	7.8	3.4	0.7	0.8			
Gololcha	1116	827	1943	401	444	845	3397	3171	6568	32.9	26.1	29.6	11.8	14.0	12.9	6.8	-2.2	0.8	1.2			
Goobbaa	343	212	555	141	145	286	1360	1316	2676	25.2	16.1	20.7	10.4	11.0	10.7	9.1	-0.7	0.6	1.1			
Gooroo	1152	891	2043	802	721	1523	2781	2490	5271	41.4	35.8	38.8	28.8	29.0	28.9	5.6	-0.1	0.9	1.0			
Gura Dhaamolee	371	164	535	174	74	248	847	672	1519	43.8	24.4	35.2	20.5	11.0	16.3	19.4	9.5	0.6	0.5			
Harannaa Bulluq	704	259	963	297	169	466	2587	2053	4640	27.2	12.6	20.8	11.5	8.2	10.0	14.6	3.2	0.5	0.7			
Laga Hidhaa	972	358	1330	798	291	1089	2063	1506	3569	47.1	23.8	37.3	38.7	19.3	30.5	23.3	19.4	0.5	0.5			
Maddaa Walaabuu	809	444	1253	385	277	662	3278	2717	5995	24.7	16.3	20.9	11.7	10.2	11.0	8.3	1.5	0.7	0.9			
Raayituu	323	125	448	71	45	116	1107	1044	2151	29.2	12.0	20.8	6.4	4.3	5.4	17.2	2.1	0.4	0.7			
Sawweenaa	524	215	739	160	92	252	2075	1973	4048	25.3	10.9	18.3	7.7	4.7	6.2	14.4	3.0	0.4	0.6			
Sinaanaa	724	703	1427	382	421	803	4348	3841	8189	16.7	18.3	17.4	8.8	11.0	9.8	-1.7	-2.2	1.1	1.2			
Total Bale	15760	11037	26797	8563	7015	15578	47142	41777	88919	33.4	26.4	30.1	18.2	16.8	17.5	7.01	1.37	0.79	0.92			
Borana																						
Areeroo	352	279	631	116	97	213	1583	1665	3248	22.2	16.8	19.4	7.3	5.8	6.6	5.5	1.5	0.8	0.8			
Bulchiinsa M/Yaabaloo	722	722	1444	254	297	551	850	838	1688	84.9	86.2	85.5	29.9	35.4	32.6	-1.2	-5.6	1.0	1.2			
Dhaas	142	117	259	54	53	107	829	842	1671	17.1	13.9	15.5	6.5	6.3	6.4	3.2	0.2	0.8	1.0			
Dilloo	166	101	267	85	72	157	524	519	1043	31.7	19.5	25.6	16.2	13.9	15.1	12.2	2.3	0.6	0.9			
Dirree	375	357	732	95	110	205	1417	1391	2808	26.5	25.7	26.1	6.7	7.9	7.3	0.8	-1.2	1.0	1.2			
Dubluq	235	230	465	86	118	204	935	859	1794	25.1	26.8	25.9	9.2	13.7	11.4	-1.6	-4.5	1.1	1.5			
Elwayyaa	125	113	238	9	7	16	961	935	1896	13.0	12.1	12.6	0.9	0.7	0.8	0.9	0.2	0.9	0.8			
Gomolee	93	37	130	10	18	28	982	925	1907	9.5	4.0	6.8	1.0	1.9	1.5	5.5	-0.9	0.4	1.9			
Guchii	41	20	61	23	16	39	646	545	1191	6.3	3.7	5.1	3.6	2.9	3.3	2.7	0.6	0.6	0.8			
Miyoo	471	395	866	145	152	297	1710	1763	3473	27.5	22.4	24.9	8.5	8.6	8.6	5.1	-0.1	0.8	1.0			
Moyyaalee	686	513	1199	227	101	328	1274	1137	2411	53.8	45.1	49.7	17.8	8.9	13.6	8.7	8.9	0.8	0.5			
Taltallee	498	258	756	172	119	291	2633	2325	4958	18.9	11.1	15.2	6.5	5.1	5.9	7.8	1.4	0.6	0.8			
Waacilee	123	129	252	43	53	96	667	803	1470	18.4	16.1	17.1	6.4	6.6	6.5	2.4	-0.2	0.9	1.0			
Yaabaloo	144	75	219	72	54	126	3140	3263	6403	4.6	2.3	3.4	2.3	1.7	2.0	2.3	0.6	0.5	0.7			
Total Borana	4173	3346	7519	1391	1267	2658	18151	17810	35961	23.0	18.8	20.9	7.7	7.1	7.4	4.20	0.55	0.82	0.93			
Buno Beddellee																						
Beddellee	572	364	936	302	222	524	2543	2581	5124	22.5	14.1	18.3	11.9	8.6	10.2	8.4	3.3	0.6	0.7			
Boorachaa	983	810	1793	738	657	1395	1906	1546	3452	51.6	52.4	51.9	38.7	42.5	40.4	-0.8	-3.8	1.0	1.1			
Bul/M/Beddellee	1530	1615	3145	798	930	1728	813	1027	1840	188.2	157.3	170.9	98.2	90.6	93.9	30.9	7.6	0.8	0.9			
Cawwaaqaa	979	355	1334	526	197	723	1534	1159	2693	63.8	30.6	49.5	34.3	17.0	26.8	33.2	17.3	0.5	0.5			
Cooraa	1858	1588	3446	516	472	988	3298	3420	6718	56.3	46.4	51.3	15.6	13.8	14.7	9.9	1.8	0.8	0.9			
DaabooHaannaa	1047	865	1912	477	426	903	1361	1332	2693	76.9	64.9	71.0	35.0	32.0	33.5	12.0	3.1	0.8	0.9			
Deegaa	950	764	1714	593	487	1080	1368	1459	2827	69.4	52.4	60.6	43.3	33.4	38.2	17.1	10.0	0.8	0.8			
Dhidheessaa	1255	1087	2342	856	788	1644	2401	2337	4738	52.3	46.5	49.4	35.7	33.7	34.7	5.8	1.9	0.9	0.9			
Gachii	914	838	1752	578	552	1130	2190	2029	4219	41.7	41.3	41.5	26.4	27.2	26.8	0.4	-0.8	1.0	1.0			
Makkoo	579	484	1063	226	184	410	708	773	1481	81.8	62.6	71.8	31.9	23.8	27.7	19.2	8.1	0.8	0.7			
Total Buno Beddellee	10667	8770	19437	5610	4915	10525	18122	17663	35785	58.9	49.7	54.3	31.0	27.8	29.4	9.21	3.13	0.84	0.90			

Zones/Administrative Towns/Woredas	Grade 9-10 Enrolment						Age 15-16 Children (SAP)			GER 9-10 (%)			NER 9-10 (%)			GG (%)		GPI (Ratio)	
	All age			Age 15-16			M	F	T	M	F	T	M	F	T	GER	NER	GER	NER
	M	F	T	M	F	T													
OSZS Finfinnee																			
Aqaaqii	579	288	867	176	152	328	2369	2099	4468	24.4	13.7	19.4	7.4	7.2	7.3	10.7	0.2	0.6	1.0
Barrak	374	202	576	168	116	284	2202	2355	4557	17.0	8.6	12.6	7.6	4.9	6.2	8.4	2.7	0.5	0.6
Bul/Mag/Sandaafaa	1327	1465	2792	574	722	1296	415	538	953	319.8	272.3	293.0	138.3	134.2	136.0	47.5	4.1	0.9	1.0
Muloo	449	364	813	324	283	607	1127	1069	2196	39.8	34.1	37.0	28.7	26.5	27.6	5.8	2.3	0.9	0.9
Sabata Hawas	1136	659	1795	550	346	896	4678	4173	8851	24.3	15.8	20.3	11.8	8.3	10.1	8.5	3.5	0.7	0.7
Sulultaa	954	875	1829	221	332	553	4142	3996	8138	23.0	21.9	22.5	5.3	8.3	6.8	1.1	-3.0	1.0	1.6
Walmaraa	534	406	940	170	179	349	2861	2755	5616	18.7	14.7	16.7	5.9	6.5	6.2	3.9	-0.6	0.8	1.1
Total OSZS Finfinnee	5353	4259	9612	2183	2130	4313	17794	16985	34779	30.1	25.1	27.6	12.3	12.5	12.4	5.01	####	0.83	1.02
Guji																			
Aagaa Waayyuu	372	111	483	119	34	153	983	825	1808	37.8	13.5	26.7	12.1	4.1	8.5	24.4	8.0	0.4	0.3
Adoolaa Reeddee	1195	428	1623	220	107	327	3688	3587	7275	32.4	11.9	22.3	6.0	3.0	4.5	20.5	3.0	0.4	0.5
Annaa Sorraa	2908	1010	3918	976	459	1435	2923	2823	5746	99.5	35.8	68.2	33.4	16.3	25.0	63.7	17.1	0.4	0.5
Booree	2189	1118	3307	1617	829	2446	3973	3525	7498	55.1	31.7	44.1	40.7	23.5	32.6	23.4	17.2	0.6	0.6
Bu/M/Adoolaa Woyyuu	1279	1543	2822	435	430	865	846	1018	1864	151.2	151.6	151.4	51.4	42.2	46.4	-0.4	9.2	1.0	0.8
Bul /M/Nageellee	876	763	1639	446	344	790	1371	1525	2896	63.9	50.0	56.6	32.5	22.6	27.3	13.9	10.0	0.8	0.7
Bul/M/Shaakkisoo	1457	934	2391	458	419	877	1068	937	2005	136.4	99.7	119.3	42.9	44.7	43.7	36.7	-1.8	0.7	1.0
Daamaa	1365	747	2112	200	182	382	1766	1697	3463	77.3	44.0	61.0	11.3	10.7	11.0	33.3	0.6	0.6	0.9
Girjaa	877	260	1137	153	60	213	1632	1505	3137	53.7	17.3	36.2	9.4	4.0	6.8	36.5	5.4	0.3	0.4
Gooroo Doolaa	1140	547	1687	304	156	460	2018	2176	4194	56.5	25.1	40.2	15.1	7.2	11.0	31.4	7.9	0.4	0.5
Gumii Eldalloo	111	128	239	35	44	79	435	409	844	25.5	31.3	28.3	8.0	10.8	9.4	-5.8	-2.7	1.2	1.3
Haroo Walaabuu	676	220	896	138	16	154	2028	1826	3854	33.3	12.0	23.2	6.8	0.9	4.0	21.3	5.9	0.4	0.1
Liiban	92	30	122	7	3	10	2382	2369	4751	3.9	1.3	2.6	0.3	0.1	0.2	2.6	0.2	0.3	0.4
Oddoo Shaakkisoo	586	168	754	122	47	169	3904	3443	7347	15.0	4.9	10.3	3.1	1.4	2.3	10.1	1.8	0.3	0.4
Sabbaa Boruu	907	319	1226	153	94	247	1539	1437	2976	58.9	22.2	41.2	9.9	6.5	8.3	36.7	3.4	0.4	0.7
Uraagaa	1764	673	2437	696	258	954	3474	3349	6823	50.8	20.1	35.7	20.0	7.7	14.0	30.7	12.3	0.4	0.4
Waadaraa	867	400	1267	457	272	729	1722	1514	3236	50.3	26.4	39.2	26.5	18.0	22.5	23.9	8.6	0.5	0.7
Total Guji	18661	9399	28060	6536	3754	10290	35752	33965	69717	52.2	27.7	40.2	18.3	11.1	14.8	24.52	7.23	0.53	0.60
West Guji																			
Abbayaa	1026	548	1574	129	95	224	3418	2917	6335	30.0	18.8	24.8	3.8	3.3	3.5	11.2	0.5	0.6	0.9
Birbira Kojowaa	443	157	600	112	39	151	1475	1288	2763	30.0	12.2	21.7	7.6	3.0	5.5	17.8	4.6	0.4	0.4
Bul. Magaala Bulee Horaa	2002	1524	3526	793	705	1498	1451	1342	2793	138.0	113.6	126.2	54.7	52.5	53.6	24.4	2.1	0.8	1.0
Bulee Horaa	3043	1327	4370	546	325	871	4178	4293	8471	72.8	30.9	51.6	13.1	7.6	10.3	41.9	5.5	0.4	0.6
Dugdaa Daawwaa	2059	903	2962	558	203	761	5110	5065	10175	40.3	17.8	29.1	10.9	4.0	7.5	22.5	6.9	0.4	0.4
Galaanaa	1230	539	1769	307	132	439	2338	1891	4229	52.6	28.5	41.8	13.1	7.0	10.4	24.1	6.2	0.5	0.5
Hambalaa Waamannaa	1732	522	2254	107	87	194	3150	2656	5806	55.0	19.7	38.8	3.4	3.3	3.3	35.3	0.1	0.4	1.0
Malkaa Soddaa	1150	262	1412	139	69	208	2186	2079	4265	52.6	12.6	33.1	6.4	3.3	4.9	40.0	3.0	0.2	0.5
Qarcaa	1422	511	1933	274	93	367	5393	4707	10100	26.4	10.9	19.1	5.1	2.0	3.6	15.5	3.1	0.4	0.4
Surroo Barguddaa	646	203	849	171	40	211	1145	1101	2246	56.4	18.4	37.8	14.9	3.6	9.4	38.0	11.3	0.3	0.2
Total West Guji	14753	6496	21249	3136	1788	4924	29844	27339	57183	49.4	23.8	37.2	10.5	6.5	8.6	25.67	3.97	0.48	0.62

Zones/Administrative Towns/Woredas	Grade 9-10 Enrolment						Age 15-16 Children (SAP)			GER 9-10 (%)			NER 9-10 (%)			GG (%)		GPI (Ratio)	
	All age			Age 15-16			M	F	T	M	F	T	M	F	T	GER	NER	GER	NER
	M	F	T	M	F	T	M	F	T	M	F	T	M	F	T	GER	NER	GER	NER
East Hararge																			
B/M/Awudaay	1043	589	1632	250	137	387	315	269	584	331.1	219.0	279.5	79.4	50.9	66.3	112.2	28.4	0.7	0.6
B/M/Baabbilee	393	263	656	199	153	352	705	554	1259	55.7	47.5	52.1	28.2	27.6	28.0	8.3	0.6	0.9	1.0
B/M/Dadar	1574	718	2292	563	345	908	616	456	1072	255.5	157.5	213.8	91.4	75.7	84.7	98.1	15.7	0.6	0.8
B/M/Haroomayaa	2065	866	2931	930	345	1275	1250	1079	2329	165.2	80.3	125.8	74.4	32.0	54.7	84.9	42.4	0.5	0.4
Baabbilee	472	173	645	205	66	271	2482	1990	4472	19.0	8.7	14.4	8.3	3.3	6.1	10.3	4.9	0.5	0.4
Baddannoo	2533	1052	3585	947	474	1421	7933	7033	14966	31.9	15.0	24.0	11.9	6.7	9.5	17.0	5.2	0.5	0.6
Cinaaqsan	501	151	652	117	49	166	2958	2586	5544	16.9	5.8	11.8	4.0	1.9	3.0	11.1	2.1	0.3	0.5
Dadar	1867	897	2764	982	632	1614	8230	7226	15456	22.7	12.4	17.9	11.9	8.7	10.4	10.3	3.2	0.5	0.7
Fadiis	877	208	1085	350	120	470	2923	2354	5277	30.0	8.8	20.6	12.0	5.1	8.9	21.2	6.9	0.3	0.4
Giraawwaa	2721	913	3634	830	297	1127	8172	6850	15022	33.3	13.3	24.2	10.2	4.3	7.5	20.0	5.8	0.4	0.4
Gola Odaa	734	375	1109	576	315	891	2744	2060	4804	26.7	18.2	23.1	21.0	15.3	18.5	8.5	5.7	0.7	0.7
Gooroo Guutuu	2158	972	3130	1300	644	1944	5058	4272	9330	42.7	22.8	33.5	25.7	15.1	20.8	19.9	10.6	0.5	0.6
Gooroo Muxii	1137	571	1708	285	191	476	2693	2342	5035	42.2	24.4	33.9	10.6	8.2	9.5	17.8	2.4	0.6	0.8
Gursum	1542	476	2018	736	205	941	5252	4448	9700	29.4	10.7	20.8	14.0	4.6	9.7	18.7	9.4	0.4	0.3
Haraa Maayaa	1095	251	1346	652	170	822	7481	6831	14312	14.6	3.7	9.4	8.7	2.5	5.7	11.0	6.2	0.3	0.3
Jaarsoo	1531	523	2054	1006	367	1373	3937	3602	7539	38.9	14.5	27.2	25.6	10.2	18.2	24.4	15.4	0.4	0.4
Kombolcha	1813	716	2529	617	324	941	4610	4038	8648	39.3	17.7	29.2	13.4	8.0	10.9	21.6	5.4	0.5	0.6
Kurfaa Callee	1294	429	1723	409	186	595	1986	1612	3598	65.2	26.6	47.9	20.6	11.5	16.5	38.5	9.1	0.4	0.6
Malkaa baloo	1642	784	2426	564	333	897	6216	5352	11568	26.4	14.6	21.0	9.1	6.2	7.8	11.8	2.9	0.6	0.7
Mayyuu	488	290	778	129	78	207	1629	1297	2926	30.0	22.4	26.6	7.9	6.0	7.1	7.6	1.9	0.7	0.8
Meettaa	2319	1151	3470	873	607	1480	5769	5285	11054	40.2	21.8	31.4	15.1	11.5	13.4	18.4	3.6	0.5	0.8
Miidhagaa Tolaa	764	285	1049	330	200	530	2540	2047	4587	30.1	13.9	22.9	13.0	9.8	11.6	16.2	3.2	0.5	0.8
Qarsaa	1348	538	1886	612	291	903	5607	5072	10679	24.0	10.6	17.7	10.9	5.7	8.5	13.4	5.2	0.4	0.5
Qumbii	126	37	163	18	6	24	767	552	1319	16.4	6.7	12.4	2.3	1.1	1.8	9.7	1.3	0.4	0.5
Total East Hararge	32037	13228	45265	13480	6535	20015	91873	79207	2E+05	34.9	16.7	26.5	14.7	8.3	11.7	18.17	6.42	0.48	0.56
West Hararge																			
Ancaar	1236	613	1849	591	315	906	3110	2462	5572	39.7	24.9	33.2	19.0	12.8	16.3	14.8	6.2	0.6	0.7
B/M/Baddeessaa	1387	634	2021	1248	586	1834	822	792	1614	168.7	80.1	125.2	151.8	74.0	113.6	88.7	77.8	0.5	0.5
Bookee	1026	397	1423	204	116	320	3618	2971	6589	28.4	13.4	21.6	5.6	3.9	4.9	15.0	1.7	0.5	0.7
Bu/Mag/Ciroo	1775	1145	2920	674	582	1256	1444	1362	2806	122.9	84.1	104.1	46.7	42.7	44.8	38.9	3.9	0.7	0.9
Burqaa Dhiintuu	445	152	597	101	53	154	1502	1202	2704	29.6	12.6	22.1	6.7	4.4	5.7	17.0	2.3	0.4	0.7
Ciroo`	729	211	940	418	135	553	5710	4763	10473	12.8	4.4	9.0	7.3	2.8	5.3	8.3	4.5	0.3	0.4
Daaroo Labuu	1561	718	2279	758	424	1182	5087	4209	9296	30.7	17.1	24.5	14.9	10.1	12.7	13.6	4.8	0.6	0.7
Doobbaa	1441	636	2077	609	310	919	4653	3822	8475	31.0	16.6	24.5	13.1	8.1	10.8	14.3	5.0	0.5	0.6
Gamachis	889	458	1347	362	214	576	5912	5220	11132	15.0	8.8	12.1	6.1	4.1	5.2	6.3	2.0	0.6	0.7
Gubbaa Qorichaa	769	362	1131	264	145	409	4362	3321	7683	17.6	10.9	14.7	6.1	4.4	5.3	6.7	1.7	0.6	0.7
Gumbii Bordoddee	456	167	623	59	25	84	2291	1641	3932	19.9	10.2	15.8	2.6	1.5	2.1	9.7	1.1	0.5	0.6
Habroo	1845	1071	2916	1107	823	1930	7106	5915	13021	26.0	18.1	22.4	15.6	13.9	14.8	7.9	1.7	0.7	0.9
Hawwii Guddina	707	196	903	263	72	335	1879	1475	3354	37.6	13.3	26.9	14.0	4.9	10.0	24.3	9.1	0.4	0.3
Mi'eessoo	958	373	1331	247	133	380	2127	1664	3791	45.0	22.4	35.1	11.6	8.0	10.0	22.6	3.6	0.5	0.7
Odaa Bultuum	616	263	879	288	180	468	5432	4341	9773	11.3	6.1	9.0	5.3	4.1	4.8	5.3	1.2	0.5	0.8
Shanan Dhugoo	1746	865	2611	776	421	1197	5289	4684	9973	33.0	18.5	26.2	14.7	9.0	12.0	14.5	5.7	0.6	0.6
Xulloo	2373	1103	3476	1329	596	1925	5285	4694	9979	44.9	23.5	34.8	25.1	12.7	19.3	21.4	12.4	0.5	0.5
Total West Hararge	19959	9364	29323	9298	5130	14428	65629	54538	1E+05	30.4	17.2	24.4	14.2	9.4	12.0	13.24	4.76	0.56	0.66

Zones/Administrative Towns/Woredas	Grade 9-10 Enrolment						Age 15-16 Children (SAP)			GER 9-10 (%)			NER 9-10 (%)			GG (%)		GPI (Ratio)				
	All age			Age 15-16			M	F	T	M	F	T	M	F	T	M	F	T	GER	NER	GER	NER
	M	F	T	M	F	T																
Horroo Guduru Wollega																						
Abbaay Cooman	1959	1722	3681	840	895	1735	1735	2036	3771	112.9	84.6	97.6	48.4	44.0	46.0	28.3	4.5	0.7	0.9			
Abbee Dangooroo	1005	757	1762	423	345	768	2221	2016	4237	45.2	37.5	41.6	19.0	17.1	18.1	7.7	1.9	0.8	0.9			
Amuru	1435	1195	2630	1072	895	1967	1846	1997	3843	77.7	59.8	68.4	58.1	44.8	51.2	17.9	13.3	0.8	0.8			
B/M/Shaaambu	1326	1236	2562	785	699	1484	719	822	1541	184.4	150.4	166.3	109.2	85.0	96.3	34.1	24.1	0.8	0.8			
Coomman Guduruu	782	720	1502	185	183	368	1683	1766	3449	46.5	40.8	43.5	11.0	10.4	10.7	5.7	0.6	0.9	0.9			
Guduru	1257	1247	2504	614	560	1174	2228	2277	4505	56.4	54.8	55.6	27.6	24.6	26.1	1.7	3.0	1.0	0.9			
Habaaboo Guduru	1346	1058	2404	414	364	778	1766	1959	3725	76.2	54.0	64.5	23.4	18.6	20.9	22.2	4.9	0.7	0.8			
Horro	377	301	678	156	112	268	1226	1212	2438	30.8	24.8	27.8	12.7	9.2	11.0	5.9	3.5	0.8	0.7			
Horroo Bulluq	1157	843	2000	350	266	616	1468	1411	2879	78.8	59.7	69.5	23.8	18.9	21.4	19.1	5.0	0.8	0.8			
Jaardagaa Jaartee	1250	1129	2379	704	686	1390	1838	1886	3724	68.0	59.9	63.9	38.3	36.4	37.3	8.1	1.9	0.9	0.9			
Jimmaa Gannatii	1737	1439	3176	1180	978	2158	2096	2369	4465	82.9	60.7	71.1	56.3	41.3	48.3	22.1	15.0	0.7	0.7			
Jimmaa Raaree	1337	1250	2587	330	428	758	2011	2299	4310	66.5	54.4	60.0	16.4	18.6	17.6	12.1	-2.2	0.8	1.1			
Total Horroo G/ Wollega	14968	12897	27865	7053	6411	13464	20837	22050	42887	71.8	58.5	65.0	33.8	29.1	31.4	13.34	4.77	0.81	0.86			
Ilu Aba Bora																						
Aallee	924	781	1705	455	361	816	2181	2328	4509	42.4	33.5	37.8	20.9	15.5	18.1	8.8	5.4	0.8	0.7			
Algee Saachii	1715	1372	3087	1060	937	1997	2906	3058	5964	59.0	44.9	51.8	36.5	30.6	33.5	14.1	5.8	0.8	0.8			
B/M/Mattuu	1451	1669	3120	687	906	1593	986	1183	2169	147.2	141.1	143.8	69.7	76.6	73.4	6.1	-6.9	1.0	1.1			
Bachoo	559	455	1014	299	257	556	799	744	1543	70.0	61.2	65.7	37.4	34.5	36.0	8.8	2.9	0.9	0.9			
Biiloo Nophaa	438	360	798	105	101	206	969	913	1882	45.2	39.4	42.4	10.8	11.1	10.9	5.8	-0.2	0.9	1.0			
Buree	939	654	1593	367	335	702	1858	1843	3701	50.5	35.5	43.0	19.8	18.2	19.0	15.1	1.6	0.7	0.9			
Daariimu	2735	1823	4558	891	736	1627	5128	5361	10489	53.3	34.0	43.5	17.4	13.7	15.5	19.3	3.6	0.6	0.8			
Diduu	802	656	1458	379	384	763	1025	914	1939	78.2	71.8	75.2	37.0	42.0	39.4	6.5	-5.0	0.9	1.1			
Dooraanii	682	698	1380	335	397	732	1183	1137	2320	57.7	61.4	59.5	28.3	34.9	31.6	-3.7	-6.6	1.1	1.2			
Halluu	423	315	738	155	120	275	566	564	1130	74.7	55.9	65.3	27.4	21.3	24.3	18.9	6.1	0.7	0.8			
Hurumuu	1066	944	2010	512	452	964	1437	1433	2870	74.2	65.9	70.0	35.6	31.5	33.6	8.3	4.1	0.9	0.9			
Mattuu	742	510	1252	258	258	516	2122	2236	4358	35.0	22.8	28.7	12.2	11.5	11.8	12.2	0.6	0.7	0.9			
Noonnoo Sallee	489	323	812	141	128	269	668	517	1185	73.2	62.5	68.5	21.1	24.8	22.7	10.7	-3.7	0.9	1.2			
Yaayyoo	925	866	1791	518	565	1083	1789	1824	3613	51.7	47.5	49.6	29.0	31.0	30.0	4.2	-2.0	0.9	1.1			
Total Ilu Aba Bora	13890	11426	25316	6162	5937	12099	23617	24055	47672	58.8	47.5	53.1	26.1	24.7	25.4	11.31	1.41	0.81	0.95			
Jimma																						
B/M/agaaroo	1610	1377	2987	1167	967	2134	914	1118	2032	176.1	123.2	147.0	127.7	86.5	105.0	53.0	41.2	0.7	0.7			
Botor Xoollay	864	747	1611	324	296	620	1622	1395	3017	53.3	53.5	53.4	20.0	21.2	20.6	-0.3	-1.2	1.0	1.1			
Cooraa Botor	1247	1180	2427	524	590	1114	1039	835	1874	120.0	141.3	129.5	50.4	70.7	59.4	-21.3	-20.2	1.2	1.4			
Deedoo	1664	1487	3151	454	581	1035	4832	4662	9494	34.4	31.9	33.2	9.4	12.5	10.9	2.5	-3.1	0.9	1.3			
Geeraa	1350	1048	2398	921	798	1719	3307	2795	6102	40.8	37.5	39.3	27.9	28.6	28.2	3.3	-0.7	0.9	1.0			
Gommaa	1792	1318	3110	1089	903	1992	6061	5850	11911	29.6	22.5	26.1	18.0	15.4	16.7	7.0	2.5	0.8	0.9			
Gumaay	1174	1023	2197	735	564	1299	1828	1611	3439	64.2	63.5	63.9	40.2	35.0	37.8	0.7	5.2	1.0	0.9			
Limmuu Koosaa	3049	2919	5968	1944	1872	3816	4452	4812	9264	68.5	60.7	64.4	43.7	38.9	41.2	7.8	4.8	0.9	0.9			
Limmuu Saqqaa	1482	1343	2825	638	654	1292	3540	3326	6866	41.9	40.4	41.1	18.0	19.7	18.8	1.5	-1.6	1.0	1.1			
Maannaa	2150	1903	4053	822	1013	1835	4480	4325	8805	48.0	44.0	46.0	18.3	23.4	20.8	4.0	-5.1	0.9	1.3			
Manchoo	1366	1437	2803	198	208	406	4143	3976	8119	33.0	36.1	34.5	4.8	5.2	5.0	-3.2	-0.5	1.1	1.1			
Naannoo Beenjaa	1519	1466	2985	872	887	1759	1588	1516	3104	95.7	96.7	96.2	54.9	58.5	56.7	-1.0	-3.6	1.0	1.1			
Oomoo Beeyyam	627	525	1152	120	108	228	3234	3004	6238	19.4	17.5	18.5	3.7	3.6	3.7	1.9	0.1	0.9	1.0			
Oomoo Naadaa	1830	1959	3789	1057	1381	2438	4699	4230	8929	38.9	46.3	42.4	22.5	32.6	27.3	-7.4	-10.2	1.2	1.5			
Qarsaa	1546	1582	3128	392	506	898	5225	4954	10179	29.6	31.9	30.7	7.5	10.2	8.8	-2.3	-2.7	1.1	1.4			
Saqqaa Coqorsaa	2338	1842	4180	1938	1637	3575	6901	6643	13544	33.9	27.7	30.9	28.1	24.6	26.4	6.2	3.4	0.8	0.9			
Saxammaa	1083	906	1989	528	444	972	3266	3048	6314	33.2	29.7	31.5	16.2	14.6	15.4	3.4	1.6	0.9	0.9			
Shabee Somboo	1732	1322	3054	959	868	1827	3287	3039	6326	52.7	43.5	48.3	29.2	28.6	28.9	9.2	0.6	0.8	1.0			
Sigimoo	1222	770	1992	283	183	466	2928	2773	5701	41.7	27.8	34.9	9.7	6.6	8.2	14.0	3.1	0.7	0.7			
Sokorruu	2024	2836	4860	665	1060	1725	4148	4244	8392	48.8	66.8	57.9	16.0	25.0	20.6	-18.0	-8.9	1.4	1.6			
Xiroo Afataa	1213	1470	2683	395	470	865	3997	3566	7563	30.3	41.2	35.5	9.9	13.2	11.4	-10.9	-3.3	1.4	1.3			
Total Jimma	32882	30460	63342	16025	15990	32015	75491	71722	1E+05	43.6	42.5	43.0	21.2	22.3	21.7	1.09	###	0.98	1.05			

Zones/Administrative Towns/Woredas	Grade 9-10 Enrolment						Age 15-16 Children (SAP)			GER 9-10 (%)			NER 9-10 (%)			GG (%)		GPI (Ratio)	
	All age			Age 15-16			M	F	T	M	F	T	M	F	T	GER	NER	GER	NER
	M	F	T	M	F	T													
Kellem Wollegga																			
Anfilloo	1456	1087	2543	476	484	960	2584	2969	5553	56.3	36.6	45.8	18.4	16.3	17.3	19.7	2.1	0.6	0.9
B/M/Dambi Dolloo	2846	2658	5504	1711	1645	3356	1435	1682	3117	198.3	158.0	176.6	119.2	97.8	107.7	40.3	21.4	0.8	0.8
Daallee Sadii	2511	1865	4376	1207	1059	2266	2634	3094	5728	95.3	60.3	76.4	45.8	34.2	39.6	35.1	11.6	0.6	0.7
Daallee Waabaraa	1460	1222	2682	553	589	1142	2263	2379	4642	64.5	51.4	57.8	24.4	24.8	24.6	13.2	-0.3	0.8	1.0
Gawoo Qebee	2313	1520	3833	860	567	1427	2141	2187	4328	108.0	69.5	88.6	40.2	25.9	33.0	38.5	14.2	0.6	0.6
Gidaami	2327	1890	4217	1922	1514	3436	3140	3456	6596	74.1	54.7	63.9	61.2	43.8	52.1	19.4	17.4	0.7	0.7
Hawaa Galaan	1913	1200	3113	703	440	1143	3192	3139	6331	59.9	38.2	49.2	22.0	14.0	18.1	21.7	8.0	0.6	0.6
Jimmaa Horroo	1154	811	1965	444	348	792	1551	1554	3105	74.4	52.2	63.3	28.6	22.4	25.5	22.2	6.2	0.7	0.8
Laaloo Qlee	1629	1154	2783	515	455	970	1912	2148	4060	85.2	53.7	68.5	26.9	21.2	23.9	31.5	5.8	0.6	0.8
Sadii Caanqaa	773	480	1253	630	364	994	1769	1680	3449	43.7	28.6	36.3	35.6	21.7	28.8	15.1	13.9	0.7	0.6
Sayyoo	1801	1432	3233	479	516	995	3871	4257	8128	46.5	33.6	39.8	12.4	12.1	12.2	12.9	0.3	0.7	1.0
Yama Logii Walal	1043	750	1793	376	315	691	1656	1826	3482	63.0	41.1	51.5	22.7	17.3	19.8	21.9	5.5	0.7	0.8
Total Kellem Wollegga	21226	16069	37295	9876	8296	18172	28148	30371	58519	75.4	52.9	63.7	35.1	27.3	31.1	22.50	7.77	0.70	0.78
East Shoa																			
Adaa	806	593	1399	368	335	703	4410	3977	8387	18.3	14.9	16.7	8.3	8.4	8.4	3.4	-0.1	0.8	1.0
Adaamaa	1844	1476	3320	828	735	1563	5327	5393	10720	34.6	27.4	31.0	15.5	13.6	14.6	7.2	1.9	0.8	0.9
Adaamii Tulluu	2154	1260	3414	1189	771	1960	4802	4720	9522	44.9	26.7	35.9	24.8	16.3	20.6	18.2	8.4	0.6	0.7
B/M/Matahaaraa	416	401	817	173	213	386	855	860	1715	48.7	46.6	47.6	20.2	24.8	22.5	2.0	-4.5	1.0	1.2
Booraa	644	584	1228	307	294	601	1901	1742	3643	33.9	33.5	33.7	16.1	16.9	16.5	0.4	-0.7	1.0	1.0
Bosat	1367	1238	2605	494	584	1078	4577	4407	8984	29.9	28.1	29.0	10.8	13.3	12.0	1.8	-2.5	0.9	1.2
Dugdaa	1911	2122	4033	1130	1331	2461	4932	4911	9843	38.7	43.2	41.0	22.9	27.1	25.0	-4.5	-4.2	1.1	1.2
Fantaallee	706	657	1363	391	453	844	1944	1790	3734	36.3	36.7	36.5	20.1	25.3	22.6	-0.4	-5.2	1.0	1.3
Gimbichuu	656	483	1139	368	252	620	3146	2848	5994	20.9	17.0	19.0	11.7	8.8	10.3	3.9	2.8	0.8	0.8
Liban Cuqqaalaa	620	522	1142	126	97	223	2406	2102	4508	25.8	24.8	25.3	5.2	4.6	4.9	0.9	0.6	1.0	0.9
Lumee	653	502	1155	397	270	667	2916	2842	5758	22.4	17.7	20.1	13.6	9.5	11.6	4.7	4.1	0.8	0.7
Total East Shoa	11777	9838	21615	5771	5335	11106	37216	35592	72808	31.6	27.6	29.7	15.5	15.0	15.3	4.00	0.52	0.87	0.97
North Shoa																			
Abbichuuf Nya'Aa	923	818	1741	323	267	590	2732	2826	5558	33.8	28.9	31.3	11.8	9.4	10.6	4.8	2.4	0.9	0.8
Alaltuu	608	576	1184	275	311	586	1842	1829	3671	33.0	31.5	32.3	14.9	17.0	16.0	1.5	-2.1	1.0	1.1
Bul/Nan/Mag/Fiichee	1291	1233	2524	471	558	1029	986	1311	2297	130.9	94.1	109.9	47.8	42.6	44.8	36.9	5.2	0.7	0.9
Dabra Libanoos	647	468	1115	190	202	392	1773	1522	3295	36.5	30.7	33.8	10.7	13.3	11.9	5.7	-2.6	0.8	1.2
Dagam	1026	884	1910	402	379	781	3358	3614	6972	30.6	24.5	27.4	12.0	10.5	11.2	6.1	1.5	0.8	0.9
Darraa	1509	1095	2604	525	432	957	6039	5791	11830	25.0	18.9	22.0	8.7	7.5	8.1	6.1	1.2	0.8	0.9
Giraar Jaarsoo	315	201	516	99	86	185	2160	2048	4208	14.6	9.8	12.3	4.6	4.2	4.4	4.8	0.4	0.7	0.9
Hidhabuu Abootee	1688	1196	2884	910	679	1589	2663	2626	5289	63.4	45.5	54.5	34.2	25.9	30.0	17.8	8.3	0.7	0.8
Jiddaa	498	309	807	174	118	292	1829	1977	3806	27.2	15.6	21.2	9.5	6.0	7.7	11.6	3.5	0.6	0.6
Kuyyuu	2575	1869	4444	658	628	1286	4206	4133	8339	61.2	45.2	53.3	15.6	15.2	15.4	16.0	0.4	0.7	1.0
Qimbibiiti	933	951	1884	539	595	1134	2694	2987	5681	34.6	31.8	33.2	20.0	19.9	20.0	2.8	0.1	0.9	1.0
Warra Jaarsoo	2006	1790	3796	771	832	1603	5132	5069	10201	39.1	35.3	37.2	15.0	16.4	15.7	3.8	-1.4	0.9	1.1
Wucaalee	1195	902	2097	432	396	828	3698	3442	7140	32.3	26.2	29.4	11.7	11.5	11.6	6.1	0.2	0.8	1.0
Yaayyaa Gullallee	738	506	1244	85	91	176	1872	1751	3623	39.4	28.9	34.3	4.5	5.2	4.9	10.5	-0.7	0.7	1.1
Total North Shoa	15952	12798	28750	5854	5574	11428	40984	40926	81910	38.9	31.3	35.1	14.3	13.6	14.0	7.65	0.66	0.80	0.95

Zones/Administrative Towns/Woredas	Grade 9-10 Enrolment						Age 15-16 Children (SAP)			GER 9-10 (%)			NER 9-10 (%)			GG (%)		GPI (Ratio)				
	All age			Age 15-16			M	F	T	M	F	T	M	F	T	M	F	T	GER	NER	GER	NER
	M	F	T	M	F	T																
South West Shoa																						
Ammayyaa	1309	837	2146	419	394	813	3623	3597	7220	36.1	23.3	29.7	11.6	11.0	11.3	12.9	0.6	0.6	0.9			
Bacho	1349	1054	2403	965	831	1796	2415	2322	4737	55.9	45.4	50.7	40.0	35.8	37.9	10.5	4.2	0.8	0.9			
Daawoo	839	634	1473	342	211	553	2821	2623	5444	29.7	24.2	27.1	12.1	8.0	10.2	5.6	4.1	0.8	0.7			
Goro	445	255	700	200	174	374	1464	1341	2805	30.4	19.0	25.0	13.7	13.0	13.3	11.4	0.7	0.6	0.9			
Iluu	1067	746	1813	389	311	700	2024	2032	4056	52.7	36.7	44.7	19.2	15.3	17.3	16.0	3.9	0.7	0.8			
Qarsaa Maalimaa	1024	788	1812	369	389	758	2895	2797	5692	35.4	28.2	31.8	12.7	13.9	13.3	7.2	-1.2	0.8	1.1			
Sadeen Sooddoo	720	496	1216	475	327	802	2282	2112	4394	31.6	23.5	27.7	20.8	15.5	18.3	8.1	5.3	0.7	0.7			
Sodoo Daacii	474	437	911	210	269	479	1544	1575	3119	30.7	27.7	29.2	13.6	17.1	15.4	3.0	-3.5	0.9	1.3			
Toiee	747	473	1220	197	240	437	2033	1899	3932	36.7	24.9	31.0	9.7	12.6	11.1	11.8	-2.9	0.7	1.3			
Waliso	796	448	1244	184	154	338	4737	4601	9338	16.8	9.7	13.3	3.9	3.3	3.6	7.1	0.5	0.6	0.9			
Wanci	1177	654	1831	186	222	408	3209	3107	6316	36.7	21.0	29.0	5.8	7.1	6.5	15.6	-1.3	0.6	1.2			
Total South West Shoa	9947	6822	16769	3936	3522	7458	29047	28006	57053	34.2	24.4	29.4	13.6	12.6	13.1	9.89	0.97	0.71	0.93			
West Shoa																						
Abuna Gidabarat	2305	1849	4154	687	663	1350	3372	3938	7310	68.4	47.0	56.8	20.4	16.8	18.5	21.4	3.5	0.7	0.8			
Adaaa Bargaa	1836	1655	3491	585	607	1192	3910	3884	7794	47.0	42.6	44.8	15.0	15.6	15.3	4.3	-0.7	0.9	1.0			
Amboo	287	126	413	215	89	304	3539	3298	6837	8.1	3.8	6.0	6.1	2.7	4.4	4.3	3.4	0.5	0.4			
Bakko Tibbee	2570	2191	4761	2091	1916	4007	4433	4865	9298	58.0	45.0	51.2	47.2	39.4	43.1	12.9	7.8	0.8	0.8			
Calliyaa	1861	1759	3620	846	763	1609	3409	3652	7061	54.6	48.2	51.3	24.8	20.9	22.8	6.4	3.9	0.9	0.8			
Cobii	725	450	1175	86	75	161	1560	1635	3195	46.5	27.5	36.8	5.5	4.6	5.0	19.0	0.9	0.6	0.8			
Daannoo	1756	1309	3065	720	571	1291	3250	3306	6556	54.0	39.6	46.8	22.2	17.3	19.7	14.4	4.9	0.7	0.8			
Dandii	1917	1056	2973	705	388	1093	4359	3914	8273	44.0	27.0	35.9	16.2	9.9	13.2	17.0	6.3	0.6	0.6			
Dirree Incinnii	1548	1087	2635	410	342	752	2314	2387	4701	66.9	45.5	56.1	17.7	14.3	16.0	21.4	3.4	0.7	0.8			
Ejeree	923	719	1642	354	397	751	3092	2649	5741	29.9	27.1	28.6	11.4	15.0	13.1	2.7	-3.5	0.9	1.3			
Ejersa Lafoo	518	304	822	163	101	264	1492	1351	2843	34.7	22.5	28.9	10.9	7.5	9.3	12.2	3.4	0.6	0.7			
Gindabarat	2524	2102	4626	1737	1501	3238	3778	3962	7740	66.8	53.1	59.8	46.0	37.9	41.8	13.8	8.1	0.8	0.8			
Ilfataa	969	578	1547	144	74	218	1844	1927	3771	52.5	30.0	41.0	7.8	3.8	5.8	22.6	4.0	0.6	0.5			
Iluu Galaan	1386	1206	2592	390	441	831	2258	2441	4699	61.4	49.4	55.2	17.3	18.1	17.7	12.0	-0.8	0.8	1.0			
Jalduu	2361	1612	3973	758	592	1350	4936	5055	9991	47.8	31.9	39.8	15.4	11.7	13.5	15.9	3.6	0.7	0.8			
Jlbaat	1202	863	2065	262	148	410	2229	2368	4597	53.9	36.4	44.9	11.8	6.3	8.9	17.5	5.5	0.7	0.5			
Jliban Jaawwii	913	613	1526	232	199	431	1810	1892	3702	50.4	32.4	41.2	12.8	10.5	11.6	18.0	2.3	0.6	0.8			
Meettaa Roobii	1057	764	1821	244	170	414	2694	2615	5309	39.2	29.2	34.3	9.1	6.5	7.8	10.0	2.6	0.7	0.7			
Meettaa Walqixxee	1041	728	1769	265	234	499	1907	1910	3817	54.6	38.1	46.3	13.9	12.3	13.1	16.5	1.6	0.7	0.9			
Miidaa Qanyii	1647	1446	3093	258	255	513	2609	2712	5321	63.1	53.3	58.1	9.9	9.4	9.6	9.8	0.5	0.8	1.0			
Nonnoo	786	717	1503	387	337	724	2429	2259	4688	32.4	31.7	32.1	15.9	14.9	15.4	0.6	1.0	1.0	0.9			
Tokkee Kutaayee	1918	1385	3303	625	700	1325	3977	4171	8148	48.2	33.2	40.5	15.7	16.8	16.3	15.0	-1.1	0.7	1.1			
Total West Shoa	32050	24519	56569	12164	10563	22727	65201	66191	1E+05	49.2	37.0	43.1	18.7	16.0	17.3	12.11	2.70	0.75	0.86			
East Wollega																						
Bonayaa Boshee	838	742	1580	361	403	764	1818	2039	3857	46.1	36.4	41.0	19.9	19.8	19.8	9.7	0.1	0.8	1.0			
Diigaa	1491	1142	2633	500	351	851	2283	2548	4831	65.3	44.8	54.5	21.9	13.8	17.6	20.5	8.1	0.7	0.6			
Giddaa Ayyaanaa	2808	2251	5059	750	748	1498	3587	3677	7264	78.3	61.2	69.6	20.9	20.3	20.6	17.1	0.6	0.8	1.0			
Gobbuu Sayyoo	911	644	1555	434	329	763	1526	1766	3292	59.7	36.5	47.2	28.4	18.6	23.2	9.8	0.6	0.7	0.7			
Guddayyaa Binaa	1348	1005	2353	853	751	1604	1846	2076	3922	73.0	48.4	60.0	46.2	36.2	40.9	24.6	10.0	0.7	0.8			
Guutoo Giddaa	710	427	1137	369	257	626	3091	3040	6131	23.0	14.0	18.5	11.9	8.5	10.2	8.9	3.5	0.6	0.7			
Haroo Limmuu	1472	1203	2675	361	377	738	1617	1588	3205	91.0	75.8	83.5	22.3	23.7	23.0	15.3	-1.4	0.8	1.1			
Ibaantuu	1366	1138	2504	576	516	1092	1187	1315	2502	115.1	86.5	100.1	48.5	39.2	43.6	28.5	9.3	0.8	0.8			
Jimmaa Arjoo	1660	1535	3195	777	735	1512	2899	3288	6187	57.3	46.7	51.6	26.8	22.4	24.4	10.6	4.4	0.8	0.8			
Kiramu	1458	1258	2716	615	640	1255	1895	1906	3801	76.9	66.0	71.5	32.5	33.6	33.0	10.9	-1.1	0.9	1.0			
Leeqaa Dullachaa	1258	992	2250	606	511	1117	2530	2932	5462	49.7	33.8	41.2	24.0	17.4	20.5	15.9	6.5	0.7	0.7			
Limmu	1270	1063	2333	1168	959	2127	2554	2688	5242	49.7	39.5	44.5	45.7	35.7	40.6	10.2	10.1	0.8	0.8			
Nuunnu Qumbaa	1334	1274	2608	816	668	1484	2169	2294	4463	61.5	55.5	58.4	37.6	29.1	33.3	6.0	8.5	0.9	0.8			
Saassigaa	1413	964	2377	489	328	817	2879	2859	5738	49.1	33.7	41.4	17.0	11.5	14.2	15.4	5.5	0.7	0.7			
Siibuu Siree	1739	1373	3112	887	800	1687	3532	4049	7581	49.2	33.9	41.0	25.1	19.8	22.3	15.3	5.4	0.7	0.8			
Waamaa Agaloo	816	694	1510	387	401	788	1483	1509	2992	55.0	46.0	50.5	26.1	26.6	26.3	9.0	-0.5	0.8	1.0			
Waayyuu Tuqaa	993	736	1729	386	338	724	2157	2390	4547	46.0	30.8	38.0	17.9	14.1	15.9	15.2	3.8	0.7	0.8			
Total East Wollega	22885	18441	41326	10335	9112	19447	39053	41964	81017	58.6	43.9	51.0	26.5	21.7	24.0	14.66	4.75	0.75	0.82			

Zones/Administrative Towns/Woredas	Grade 9-10 Enrolment						Age 15-16 Children (SAP)			GER 9-10 (%)			NER 9-10 (%)			GG (%)		GPI (Ratio)				
	All age			Age 15-16			M	F	T	M	F	T	M	F	T	M	F	T	GER	NER	GER	NER
	M	F	T	M	F	T																
West Wollega																						
Aayraa	1520	1279	2799	763	772	1535	1749	1986	3735	86.9	64.4	74.9	43.6	38.9	41.1	22.5	4.8	0.7	0.9			
Baabboo Gambeel	1638	1295	2933	1064	938	2002	2188	2248	4436	74.9	57.6	66.1	48.6	41.7	45.1	17.3	6.9	0.8	0.9			
Begii	2356	1588	3944	1544	1100	2644	4049	4219	8268	58.2	37.6	47.7	38.1	26.1	32.0	20.5	12.1	0.6	0.7			
Boojjii Coqorsaa	1615	1197	2812	1139	862	2001	1530	1840	3370	105.6	65.1	83.4	74.4	46.8	59.4	40.5	27.6	0.6	0.6			
Boojjii Dirmajii	1376	1011	2387	635	627	1262	1483	1812	3295	92.8	55.8	72.4	42.8	34.6	38.3	37.0	8.2	0.6	0.8			
Ganjii	1656	1290	2946	1025	814	1839	2059	2205	4264	80.4	58.5	69.1	49.8	36.9	43.1	21.9	12.9	0.7	0.7			
Gimbii	1606	1193	2799	589	577	1166	2313	2592	4905	69.4	46.0	57.1	25.5	22.3	23.8	23.4	3.2	0.7	0.9			
Gullisoo	2822	2045	4867	1466	1149	2615	2406	2742	5148	117.3	74.6	94.5	60.9	41.9	50.8	42.7	19.0	0.6	0.7			
Haaruu	1713	1267	2980	760	606	1366	2354	2758	5112	72.8	45.9	58.3	32.3	22.0	26.7	26.8	10.3	0.6	0.7			
Hoomaa	1393	1044	2437	369	327	696	816	958	1774	170.7	109.0	137.4	45.2	34.1	39.2	61.7	11.1	0.6	0.8			
Jaarsoo	1179	1087	2266	535	525	1060	1859	2185	4044	63.4	49.7	56.0	28.8	24.0	26.2	13.7	4.8	0.8	0.8			
Laaloo Assaabii	3049	2209	5258	1871	1383	3254	2517	2972	5489	121.1	74.3	95.8	74.3	46.5	59.3	46.8	27.8	0.6	0.6			
Lataa Sibuu	1069	983	2052	450	477	927	1410	1784	3194	75.8	55.1	64.2	31.9	26.7	29.0	20.7	5.2	0.7	0.8			
Magaala Mandii	1600	1709	3309	702	842	1544	631	677	1308	253.6	252.4	253.0	111.3	124.4	118.0	1.1	-13.1	1.0	1.1			
Magaalaa Gimbii	1664	1817	3481	1166	1262	2428	1212	1534	2746	137.3	118.4	126.8	96.2	82.3	88.4	18.8	13.9	0.9	0.9			
Magaalaa Najoo	2085	2001	4086	1027	961	1988	871	995	1866	239.4	201.1	219.0	117.9	96.6	106.5	38.3	21.3	0.8	0.8			
Mana Sibuu	1011	705	1716	461	370	831	4190	4384	8574	24.1	16.1	20.0	11.0	8.4	9.7	8.0	2.6	0.7	0.8			
Najoo	735	495	1230	228	223	451	2382	2983	5365	30.9	16.6	22.9	9.6	7.5	8.4	14.3	2.1	0.5	0.8			
Noolee Kaabbaa	1767	1468	3235	1111	1075	2186	2224	2540	4764	79.5	57.8	67.9	50.0	42.3	45.9	21.7	7.6	0.7	0.8			
Qilxuu Kaaraa	1640	1429	3069	593	599	1192	2022	2376	4398	81.1	60.1	69.8	29.3	25.2	27.1	21.0	4.1	0.7	0.9			
Qondaala	1449	865	2314	529	307	836	3196	2991	6187	45.3	28.9	37.4	16.6	10.3	13.5	16.4	6.3	0.6	0.6			
Sayyoo Noolee	2462	1869	4331	1778	1473	3251	2799	3010	5809	88.0	62.1	74.6	63.5	48.9	56.0	25.9	14.6	0.7	0.8			
Yuubdo	1406	1062	2468	372	287	659	1342	1635	2977	104.8	65.0	82.9	27.7	17.6	22.1	39.8	10.2	0.6	0.6			
Total West Wollega	38811	30908	69719	20177	17556	37733	47602	53426	1E+05	81.5	57.9	69.0	42.4	32.9	37.3	23.68	9.53	0.71	0.78			
Administrative Towns																						
Adama AdminTown	8075	9262	17337	4273	5613	9886	6186	8856	15042	130.5	104.6	115.3	69.1	63.4	65.7	26.0	5.7	0.8	0.9			
Ambo AdminTown	3016	2698	5714	1242	1191	2433	1702	2248	3950	177.2	120.0	144.7	73.0	53.0	61.6	57.2	20.0	0.7	0.7			
Asalla AdminTown	4062	3696	7758	2473	2552	5025	2259	3545	5804	179.8	104.3	133.7	109.5	72.0	86.6	75.6	37.5	0.6	0.7			
Batu AdminTown	2023	1876	3899	780	835	1615	1444	1854	3298	140.1	101.2	118.2	54.0	45.0	49.0	38.9	9.0	0.7	0.8			
Bishan Gurracha AdminTown	202	157	359	93	63	156	736	615	1351	27.4	25.5	26.6	12.6	10.2	11.5	1.9	2.4	0.9	0.8			
Bishoftu AdminTown	3635	4359	7994	1835	2274	4109	2831	4458	7289	128.4	97.8	109.7	64.8	51.0	56.4	30.6	13.8	0.8	0.8			
Burrayyu AdminTown	1489	1861	3350	282	444	726	1810	2357	4167	82.3	79.0	80.4	15.6	18.8	17.4	3.3	-3.3	1.0	1.2			
Dukam AdminTown	852	1027	1879	530	784	1314	328	276	604	259.8	372.1	311.1	161.6	284.1	217.5	-112.3	-122.5	1.4	1.8			
Galan AdminTown	315	311	626	195	200	395	348	332	680	90.5	93.7	92.1	56.0	60.2	58.1	-3.2	-4.2	1.0	1.1			
Holeta AdminTown	1769	1554	3323	743	897	1640	852	1154	2006	207.6	134.7	165.7	87.2	77.7	81.8	73.0	9.5	0.6	0.9			
Jimma AdminTown	4103	4660	8763	1981	2684	4665	3770	5417	9187	108.8	86.0	95.4	52.5	49.5	50.8	22.8	3.0	0.8	0.9			
L/T/L/Dadhi AdminTown	769	704	1473	375	373	748	530	471	1001	145.1	149.5	147.2	70.8	79.2	74.7	-4.4	-8.4	1.0	1.1			
Mojo AdminTown	1496	1866	3362	887	1090	1977	1274	1356	2630	117.4	137.6	127.8	69.6	80.4	75.2	-20.2	-10.8	1.2	1.2			
Nekemte AdminTown	4120	4471	8591	2192	2787	4979	2385	3304	5689	172.7	135.3	151.0	91.9	84.4	87.5	37.4	7.6	0.8	0.9			
Robe AdminTown	2284	2943	5227	1090	1395	2485	1477	1769	3246	154.6	166.4	161.0	73.8	78.9	76.6	-11.7	-5.1	1.1	1.1			
Sabata AdminTown	2872	3351	6223	1522	2063	3585	1564	2012	3576	183.6	166.6	174.0	97.3	102.5	100.3	17.1	-5.2	0.9	1.1			
Shashamanne AdminTown	5596	4531	10127	1351	990	2341	3390	4378	7768	165.1	103.5	130.4	39.9	22.6	30.1	61.6	17.2	0.6	0.6			
Sululta AdminTown	842	858	1700	260	337	597	603	581	1184	139.6	147.7	143.6	43.1	58.0	50.4	-8.0	-14.9	1.1	1.3			
Woliso AdminTown	2225	2093	4318	786	939	1725	1304	1794	3098	170.6	116.7	139.4	60.3	52.3	55.7	54.0	7.9	0.7	0.9			
Total Oromia	442726	331163	773889	191977	165631	357608	919540	905210	1824750	48.1	36.6	42.4	20.9	18.3	19.6	11.6	2.6	0.8	0.9			

Table 5.13: Preparatory Schools (Grade 11-12) Enrolment and Enrolment Ratios by District 2011 (2018/2019 G.C.)

Zones / Admin Towns / Woredas	Grade 11-12 Enrolment						Age 17-18 Children (SAP)			GER 11-12 (%)			NER 11-12 (%)			GG (%)		GPI (Ratio)				
	All age			Age 17-18			M	F	T	M	F	T	M	F	T	M	F	T	GER	NER	GER	NER
	M	F	T	M	F	T																
Arsi																						
Amiinayaa	162	95	257	121	75	196	2846	2346	5192	5.7	4.0	4.9	4.3	3.2	3.8	1.6	1.1	0.7	0.8			
Asakoo	163	70	233	40	18	58	2809	2473	5282	5.8	2.8	4.4	1.4	0.7	1.1	3.0	0.7	0.5	0.5			
Balee Gasgaar	235	128	363	3	2	5	2818	2299	5117	8.3	5.6	7.1	0.1	0.1	0.1	2.8	0.0	0.7	0.8			
Bul/M/Boqqojii	474	222	696	254	146	400	787	732	1519	60.2	30.3	45.8	32.3	19.9	26.3	29.9	12.3	0.5	0.6			
Collee	232	165	397	113	106	219	3341	3024	6365	6.9	5.5	6.2	3.4	3.5	3.4	1.5	-0.1	0.8	1.0			
Diggaluu Fi Xijjoo	260	150	410	158	134	292	5363	5221	10584	4.8	2.9	3.9	2.9	2.6	2.8	2.0	0.4	0.6	0.9			
Diksiis	88	52	140	9	17	26	2440	2327	4767	3.6	2.2	2.9	0.4	0.7	0.5	1.4	-0.4	0.6	2.0			
Dodotaa	192	106	298	144	78	222	2358	2237	4595	8.1	4.7	6.5	6.1	3.5	4.8	3.4	2.6	0.6	0.6			
Gololchaa	505	261	766	233	145	378	2707	2737	5444	18.7	9.5	14.1	8.6	5.3	6.9	9.1	3.3	0.5	0.6			
Gunaa	128	64	192	45	45	90	2647	2319	4966	4.8	2.8	3.9	1.7	1.9	1.8	2.1	-0.2	0.6	1.1			
Heexoosaa	290	124	414	145	65	210	4209	4186	8395	6.9	3.0	4.9	3.4	1.6	2.5	3.9	1.9	0.4	0.5			
Honqoloo Waabee	129	78	207	16	13	29	1949	1830	3779	6.6	4.3	5.5	0.8	0.7	0.8	2.4	0.1	0.6	0.9			
Jajuu	125	78	203	66	40	106	4378	3510	7888	2.9	2.2	2.6	1.5	1.1	1.3	0.6	0.4	0.8	0.8			
Limmuu Fi Bilbiloo	53	35	88	3	3	6	6020	5737	11757	0.9	0.6	0.7	0.0	0.1	0.1	0.3	0.0	0.7	1.0			
Loodee Heexoosaa	297	205	502	146	105	251	3871	3737	7608	7.7	5.5	6.6	3.8	2.8	3.3	2.2	1.0	0.7	0.7			
Martii	292	147	439	29	57	86	3496	3200	6696	8.4	4.6	6.6	0.8	1.8	1.3	3.8	-1.0	0.5	2.1			
Muneessaa	340	133	473	106	55	161	5577	5325	10902	6.1	2.5	4.3	1.9	1.0	1.5	3.6	0.9	0.4	0.5			
Roobee	472	244	716	445	242	687	6195	5253	11448	7.6	4.6	6.3	7.2	4.6	6.0	3.0	2.6	0.6	0.6			
Seeruu	60	37	97	48	30	78	1371	1254	2625	4.4	3.0	3.7	3.5	2.4	3.0	1.4	1.1	0.7	0.7			
Shanan Kooluu	163	61	224	30	8	38	1919	1906	3825	8.5	3.2	5.9	1.6	0.4	1.0	5.3	1.1	0.4	0.3			
Shirkaa	340	194	534	66	72	138	5948	5529	11477	5.7	3.5	4.7	1.1	1.3	1.2	2.2	-0.2	0.6	1.2			
Siree	188	105	293	62	53	115	2745	2387	5132	6.8	4.4	5.7	2.3	2.2	2.2	2.4	0.0	0.6	1.0			
Suudee	225	131	356	185	119	304	4444	3821	8265	5.1	3.4	4.3	4.2	3.1	3.7	1.6	1.0	0.7	0.7			
Xannaa	153	112	265	47	47	94	2333	2187	4520	6.6	5.1	5.9	2.0	2.1	2.1	1.4	-0.1	0.8	1.1			
Xiyyoo	94	51	145	85	51	136	2756	2470	5226	3.4	2.1	2.8	3.1	2.1	2.6	1.3	1.0	0.6	0.7			
Zuwaay Dugdaa	121	35	156	116	29	145	3614	3554	7168	3.3	1.0	2.2	3.2	0.8	2.0	2.4	2.4	0.3	0.3			
Total Arsi	5781	3083	8864	2715	1755	4470	88941	81601	170542	6.5	3.8	5.2	3.1	2.2	2.6	2.7	0.9	0.6	0.7			
West Arsi																						
Adaabbaa	327	261	588	209	163	372	4696	4577	9273	7.0	5.7	6.3	4.5	3.6	4.0	1.3	0.9	0.8	0.8			
Bul/M/Nageellee Arsii	1367	665	2032	550	320	870	2565	2583	5148	53.3	25.7	39.5	21.4	12.4	16.9	27.5	9.1	0.5	0.6			
Bul/Magaala Dodolaa	951	621	1572	288	208	496	956	710	1666	99.5	87.5	94.4	30.1	29.3	29.8	12.0	0.8	0.9	1.0			
Dodolaa	425	192	617	332	134	466	5798	5344	11142	7.3	3.6	5.5	5.7	2.5	4.2	3.7	3.2	0.5	0.4			
Gadab	602	422	1024	231	228	459	5844	5862	11706	10.3	7.2	8.7	4.0	3.9	3.9	3.1	0.1	0.7	1.0			
Heeban Arsii	0	0	0				1961	1965	3926	0.0	0.0	0.0	0.0	0.0	0.0	0.0	0.0					
Kofalee	287	135	422	139	67	206	5919	4812	10731	4.8	2.8	3.9	2.3	1.4	1.9	2.0	1.0	0.6	0.6			
Kokkossaa	439	187	626	67	49	116	3760	3395	7155	11.7	5.5	8.7	1.8	1.4	1.6	6.2	0.3	0.5	0.8			
Nageellee Arsii	0	0	0				4415	4649	9064	0.0	0.0	0.0	0.0	0.0	0.0	0.0	0.0					
Nansaboo	192	124	316	71	82	153	2925	3233	6158	6.6	3.8	5.1	2.4	2.5	2.5	2.7	-0.1	0.6	1.0			
Qoree	220	104	324	37	26	63	3294	3049	6343	6.7	3.4	5.1	1.1	0.9	1.0	3.3	0.3	0.5	0.8			
Shaallaa	178	54	232	33	10	43	4410	4301	8711	4.0	1.3	2.7	0.7	0.2	0.5	2.8	0.5	0.3	0.3			
Shaashamantee	190	130	320	88	61	149	6960	7319	14279	2.7	1.8	2.2	1.3	0.8	1.0	1.0	0.4	0.7	0.7			
Siraaroo	163	70	233	91	38	129	3903	4111	8014	4.2	1.7	2.9	2.3	0.9	1.6	2.5	1.4	0.4	0.4			
Wondoo	0	0	0				2809	2837	5646	0.0	0.0	0.0	0.0	0.0	0.0	0.0	0.0					
Total West Arsi	5341	2965	8306	2136	1386	3522	60215	58747	118962	8.9	5.0	7.0	3.5	2.4	3.0	3.8	1.2	0.6	0.7			

Zones / Admin Towns / Woredas	Grade 11-12 Enrolment						Age 17-18 Children (SAP)			GER 11-12 (%)			NER 11-12 (%)			GG (%)		GPI (Ratio)				
	All age			Age 17-18			M	F	T	M	F	T	M	F	T	M	F	T	GER	NER	GER	NER
	M	F	T	M	F	T																
Bale																						
Agaarfaa	130	75	205	52	37	89	3770	3490	7260	3.4	2.1	2.8	1.4	1.1	1.2	1.3	0.3	0.6	0.8			
B/M/Gobbaa	527	363	890	500	350	850	1724	2027	3751	30.6	17.9	23.7	29.0	17.3	22.7	12.7	11.7	0.6	0.6			
Barbaree	72	45	117	24	34	58	2606	2422	5028	2.8	1.9	2.3	0.9	1.4	1.2	0.9	-0.5	0.7	1.5			
Bul/M/Gindhiir	446	235	681	196	173	369	697	566	1263	64.0	41.5	53.9	28.1	30.6	29.2	22.5	-2.4	0.6	1.1			
Daawee Sarar	72	26	98	30	10	40	2132	1693	3825	3.4	1.5	2.6	1.4	0.6	1.0	1.8	0.8	0.5	0.4			
Daawee Qaachan	86	24	110	47	18	65	948	748	1696	9.1	3.2	6.5	5.0	2.4	3.8	5.9	2.6	0.4	0.5			
Dalloo Manna	215	138	353	215	138	353	2586	2585	5171	8.3	5.3	6.8	8.3	5.3	6.8	3.0	3.0	0.6	0.6			
Diinshoo	113	133	246	40	53	93	1241	1381	2622	9.1	9.6	9.4	3.2	3.8	3.5	-0.5	-0.6	1.1	1.2			
Gaasaraa	101	46	147	40	24	64	2711	2494	5205	3.7	1.8	2.8	1.5	1.0	1.2	1.9	0.5	0.5	0.7			
Gindhiir	71	50	121	39	31	70	4134	3490	7624	1.7	1.4	1.6	0.9	0.9	0.9	0.3	0.1	0.8	0.9			
Gololcha	147	153	300	88	103	191	3288	2891	6179	4.5	5.3	4.9	2.7	3.6	3.1	-0.8	-0.9	1.2	1.3			
Goobbaa	0	0	0				1278	1174	2452	0.0	0.0	0.0	0.0	0.0	0.0	0.0	0.0					
Gooroo	80	64	144	53	49	102	2528	2271	4799	3.2	2.8	3.0	2.1	2.2	2.1	0.3	-0.1	0.9	1.0			
Gura Dhaamolee	64	29	93	37	21	58	729	637	1366	8.8	4.6	6.8	5.1	3.3	4.2	4.2	1.8	0.5	0.6			
Harannaa Bulluq	158	88	246	57	48	105	2075	2314	4389	7.6	3.8	5.6	2.7	2.1	2.4	3.8	0.7	0.5	0.8			
Laga Hidhaa	464	169	633	361	132	493	1716	1608	3324	27.0	10.5	19.0	21.0	8.2	14.8	16.5	12.8	0.4	0.4			
Maddaa Walaabuu	182	124	306	116	92	208	2717	3035	5752	6.7	4.1	5.3	4.3	3.0	3.6	2.6	1.2	0.6	0.7			
Raayituu	94	44	138	33	18	51	967	965	1932	9.7	4.6	7.1	3.4	1.9	2.6	5.2	1.5	0.5	0.5			
Sawweenaa	187	75	262	75	42	117	1783	1788	3571	10.5	4.2	7.3	4.2	2.3	3.3	6.3	1.9	0.4	0.6			
Sinaanaa	94	81	175	61	51	112	4506	3657	8163	2.1	2.2	2.1	1.4	1.4	1.4	-0.1	0.0	1.1	1.0			
Total Bale	3303	1962	5265	2064	1424	3488	44136	41236	85372	7.5	4.8	6.2	4.7	3.5	4.1	2.7	1.2	0.6	0.7			
Borana																						
Areeroo	220	134	354	88	63	151	1440	1533	2973	15.3	8.7	11.9	6.1	4.1	5.1	6.5	2.0	0.6	0.7			
Bulchiinsa M/Yaabaloo	637	449	1086	364	277	641	747	666	1413	85.3	67.4	76.9	48.7	41.6	45.4	17.9	7.1	0.8	0.9			
Dhaas	54	36	90	10	18	28	656	642	1298	8.2	5.6	6.9	1.5	2.8	2.2	2.6	-1.3	0.7	1.8			
Dilloo	53	34	87	22	16	38	415	396	811	12.8	8.6	10.7	5.3	4.0	4.7	4.2	1.3	0.7	0.8			
Dirree	167	141	308	43	72	115	1121	1061	2182	14.9	13.3	14.1	3.8	6.8	5.3	1.6	-3.0	0.9	1.8			
Dubluq	155	111	266	18	15	33	741	655	1396	20.9	16.9	19.1	2.4	2.3	2.4	4.0	0.1	0.8	0.9			
Elwayyaa	74	42	116	50	23	73	844	744	1588	8.8	5.6	7.3	5.9	3.1	4.6	3.1	2.8	0.6	0.5			
Gomolee	0	0	0				863	735	1598	0.0	0.0	0.0	0.0	0.0	0.0	0.0	0.0					
Guchii	0	0	0				521	458	979	0.0	0.0	0.0	0.0	0.0	0.0	0.0	0.0					
Miyoo	256	202	458	218	180	398	1293	1415	2708	19.8	14.3	16.9	16.9	12.7	14.7	5.5	4.1	0.7	0.8			
Moyyaalee	391	324	715	122	164	286	1028	956	1984	38.0	33.9	36.0	11.9	17.2	14.4	4.1	-5.3	0.9	1.4			
Taltallee	180	76	256	171	74	245	2047	1853	3900	8.8	4.1	6.6	8.4	4.0	6.3	4.7	4.4	0.5	0.5			
Waacillee	0	0	0				608	740	1348	0.0	0.0	0.0	0.0	0.0	0.0	0.0	0.0					
Yaabaloo	0	0	0				2757	2596	5353	0.0	0.0	0.0	0.0	0.0	0.0	0.0	0.0					
Total Borana	2187	1549	3736	1106	902	2008	15081	14450	29531	14.5	10.7	12.7	7.3	6.2	6.8	3.8	1.1	0.7	0.9			
Buno Beddellee																						
Beddellee	0	0	0				2282	2170	4452	0.0	0.0	0.0	0.0	0.0	0.0	0.0	0.0					
Boorachaa	186	136	322	178	132	310	1566	1499	3065	11.9	9.1	10.5	11.4	8.8	10.1	2.8	2.6	0.8	0.8			
Bul/M/Beddellee	519	366	885	286	245	531	1116	1003	2119	46.5	36.5	41.8	25.6	24.4	25.1	10.0	1.2	0.8	1.0			
Cawwaaqaa	171	73	244	79	28	107	1070	1449	2519	16.0	5.0	9.7	7.4	1.9	4.2	10.9	5.5	0.3	0.3			
Cooraa	180	161	341	122	110	232	3028	2584	5612	5.9	6.2	6.1	4.0	4.3	4.1	-0.3	-0.2	1.0	1.1			
DaabooHaannaa	157	112	269	34	31	65	1187	1101	2288	13.2	10.2	11.8	2.9	2.8	2.8	3.1	0.0	0.8	1.0			
Deegaa	112	82	194	55	55	110	1288	1071	2359	8.7	7.7	8.2	4.3	5.1	4.7	1.0	-0.9	0.9	1.2			
Dhidheessaa	136	99	235	105	77	182	2211	2073	4284	6.2	4.8	5.5	4.7	3.7	4.2	1.4	1.0	0.8	0.8			
Gachii	133	129	262	98	89	187	2020	1894	3914	6.6	6.8	6.7	4.9	4.7	4.8	-0.2	0.2	1.0	1.0			
Makkoo	0	0	0				612	608	1220	0.0	0.0	0.0	0.0	0.0	0.0	0.0	0.0					
Total Buno Beddellee	1594	1158	2752	957	767	1724	16380	15452	31832	9.7	7.5	8.6	5.8	5.0	5.4	2.2	0.9	0.8	0.8			

Zones/AdminTowns /Woredas	Grade 11-12 Enrolment						Age 17-18 Children (SAP)			GER 11-12 (%)			NER 11-12 (%)			GG (%)		GPI (Ratio)				
	All age			Age 17-18			M	F	T	M	F	T	M	F	T	M	F	T	GER	NER	GER	NER
	M	F	T	M	F	T																
OSZS Finfinnee																						
Aqaaqii	59	31	90				2341	2138	4479	2.5	1.4	2.0	0.0	0.0	0.0	1.1	0.0	0.6				
Barrak	0	0	0				2276	2208	4484	0.0	0.0	0.0	0.0	0.0	0.0	0.0	0.0	0.0				
Bul/Mag/Sandaafaa	371	217	588	164	138	302	733	687	1420	50.6	31.6	41.4	22.4	20.1	21.3	19.0	2.3	0.6	0.9			
Muloo	126	74	200	31	24	55	1140	1063	2203	11.1	7.0	9.1	2.7	2.3	2.5	4.1	0.5	0.6	0.8			
Sabata Hawas	104	49	153	29	15	44	4698	4007	8705	2.2	1.2	1.8	0.6	0.4	0.5	1.0	0.2	0.6	0.6			
Sulultaa	213	139	352	52	69	121	4173	3942	8115	5.1	3.5	4.3	1.2	1.8	1.5	1.6	-0.5	0.7	1.4			
Walmaraa	98	78	176	49	39	88	2754	2586	5340	3.6	3.0	3.3	1.8	1.5	1.6	0.5	0.3	0.8	0.8			
Total OSZS Finfinnee	971	588	1559	325	285	610	18115	16631	34746	5.4	3.5	4.5	1.8	1.7	1.8	1.8	0.1	0.7	1.0			
Guji																						
Aagaa Waayyuu	96	20	116	44	9	53	885	920	1805	10.8	2.2	6.4	5.0	1.0	2.9	8.7	4.0	0.2	0.2			
Adoolaa Reeddee	62	49	111	21	17	38	3020	3284	6304	2.1	1.5	1.8	0.7	0.5	0.6	0.6	0.2	0.7	0.7			
Annaa Sorraa	193	55	248	36	17	53	2355	2622	4977	8.2	2.1	5.0	1.5	0.6	1.1	6.1	0.9	0.3	0.4			
Booree	122	34	156	44	15	59	3203	3274	6477	3.8	1.0	2.4	1.4	0.5	0.9	2.8	0.9	0.3	0.3			
Bu/M/Adoolaa Woyyuu	525	168	693				1085	1098	2183	48.4	15.3	31.7	0.0	0.0	0.0	33.1	0.0	0.3				
Bul /M/Nageellee	455	312	767	310	220	530	1862	1707	3569	24.4	18.3	21.5	16.6	12.9	14.9	6.2	3.8	0.7	0.8			
Bul/M/Shaakkisoo	435	222	657	218	120	338	962	1045	2007	45.2	21.2	32.7	22.7	11.5	16.8	24.0	11.2	0.5	0.5			
Daamaa	23	12	35				1364	1517	2881	1.7	0.8	1.2	0.0	0.0	0.0	0.9	0.0	0.5				
Girjaa	301	94	395	42	8	50	1245	1473	2718	24.2	6.4	14.5	3.4	0.5	1.8	17.8	2.8	0.3	0.2			
Gooroo Doolaa	684	328	1012	197	66	263	1795	2094	3889	38.1	15.7	26.0	11.0	3.2	6.8	22.4	7.8	0.4	0.3			
Gumii Eldalloo	60	31	91				387	394	781	15.5	7.9	11.7	0.0	0.0	0.0	7.6	0.0	0.5				
Haroo Walaabuu	0	0	0				1641	1748	3389	0.0	0.0	0.0	0.0	0.0	0.0	0.0	0.0	0.0				
Liiban	0	0	0				2119	2279	4398	0.0	0.0	0.0	0.0	0.0	0.0	0.0	0.0	0.0				
Oddoo Shaakkisoo	107	28	135	2	5	7	3518	3840	7358	3.0	0.7	1.8	0.1	0.1	0.1	2.3	-0.1	0.2	2.3			
Sabbaa Boruu	224	52	276	133	26	159	1387	1602	2989	16.1	3.2	9.2	9.6	1.6	5.3	12.9	8.0	0.2	0.2			
Uraagaa	138	57	195	27	30	57	2809	3204	6013	4.9	1.8	3.2	1.0	0.9	0.9	3.1	0.0	0.4	1.0			
Waadaraa	133	86	219	36	21	57	1407	1515	2922	9.5	5.7	7.5	2.6	1.4	2.0	3.8	1.2	0.6	0.5			
Total Guji	3558	1548	5106	1110	554	1664	31044	33616	64660	11.5	4.6	7.9	3.6	1.6	2.6	6.9	1.9	0.4	0.5			
West Guji																						
Abbayaa	112	84	196	47	61	108	2726	2627	5353	4.1	3.2	3.7	1.7	2.3	2.0	0.9	-0.6	0.8	1.3			
Birbira Kojowaa	0	0	0				1121	1326	2447	0.0	0.0	0.0	0.0	0.0	0.0	0.0	0.0					
Bul. Magaala Bulee Horaa	1046	552	1598	95	165	260	1217	1216	2433	85.9	45.4	65.7	7.8	13.6	10.7	40.6	-5.8	0.5	1.7			
Bulee Horaa	393	185	578	82	70	152	3504	3891	7395	11.2	4.8	7.8	2.3	1.8	2.1	6.5	0.5	0.4	0.8			
Dugdaa Daawwaa	1018	399	1417	240	160	400	4386	4386	8772	23.2	9.1	16.2	5.5	3.6	4.6	14.1	1.8	0.4	0.7			
Galaanaa	246	104	350	84	61	145	1821	2085	3906	13.5	5.0	9.0	4.6	2.9	3.7	8.5	1.7	0.4	0.6			
Hambalaa Waamannaa	149	43	192	117	40	157	2242	2767	5009	6.6	1.6	3.8	5.2	1.4	3.1	5.1	3.8	0.2	0.3			
Malkaa Soddaa	204	58	262	19	4	23	1834	1884	3718	11.1	3.1	7.0	1.0	0.2	0.6	8.0	0.8	0.3	0.2			
Qarcaa	299	110	409	259	91	350	4095	4843	8938	7.3	2.3	4.6	6.3	1.9	3.9	5.0	4.4	0.3	0.3			
Surroo Barguddaa	0	0	0				960	997	1957	0.0	0.0	0.0	0.0	0.0	0.0	0.0	0.0					
Total West Guji	3467	1535	5002	943	652	1595	23906	26022	49928	14.5	5.9	10.0	3.9	2.5	3.2	8.6	1.4	0.4	0.6			

Zones / Admin Towns / Woredas	Grade 11-12 Enrolment						Age 17-18 Children (SAP)			GER 11-12 (%)			NER 11-12 (%)			GG (%)		GPI (Ratio)				
	All age			Age 17-18			M	F	T	M	F	T	M	F	T	M	F	T	GER	NER	GER	NER
	M	F	T	M	F	T																
East Hararge																						
B/M/Awudaay	323	238	561	175	159	334	235	255	490	137.4	93.3	114.5	74.5	62.4	68.2	44.1	12.1	0.7	0.8			
B/M/Baabbilee	215	93	308	109	75	184	486	572	1058	44.2	16.3	29.1	22.4	13.1	17.4	28.0	9.3	0.4	0.6			
B/M/Dadar	485	71	556	265	56	321	473	372	845	102.5	19.1	65.8	56.0	15.1	38.0	83.5	41.0	0.2	0.3			
B/M/Haroomayaa	641	365	1006	331	289	620	933	1024	1957	68.7	35.6	51.4	35.5	28.2	31.7	33.1	7.3	0.5	0.8			
Baabbilee	61	29	90	48	17	65	1716	2054	3770	3.6	1.4	2.4	2.8	0.8	1.7	2.1	2.0	0.4	0.3			
Baddannoo	485	123	608	217	99	316	6066	5944	12010	8.0	2.1	5.1	3.6	1.7	2.6	5.9	1.9	0.3	0.5			
Cinaaqsan	114	32	146				2123	2236	4359	5.4	1.4	3.3	0.0	0.0	0.0	3.9	0.0	0.3				
Dadar	188	56	244				6330	5900	12230	3.0	0.9	2.0	0.0	0.0	0.0	2.0	0.0	0.3				
Fadiis	229	96	325	84	27	111	2187	2775	4962	10.5	3.5	6.5	3.8	1.0	2.2	7.0	2.9	0.3	0.3			
Giraaawaa	325	39	364	129	27	156	5569	5368	10937	5.8	0.7	3.3	2.3	0.5	1.4	5.1	1.8	0.1	0.2			
Gola Odaa	40	37	77	11	10	21	1725	2124	3849	2.3	1.7	2.0	0.6	0.5	0.5	0.6	0.2	0.8	0.7			
Gooroo Guutuu	655	218	873	437	159	596	3923	3556	7479	16.7	6.1	11.7	11.1	4.5	8.0	10.6	6.7	0.4	0.4			
Gooroo Muxii	100	37	137	88	35	123	2102	2024	4126	4.8	1.8	3.3	4.2	1.7	3.0	2.9	2.5	0.4	0.4			
Gursum	234	61	295	142	43	185	3363	3564	6927	7.0	1.7	4.3	4.2	1.2	2.7	5.2	3.0	0.2	0.3			
Haraa Maayaa	232	69	301	109	56	165	5584	6487	12071	4.2	1.1	2.5	2.0	0.9	1.4	3.1	1.1	0.3	0.4			
Jaarsoo	104	36	140	38	30	68	2725	2904	5629	3.8	1.2	2.5	1.4	1.0	1.2	2.6	0.4	0.3	0.7			
Kombolcha	219	81	300	92	49	141	3300	3654	6954	6.6	2.2	4.3	2.8	1.3	2.0	4.4	1.4	0.3	0.5			
Kurfaa Callee	250	61	311	85	25	110	1632	1337	2969	15.3	4.6	10.5	5.2	1.9	3.7	10.8	3.3	0.3	0.4			
Malkaa baloo	442	106	548	193	78	271	4832	4488	9320	9.1	2.4	5.9	4.0	1.7	2.9	6.8	2.3	0.3	0.4			
Mayyuu	95	24	119	39	14	53	1065	1132	2197	8.9	2.1	5.4	3.7	1.2	2.4	6.8	2.4	0.2	0.3			
Meettaa	582	213	795	299	114	413	4502	4567	9069	12.9	4.7	8.8	6.6	2.5	4.6	8.3	4.1	0.4	0.4			
Miidhagaa Tolaa	197	91	288	169	81	250	1780	2005	3785	11.1	4.5	7.6	9.5	4.0	6.6	6.5	5.5	0.4	0.4			
Qarsaa	384	124	508	210	88	298	4258	4433	8691	9.0	2.8	5.8	4.9	2.0	3.4	6.2	2.9	0.3	0.4			
Qumbii	34	10	44	9	4	13	482	568	1050	7.1	1.8	4.2	1.9	0.7	1.2	5.3	1.2	0.2	0.4			
Total East Hararge	6634	2310	8944	3279	1535	4814	67391	69343	136734	9.8	3.3	6.5	4.9	2.2	3.5	6.5	2.7	0.3	0.5			
West Hararge																						
Ancaar	351	184	535	198	80	278	2515	2137	4652	14.0	8.6	11.5	7.9	3.7	6.0	5.3	4.1	0.6	0.5			
B/M/Baddeessaa	356	85	441	243	71	314	973	798	1771	36.6	10.7	24.9	25.0	8.9	17.7	25.9	16.1	0.3	0.4			
Bookee	195	68	263	13	14	27	2575	2606	5181	7.6	2.6	5.1	0.5	0.5	0.5	5.0	0.0	0.3	1.1			
Bu/Mag/Ciroo	679	180	859	309	92	401	2337	1749	4086	29.1	10.3	21.0	13.2	5.3	9.8	18.8	8.0	0.4	0.4			
Burqaa Dhiintuu	101	30	131	15	4	19	1070	1054	2124	9.4	2.8	6.2	1.4	0.4	0.9	6.6	1.0	0.3	0.3			
Ciroo`	0	0	0				4106	4263	8369	0.0	0.0	0.0	0.0	0.0	0.0	0.0	0.0					
Daaroo Labuu	323	128	451	163	66	229	3906	3963	7869	8.3	3.2	5.7	4.2	1.7	2.9	5.0	2.5	0.4	0.4			
Doobbaa	151	28	179	60	17	77	3191	3000	6191	4.7	0.9	2.9	1.9	0.6	1.2	3.8	1.3	0.2	0.3			
Gamachis	99	39	138	66	36	102	4194	4635	8829	2.4	0.8	1.6	1.6	0.8	1.2	1.5	0.8	0.4	0.5			
Gubbaa Qorichaa	66	23	89	28	13	41	2980	2806	5786	2.2	0.8	1.5	0.9	0.5	0.7	1.4	0.5	0.4	0.5			
Gumbii Bordoddee	109	34	143	40	15	55	1571	1458	3029	6.9	2.3	4.7	2.5	1.0	1.8	4.6	1.5	0.3	0.4			
Habroo	494	148	642	442	146	588	5882	5232	11114	8.4	2.8	5.8	7.5	2.8	5.3	5.6	4.7	0.3	0.4			
Hawwii Guddina	223	84	307	18	12	30	1443	1389	2832	15.5	6.0	10.8	1.2	0.9	1.1	9.4	0.4	0.4	0.7			
Mi'eessoo	340	104	444	58	24	82	1460	1478	2938	23.3	7.0	15.1	4.0	1.6	2.8	16.3	2.3	0.3	0.4			
Odaa Bultuum	0	0	0				3836	3999	7835	0.0	0.0	0.0	0.0	0.0	0.0	0.0	0.0					
Shanan Dhugoo	425	89	514	148	58	206	4061	3973	8034	10.5	2.2	6.4	3.6	1.5	2.6	8.2	2.2	0.2	0.4			
Xulloo	725	263	988	571	222	793	4686	3871	8557	15.5	6.8	11.5	12.2	5.7	9.3	8.7	6.5	0.4	0.5			
Total West Hararge	4637	1487	6124	2372	870	3242	50786	48411	99197	9.1	3.1	6.2	4.7	1.8	3.3	6.1	2.9	0.3	0.4			

Zones/ Admin Towns/ Woredas	Grade 11-12 Enrolment						Age 17-18 Children (SAP)			GER 11-12 (%)			NER 11-12 (%)			GG (%)		GPI (Ratio)				
	All age			Age 17-18			M	F	T	M	F	T	M	F	T	M	F	T	GER	NER	GER	NER
	M	F	T	M	F	T																
Horroo Guduru Wollega																						
Abbaay Cooman	986	833	1819	679	576	1255	2389	2210	4599	41.3	37.7	39.6	28.4	26.1	27.3	3.6	2.4	0.9	0.9			
Abbee Dangooroo	315	202	517	228	132	360	1886	2356	4242	16.7	8.6	12.2	12.1	5.6	8.5	8.1	6.5	0.5	0.5			
Amuru	1363	1058	2421	871	681	1552	1819	1834	3653	74.9	57.7	66.3	47.9	37.1	42.5	17.2	10.8	0.8	0.8			
B/M/Shambuu	1094	961	2055	646	581	1227	1783	1815	3598	61.4	52.9	57.1	36.2	32.0	34.1	8.4	4.2	0.9	0.9			
Coomman Guduruu	0	0	0				1512	1342	2854	0.0	0.0	0.0	0.0	0.0	0.0	0.0	0.0					
Guduru	1349	1293	2642	1019	919	1938	2002	1732	3734	67.4	74.7	70.8	50.9	53.1	51.9	-7.3	-2.2	1.1	1.0			
Habaaboo Guduru	815	751	1566	457	414	871	1318	1398	2716	61.8	53.7	57.7	34.7	29.6	32.1	8.1	5.1	0.9	0.9			
Horro	0	0	0				1012	1057	2069	0.0	0.0	0.0	0.0	0.0	0.0	0.0	0.0					
Horroo Bulluq	740	510	1250	663	474	1137	1211	1231	2442	61.1	41.4	51.2	54.7	38.5	46.6	19.7	16.2	0.7	0.7			
Jaardagaa Jaartee	752	1434	2186	276	1031	1307	1659	1715	3374	45.3	83.6	64.8	16.6	60.1	38.7	-38.3	-43.5	1.8	3.6			
Jimmaa Gannatii	779	650	1429	405	365	770	2076	2157	4233	37.5	30.1	33.8	19.5	16.9	18.2	7.4	2.6	0.8	0.9			
Jimmaa Raaree	705	686	1391	132	122	254	2046	1883	3929	34.5	36.4	35.4	6.5	6.5	6.5	-2.0	0.0	1.1	1.0			
Total Horroo G/ Wollega	8898	8378	17276	5376	5295	10671	20713	20730	41443	43.0	40.4	41.7	26.0	25.5	25.7	2.5	0.4	0.9	1.0			
Ilu Aba Bora																						
Aallee	152	102	254	89	62	151	2373	2097	4470	6.4	4.9	5.7	3.8	3.0	3.4	1.5	0.8	0.8	0.8			
Algee Saachii	144	101	245	107	72	179	2671	2262	4933	5.4	4.5	5.0	4.0	3.2	3.6	0.9	0.8	0.8	0.8			
B/M/Mattuu	722	576	1298	477	379	856	1540	1778	3318	46.9	32.4	39.1	31.0	21.3	25.8	14.5	9.7	0.7	0.7			
Bachoo	65	70	135	43	59	102	691	607	1298	9.4	11.5	10.4	6.2	9.7	7.9	-2.1	-3.5	1.2	1.6			
Biiloo Nophaa	0	0	0				919	830	1749	0.0	0.0	0.0	0.0	0.0	0.0	0.0	0.0					
Buree	99	53	152	64	41	105	1670	1540	3210	5.9	3.4	4.7	3.8	2.7	3.3	2.5	1.2	0.6	0.7			
Daariimu	247	128	375	91	69	160	4226	4023	8249	5.8	3.2	4.5	2.2	1.7	1.9	2.7	0.4	0.5	0.8			
Diduu	0	0	0				946	739	1685	0.0	0.0	0.0	0.0	0.0	0.0	0.0	0.0					
Dooraanii	135	82	217	61	65	126	1032	938	1970	13.1	8.7	11.0	5.9	6.9	6.4	4.3	-1.0	0.7	1.2			
Haluu	0	0	0				476	477	953	0.0	0.0	0.0	0.0	0.0	0.0	0.0	0.0					
Hurumuu	117	85	202	89	76	165	1320	1311	2631	8.9	6.5	7.7	6.7	5.8	6.3	2.4	0.9	0.7	0.9			
Mattuu	0	0	0				2004	1858	3862	0.0	0.0	0.0	0.0	0.0	0.0	0.0	0.0					
Noonnoo Sallee	33	29	62	16	20	36	506	505	1011	6.5	5.7	6.1	3.2	4.0	3.6	0.8	-0.8	0.9	1.3			
Yaayyoo	84	76	160	43	49	92	1793	1634	3427	4.7	4.7	4.7	2.4	3.0	2.7	0.0	-0.6	1.0	1.3			
Total Ilu Aba Bora	1798	1302	3100	1080	892	1972	22167	20599	42766	8.1	6.3	7.2	4.9	4.3	4.6	1.8	0.5	0.8	0.9			
Jimma																						
B/M/aggaaroo	345	281	626	279	243	522	1107	1267	2374	31.2	22.2	26.4	25.2	19.2	22.0	9.0	6.0	0.7	0.8			
Botor Xoollay	199	63	262	27	23	50	1320	1305	2625	15.1	4.8	10.0	2.0	1.8	1.9	10.2	0.3	0.3	0.9			
Cooraa Botor	35	27	62	24	22	46	844	781	1625	4.1	3.5	3.8	2.8	2.8	2.8	0.7	0.0	0.8	1.0			
Deedoo	204	144	348	145	118	263	4349	4110	8459	4.7	3.5	4.1	3.3	2.9	3.1	1.2	0.5	0.7	0.9			
Geeraa	406	314	720	294	233	527	2990	2615	5605	13.6	12.0	12.8	9.8	8.9	9.4	1.6	0.9	0.9	0.9			
Gommaa	247	204	451	216	173	389	5983	5565	11548	4.1	3.7	3.9	3.6	3.1	3.4	0.5	0.5	0.9	0.9			
Gumaay	241	234	475	128	131	259	1549	1550	3099	15.6	15.1	15.3	8.3	8.5	8.4	0.5	-0.2	1.0	1.0			
Limmuu Koosaa	383	297	680	233	209	442	4419	4475	8894	8.7	6.6	7.6	5.3	4.7	5.0	2.0	0.6	0.8	0.9			
Limmuu Saqqaa	108	121	229	44	54	98	3355	2905	6260	3.2	4.2	3.7	1.3	1.9	1.6	-0.9	-0.5	1.3	1.4			
Maannaa	428	292	720	133	115	248	4329	4107	8436	9.9	7.1	8.5	3.1	2.8	2.9	2.8	0.3	0.7	0.9			
Manchoo	0	0	0				3731	3506	7237	0.0	0.0	0.0	0.0	0.0	0.0	0.0	0.0					
Naannoo Beenjaa	293	314	607	241	252	493	1506	1323	2829	19.5	23.7	21.5	16.0	19.0	17.4	-4.3	-3.0	1.2	1.2			
Oomoo Beeyyam	0	0	0				2880	2639	5519	0.0	0.0	0.0	0.0	0.0	0.0	0.0	0.0					
Oomoo Naadaa	255	202	457	158	126	284	4184	3714	7898	6.1	5.4	5.8	3.8	3.4	3.6	0.7	0.4	0.9	0.9			
Qarsaa	76	52	128	19	25	44	4541	4214	8755	1.7	1.2	1.5	0.4	0.6	0.5	0.4	-0.2	0.7	1.4			
Saqqaa Coqorsaa	266	228	494	201	162	363	6570	5987	12557	4.0	3.8	3.9	3.1	2.7	2.9	0.2	0.4	0.9	0.9			
Saxxammaa	329	211	540	188	140	328	2331	2242	4573	14.1	9.4	11.8	8.1	6.2	7.2	4.7	1.8	0.7	0.8			
Shabee Somboo	230	175	405	182	143	325	3135	2951	6086	7.3	5.9	6.7	5.8	4.8	5.3	1.4	1.0	0.8	0.8			
Sigimoo	517	406	923	458	348	806	2384	2175	4559	21.7	18.7	20.2	19.2	16.0	17.7	3.0	3.2	0.9	0.8			
Sokorruu	184	217	401	148	175	323	3658	3395	7053	5.0	6.4	5.7	4.0	5.2	4.6	-1.4	-1.1	1.3	1.3			
Xiroo Afataa	100	81	181	74	63	137	3245	3078	6323	3.1	2.6	2.9	2.3	2.0	2.2	0.5	0.2	0.9	0.9			
Total Jimma	4846	3863	8709	3192	2755	5947	68410	63904	132314	7.1	6.0	6.6	4.7	4.3	4.5	1.0	0.4	0.9	0.9			

Zones / Admin Towns / Worked areas	Grade 11-12 Enrolment						Age 17-18 Children (SAP)			GER 11-12 (%)			NER 11-12 (%)			GG (%)		GPI (Ratio)					
	All age			Age 17-18			M	F	T	M	F	T	M	F	T	M	F	T	GER	NER	GER	NER	
	M	F	T	M	F	T																	
Kellem Wollega																							
Anfilloo	356	207	563	176	123	299	2738	2815	5553	13.0	7.4	10.1	6.4	4.4	5.4	5.6	2.1	0.6	0.7				
B/M/Dambi Dolloo	1659	1656	3315	1091	1142	2233	2265	2063	4328	73.2	80.3	76.6	48.2	55.4	51.6	-7.0	-7.2	1.1	1.1				
Daallee Sadii	1121	904	2025	666	551	1217	2390	2590	4980	46.9	34.9	40.7	27.9	21.3	24.4	12.0	6.6	0.7	0.8				
Daallee Waabaraa	779	627	1406	311	310	621	1973	1992	3965	39.5	31.5	35.5	15.8	15.6	15.7	8.0	0.2	0.8	1.0				
Gawoo Qebee	754	598	1352	632	500	1132	1778	1801	3579	42.4	33.2	37.8	35.5	27.8	31.6	9.2	7.8	0.8	0.8				
Gidaami	1046	955	2001	802	796	1598	2889	2733	5622	36.2	34.9	35.6	27.8	29.1	28.4	1.3	-1.4	1.0	1.0				
Hawaa Galaan	771	569	1340	564	453	1017	3010	2893	5903	25.6	19.7	22.7	18.7	15.7	17.2	5.9	3.1	0.8	0.8				
Jimmaa Horroo	597	420	1017	478	324	802	1332	1348	2680	44.8	31.2	37.9	35.9	24.0	29.9	13.7	11.9	0.7	0.7				
Laaloo Qlee	608	521	1129	166	194	360	1560	1838	3398	39.0	28.3	33.2	10.6	10.6	10.6	10.6	0.1	0.7	1.0				
Sadii Caanqaa	394	278	672	195	130	325	1543	1407	2950	25.5	19.8	22.8	12.6	9.2	11.0	5.8	3.4	0.8	0.7				
Sayyoo	925	880	1805	273	286	559	3588	3570	7158	25.8	24.6	25.2	7.6	8.0	7.8	1.1	-0.4	1.0	1.1				
Yama Logii Walal	335	338	673	233	236	469	1357	1544	2901	24.7	21.9	23.2	17.2	15.3	16.2	2.8	1.9	0.9	0.9				
Total Kellem Wollega	9345	7953	17298	5587	5045	10632	26423	26594	53017	35.4	29.9	32.6	21.1	19.0	20.1	5.5	2.2	0.8	0.9				
East Shoa																							
Adaa	0	0	0				4317	3806	8123	0.0	0.0	0.0	0.0	0.0	0.0	0.0	0.0						
Adaamaa	158	131	289	91	82	173	5572	5557	11129	2.8	2.4	2.6	1.6	1.5	1.6	0.5	0.2	0.8	0.9				
Adaamii Tulluu	336	103	439	144	51	195	4288	3851	8139	7.8	2.7	5.4	3.4	1.3	2.4	5.2	2.0	0.3	0.4				
B/M/Matahaaraa	206	153	359	108	99	207	796	875	1671	25.9	17.5	21.5	13.6	11.3	12.4	8.4	2.3	0.7	0.8				
Booraa	101	63	164	76	49	125	1779	1655	3434	5.7	3.8	4.8	4.3	3.0	3.6	1.9	1.3	0.7	0.7				
Bosat	93	33	126	27	14	41	4677	4596	9273	2.0	0.7	1.4	0.6	0.3	0.4	1.3	0.3	0.4	0.5				
Dugdaa	551	394	945	286	223	509	4713	4501	9214	11.7	8.8	10.3	6.1	5.0	5.5	2.9	1.1	0.7	0.8				
Fantaallee	135	138	273	109	128	237	1812	1822	3634	7.5	7.6	7.5	6.0	7.0	6.5	-0.1	-1.0	1.0	1.2				
Gimbichuu	63	27	90	16	15	31	3322	2727	6049	1.9	1.0	1.5	0.5	0.6	0.5	0.9	-0.1	0.5	1.1				
Liban Cuqqaalaa	145	48	193	45	27	72	2356	2140	4496	6.2	2.2	4.3	1.9	1.3	1.6	3.9	0.6	0.4	0.7				
Lumee	57	32	89	32	8	40	3141	3160	6301	1.8	1.0	1.4	1.0	0.3	0.6	0.8	0.8	0.6	0.2				
Total East Shoa	1845	1122	2967	934	696	1630	36773	34690	71463	5.0	3.2	4.2	2.5	2.0	2.3	1.8	0.5	0.6	0.8				
North Shoa																							
Abbihuuf Nya'Aa	237	196	433	124	117	241	2868	2636	5504	8.3	7.4	7.9	4.3	4.4	4.4	0.8	-0.1	0.9	1.0				
Alaltuu	123	78	201	49	41	90	1953	1776	3729	6.3	4.4	5.4	2.5	2.3	2.4	1.9	0.2	0.7	0.9				
Bul/Nan/Mag/Fichee	619	473	1092	247	269	516	1345	1675	3020	46.0	28.2	36.2	18.4	16.1	17.1	17.8	2.3	0.6	0.9				
Dabra Libanoos	280	208	488	101	127	228	1786	1472	3258	15.7	14.1	15.0	5.7	8.6	7.0	1.5	-3.0	0.9	1.5				
Dagaa	519	401	920	125	87	212	3346	3361	6707	15.5	11.9	13.7	3.7	2.6	3.2	3.6	1.1	0.8	0.7				
Darraa	773	474	1247	264	235	499	5302	5843	11145	14.6	8.1	11.2	5.0	4.0	4.5	6.5	1.0	0.6	0.8				
Girraa Jaarsoo	0	0	0				2153	2114	4267	0.0	0.0	0.0	0.0	0.0	0.0	0.0	0.0						
Hidhabuu Abootee	954	773	1727	525	508	1033	2475	2742	5217	38.5	28.2	33.1	21.2	18.5	19.8	10.4	2.7	0.7	0.9				
Jiddaa	114	53	167	13	13	26	1707	1862	3569	6.7	2.8	4.7	0.8	0.7	0.7	3.8	0.1	0.4	0.9				
Kuyyuu	1101	801	1902	506	411	917	4483	4133	8616	24.6	19.4	22.1	11.3	9.9	10.6	5.2	1.3	0.8	0.9				
Qimbibiiti	253	169	422	93	98	191	2947	2991	5938	8.6	5.7	7.1	3.2	3.3	3.2	2.9	-0.1	0.7	1.0				
Warra Jaarsoo	1015	830	1845	720	566	1286	4774	4740	9514	21.3	17.5	19.4	15.1	11.9	13.5	3.8	3.1	0.8	0.8				
Wucaalee	385	188	573	152	111	263	3870	3443	7313	9.9	5.5	7.8	3.9	3.2	3.6	4.5	0.7	0.5	0.8				
Yaayyaa Gul.	292	210	502	48	55	103	1963	1733	3696	14.9	12.1	13.6	2.4	3.2	2.8	2.8	-0.7	0.8	1.3				
Total North Shoa	6665	4854	11519	2967	2638	5605	40972	40521	81493	16.3	12.0	14.1	7.2	6.5	6.9	4.3	0.7	0.7	0.9				
South West Shoa																							
Ammayyaa	153	82	235	34	25	59	3764	3626	7390	4.1	2.3	3.2	0.9	0.7	0.8	1.8	0.2	0.6	0.8				
Bacho	385	168	553	125	68	193	2678	2347	5025	14.4	7.2	11.0	4.7	2.9	3.8	7.2	1.8	0.5	0.6				
Daawoo	165	64	229	133	53	186	2815	2310	5125	5.9	2.8	4.5	4.7	2.3	3.6	3.1	2.4	0.5	0.5				
Goro	0	0	0				1286	1338	2624	0.0	0.0	0.0	0.0	0.0	0.0	0.0	0.0						
Iluu	252	97	349	133	56	189	2083	1822	3905	12.1	5.3	8.9	6.4	3.1	4.8	6.8	3.3	0.4	0.5				
Qarsaa Maallimaa	270	107	377	142	74	216	2948	2481	5429	9.2	4.3	6.9	4.8	3.0	4.0	4.8	1.8	0.5	0.6				
Sadeen Sooddo	160	79	239	47	30	77	2098	1825	3923	7.6	4.3	6.1	2.2	1.6	2.0	3.3	0.6	0.6	0.7				
Sodoo Daacii	85	71	156	23	39	62	1463	1221	2684	5.8	5.8	5.8	1.6	3.2	2.3	0.0	-1.6	1.0	2.0				
Tolee	166	62	228	70	19	89	2139	1779	3918	7.8	3.5	5.8	3.3	1.1	2.3	4.3	2.2	0.4	0.3				
Walisoo	65	29	94				4302	4116	8418	1.5	0.7	1.1	0.0	0.0	0.0	0.8	0.0	0.5					
Wancii	126	56	182	9	6	15	3159	2883	6042	4.0	1.9	3.0	0.3	0.2	0.2	2.0	0.1	0.5	0.7				
Total South West Shoa	1827	815	2642	716	370	1086	28735	25748	54483	6.4	3.2	4.8	2.5	1.4	2.0	3.2	1.1	0.5	0.6				

Zones / Admin Towns / Woredas	Grade 11-12 Enrolment						Age 17-18 Children (SAP)			GER 11-12 (%)			NER 11-12 (%)			GG (%)		GPI (Ratio)					
	All age			Age 17-18			M	F	T	M	F	T	M	F	T	M	F	T	GER	NER	GER	NER	
	M	F	T	M	F	T																	
West Shoa																							
Abuna Gidabarat	1328	1231	2559	846	872	1718	2667	3057	5724	49.8	40.3	44.7	31.7	28.5	30.0	9.5	3.2	0.8	0.9				
Adaaa Bargaa	851	474	1325	221	192	413	3758	3823	7581	22.6	12.4	17.5	5.9	5.0	5.4	10.2	0.9	0.5	0.9				
Amboo	0	0	0				3052	2857	5909	0.0	0.0	0.0	0.0	0.0	0.0	0.0	0.0	0.0					
Bakko Tibbee	1339	985	2324	1200	910	2110	4314	4196	8510	31.0	23.5	27.3	27.8	21.7	24.8	7.6	6.1	0.8	0.8				
Calliyaa	969	763	1732	542	430	972	3592	3472	7064	27.0	22.0	24.5	15.1	12.4	13.8	5.0	2.7	0.8	0.8				
Cobii	0	0	0				1501	1485	2986	0.0	0.0	0.0	0.0	0.0	0.0	0.0	0.0	0.0					
Daannoo	518	450	968	217	215	432	2963	2914	5877	17.5	15.4	16.5	7.3	7.4	7.4	2.0	-0.1	0.9	1.0				
Dandii	1113	591	1704	927	513	1440	4591	3825	8416	24.2	15.5	20.2	20.2	13.4	17.1	8.8	6.8	0.6	0.7				
Dirree Incinnii	651	473	1124	219	207	426	2655	2267	4922	24.5	20.9	22.8	8.2	9.1	8.7	3.7	-0.9	0.9	1.1				
Ejeree	228	114	342	82	71	153	2865	2639	5504	8.0	4.3	6.2	2.9	2.7	2.8	3.6	0.2	0.5	0.9				
Ejersa Lafoo	0	0	0				1572	1321	2893	0.0	0.0	0.0	0.0	0.0	0.0	0.0	0.0	0.0					
Gindabarat	2163	1723	3886	274	421	695	5080	3757	8837	42.6	45.9	44.0	5.4	11.2	7.9	-3.3	-5.8	1.1	2.1				
Ilfataa	380	329	709				1582	1585	3167	24.0	20.8	22.4	0.0	0.0	0.0	3.3	0.0	0.9					
Iluu Galaan	631	563	1194	578	538	1116	2378	2322	4700	26.5	24.2	25.4	24.3	23.2	23.7	2.3	1.1	0.9	1.0				
Jalduu	1883	1288	3171	945	698	1643	4751	4588	9339	39.6	28.1	34.0	19.9	15.2	17.6	11.6	4.7	0.7	0.8				
Jlbaat	467	392	859	189	165	354	2194	2129	4323	21.3	18.4	19.9	8.6	7.8	8.2	2.9	0.9	0.9	0.9				
Liiban Jaawwii	0	0	0				1877	1753	3630	0.0	0.0	0.0	0.0	0.0	0.0	0.0	0.0	0.0					
Meettaa Roobii	612	346	958	246	130	376	2492	2366	4858	24.6	14.6	19.7	9.9	5.5	7.7	9.9	4.4	0.6	0.6				
Meettaa Walqixxee	273	163	436	53	28	81	1764	1728	3492	15.5	9.4	12.5	3.0	1.6	2.3	6.0	1.4	0.6	0.5				
Miidaa Qanyii	1063	972	2035	438	636	1074	2369	2421	4790	44.9	40.1	42.5	18.5	26.3	22.4	4.7	-7.8	0.9	1.4				
Nonnoo	218	200	418	112	102	214	2281	2319	4600	9.6	8.6	9.1	4.9	4.4	4.7	0.9	0.5	0.9	0.9				
Tokkee Kutaayee	809	519	1328	156	173	329	4123	3866	7989	19.6	13.4	16.6	3.8	4.5	4.1	6.2	-0.7	0.7	1.2				
Total West Shoa	15496	11576	27072	7245	6301	13546	64421	60690	125111	24.1	19.1	21.6	11.2	10.4	10.8	5.0	0.9	0.8	0.9				
East Wollega																							
Bonayaa Boshee	325	356	681	220	245	465	1722	1859	3581	18.9	19.2	19.0	12.8	13.2	13.0	-0.3	-0.4	1.0	1.0				
Diiggaa	441	401	842	189	224	413	2250	2336	4586	19.6	17.2	18.4	8.4	9.6	9.0	2.4	-1.2	0.9	1.1				
Giddaa Ayyaanaa	2349	1876	4225	1692	1315	3007	3341	3678	7019	70.3	51.0	60.2	50.6	35.8	42.8	19.3	14.9	0.7	0.7				
Gobbuu Sayyoo	380	284	664	300	262	562	1543	1508	3051	24.6	18.8	21.8	19.4	17.4	18.4	5.8	2.1	0.8	0.9				
Guddayyaa Biilaa	741	586	1327	408	409	817	1929	1865	3794	38.4	31.4	35.0	21.2	21.9	21.5	7.0	-0.8	0.8	1.0				
Guutoo Giddaa	286	215	501	221	189	410	2687	3033	5720	10.6	7.1	8.8	8.2	6.2	7.2	3.6	2.0	0.7	0.8				
Haroo Limmuu	1214	1016	2230	664	659	1323	1576	1375	2951	77.0	73.9	75.6	42.1	47.9	44.8	3.1	-5.8	1.0	1.1				
Ibaantuu	1124	925	2049	690	579	1269	1170	993	2163	96.1	93.2	94.7	59.0	58.3	58.7	2.9	0.7	1.0	1.0				
Jimmaa Arjoo	767	764	1531	293	352	645	2730	2866	5596	28.1	26.7	27.4	10.7	12.3	11.5	1.4	-1.5	0.9	1.1				
Kiramu	881	755	1636	314	301	615	1765	1905	3670	49.9	39.6	44.6	17.8	15.8	16.8	10.3	2.0	0.8	0.9				
Leeqaa Dullachaa	515	462	977	491	443	934	2056	2549	4605	25.0	18.1	21.2	23.9	17.4	20.3	6.9	6.5	0.7	0.7				
Limmu	999	707	1706	881	626	1507	2428	2453	4881	41.1	28.8	35.0	36.3	25.5	30.9	12.3	10.8	0.7	0.7				
Nuunnu Qumbaa	700	748	1448	272	247	519	2071	1867	3938	33.8	40.1	36.8	13.1	13.2	13.2	-6.3	-0.1	1.2	1.0				
Saassigaa	496	376	872	199	180	379	2656	3013	5669	18.7	12.5	15.4	7.5	6.0	6.7	6.2	1.5	0.7	0.8				
Siibuu Siree	980	829	1809	497	519	1016	3606	4009	7615	27.2	20.7	23.8	13.8	12.9	13.3	6.5	0.8	0.8	0.9				
Waamaa Agaloo	362	384	746	65	76	141	1341	1348	2689	27.0	28.5	27.7	4.8	5.6	5.2	-1.5	-0.8	1.1	1.2				
Waayyuu Tuqaa	375	270	645	142	133	275	1909	2153	4062	19.6	12.5	15.9	7.4	6.2	6.8	7.1	1.3	0.6	0.8				
Total East Wollega	12935	10954	23889	7538	6759	14297	36780	38810	75590	35.2	28.2	31.6	20.5	17.4	18.9	6.9	3.1	0.8	0.8				

Zones / AdminTowns / Woredas	Grade 11-12 Enrolment						Age 17-18 Children (SAP)			GER 11-12 (%)			NER 11-12 (%)			GG (%)		GPI (Ratio)				
	All age			Age 17-18			M	F	T	M	F	T	M	F	T	M	F	T	GER	NER	GER	NER
	M	F	T	M	F	T																
West Wollega																						
Aayraa	1021	925	1946	519	439	958	1979	1922	3901	51.6	48.1	49.9	26.2	22.8	24.6	3.5	3.4	0.9	0.9			
Baaboo Gambeel	490	955	1445	274	562	836	1901	1685	3586	25.8	56.7	40.3	14.4	33.4	23.3	-30.9	-18.9	2.2	2.3			
Begii	1105	806	1911	685	525	1210	3439	3456	6895	32.1	23.3	27.7	19.9	15.2	17.5	8.8	4.7	0.7	0.8			
Boojjii Coqorsaa	646	463	1109	450	326	776	1399	1481	2880	46.2	31.3	38.5	32.2	22.0	26.9	14.9	10.2	0.7	0.7			
Boojjii Dirmajii	637	543	1180	381	392	773	1405	1470	2875	45.3	36.9	41.0	27.1	26.7	26.9	8.4	0.5	0.8	1.0			
Ganjii	934	790	1724	528	477	1005	1839	1818	3657	50.8	43.5	47.1	28.7	26.2	27.5	7.3	2.5	0.9	0.9			
Gimbii	220	169	389	74	84	158	2205	2448	4653	10.0	6.9	8.4	3.4	3.4	3.4	3.1	-0.1	0.7	1.0			
Gullisoo	1239	942	2181	348	271	619	2355	2597	4952	52.6	36.3	44.0	14.8	10.4	12.5	16.3	4.3	0.7	0.7			
Haaruu	587	521	1108	224	199	423	2323	2440	4763	25.3	21.4	23.3	9.6	8.2	8.9	3.9	1.5	0.8	0.8			
Hoomaa	593	612	1205	130	174	304	767	803	1570	77.3	76.2	76.8	16.9	21.7	19.4	1.1	-4.7	1.0	1.3			
Jaarsoo	591	498	1089	268	402	670	1590	1690	3280	37.2	29.5	33.2	16.9	23.8	20.4	7.7	-6.9	0.8	1.4			
Laaloo Assaabii	1902	1395	3297	1107	875	1982	2372	2582	4954	80.2	54.0	66.6	46.7	33.9	40.0	26.2	12.8	0.7	0.7			
Lataa Sibuu	946	769	1715	558	474	1032	1405	1575	2980	67.3	48.8	57.6	39.7	30.1	34.6	18.5	9.6	0.7	0.8			
Magaala Mandii	1606	1594	3200	417	475	892	583	571	1154	275.5	279.2	277.3	71.5	83.2	77.3	-3.7	-11.7	1.0	1.2			
Magaalaa Gimbii	1656	1684	3340	910	1200	2110	2072	2131	4203	79.9	79.0	79.5	43.9	56.3	50.2	0.9	-12.4	1.0	1.3			
Magaalaa Najoo	1645	1649	3294	1017	1103	2120	867	879	1746	189.7	187.6	188.7	117.3	125.5	121.4	2.1	-8.2	1.0	1.1			
Mana Sibuu	0	0	0				3872	3698	7570	0.0	0.0	0.0	0.0	0.0	0.0	0.0	0.0					
Najjoo	0	0	0				2372	2634	5006	0.0	0.0	0.0	0.0	0.0	0.0	0.0	0.0					
Noolee Kaabbaa	654	586	1240	378	305	683	2106	2135	4241	31.1	27.4	29.2	17.9	14.3	16.1	3.6	3.7	0.9	0.8			
Qilxuu Kaaraa	690	787	1477	495	632	1127	1757	1816	3573	39.3	43.3	41.3	28.2	34.8	31.5	-4.1	-6.6	1.1	1.2			
Qondaala	627	373	1000	251	247	498	2436	2575	5011	25.7	14.5	20.0	10.3	9.6	9.9	11.3	0.7	0.6	0.9			
Sayyoo Noolee	771	837	1608	700	751	1451	2342	2269	4611	32.9	36.9	34.9	29.9	33.1	31.5	-4.0	-3.2	1.1	1.1			
Yuubdoo	638	467	1105	169	150	319	1220	1300	2520	52.3	35.9	43.8	13.9	11.5	12.7	16.4	2.3	0.7	0.8			
Total West Wollega	19198	17365	36563	9883	10063	19946	44606	45975	90581	43.0	37.8	40.4	22.2	21.9	22.0	5.3	0.3	0.9	1.0			
AdminTowns																						
Adama AdminTown	2922	2991	5913	2058	2099	4157	8665	11342	20007	33.7	26.4	29.6	23.8	18.5	20.8	7.4	5.2	0.8	0.8			
Ambo AdminTown	2125	1709	3834	1212	904	2116	2917	2959	5876	72.8	57.8	65.2	41.5	30.6	36.0	15.1	11.0	0.8	0.7			
Asalla AdminTown	2116	1128	3244	915	576	1491	4568	5048	9616	46.3	22.3	33.7	20.0	11.4	15.5	24.0	8.6	0.5	0.6			
Batu AdminTown	833	543	1376	473	359	832	2131	2368	4499	39.1	22.9	30.6	22.2	15.2	18.5	16.2	7.0	0.6	0.7			
Bishan Gurracha AdminTown	39	26	65	4	0	4	651	557	1208	6.0	4.7	5.4	0.6	0.0	0.3	1.3	0.6	0.8	0.0			
Bishoftu AdminTown	1414	1216	2630	689	654	1343	3950	4976	8926	35.8	24.4	29.5	17.4	13.1	15.0	11.4	4.3	0.7	0.8			
Burrayyu AdminTown	547	636	1183	314	423	737	2190	2908	5098	25.0	21.9	23.2	14.3	14.5	14.5	3.1	-0.2	0.9	1.0			
Dukam AdminTown	202	180	382	135	126	261	320	265	585	63.1	67.9	65.3	42.2	47.5	44.6	-4.8	-5.4	1.1	1.1			
Galan AdminTown	69	51	120	46	38	84	344	338	682	20.1	15.1	17.6	13.4	11.2	12.3	5.0	2.1	0.8	0.8			
Holeta AdminTown	462	343	805	256	209	465	1392	1385	2777	33.2	24.8	29.0	18.4	15.1	16.7	8.4	3.3	0.7	0.8			
Jimma AdminTown	1402	1584	2986	859	1149	2008	5283	6816	12099	26.5	23.2	24.7	16.3	16.9	16.6	3.3	-0.6	0.9	1.0			
L/T/L/Dadhi AdminTown	256	219	475	115	134	249	548	442	990	46.7	49.5	48.0	21.0	30.3	25.2	-2.8	-9.3	1.1	1.4			
Mojo AdminTown	363	306	669	238	221	459	1371	1508	2879	26.5	20.3	23.2	17.4	14.7	15.9	6.2	2.7	0.8	0.8			
Nekemte AdminTown	3354	3466	6820	1902	2182	4084	4524	4965	9489	74.1	69.8	71.9	42.0	43.9	43.0	4.3	-1.9	0.9	1.0			
Robe AdminTown	569	525	1094	279	181	460	2279	2711	4990	25.0	19.4	21.9	12.2	6.7	9.2	5.6	5.6	0.8	0.5			
Sabata AdminTown	964	923	1887	698	698	1396	2259	2596	4855	42.7	35.6	38.9	30.9	26.9	28.8	7.1	4.0	0.8	0.9			
Shashamanne AdminTown	2679	1823	4502	1206	988	2194	4442	5002	9444	60.3	36.4	47.7	27.1	19.8	23.2	23.9	7.4	0.6	0.7			
Sululta AdminTown	129	115	244	75	82	157	608	572	1180	21.2	20.1	20.7	12.3	14.3	13.3	1.1	-2.0	0.9	1.2			
Woliso AdminTown	836	480	1316	397	327	724	2146	2078	4224	39.0	23.1	31.2	18.5	15.7	17.1	15.9	2.8	0.6	0.9			
Grand Total	141607	104631	246238	73396	62294	135690	856583	842606	1699189	16.5	12.4	14.5	8.6	7.4	8.0	4.1	1.2	0.8	0.9			

Table 5.14: Number of Secondary Schools, PSR & PTR by District 2011 (2018/2019 G. C)

Zones / Admin Towns / Woredas	Number of Secondary & Preparatory Schools	Secondary (9-10)							Preparatory (11-12)						
		Number of Teachers			Total Enrollment	Number of Sections	PSR	PTR	Number of Teachers			Total Enrollment	Number of Sections	PST	PTS
		M	F	T					M	F	T				
Arsi															
Amiinayaa	3	56	23	79	1732	39	44	22	20	4	24	257	7	37	11
Asakoo	4	85	6	91	1936	37	52	21	17		17	233	6	39	14
Balee Gasgaar	3	77	9	86	2116	38	56	25	16		16	363	6	61	23
Bul/M/Bogqojii	2	64	11	75	2423	40	61	32	32	3	35	696	14	50	20
Collee	6	103	13	116	3107	50	62	27	20	6	26	397	8	50	15
Diggaluu Fi Xijjoo	5	117	22	139	4766	72	66	34	22	2	24	410	10	41	17
Diksiis	3	55	12	67	1500	28	54	22	15		15	140	4	35	9
Dodotaa	3	56	14	70	2164	33	66	31	15	3	18	298	7	43	17
Gololchaa	6	87	9	96	2877	34	85	30	17		17	766	9	85	45
Gunaa	4	73	10	83	2022	31	65	24	14	1	15	192	4	48	13
Heexosaa	5	112	23	135	3280	51	64	24	25	1	26	414	9	46	16
Hongoloo Waabee	3	45	14	59	1332	22	61	23	15	3	18	207	5	41	12
Jajuu	6	74	12	86	2167	40	54	25	17	1	18	203	4	51	11
Limmuu Fi Bilbiloo	7	68	18	86	1946	33	59	23	13	2	15	88	4	22	6
Loodee Heexosaa	5	102	18	120	2394	47	51	20	25	3	28	502	12	42	18
Martii	4	93	5	98	2779	45	62	28	21	3	24	439	8	55	18
Muneessaa	6	122	15	137	3657	53	69	27	25		25	473	9	53	19
Roobee	6	111	25	136	4425	63	70	33	39	7	46	716	16	45	16
Seeruu	2	28	5	33	626	12	52	19	14	2	16	97	4	24	6
Shanan Kooluu	2	24	3	27	918	19	48	34	12	1	13	224	4	56	17
Shirkaa	5	113	9	122	3085	53	58	25	21	3	24	534	10	53	22
Siree	4	49	14	63	1352	25	54	21	20	1	21	293	6	49	14
Suudee	6	66	12	78	2059	34	61	26	14	3	17	356	6	59	21
Xannaa	3	43	14	57	1391	25	56	24	17		17	265	5	53	16
Xiyoo	5	63	19	82	1618	32	51	20	14	1	15	145	4	36	10
Zuwaay Dugdaa	7	106	20	126	2916	45	65	23	16	1	17	156	4	39	9
Total Arsi	115	1992	355	2347	60588	1001	61	26	496	51	547	8864	185	47.9	16
West Arsi															
Adaabbaa	6	93	16	109	3118	55	57	29	28	2	30	588	13	45	20
Bul/M/Nageellee Arsii	8	140	17	157	5910	79	75	38	56	4	60	2032	30	68	34
Bul/Magaala Dodolaa	5	72	14	86	3045	48	63	35	52	3	55	1572	29	54	29
Dodolaa	5	66	7	73	1902	30	63	26	16		16	617	15	41	39
Gadab	5	101	20	121	4038	62	65	33	29	1	30	1024	17	60	34
Heeban Arsii	2	31	4	35	1318	17	78	38			0	0	0	0	0
Kofalee	4	119	8	127	2976	48	62	23	18		18	422	7	60	23
Kokkossaa	5	72	4	76	2866	41	70	38	14		14	626	11	57	45
Nageellee Arsii	6	60	6	66	1791	25	72	27			0	0	0	0	0
Nansaboo	4	55	6	61	1896	29	65	31	16	1	17	316	8	40	19
Qoree	3	56	9	65	1884	21	90	29	13		13	324	5	65	25
Shaallaa	3	31	11	42	1162	17	68	28	12		12	232	4	58	19
Shaashamannee	4	32	6	38	1312	19	69	35	8		8	320	5	64	40
Siraaroo	5	44	10	54	1580	20	79	29	13	1	14	233	4	58	17
Wondoo	2	41	6	47	652	12	54	14			0	0	0	0	0
Total West Arsi	67	1013	144	1157	35450	523	68	31	275	12	287	8306	148	56.1	29
Bale															
Agaarfaa	6	106	21	127	3056	52	59	24	16		16	205	5	41	13
B/M/Gobbaa	3	68	19	87	2362	42	56	27	29	2	31	890	16	56	29
Barbaree	3	38	3	41	1437	23	62	35	16	1	17	117	4	29	7
Bul/M/Gindhiir	2	50	7	57	1522	24	63	27	22	3	25	681	12	57	27
Daawee Sarar	2	13	2	15	150	2	75	10	13		13	98	4	25	8
Daawee Qaachan	3	19	4	23	271	4	68	12	13		13	110	4	28	8
Dalloo Mannaa	4	55	7	62	1552	24	65	25	17		17	353	7	50	21
Diinshoo	3	36	8	44	989	18	55	22	15	1	16	246	5	49	15
Gaasaraa	5	78	12	90	2051	40	51	23	17		17	147	4	37	9
Gindhiir	8	96	12	108	2171	38	57	20	13	2	15	121	4	30	8
Gololcha	5	79	25	104	1943	38	51	19	22	4	26	300	7	43	12
Goobbaa	1	16	3	19	555	8	69	29			0	0	0	0	0
Gooroo	5	65	18	83	2043	31	66	25	16		16	144	4	36	9
Gura Dhaamolee	3	24	5	29	535	10	54	18	12		12	93	4	23	8
Harannaa Bulluq	4	40	6	46	963	15	64	21	15	1	16	246	4	62	15
Laga Hidhaa	3	33	8	41	1330	17	78	32	19		19	633	10	63	33
Maddaa Walaabuu	5	45	9	54	1253	21	60	23	16		16	306	6	51	19
Raayituu	3	25	4	29	448	9	50	15	14	1	15	138	4	35	9
Sawweenaa	3	26	4	30	739	21	35	25	14	2	16	262	5	52	16
Sinaanaa	5	54	10	64	1427	26	55	22	14	1	15	175	5	35	12
Total Bale	76	966	187	1153	26797	463	58	23	313	18	331	5265	114	46.2	16
Borana															
Areeroo	4	39	2	41	631	10	63	15	22		22	354	6	59	16
Bulchiinsa M/Yaabaloo	3	60	13	73	1444	26	56	20	39	1	40	1086	16	68	27
Dhaas	4	30	3	33	259	6	43	8	12		12	90	4	23	8
Dilloo	2	10	6	16	267	5	53	17	11	2	13	87	4	22	7
Dirree	3	39	5	44	732	14	52	17	17	1	18	308	6	51	17
Dubluq	3	28	2	30	465	8	58	16	14		14	266	6	44	19
Elwayyaa	2	17	1	17	238	5	48	14	15	1	16	116	4	29	7
Gomolee	1	10	1	11	130	2	65	12			0	0	0	0	0
Guchii	1	10	1	11	61	2	31	6			0	0	0	0	0
Miyoo	5	51	2	53	866	15	58	16	19		19	458	8	57	24
Moyyaalee	3	44	8	52	1199	18	67	23	24	1	25	715	12	60	29
Taltallee	4	43	5	48	756	16	47	16	19		19	256	5	51	13
Waacillee	2	15	4	19	252	6	42	13			0	0	0	0	0
Yaabaloo	2	17	3	20	219	4	55	11			0	0	0	0	0
Total Borana	39	413	55	468	7519	137	55	16	192	6	198	3736	71	52.6	19

Zones/Admin Towns/Woredas	Number of Secondary & Preparatory Schools	Secondary (9-10)							Preparatory (11-12)						
		Number of Teachers			Total Enrollment	Number of Sections	PSR	PTR	Number of Teachers			Total Enrollment	Number of Sections	PST	PTS
		M	F	T					M	F	T				
Buno Beddelle															
Beddelle	3	33	12	45	936	16	59	21			0	0	0		
Boorachaa	4	39	14	53	1793	23	78	34	15		15	322	6	54	21
Bul/M/Beddelle	3	123	14	137	3145	46	68	23			0	885	14	63	
Cawwaaqaa	4	48	12	60	1334	22	61	22	16		16	244	6	41	15
Cooraa	6	101	17	118	3446	54	64	29	15	2	17	341	6	57	20
DaabooHaannaa	4	55	14	69	1912	29	66	28	13		13	269	6	45	21
Deeggaa	4	57	11	68	1714	30	57	25	16	1	17	194	6	32	11
Dhidheessaa	7	86	12	98	2342	34	69	24	16		16	235	5	47	15
Gachii	3	54	13	67	1752	27	65	26	6	1	7	262	6	44	37
Makkoo	2	30	7	37	1063	16	66	29			0	0	0		
Total Buno Beddelle	40	626	126	752	19437	297	65	26	97	4	101	2752	55	50	27
OSZS Finfinnee															
Aqaaqii	4	39	4	43	867	16	54	20	15		15	90	3	30	6
Barrak	3	28	9	37	576	13	44	16			0	0	0		
Bul/Mag/Sandaafaa	5	71	23	94	2792	44	63	30	24	2	26	588	9	65	23
Muloo	3	31	10	41	813	16	51	20	16	1	17	200	6	33	12
Sabata Hawas	3	39	12	51	1795	23	78	35	16	1	17	153	4	38	9
Suluitaa	4	62	15	77	1829	29	63	24	24	1	25	352	7	50	14
Walmaraa	4	34	14	48	940	16	59	20	14		14	176	4	44	13
Total OSZS Finfinnee	26	304	87	391	9612	157	61	25	109	5	114	1559	33	47.2	14
Guji															
Aagaa Waayyuu	1	16	6	22	483	9	54	22	10		10	116	3	39	12
Adoolaa Reeddee	5	48	9	57	1623	26	62	28	9	2	11	111	4	28	10
Annaa Sorraa	7	104	16	120	3918	46	85	33	14	1	15	248	8	31	17
Booree	5	96	12	108	3307	49	67	31	18	1	19	156	4	39	8
Bu/M/Adoolaa Woyyuu	3	83	20	103	2822	43	66	27	28		28	693	8	87	25
Bul/M/Nageellee	2	53	5	58	1639	24	68	28	23	3	26	767	12	64	30
Bul/M/Shaakkisoo	2	50	10	60	2391	37	65	40	25		25	657	12	55	26
Daamaa	3	43	15	58	2112	26	81	36	10	3	13	35	3	12	3
Girjaa	4	38	5	43	1137	17	67	26	14	2	16	395	8	49	25
Gooroo Doolaa	4	50	6	56	1687	22	77	30	29		29	1012	11	92	35
Gumii Eldalloo	2	11		11	239	5	48	22	13		13	91	4	23	7
Haroo Walaabuu	1	20	2	22	896	12	75	41			0	0	0		
Liiban	1	10	2	12	122	2	61	10			0	0	0		
Oddoo Shaakkisoo	3	25	7	32	754	12	63	24	14		14	135	4	34	10
Sabbaa Boruu	4	43	8	51	1226	17	72	24	13	1	14	276	4	69	20
Uraagaa	4	70	11	81	2437	37	66	30	14	3	17	195	4	49	11
Waadaraa	4	40	18	58	1267	19	67	22	16	1	17	219	4	55	13
Total Guji	55	800	152	952	28060	403	70	29	250	17	267	5106	93	54.9	19
West Guji															
Abbayaa	4	57	13	70	1574	26	61	22	12	5	17	196	4	49	12
Birbira Kojowaa	1	14	3	17	600	7	86	35			0	0	0		
Bul. Magaala Bulee Horaa	3	70	19	89	3526	47	75	40	29	4	33	1598	22	73	48
Bulee Horaa	7	102	15	117	4370	38	115	37	16	1	17	578	5	116	34
Dugdaa Daawwaa	4	65	15	80	2962	38	78	37	36	1	37	1417	22	64	38
Galaanaa	5	68	6	74	1769	26	68	24	16	1	17	350	6	58	21
Hambalaa Waamannaa	5	61	12	73	2254	34	66	31	14		14	192	5	38	14
Malkaa Soddaa	5	51	10	61	1412	26	54	23	14	2	16	262	6	44	16
Qarcaa	4	56	14	70	1933	26	74	28	16	2	18	409	6	68	23
Surroo Barguddaa	2	31	3	34	849	15	57	25			0	0	0		
Total West Guji	40	575	110	685	21249	283	75	31	153	16	169	5002	76	65.8	30
East Hararge															
B/M/Awudaay	2	36	9	45	1632	18	91	36	21	2	23	561	9	62	24
B/M/Baabbilee	2	33	5	38	656	12	55	17	12	1	13	308	6	51	24
B/M/Dadar	2	68	6	74	2292	27	85	31	22	1	23	556	8	70	24
B/M/Haroomayaa	5	82	38	120	2931	42	70	24	26	6	32	1006	16	63	31
Baabbilee	3	35	4	39	645	10	65	17	10	2	12	90	4	23	8
Baddannoo	5	97	12	109	3585	46	78	33	23		23	608	9	68	26
Cinaagsan	2	20	2	22	652	9	72	30	13	3	16	146	4	37	9
Dadar	5	73	10	83	2764	33	84	33	15	1	16	244	5	49	15
Fadiis	3	38	1	39	1085	15	72	28	15	3	18	325	7	46	18
Giraawwaa	4	85	18	103	3634	34	107	35	23		23	364	7	52	16
Gola Odaa	2	24	2	26	1109	13	85	43	13	2	15	77	4	19	5
Gooroo Guutuu	6	81	11	92	3130	41	76	34	36	3	39	873	13	67	22
Gooroo Muxii	4	50	7	57	1708	20	85	30	12	1	13	137	4	34	11
Gursum	4	87	6	93	2018	27	75	22			0	295	6	49	
Haraa Maayaa	3	33	10	43	1346	17	79	31	15	2	17	301	5	60	18
Jaarsoo	4	55	11	66	2054	25	82	31	15		15	140	4	35	9
Kombolcha	4	89	8	97	2529	36	70	26	16		16	300	7	43	19
Kurfaa Callee	3	48	10	58	1723	19	91	30	19	1	20	311	6	52	16
Malkaa baloo	6	77	18	95	2426	31	78	26	28	2	30	548	9	61	18
Mayyuu	2	20	2	22	778	9	86	35	14	1	15	119	4	30	8
Meettaa	5	83	22	105	3470	46	75	33	41	3	44	795	13	61	18
Miidhagaa Tolaa	3	25	9	34	1049	14	75	31	13	1	14	288	5	58	21
Qarsaa	5	63	10	73	1886	26	73	26	31	1	32	508	11	46	16
Qumbii	2	9	1	10	163	3	54	16	13		13	44	4	11	3
Total East Hararge	86	1311	232	1543	45265	578	79	29	446	36	482	8944	170	52.6	19

Zones/Admin Towns/Woredas	Number of Secondary & Preparatory Schools	Secondary (9-10)							Preparatory (11-12)						
		Number of Teachers ²			Total Enrollment	Number of Sections	PSR	PTR	Number of Teachers ²			Total Enrollment	Number of Sections	PST	PFS
		M	F	T					M	F	T				
West Hararge															
Ancaar	4	60	7	67	1849	29	64	28	19	1	20	535	7	76	27
B/M/Baddeessaa	2	36	12	48	2021	24	84	42	17	2	19	441	9	49	23
Bookee	4	53	8	61	1423	24	59	23	15	1	16	263	5	53	16
Bu/Mag/Ciroo	3	78	36	114	2920	44	66	26	35	2	37	859	12	72	23
Burqaa Dhiintuu	3	28	5	33	597	7	85	18	15	3	18	131	4	33	7
Ciroo'	3	34	6	40	940	13	72	24			0	0	0		
Daaroo Labuu	6	89	10	99	2279	38	60	23	22		22	451	8	56	21
Doobbaa	3	59	12	71	2077	25	83	29	15		15	179	4	45	12
Gamachis	5	62	6	68	1347	20	67	20	15		15	138	4	35	9
Gubbaa Qorichaa	4	42	6	48	1131	18	63	24	13		13	89	4	22	7
Gumbii Bordoddee	3	21	5	26	623	9	69	24	14		14	143	4	36	10
Habroo	4	83	16	99	2916	43	68	29	27	1	28	642	10	64	23
Hawwii Guddina	4	34	1	35	903	16	56	26	13	1	14	307	6	51	22
Mi'eessoo	3	40	11	51	1331	20	67	26	17	2	19	444	4	111	23
Odaa Bultuu	3	35	5	40	879	14	63	22			0	0	0		
Shanan Dhugoo	4	82	16	98	2611	36	73	27	20		20	514	9	57	26
Xulloo	5	101	20	121	3476	41	85	29	25	3	28	988	12	82	35
Total West Hararge	63	937	182	1119	29323	421	70	26	282	16	298	6124	102	60	21
Horroo Guduru Wollega															
Abbaay Cooman	7	85	25	110	3681	63	58	33	62	6	68	1819	34	54	27
Abbee Dangooroo	4	46	11	57	1762	25	70	31	11	2	13	517	6	86	40
Amuru	5	79	11	90	2630	40	66	29	73	4	77	2421	36	67	31
B/M/Shambuu	5	83	20	103	2562	52	49	25	49	1	50	2055	31	66	41
Cooman Guduruu	3	51	8	59	1502	16	94	25			0	0	0		
Guduru	3	60	13	73	2504	33	76	34	60	4	64	2642	31	85	41
Habaaboo Guduru	5	82	10	92	2404	34	71	26	37		37	1566	17	92	42
Horro	3	30	7	37	678	14	48	18			0	0	0		
Horroo Bulluq	5	70	10	80	2000	31	65	25	29	1	30	1250	19	66	42
Jaardagaa Jaartee	6	88	16	104	2379	35	68	23	44	3	47	2186	19	115	47
Jimmaa Gannatii	6	108	12	120	3176	53	60	26	34	3	37	1429	22	65	39
Jimmaa Raaree	6	76	12	88	2587	40	65	29	30	1	31	1391	16	87	45
Total Horroo G/Wollega	58	858	155	1013	27865	436	64	28	429	25	454	17276	231	74.8	38
Ilu Aba Bora															
Aallee	3	50	26	76	1705	29	59	22	22	4	26	254	7	36	10
Algee Saachii	7	108	20	128	3087	51	61	24	15		15	245	6	41	16
B/M/Mattuu	3	78	33	111	3120	48	65	28	38	10	48	1298	24	54	27
Bachoo	3	29	15	44	1014	16	63	23	13	2	15	135	4	34	9
Biiloo Nophaa	2	31	8	39	798	16	50	20			0	0	0		
Buree	4	56	15	71	1593	28	57	22	14		14	152	4	38	11
Daariimu	8	107	33	140	4558	66	69	33	17	1	18	375	8	47	21
Diduu	3	49	19	68	1458	26	56	21			0	0	0		
Dooraanii	4	45	13	58	1380	23	60	24	14	3	17	217	5	43	13
Haluu	1	28	6	34	738	11	67	22			0	0	0		
Hurumuu	3	52	15	67	2010	33	61	30	15		15	202	5	40	13
Mattuu	3	39	13	52	1252	19	66	24			0	0	0		
Noonoo Sallee	3	24	8	32	812	13	62	25	13	2	15	62	4	16	4
Yaayyoo	5	60	20	80	1791	26	69	22	16	1	17	160	4	40	9
Total Ilu Aba Bora	52	756	244	1000	25316	405	63	25	177	23	200	3100	71	43.7	16
Jimma															
B/M/aggaaroo	3	92	7	99	2987	48	62	30	28	4	32	626	10	63	20
Botor Xoollay	4	41	16	57	1611	14	115	28	9	2	11	262	5	52	24
Cooraa Botor	6	64	11	75	2427	37	66	32	16		16	62	4	16	4
Deedoo	5	83	16	99	3151	43	73	32	20		20	348	6	58	17
Geeraa	5	63	25	88	2398	39	61	27	22		22	720	12	60	33
Gommaa	7	76	26	102	3110	51	61	30	15	2	17	451	11	41	27
Gumaay	3	68	17	85	2197	38	58	26	13		13	475	10	48	37
Limmuu Koosaa	8	133	45	178	5968	83	72	34	22	1	23	680	10	68	30
Limmuu Saqqaa	5	69	23	92	2825	36	78	31	13	3	16	229	5	46	14
Maannaa	7	97	33	130	4053	55	74	31	13	2	15	720	11	65	48
Manchoo	3	51	7	58	2803	31	90	48			0	0	0		
Naannoo Beenjaa	5	61	17	78	2985	42	71	38	21	2	23	607	12	51	26
Oomoo Beeyyam	3	26	9	35	1152	17	68	33			0	0	0		
Oomoo Naadaa	6	103	29	132	3789	55	69	29	18	4	22	457	9	51	21
Qarsaa	8	100	44	144	3128	57	55	22	18	1	19	128	3	43	7
Saqqaa Coqorsaa	6	96	23	119	4180	62	67	35	20	2	22	494	9	55	22
Saxammaa	5	55	15	70	1989	30	66	28	16	1	17	540	8	68	32
Shabee Somboo	3	78	15	93	3054	41	74	33	18	1	19	405	5	81	21
Sigimoo	5	53	7	60	1992	27	74	33	21	1	22	923	12	77	42
Sokorruu	7	118	44	162	4860	76	64	30	16	3	19	401	8	50	21
Xiroo Afataa	5	93	31	124	2683	45	60	22	16	1	17	181	5	36	11
Total Jimma	109	1620	460	2080	63342	927	68	30	335	30	365	8709	155	56.2	24
Kellem Wollega															
Anfilloo	4	71	14	85	2543	39	65	30	16	2	18	563	9	63	31
B/M/Dambii Dolloo	4	126	39	165	5504	78	71	33	76	3	79	3315	51	65	42
Daallee Sadii	5	105	20	125	4376	60	73	35	48	5	53	2025	32	63	38
Daallee Waabaraa	3	57	14	71	2682	40	67	38	56	4	60	1406	22	64	23
Gawoo Qebee	5	77	19	96	3833	53	72	40	42	1	43	1352	24	56	31
Gidaami	5	98	23	121	4217	63	67	35	41	5	46	2001	30	67	44
Hawaa Galaan	4	76	17	93	3113	36	86	33	25		25	1340	16	84	54
Jimmaa Horroo	4	77	11	88	1965	29	68	22	5	1	6	1017	15	68	170
Laaloo Qlee	5	89	19	108	2783	47	59	26	44		44	1129	21	54	26
Sadii Caanqaa	2	29	8	37	1253	21	60	34	23		23	672	13	52	29
Sayyoo	5	98	20	118	3233	48	67	27	55	6	61	1805	34	53	30
Yama Logii Walal	4	62	7	69	1793	31	58	26	19	3	22	673	12	56	31
Total Kellem Wollega	50	965	211	1176	37295	545	68	32	450	30	480	17298	279	62	36

Zones/Admin Towns/Woredas	Number of Secondary & Preparatory Schools	Secondary (9-10)						Preparatory (11-12)							
		Number of Teachers			Total Enrolment	Number of Sections	PSR	PTR	Number of Teachers			Total Enrolment	Number of Sections	PST	PTS
		M	F	T					M	F	T				
East Shoa															
Adaa	4	51	20	71	1399	27	52	20			0	0	0		
Adaamaa	7	128	35	163	3320	66	50	20	24	1	25	289	7	41	12
Adamii Tulluu	7	102	25	127	3414	52	66	27	14	2	16	439	8	55	27
B/M/Matahaaraa	2	18	11	29	817	14	58	28	14	3	17	359	8	45	21
Booraa	3	29	13	42	1228	18	68	29	12	5	17	164	4	41	10
Bosat	5	84	28	112	2605	29	90	23	16	2	18	126	4	32	7
Dugdaa	8	112	24	136	4033	59	68	30	37		37	945	14	68	26
Fantaallee	4	52	15	67	1363	23	59	20	19	2	21	273	7	39	13
Gimbichuu	4	43	17	60	1139	19	60	19	17	1	18	90	4	23	5
Liban Cugqaalaa	4	37	18	55	1142	19	60	21	16	2	18	193	4	48	11
Lumee	5	35	13	48	1155	23	50	24	25	2	27	89	6	15	3
Total East Shoa	53	691	219	910	21615	349	62	24	194	20	214	2967	66	45	14
North Shoa															
Abbichuuf Nya'Aa	3	55	21	76	1741	27	64	23	19	3	22	433	9	48	20
Alaltuu	3	35	13	48	1184	20	59	25	15	2	17	201	4	50	12
Bul/Nan/Mag/Fiichee	3	73	31	104	2524	44	57	24	39	2	41	1092	18	61	27
Dabra Libanoos	3	32	18	50	1115	19	59	22	21	1	22	488	9	54	22
Dagam	4	57	18	75	1910	34	56	25	23	1	24	920	15	61	38
Darraa	7	95	31	126	2604	40	65	21	43	5	48	1247	19	66	26
Giraar Jaarsoo	2	22	11	33	516	10	52	16			0	0			
Hidhabuu Abootee	7	92	29	121	2884	46	63	24	40	2	42	1727	22	79	41
Jiddaa	3	34	14	48	807	14	58	17	15	6	21	167	4	42	8
Kuyyuu	5	127	38	165	4444	67	66	27	48	6	54	1902	27	70	35
Qimbibiiti	4	66	23	89	1884	32	59	21	23	1	24	422	8	53	18
Warra Jaarsoo	8	129	39	168	3796	55	69	23	67	7	74	1845	33	56	25
Wucaalee	4	76	14	90	2097	35	60	23	24	3	27	573	11	52	21
Yaayyaa Gul.	3	46	13	59	1244	21	59	21	23	2	25	502	9	56	20
Total North Shoa	59	939	313	1252	28750	464	62	23	400	41	441	11519	188	61.3	26
South West Shoa															
Ammayyaa	4	77	12	89	2146	33	65	24	15	3	18	235	4	59	13
Bacho	3	55	15	70	2403	28	86	34	23	5	28	553	11	50	20
Daawoo	3	45	18	63	1473	23	64	23	15	1	16	229	4	57	14
Goro	2	22	19	41	700	14	50	17			0	0			
Iluu	3	60	13	73	1813	28	65	25	15	5	20	349	7	50	17
Qarsaa Maallimaa	4	71	16	87	1812	32	57	21	19	3	22	377	8	47	17
Sadeen Soodoo	5	59	6	65	1216	20	61	19	14	3	17	239	3	80	14
Sodoo Daacii	3	36	5	41	911	13	70	22	12	2	14	156	4	39	11
Tolee	3	48	10	58	1220	21	58	21	14	1	15	228	5	46	15
Walisoo	4	52	8	60	1244	22	57	21	13	2	15	94	0		6
Wancii	4	79	19	98	1831	31	59	19	15	1	16	182	5	36	11
Total South West Shoa	38	604	141	745	16769	265	63	23	155	26	181	2642	51	51.8	15
West Shoa															
Abuna Gidabarat	7	135	23	158	4154	65	64	26	55	2	57	2559	32	80	45
Adaaa Bargaa	6	76	29	105	3491	49	71	33	50	3	53	1325	21	63	25
Amboo	2	33	8	41	413	9	46	10			0	0			
Bakko Tibbee	5	115	20	135	4761	65	73	35	45	5	50	2324	30	77	46
Calliyaa	4	86	20	106	3620	46	79	34	39	4	43	1732	24	72	40
Cobii	2	31	11	42	1175	18	65	28			0	0			
Daannoo	7	78	30	108	3065	47	65	28	29	7	36	968	19	51	27
Dandii	6	110	26	136	2973	44	68	22	41	1	42	1704	20	85	41
Dirree Incinnii	3	68	8	76	2635	41	64	35	31	3	34	1124	19	59	33
Ejeree	3	54	9	63	1642	28	59	26	21	2	23	342	8	43	15
Ejersa Lafoo	1	34	12	46	822	14	59	18			0	0			
Gindabarat	7	149	12	161	4626	69	67	29	83	4	87	3886	44	88	45
Ilfataa	3	43	11	54	1547	27	57	29	22	3	25	709	13	55	28
Iluu Galaan	3	68	13	81	2592	34	76	32	32		32	1194	19	63	37
Jalduu	5	108	27	135	3973	59	67	29	65	2	67	3171	37	86	47
Jlbaat	4	56	19	75	2065	30	69	28	27	2	29	859	12	72	30
Liiban Jaawwii	2	34	7	41	1526	20	76	37			0	0			
Meettaa Roobii	3	52	14	66	1821	28	65	28	32	1	33	958	15	64	29
Meettaa Walqixxee	2	36	11	47	1769	24	74	38	13	2	15	436	6	73	29
Miidaa Qanyii	5	97	20	117	3093	47	66	26	50	1	51	2035	27	75	40
Nonnoo	4	47	10	57	1503	25	60	26	20		20	418	11	38	21
Tokkee Kutaayee	6	86	26	112	3303	57	58	29	36	4	40	1328	20	66	33
Total West Shoa	90	1596	366	1962	56569	846	67	29	691	46	737	27072	377	71.8	37

Zones/Admin Towns/Woredas	Number of Secondary & Preparatory Schools	Secondary (9-10)							Preparatory (11-12)						
		Number of Teachers ²			Total Enrollment	Number of Sections	PSR	PTR	Number of Teachers ²			Total Enrollment	Number of Sections	PST	PTS
		M	F	T					M	F	T				
East Wollega															
Bonayaa Boshee	5	60	9	69	1580	27	59	23	26		26	681	11	62	26
Diiggaa	4	66	30	96	2633	41	64	27	24	2	26	842	12	70	32
Giddaa Ayyaanaa	7	118	17	135	5059	65	78	37	79	9	88	4225	49	86	48
Gobbuu Sayyoo	4	48	8	56	1555	24	65	28	22	2	24	664	13	51	28
Guddayyaa Biilaa	5	63	16	79	2353	35	67	30	41	3	44	1327	24	55	30
Guutoo Giddaa	3	40	10	50	1137	24	47	23	13	2	15	501	8	63	33
Haroo Limmuu	4	70	8	78	2675	42	64	34	39	2	41	2230	37	60	54
Ibaantuu	6	87	9	96	2504	34	74	26	38	2	40	2049	24	85	51
Jimmaa Arjoo	4	90	8	98	3195	50	64	33	32	4	36	1531	20	77	43
Kiramu	5	86	18	104	2716	41	66	26	39	1	40	1636	17	96	41
Leeqaa Dullachaa	4	56	8	64	2250	27	83	35	23	3	26	977	12	81	38
Limmuu	5	71	12	83	2333	36	65	28	42		42	1706	22	78	41
Nuunnu Qumbaa	4	59	15	74	2608	36	72	35	37	1	38	1448	18	80	38
Saassigaa	7	74	11	85	2377	38	63	28	34	2	36	872	13	67	24
Siibuu Siree	5	79	24	103	3112	46	68	30	37	2	39	1809	28	65	46
Waamaa Agaloo	4	49	10	59	1510	28	54	26	23	1	24	746	11	68	31
Waayyuu Tuqaa	5	55	20	75	1729	28	62	23	21	2	23	645	12	54	28
Total East Wollega	81	1171	233	1404	41326	622	66	29	570	38	608	23889	331	72.2	39
West Wollega															
Aayraa	6	73	5	78	2799	37	76	36	44	2	46	1946	25	78	42
Baabboo Gambeel	4	68	14	82	2933	40	73	36	32	1	33	1445	19	76	44
Begii	6	85	23	108	3944	50	79	37	38	2	40	1911	25	76	48
Boojjii Coqorsaa	6	75	13	88	2812	39	72	32	38	1	39	1109	17	65	28
Boojjii Dirmajii	5	95	11	106	2387	38	63	23	34	4	38	1180	16	74	31
Ganjii	4	74	16	90	2946	43	69	33	36	1	37	1724	21	82	47
Gimbii	7	70	21	91	2799	39	72	31	11	5	16	389	7	56	24
Gullisoo	9	124	14	138	4867	62	79	35	58	1	59	2181	28	78	37
Haaruu	5	80	12	92	2980	44	68	32	31	2	33	1108	18	62	34
Hoomaa	3	69	5	74	2437	36	68	33	27	4	31	1205	17	71	39
Jaarsoo	3	60	20	80	2266	48	47	28	35	2	37	1089	14	78	29
Laaloo Assaabii	10	115	23	138	5258	60	88	38	71	5	76	3297	42	79	43
Lataa Sibuu	6	84	12	96	2052	36	57	21	44	2	46	1715	24	71	37
Magaala Mandii	3	84	18	102	3309	46	72	32	59	1	60	3200	34	94	53
Magaalaa Gimbii	5	70	28	98	3481	55	63	36	70	8	78	3340	50	67	43
Magaalaa Najoo	3	122	19	141	4086	59	69	29	73	5	78	3294	46	72	42
Mana Sibuu	4	56	7	63	1716	26	66	27			0	0	0		
Najoo	3	51	9	60	1230	20	62	21			0	0	0		
Noolee Kaabbaa	5	87	21	108	3235	55	59	30	31	2	33	1240	18	69	38
Qixuu Kaaraa	5	79	12	91	3069	42	73	34	35	3	38	1477	20	74	39
Qondaala	5	65	11	76	2314	35	66	30	24	3	27	1000	15	67	37
Sayyoo Noolee	6	90	13	103	4331	57	76	42	31	1	32	1608	20	80	50
Yuubdoe	5	70	15	85	2468	36	69	29	28	1	29	1105	18	61	38
Total West Wollega	118	1846	342	2188	69719	1003	70	32	850	56	906	36563	494	74	40
Admin Towns															
Adama AdminTown	26	420	144	564	17337	308	56	31	170	51	221	5913	105	56	27
Ambo AdminTown	6	135	58	193	5714	93	61	30	98	13	111	3834	50	77	35
Asalla AdminTown	10	173	75	248	7758	126	62	31	103	16	119	3244	53	61	27
Batu AdminTown	6	104	17	121	3899	42	93	32	45		45	1376	25	55	31
Bishan Gurracha AdminTown	2	4	9	13	359	5	72	28	13	1	14	65	4	16	5
Bishoftu AdminTown	12	187	64	251	7994	131	61	32	115	11	126	2630	48	55	21
Burrayyu AdminTown	8	98	21	119	3350	54	62	28	40	4	44	1183	22	54	27
Dukam AdminTown	4	54	20	74	1879	31	61	25	15	4	19	382	7	55	20
Galan AdminTown	1	24	7	31	626	12	52	20	11	1	12	120	4	30	10
Holeta AdminTown	3	69	36	105	3323	49	68	32	32	3	35	805	14	58	23
Jimma AdminTown	14	211	77	288	8763	145	60	30	94	4	98	2986	49	61	30
L/T/L/Dadhi AdminTown	4	40	22	62	1473	26	57	24	21	2	23	475	10	48	21
Mojo AdminTown	4	88	32	120	3362	62	54	28	30	2	32	669	16	42	21
Nekemte AdminTown	14	185	88	273	8591	139	62	31	115	26	141	6820	97	70	48
Robe AdminTown	3	74	34	108	5227	58	90	48	27	12	39	1094	14	78	28
Sabata AdminTown	14	183	45	228	6223	106	59	27	112	17	129	1887	46	41	15
Shashamane AdminTown	14	236	65	301	10127	169	60	34	122	22	144	4502	70	64	31
Sululta AdminTown	2	47	12	59	1700	25	68	29	15	2	17	244	5	49	14
Woliso AdminTown	3	110	24	134	4318	63	69	32	50	2	52	1316	18	73	25
Grand Total	1465	22425	5164	27589	773889	11764	65.78	28.05	8092	709	8801	246238	3947	62	28

Table 5.15: Secondary Schools Different Facilities Availability Information by District 2011 (2018/2019 G. C)

Zones/Woredas/ Administrative Towns	Number of school	Water Supply														Toilet Availability					Electricity Availability											
		Water Availability			Source of Water											Availability		Type of Toilet			Availability			Electricity Source								
		Available	Not Available	% of Availability	Bottled Water	Cart With Small Tank/Drum	Other	Pipe Water Connected With Scho	Pipe Water in School	Protected Dug Hole	Protected Spring	Public Tap/StandPipe	Rain Water Collection	Surface Water (River, Dam, Lake)	Tanker-Truck	UnProtected Dug Hole	UnProtected Spring	Well / Drill	Available	Not Available	% of Availability	Improved	Traditional	% of Improved	Available	Not Available	% of Availability	Generator	Hydroelectric	Other	Solar	
Arsi																																
Amiinyaa	3	2	1	66.7			2											3	0	100.0	3	0	100.0	3	0	100.0	1	2				
Asakoo	4	1	3	25.0				1		1								4	0	100.0	2	2	50.0	2	2	50.0						
Balee Gasgaar	3	1	2	33.3				1	1									3	0	100.0	2	1	66.7	2	1	66.7						
Bul/M/Boqqojii	2	2		100.0				2										2	0	100.0	2	0	100.0	2	0	100.0						
Collee	6	4	2	66.7				3	1									6	0	100.0	4	2	66.7	6	0	100.0	2	4				
Diggaluu Fi Xijjoo	5	5		100.0				4	1									5	0	100.0	2	3	40.0	5	0	100.0						
Diksiis	3	3		100.0				2	1									3	0	100.0	2	1	66.7	3	0	100.0						
Dodotaa	3	2	1	66.7				2										3	0	100.0	3	0	100.0	3	0	100.0						
Gololchaa	6	4	2	66.7				2	1						1			6	0	100.0	4	2	66.7	4	2	66.7						
Gunaa	4	2	2	50.0					2									4	0	100.0	2	2	50.0	4	0	100.0	1	3				
Heexoosaa	5	4	1	80.0					4									5	0	100.0	5	0	100.0	4	1	80.0						
Honqoloo Waabee	3	2	1	66.7				1	1									2	1	66.7	0	2	0.0	3	0	100.0						
Jajuu	6	5	1	83.3				4	1									5	1	83.3	5	0	100.0	6	0	100.0						
Limmuu Fi Bilbiloo	7	4	3	57.1				4										6	1	85.7	3	3	50.0	5	2	71.4						
Loodee Heexosaa	5	4	1	80.0				3	1									4	1	80.0	2	2	50.0	3	2	60.0						
Martii	4	3	1	75.0				3										3	1	75.0	2	1	66.7	3	1	75.0						
Muneessaa	6	5	1	83.3				5										6	0	100.0	4	2	66.7	6	0	100.0						
Roobee	6	2	4	33.3				2	1									6	0	100.0	4	2	66.7	6	0	100.0	1	5				
Seeruu	2	0	2	0.0														2	0	100.0	2	0	100.0	2	0	100.0						
Shanan Kooluu	2	1	1	50.0					1									1	1	50.0	1	0	100.0	2	0	100.0						
Shirkaa	5	5		100.0				1	4									5	0	100.0	4	1	80.0	5	0	100.0						
Siree	4	4		100.0				2	2									4	0	100.0	3	1	75.0	3	1	75.0						
Suudee	6	0	6	0.0														6	0	100.0	5	1	83.3	6	0	100.0	2	4				
Xannaa	3	3		100.0				1	2									3	0	100.0	2	1	66.7	3	0	100.0						
Xiyyoo	5	2	3	40.0				1	1									4	1	80.0	3	1	75.0	4	1	80.0						
Zuwaay Dugdaa	7	3	4	42.9				2										6	1	85.7	5	1	83.3	5	2	71.4						
Total Arsi	115	73	42	63.5				47	26	1	1	1					107	8	93.0	76	31	71.0	100	15	87.0	7	92	0	1			
West Arsi																																
Adaabbaa	6	3	3	50.0				1									1	6	0	100.0	4	2	66.7	4	2	66.7						
Bul/M/Nageellee Arsii	8	8		100.0				6	1									8	0	100.0	5	3	62.5	8	0	100.0						
Bul/Magaala Dodolaa	5	5		100.0				2	3									5	0	100.0	3	2	60.0	5	0	100.0						
Dodolaa	5	4	1	80.0					2									5	0	100.0	0	5	0.0	5	0	100.0						
Gadab	5	3	2	60.0					3									5	0	100.0	1	4	20.0	4	1	80.0						
Heeban Arsii	2	1	1	50.0				1										2	0	100.0	2	0	100.0	1	1	50.0						
Kofalee	4	2	2	50.0					1	1								4	0	100.0	0	4	0.0	2	2	50.0						
Kokkossaa	5	2	3	40.0				1	1									5	0	100.0	1	4	20.0	3	2	60.0	1	2				
Nageellee Arsii	6	4	2	66.7				2	1								1	6	0	100.0	6	0	100.0	3	3	50.0						
Nansaboo	4	3	1	75.0					3									4	0	100.0	1	3	25.0	1	3	25.0						
Qoree	3	2	1	66.7				1	1									2	1	66.7	2	0	100.0	1	2	33.3						
Shaallaa	3	0	3	0.0														2	1	66.7	2	0	100.0	2	1	66.7						
Shaashamannee	4	2	2	50.0				1									1	4	0	100.0	4	0	100.0	3	1	75.0						
Siraaroo	5	1	4	20.0					1									5	0	100.0	4	1	80.0	2	3	40.0						
Wondoo	2	1	1	50.0					1									2	0	100.0	2	0	100.0	2	0	100.0						
Total West Arsi	67	41	26	61.2				14	19	1	3	3				3	65	2	97.0	37	28	56.9	46	21	68.7	1	44	0	1			

Zones/Woredas/ Administrative Towns	Number of school	Water Supply													Toilet Availability					Electricity Availability												
		Water Availability			Source of Water										Availability		Type of Toilet			Availability			Electricity Source									
		Available	Not Available	% Of Availability	Bottled Water	Cart With Small Tank/Drum	Other	Pipe Water Connected With Scho	Pipe Water in School	Protected Dug Hole	Protected Spring	Public Tap/StandPipe	Rain Water Collection	Surface Water(River,Dam,Lake)	Tanker-Truck	UnProtected Dug, Hole	UnProtected Spring	Well / Drill	Available	Not Available	% Of Availability	Improved	Traditional	% of Improved	Available	Not Available	% of Availability	Generator	Hydroelectric	Other	Solar	
OSZS Finfinnee																																
Agaqii	4	4	100.0			3				1							4	0	100.0	4	0	100.0	3	1	75.0		3					
Barrak	3	1	33.3			1											2	1	66.7	1	1	50.0	2	1	66.7		2					
Bul/Mag/Sandaafaa	5	5	100.0			4	2										5	0	100.0	5	0	100.0	5	0	100.0		5					
Muloo	3	3	100.0				1				1					1	3	0	100.0	3	0	100.0	2	1	66.7	1	1					
Sabata Hawas	3	3	100.0			3											3	0	100.0	2	1	66.7	3	0	100.0		3					
Sulultaa	4	3	75.0			3											4	0	100.0	1	3	25.0	4	0	100.0		4					
Walmartaa	4	2	50.0			1		1									4	0	100.0	4	0	100.0	3	1	75.0		3					
Total OSZS Finfinnee	26	21	80.8			15	3	1		2						1	25	1	96.2	20	5	80.0	22	4	84.6	1	21					
Guji																																
Aagaa Waayyuu	1	0	0.0														1	0	100.0	1	0	100.0	0	1	0.0							
Adoolaa Reeddee	5	0	0.0														4	1	80.0	4	0	100.0	5	0	100.0	1	4					
Annaa Sorraa	7	5	71.4			2	4										6	1	85.7	4	2	66.7	5	2	71.4	1	4					
Booree	5	0	0.0														5	0	100.0	5	0	100.0	3	2	60.0	1	2					
Bu/M/Adoolaa Woyyuu	3	3	100.0				3										3	0	100.0	3	0	100.0	3	0	100.0		3					
Bul/M/Nageellee	2	2	100.0			2											2	0	100.0	2	0	100.0	2	0	100.0		2					
Bul/M/Shaakkisoo	2	2	100.0			2											2	0	100.0	1	1	50.0	2	0	100.0		2					
Daamaa	3	2	66.7			1	1										3	0	100.0	3	0	100.0	3	0	100.0		3					
Girjaa	4	2	50.0				2										3	1	75.0	3	0	100.0	3	1	75.0		2		1			
Gooroo Doolaa	4	0	0.0														4	0	100.0	3	1	75.0	4	0	100.0		4					
Gumii Eldalloo	2	1	50.0												1	1	1	50.0	0	1	0.0	1	1	50.0	1							
Haroo Walaabuu	1	0	0.0														1	0	100.0	1	0	100.0	1	0	100.0							
Liiban	1	0	0.0														0	1	0.0	0	0		0	1	0.0							
Oddoo Shaakkisoo	3	0	0.0														2	1	66.7	0	2	0.0	2	1	66.7	1	1					
Sabbaa Boruu	4	0	0.0														4	0	100.0	2	2	50.0	3	1	75.0	2	1					
Uraagaa	4	2	50.0			2											4	0	100.0	4	0	100.0	2	2	50.0		2					
Waadaraa	4	0	0.0														3	1	75.0	2	1	66.7	2	2	50.0		2					
Total Guji	55	19	34.5			9	10								1	48	7	87.3	38	10	79.2	41	14	74.5	7	33			1			
West Guji																																
Abbayaa	4	1	25.0	1													1	3	25.0	0	1	0.0	3	1	75.0	1	2					
Birbira Kojowaa	1	0	0.0														1	0	100.0	0	1	0.0	1	0	100.0		1					
Bul. Mag Bulee Horaa	3	2	66.7			1	1										3	0	100.0	1	2	33.3	2	1	66.7		2					
Bulee Horaa	7	2	28.6			1	1										6	1	85.7	6	0	100.0	4	3	57.1		4					
Dugdaa Daawwaa	4	1	25.0			1											4	0	100.0	1	3	25.0	3	1	75.0		3					
Galaanaa	5	3	60.0								3						5	0	100.0	3	2	60.0	2	3	40.0		2					
Hambalaa Waamannaa	5	2	40.0			2											5	0	100.0	2	3	40.0	4	1	80.0		4					
Malkaa Soddaa	5	0	0.0														4	1	80.0	3	1	75.0	1	4	20.0		1					
Qarcaa	4	1	25.0			1											3	1	75.0	2	1	66.7	3	1	75.0		3					
Surroo Barguddaa	2	1	50.0			1											2	0	100.0	2	0	100.0	2	0	100.0		2					
Total West Guji	40	13	32.5	1		7	2			3						1	34	6	85.0	20	14	58.8	25	15	62.5	3	22					

Zones/Woredas/ Administrative Towns	Number of school	Water Supply														Toilet Availability					Electricity Availability												
		Water Availability			Source of Water											Availability		Type of Toilet			Availability			Electricity Source									
		Available	Not Available	% of Availability	Bottled Water	Cart With Small Tank/Drum	Other	Pipe Water Connected With Scho	Pipe Water in School	Protected Dug Hole	Protected Spring	Public Tap/StandPipe	Rain Water Collection	Surface Water(River,Dam,Lake)	Tanker-Truck	UnProtected Dug Hole	UnProtected Spring	Well / Drill	Available	Not Available	% of Availability	Improved	Traditional	% of Improved	Available	Not Available	% of Availability	Generator	Hydroelectric	Other	Solar		
East Hararge																																	
B/M/Awudaay	2	0	2	0.0													2	0	100.0	2	0	100.0	2	0	100.0	2	0	100.0		2			
B/M/Baabbilee	2	2		100.0			2										2	0	100.0	2	0	100.0	2	0	100.0	2	0	100.0		2			
B/M/Dadar	2	2		100.0			2										2	0	100.0	0	2	0.0	2	0	100.0	2	0	100.0		2			
B/M/Haroomayaa	5	5		100.0		5											5	0	100.0	5	0	100.0	5	0	100.0	5	0	100.0		5			
Baabbilee	3	0	3	0.0													3	0	100.0	0	3	0.0	3	0	100.0				3				
Baddannoo	5	4	1	80.0			3	1									5	0	100.0	2	3	40.0	3	2	60.0				3				
Cinaaqsan	2	0	2	0.0													1	1	50.0	1	0	100.0	2	0	100.0	2	0	100.0		2			
Dadar	5	4	1	80.0			3	1									5	0	100.0	4	1	80.0	4	1	80.0	1	3		1	3			
Fadiis	3	2	1	66.7			2										3	0	100.0	1	2	33.3	2	1	66.7				2				
Giraawwaa	4	1	3	25.0			1										4	0	100.0	1	3	25.0	3	1	75.0				3				
Gola Odaa	2	2		100.0				2									2	0	100.0	1	1	50.0	1	1	50.0	1	1	50.0	1				
Gooroo Guutuu	6	4	2	66.7				4									6	0	100.0	5	1	83.3	4	2	66.7				4				
Gooroo Muxii	4	2	2	50.0				1		1							3	1	75.0	3	0	100.0	3	1	75.0				2			1	
Gursum	4	2	2	50.0			2										4	0	100.0	4	0	100.0	2	2	50.0				2				
Haraa Maayaa	3	1	2	33.3												1	2	1	66.7	1	1	50.0	2	1	66.7				2				
Jaarsoo	4	0	4	0.0													3	1	75.0	1	2	33.3	3	1	75.0	2	1		2				
Kombolcha	4	1	3	25.0			1										4	0	100.0	0	4	0.0	2	2	50.0				2				
Kurfaa Callee	3	0	3	0.0													3	0	100.0	2	1	66.7	3	0	100.0				3				
Malkaa baloo	6	4	2	66.7			4										6	0	100.0	5	1	83.3	6	0	100.0	2	4		2				
Mayyuu	2	2		100.0												2	2	0	100.0	1	1	50.0	2	0	100.0				2				
Meettaa	5	4	1	80.0			4										5	0	100.0	5	0	100.0	5	0	100.0				5				
Miidhagaa Tolaa	3	0	3	0.0													2	1	66.7	2	0	100.0	2	1	66.7	1	1		1	1			
Qarsaa	5	4	1	80.0			2	2									5	0	100.0	4	1	80.0	3	2	60.0				3				
Qumbii	2	0	2	0.0													1	1	50.0	0	1	0.0	1	1	50.0	1	1		1				
Total East Hararge	86	46	40	53.5			27	15		1					3	80	6	93.0	52	28	65.0	67	19	77.9	8	58		1					
West Hararge																																	
Ancaar	4	2	2	50.0			2										4	0	100.0	2	2	50.0	4	0	100.0	2	2		2				
B/M/Baddeessaa	2	2		100.0			1	2									2	0	100.0	1	1	50.0	2	0	100.0				2				
Bookee	4	2	2	50.0			2										4	0	100.0	3	1	75.0	3	1	75.0	1	2		1	2			
Bu/Mag/Ciroo	3	3		100.0			3										3	0	100.0	3	0	100.0	3	0	100.0				3				
Burqaa Dhiintuu	3	1	2	33.3			1										2	1	66.7	1	1	50.0	3	0	100.0	3			3				
Ciroo`	3	2	1	66.7			2										3	0	100.0	1	2	33.3	1	2	33.3	1	1		1				
Daaroo Labuu	6	4	2	66.7			2	2									4	2	66.7	3	1	75.0	4	2	66.7	1	3		1	3			
Doobbaa	3	2	1	66.7				2									3	0	100.0	3	0	100.0	3	0	100.0				3				
Gamachis	5	2	3	40.0				2									3	2	60.0	3	0	100.0	1	4	20.0				1				
Gubbaa Qorichaa	4	4		100.0			3	1									4	0	100.0	2	2	50.0	3	1	75.0	1	2		1	2			
Gumbii Bordoddee	3	1	2	33.3			1										3	0	100.0	0	3	0.0	3	0	100.0	2	1		2	1			
Habroo	4	3	1	75.0			3										4	0	100.0	4	0	100.0	4	0	100.0				4				
Hawwii Guddina	4	2	2	50.0			2										3	1	75.0	3	0	100.0	2	2	50.0	2	2		2				
Mi'eessoo	3	3		100.0				3									3	0	100.0	3	0	100.0	2	1	66.7	1	1		1	1			
Odaa Bultuum	3	1	2	33.3			1										3	0	100.0	0	3	0.0	2	1	66.7				2				
Shanan Dhugoo	4	3	1	75.0				3									4	0	100.0	4	0	100.0	4	0	100.0				4				
Xulloo	5	3	2	60.0				3									5	0	100.0	3	2	60.0	4	1	80.0				4				
Total West Hararge	63	40	23	63.5			23	18							57	6	90.5	39	18	68.4	48	15	76.2	14	34								

Zones/Woredas/ Administrative Towns	Number of school	Water Supply												Toilet Availability					Electricity Availability												
		Water Availability			Source of Water									Availability		Type of Toilet			Availability			Electricity Source									
		Available	Not Available	% Of Availability	Bottled Water	Cart With Small Tank/Drum	Other	Pipe Water Connected With Scho	Pipe Water in School	Protected Dug Hole	Protected Spring	Public Tap/StandPipe	Rain Water Collection	Surface Water (River/Dam/Lake)	Tanker-Truck	UnProtected Dug Hole	UnProtected Spring	Well / Drill	Available	Not Available	% Of Availability	Improved	Traditional	% of Improved	Available	Not Available	% of Availability	Generator	Hydroelectric	Other	Solar
Kellem Wollega																															
Anfilloo	4	3	1	75.0			1		1									4	0	100.0	1	3	25.0	4	0	100.0		4			
B/M/Dambi Dolloo	4	3	1	75.0				2										4	0	100.0	3	1	75.0	4	0	100.0		4			
Daallee Sadii	5	4	1	80.0			2	1	2									4	1	80.0	4	0	100.0	4	1	80.0		4			
Daallee Waabaraa	3	3		100.0			1	1	1									3	0	100.0	2	1	66.7	3	0	100.0	1	2			
Gawoo Qebee	5	4	1	80.0			3							1				5	0	100.0	3	2	60.0	5	0	100.0	2	3			
Gidaami	5	1	4	20.0			1											4	1	80.0	3	1	75.0	4	1	80.0	2	2			
Hawaa Galaan	4	1	3	25.0			1											3	1	75.0	1	2	33.3	3	1	75.0		3			
Jimmaa Horroo	4	0	4	0.0														4	0	100.0	2	2	50.0	3	1	75.0	1	2			
Laaloo Qlee	5	1	4	20.0										1				5	0	100.0	3	2	60.0	4	1	80.0	2	2			
Sadii Caanqaa	2	1	1	50.0					1									1	1	50.0	1	0	100.0	2	0	100.0		2			
Sayyoo	5	4	1	80.0			3									1		5	0	100.0	3	2	60.0	4	1	80.0		4			
Yama Logji Walal	4	1	3	25.0				1										4	0	100.0	3	1	75.0	2	2	50.0	1	1			
Total Kellem Wollega	50	26	24	52.0			13	5	5					1	2	1	46	4	92.0	29	17	63.0	42	8	84.0	9	33				
East Shoa																															
Adaa	4	4		100.0			1	2								1		4	0	100.0	4	0	100.0	3	1	75.0		3			
Adaamaa	7	6	1	85.7			5	1										7	0	100.0	7	0	100.0	6	1	85.7		6			
Adaamii Tulluu	7	6	1	85.7			6											7	0	100.0	6	1	85.7	4	3	57.1		4			
B/M/Matahaaraa	2	2		100.0			2											2	0	100.0	1	1	50.0	2	0	100.0		2			
Booraa	3	2	1	66.7			1			1								2	1	66.7	0	2	0.0	3	0	100.0		3			
Bosat	5	5		100.0			1	3				1						5	0	100.0	2	3	40.0	5	0	100.0	2	3			
Dugdaa	8	8		100.0			8											8	0	100.0	6	2	75.0	7	1	87.5		7			
Fantaallee	4	3	1	75.0			3											4	0	100.0	4	0	100.0	4	0	100.0		4			
Gimbichuu	4	1	3	25.0				1										3	1	75.0	3	0	100.0	2	2	50.0		2			
Liban Cuqqaalaa	4	3	1	75.0				3										4	0	100.0	4	0	100.0	3	1	75.0	1	2			
Lumee	5	4	1	80.0			3	1										5	0	100.0	4	1	80.0	5	0	100.0	1	4			
Total East Shoa	53	44	9	83.0			30	11		1		1			1	51	2	96.2	41	10	80.4	44	9	83.0	4	40					
North Shoa																															
Abbichuuf Nya'Aa	3	2	1	66.7			1	1										3	0	100.0	3	0	100.0	3	0	100.0	1	2			
Alaltuu	3	2	1	66.7			2											3	0	100.0	3	0	100.0	3	0	100.0	1	2			
Bul/Nan/Mag/Fiichee	3	3		100.0			3											3	0	100.0	3	0	100.0	3	0	100.0		3			
Dabra Libanoos	3	2	1	66.7				2										3	0	100.0	2	1	66.7	3	0	100.0		3			
Dagam	4	2	2	50.0			1	1										4	0	100.0	4	0	100.0	4	0	100.0		4			1
Darraa	7	3	4	42.9			1	1		1								4	3	57.1	2	2	50.0	6	1	85.7	2	4			
Giraar Jaarsoo	2	1	1	50.0					1									2	0	100.0	2	0	100.0	1	1	50.0		1			
Hidhabuu Abootee	7	4	3	57.1			2	2										5	2	71.4	4	1	80.0	4	3	57.1	1	3			
Jiddaa	3	3		100.0			1	1	1									3	0	100.0	3	0	100.0	3	0	100.0	2	1			
Kuyyuu	5	3	2	60.0			2			1								4	1	80.0	3	1	75.0	4	1	80.0	1	3			
Qimbibiiti	4	3	1	75.0			3											4	0	100.0	4	0	100.0	4	0	100.0	2	2			
Warra Jaarsoo	8	4	4	50.0			3	1										6	2	75.0	4	2	66.7	5	3	62.5		5			
Wucaalee	4	4		100.0			4											3	1	75.0	3	0	100.0	4	0	100.0		4			
Yaayyaa Gul.	3	2	1	66.7			1	1										3	0	100.0	2	1	66.7	3	0	100.0		3			
Total North Shoa	59	38	21	64.4			24	10	2	2					1	50	9	84.7	42	8	84.0	50	9	84.7	10	39				1	

Zones/Woredas/ Administrative Towns	Number of school	Water Supply											Toilet Availability					Electricity Availability												
		Water Availability			Source of Water								Availability		Type of Toilet			Availability			Electricity Source									
		Available	Not Available	% of Availability	Bottled Water	Cart With Small Tank/Drum	Other	Pipe Water Connected With Scho	Pipe Water in School	Protected Dug Hole	Protected Spring	Public Tap/Stand Pipe	Rain Water Collection	Surface Water (River, Dam, Lake)	Tanker-Truck	UnProtected Dug Hole	UnProtected Spring	Well / Drill	Available	Not Available	% of Availability	Improved	Traditional	% of Improved	Available	Not Available	% of Availability	Generator	Hydroelectric	Other
South West Shoa																														
Ammayyaa	4	3	1	75.0			3										3	1	75.0	3	0	100.0	3	1	75.0			3		
Bacho	3	3		100.0			3										3	0	100.0	3	0	100.0	3	0	100.0			3		
Daawoo	3	2	1	66.7				1		1							3	0	100.0	1	2	33.3	2	1	66.7			2		
Goro	2	2		100.0			1	1									2	0	100.0	1	1	50.0	1	1	50.0			1		
Iluu	3	3		100.0			1	2									3	0	100.0	2	1	66.7	2	1	66.7			2		
Qarsaa Maaliimaa	4	3	1	75.0			2									1	4	0	100.0	4	0	100.0	2	2	50.0			2		
Sadeen Sooddo	5	4	1	80.0			4										5	0	100.0	2	3	40.0	4	1	80.0			4		
Sodoo Daacil	3	0	3	0.0													2	1	66.7	2	0	100.0	2	1	66.7			2		
Tolee	3	1	2	33.3			1										2	1	66.7	2	0	100.0	2	1	66.7			2		
Walisoo	4	3	1	75.0			1	1		1							3	1	75.0	1	2	33.3	4	0	100.0			4		
Wancii	4	3	1	75.0			2	1									3	1	75.0	3	0	100.0	4	0	100.0			4		
Total South West Shoa	38	27	11	71.1			18	6		2					1	33	5	86.8	24	9	72.7	29	9	76.3			29			
West Shoa																														
Abuna Gidabarat	7	2	5	28.6			2										7	0	100.0	2	5	28.6	6	1	85.7	1	5			
Adaaa Bargaa	6	4	2	66.7			3	1									6	0	100.0	5	1	83.3	6	0	100.0			6		
Amboo	2	1	1	50.0			1										2	0	100.0	2	0	100.0	1	1	50.0			1		
Bakko Tibbee	5	0	5	0.0													5	0	100.0	1	4	20.0	4	1	80.0			4		
Calliyaa	4	1	3	25.0			1	1									4	0	100.0	2	2	50.0	4	0	100.0			4		
Cobii	2	1	1	50.0						1							1	1	50.0	0	1	0.0	1	1	50.0			1		
Daannoo	7	0	7	0.0													7	0	100.0	4	3	57.1	6	1	85.7			6		
Dandii	6	4	2	66.7			4										6	0	100.0	5	1	83.3	5	1	83.3	1	4			
Dirree Incinnii	3	2	1	66.7			2										3	0	100.0	2	1	66.7	2	1	66.7			2		
Ejeree	3	1	2	33.3			1										2	1	66.7	2	0	100.0	3	0	100.0			3		
Ejersa Lafoo	1	1		100.0			1										1	0	100.0	0	1	0.0	1	0	100.0			1		
Gindabarat	7	4	3	57.1			2		2								6	1	85.7	5	1	83.3	7	0	100.0			1	6	
Iffataa	3	1	2	33.3			1										3	0	100.0	2	1	66.7	3	0	100.0	3		3		
Iluu Galaan	3	0	3	0.0													3	0	100.0	2	1	66.7	2	1	66.7			2		
Jalduu	5	2	3	40.0				2									5	0	100.0	4	1	80.0	5	0	100.0			5		
Jibaat	4	2	2	50.0			2										4	0	100.0	0	4	0.0	3	1	75.0			3		
Liiban Jaawwii	2	1	1	50.0				1								1	2	0	100.0	2	0	100.0	2	0	100.0	1	1	1		
Meettaa Roobii	3	3		100.0			3	1		1							3	0	100.0	3	0	100.0	2	1	66.7			2		
Meettaa Walqixxee	2	0	2	0.0													2	0	100.0	1	1	50.0	2	0	100.0			2		
Miidaa Qanyii	5	3	2	60.0			2	1	1								5	0	100.0	2	3	40.0	4	1	80.0			4		
Nonnoo	4	3	1	75.0			3	1									4	0	100.0	3	1	75.0	3	1	75.0	1	2	1		
Tokkee Kutaayee	6	6		100.0			3	2		1							6	0	100.0	5	1	83.3	6	0	100.0			6		
Total West Shoa	90	42	48	46.7			31	10	3	3					2	87	3	96.7	54	33	62.1	78	12	86.7	8	70				
East Wollega																														
Bonayaa Boshee	5	1	4	20.0				1									5	0	100.0	4	1	80.0	4	1	80.0			4		
Diiggaa	4	2	2	50.0			1			2							4	0	100.0	4	0	100.0	3	1	75.0			3		
Giddaa Ayyaanaa	7	4	3	57.1			4									1	7	0	100.0	3	4	42.9	5	2	71.4			5		
Gobbuu Sayyoo	4	2	2	50.0			2										4	0	100.0	3	1	75.0	2	2	50.0			2		
Guddayyaa Biilaa	5	3	2	60.0			3										4	1	80.0	4	0	100.0	4	1	80.0			4		
Guutoo Giddaa	3	2	1	66.7						2							3	0	100.0	1	2	33.3	3	0	100.0	1	2	1		
Haroo Limmuu	4	3	1	75.0			1	1								1	4	0	100.0	2	2	50.0	3	1	75.0	1	2	1		
Ibaantuu	6	1	5	16.7			1										6	0	100.0	3	3	50.0	5	1	83.3			5		
Jimmaa Arjoo	4	0	4	0.0													4	0	100.0	3	1	75.0	3	1	75.0	1	2	1		
Kiramu	5	0	5	0.0													5	0	100.0	3	2	60.0	4	1	80.0			4		
Leeqaa Dullachaa	4	2	2	50.0			2										4	0	100.0	2	2	50.0	3	1	75.0			3		
Limmu	5	0	5	0.0													4	1	80.0	3	1	75.0	2	3	40.0			2		
Nuunnu Qumbaa	4	1	3	25.0			1										4	0	100.0	3	1	75.0	4	0	100.0			4		
Saassigaa	7	3	4	42.9			1	1	1								7	0	100.0	2	5	28.6	6	1	85.7	2	4	4		
Siibuu Siree	5	4	1	80.0			3	1									5	0	100.0	4	1	80.0	4	1	80.0	1	3	1		
Waamaa Agaloo	4	2	2	50.0				2									4	0	100.0	2	2	50.0	4	0	100.0			4		
Waayyuu Tuqaa	5	3	2	60.0			1			1						1	4	1	80.0	3	1	75.0	3	2	60.0			3		
Total East Wollega	81	33	48	40.7			20	6	1	5					1	2	78	3	96.3	49	29	62.8	62	19	76.5	6	56			

Zones/Woredas/ Administrative Towns	Number of school	Water Supply											Toilet Availability					Electricity Availability													
		Water Availability			Source of Water								Availability		Type of Toilet			Availability			Electricity Source										
		Available	Not Available	% of Availability	Bottled Water	Cart With Small Tank/Drum	Other	Pipe Water Connected With Scho	Pipe Water in School	Protected Dug Hole	Protected Spring	Public Tap/Stand Pipe	Rain Water Collection	Surface Water (River, Dam, Lake)	Tanker-Truck	UnProtected Dug Hole	UnProtected Spring	Well / Drill	Available	Not Available	% of Availability	Improved	Traditional	% of Improved	Available	Not Available	% of Availability	Generator	Hydroelectric	Other	Solar
West Wollega																															
Aayraa	5	2	3	40.0				2										5	0	100.0	4	1	80.0								
Baaboo Gambeel	6	5	1	83.3			1				3						2	6	0	100.0	2	4	33.3	3	1	75.0			3		
Begii	4	1	3	25.0											1			4	0	100.0	3	1	75.0	3	3	50.0			3		
Boojjii Coqorsaa	6	1	5	16.7			1		1									5	1	83.3	1	4	20.0	5	1	83.3	1	4			
Boojjii Dirmajii	6	4	2	66.7			2	2										6	0	100.0	4	2	66.7	3	2	60.0			3		
Ganjii	5	3	2	60.0			2	1										5	0	100.0	3	2	60.0	1	3	25.0			1		
Gimbii	4	2	2	50.0				2										3	1	75.0	3	0	100.0	4	3	57.1	1	3			
Gullisoo	7	3	4	42.9	2											1		6	1	85.7	0	6	0.0	4	5	44.4			4		
Haaruu	9	2	7	22.2			2											9	0	100.0	9	0	100.0	4	1	80.0			4		
Hoomaa	5	2	3	40.0				2										4	1	80.0	4	0	100.0	3	0	100.0			3		
Jaarsoo	3	1	2	33.3				1										3	0	100.0	2	1	66.7	3	0	100.0	1	2			
Laa'oo Assaabii	3	2	1	66.7			1				1							3	0	100.0	2	1	66.7	3	1	90.0	1	8			
Lataa Sibuu	10	8	2	80.0				5			3							10	0	100.0	6	4	60.0	4	2	66.7			4		
Magaala Mandii	6	5	1	83.3				4	1								1	6	0	100.0	2	4	33.3	3	0	100.0	1	2			
Magaalaa Gimbii	3	3		100.0				3										3	0	100.0	2	1	66.7	5	0	100.0			5		
Magaalaa Najoo	5	5		100.0				5										5	0	100.0	5	0	100.0	3	0	100.0			3		
Mana Sibuu	3	3		100.0				3										3	0	100.0	3	0	100.0	3	1	75.0	1	2			
Najoo	4	2	2	50.0				2										4	0	100.0	1	3	25.0	1	2	33.3	1				
Noolee Kaabbaa	3	1	2	33.3													1	3	0	100.0	0	3	0.0	4	1	80.0			4		
Qixuu Kaaraa	5	3	2	60.0		1		2										5	0	100.0	5	0	100.0	3	2	60.0			3		
Qondaala	5	3	2	60.0			1			2								5	0	100.0	2	3	40.0	2	3	40.0			2		
Sayyoo Noolee	5	0	5	0.0														5	0	100.0	1	4	20.0	4	2	66.7			4		
Yuubdoo	6	3	3	50.0				3										5	1	83.3	3	2	60.0	5	0	100.0	1	4			
Total West Wollega	118	64	54	54.2	2	1	1	22	26	1	9	8	3	5	3	4	113	5	95.8	67	46	59.3	85	33	72.0	10	75	1	8	1	8
Administrative Towns																															
B/M/Adaamaa	26	25	1	96.2			7	17									1	26	0	100.0	22	4	84.6	26	0	100.0	1	25			
B/M/Ambuu	6	6		100.0				6										6	0	100.0	5	1	83.3	5	1	83.3			5		
B/M/Assallaa	10	10		100.0			8	7										10	0	100.0	10	0	100.0	10	0	100.0			9	1	
B/M/Baatu	6	6		100.0			3	3	2								1	6	0	100.0	5	1	83.3	6	0	100.0			6		
B/M/Bishaan Gurraachaa	2	2		100.0					2									2	0	100.0	2	0	100.0	2	0	100.0			2		
B/M/Bishooftuu	12	12		100.0			10	1		1								12	0	100.0	12	0	100.0	12	0	100.0	1	11			
B/M/Burraayyuu	8	8		100.0				6	1									8	0	100.0	8	0	100.0	8	0	100.0			8		
B/M/Duukam	4	4		100.0				4										4	0	100.0	4	0	100.0	4	0	100.0	1	3			
B/M/Galaan	1	1		100.0			1											1	0	100.0	1	0	100.0	1	0	100.0			1		
B/M/Hooletaa	3	3		100.0			3											3	0	100.0	3	0	100.0	3	0	100.0			3		
B/M/Jimmaa	14	13	1	92.9			2	11										14	0	100.0	13	1	92.9	14	0	100.0			14		
B/M/L/X/L/Daadhii	4	3	1	75.0			3	1										4	0	100.0	3	1	75.0	3	1	75.0			3		
B/M/Mojoo	4	4		100.0				4										4	0	100.0	4	0	100.0	4	0	100.0			4		
B/M/Naqamtee	14	13	1	92.9	1		10	2	1								1	14	0	100.0	9	5	64.3	14	0	100.0			14		
B/M/Roobee	3	3		100.0			2	2										3	0	100.0	2	1	66.7	3	0	100.0			3		
B/M/Sabbataa	14	14		100.0			5	9										14	0	100.0	6	8	42.9	14	0	100.0			14		
B/M/Shaashamannee	14	13	1	92.9			10	2		1								14	0	100.0	13	1	92.9	14	0	100.0			14		
B/M/Sulultaa	2	2		100.0			1											2	0	100.0	1	1	50.0	2	0	100.0			2		
B/M/Walisoo	3	3		100.0			2	1										3	0	100.0	3	0	100.0	3	0	100.0			3		
Grand Total	1465	835	630	57.0	6	1	1	427	322	24	7	38	8	3	2	5	3	28	1347	118	91.9	925	422	68.7	1153	312	78.7	127	1017	1	8

Table 5.16: Number of All Institutions by Ownership and District in 2011 (2018/19 G.C)

Zones/Woredas/ Administrative Towns	Number of Schools						Id'ama	Kindergarten						Primary						Secondary						ABE												
	GRC Schools	Kindergarten	Primary	Secondary	ABE	IPAL		Church	Government	International community	Local community / Public	Mission	Mosque	Other	Private	Church	Government	International community	Local community / Public	Mission	Mosque	Other	Private	Church	Government	International community	Local community / Public	Mission	Mosque	Other	Private	Church	Development partners	Government	Local community / Public	Mosque	Other	
Arsi																																						
Amiinyaa	9	1	37	3	8	10	59	-	-	-	-	-	-	1	-	36	-	1	-	-	-	-	-	3	-	-	-	-	-	-	-	-	-	-	5	-	3	-
Asakoo	10	2	36	4	-	-	42	-	2	-	-	-	-	-	-	36	-	-	-	-	-	-	4	-	-	-	-	-	-	-	-	-	-	-	-	-	-	
Balee Gasgaar	7	1	29	3	-	13	46	-	-	-	-	-	-	1	-	29	-	-	-	-	-	-	3	-	-	-	-	-	-	-	-	-	-	-	-	-	-	
Bul/M/Boqqojjii	2	5	6	2	-	7	20	1	-	-	-	-	-	4	-	4	-	-	-	-	1	1	-	2	-	-	-	-	-	-	-	-	-	-	-	-	-	
Collee	8	3	46	6	24	-	79	1	-	-	-	1	-	1	-	46	-	-	-	-	-	-	6	-	-	-	-	-	-	-	-	-	-	8	9	6	1	
Diggaluu Fi Xiijjoo	11	6	54	5	-	-	65	-	-	2	1	1	-	2	1	53	-	-	-	-	-	-	5	-	-	-	-	-	-	-	-	-	-	-	-	-	-	
Diksiis	8	1	29	3	-	-	33	-	-	-	-	-	-	1	-	29	-	-	-	-	-	-	3	-	-	-	-	-	-	-	-	-	-	-	-	-	-	
Dodotaa	7	7	39	3	-	5	54	2	-	-	1	-	-	4	2	34	-	-	-	1	-	2	-	3	-	-	-	-	-	-	-	-	-	-	-	-	-	
Gololchaa	9	1	54	6	3	-	64	-	-	-	-	-	-	1	-	54	-	-	-	-	-	-	6	-	-	-	-	-	-	-	-	-	-	3	-	-	-	
Gunaa	8	-	30	4	-	-	34	-	-	-	-	-	-	-	-	30	-	-	-	-	-	-	4	-	-	-	-	-	-	-	-	-	-	-	-	-	-	
Heexoosaa	10	6	46	5	2	-	59	2	1	1	-	-	-	2	2	41	-	1	-	-	-	2	5	-	-	-	-	-	-	-	-	-	1	1	-	-		
Honqoloo Waabee	5	1	26	3	1	-	31	-	-	-	-	-	-	1	-	25	-	-	-	-	-	1	-	3	-	-	-	-	-	-	-	-	-	-	-	1	-	
Jajuu	10	8	47	6	34	13	108	1	2	-	-	-	-	5	-	47	-	-	-	-	-	-	6	-	-	-	-	-	-	-	-	-	34	-	-	-	-	
Limmuu Fi Bilbiloo	13	-	61	7	-	-	68	-	-	-	-	-	-	-	-	61	-	-	-	-	-	-	7	-	-	-	-	-	-	-	-	-	-	-	-	-	-	
Loodee Heexosaa	8	12	46	5	7	-	70	3	-	1	-	-	-	8	3	35	-	-	-	-	-	8	-	5	-	-	-	-	-	-	-	-	2	5	-	-		
Martii	10	6	40	4	-	-	50	1	-	-	-	-	-	5	-	37	-	1	-	-	-	2	-	4	-	-	-	-	-	-	-	-	-	-	-	-	-	
Muneessaa	13	2	55	6	-	21	84	-	1	-	-	-	-	1	-	54	-	-	-	1	-	-	6	-	-	-	-	-	-	-	-	-	-	-	-	-	-	
Roobee	13	2	59	6	1	1	69	-	-	-	-	-	-	2	-	58	-	-	-	-	-	1	-	6	-	-	-	-	-	-	-	-	1	-	-	-	-	
Seeruu	10	1	41	2	-	-	44	-	1	-	-	-	-	-	-	41	-	-	-	-	-	-	2	-	-	-	-	-	-	-	-	-	-	-	-	-	-	
Shanan Kooluu	5	1	28	2	2	12	45	-	1	-	-	-	-	-	-	28	-	-	-	-	-	-	2	-	-	-	-	-	-	-	-	-	2	-	-	-	-	
Shirkaa	11	2	60	5	5	-	72	1	-	-	-	-	-	1	-	59	-	-	-	-	-	-	5	-	-	-	-	-	-	-	-	-	-	-	5	-	-	
Siree	7	3	30	4	-	24	61	2	1	-	-	-	-	-	1	29	-	-	-	-	-	-	4	-	-	-	-	-	-	-	-	-	-	-	-	-	-	
Suudee	14	4	62	6	5	17	94	-	3	-	-	-	-	1	-	62	-	-	-	-	-	-	6	-	-	-	-	-	-	-	-	-	-	5	-	-	-	
Xannaa	9	1	34	3	18	3	59	-	-	-	1	-	-	-	-	34	-	-	-	-	-	-	3	-	-	-	-	-	-	-	-	-	4	14	-	-	-	
Xiyyoo	12	6	48	5	1	-	60	-	-	-	-	-	-	6	-	47	-	-	-	-	-	1	-	5	-	-	-	-	-	-	-	-	-	-	1	-	-	
Zuwaay Dugdaa	11	4	55	7	-	1	67	-	-	-	-	-	-	4	-	54	-	-	-	-	-	1	-	6	-	-	-	-	-	-	-	-	-	-	-	-	-	
Total Arsi	240	86	1098	115	111	127	1537	14	12	4	3	2	-	1	50	10	1063	-	3	-	2	1	19	-	114	-	-	-	-	-	-	1	-	-	65	29	16	1
West Arsi																																						
Adaabbaa	17	5	69	6	12	-	92	1	2	-	-	-	-	2	1	67	-	-	-	-	-	1	-	6	-	-	-	-	-	-	-	-	-	3	9	-	-	
Bul/M/Nageellee Arsii	3	24	26	8	-	3	61	1	-	-	-	1	-	-	22	4	-	-	-	-	-	22	-	4	-	-	-	-	-	-	-	-	4	-	-	-	-	-
Bul/Magaala Dodolaa	1	5	8	5	-	3	21	1	-	-	-	2	1	-	1	3	-	-	2	1	-	1	-	3	-	-	-	-	-	-	-	2	-	-	-	-	-	-
Dodolaa	16	1	67	5	21	12	106	1	-	-	-	-	-	-	1	65	-	-	1	-	-	-	5	-	-	-	-	-	-	-	-	-	-	-	21	-	-	-
Gadab	13	9	61	5	10	-	85	1	2	-	-	-	1	-	5	1	58	-	1	-	-	1	-	5	-	-	-	-	-	-	-	-	-	1	6	3	-	
Heeban Arsii	6	3	26	2	4	21	56	-	-	-	-	-	-	3	1	22	-	-	1	-	-	2	-	2	-	-	-	-	-	-	-	-	3	1	-	-	-	
Kofalee	12	3	59	4	11	-	77	1	-	-	-	1	-	-	1	2	54	-	-	1	-	-	2	-	4	-	-	-	-	-	-	-	-	11	-	-	-	
Kokkossaa	9	-	47	5	5	38	95	-	-	-	-	-	-	-	-	47	-	-	-	-	-	-	5	-	-	-	-	-	-	-	-	-	-	5	-	-	-	
Nageellee Arsii	15	8	92	6	6	5	117	6	-	-	-	-	1	1	-	89	-	-	1	-	1	1	-	5	-	-	-	-	1	-	1	-	1	4	-	-	-	
Nansaboo	13	2	62	4	8	1	77	-	-	-	-	-	-	2	-	61	-	-	-	-	-	1	-	4	-	-	-	-	-	-	-	-	8	-	-	-	-	
Qoree	10	-	44	3	1	-	48	-	-	-	-	-	-	-	-	44	-	-	-	-	-	-	3	-	-	-	-	-	-	-	-	-	1	-	-	-	-	
Shaallaa	13	3	58	3	8	9	81	2	-	-	-	-	-	1	2	55	-	-	-	1	-	-	3	-	-	-	-	-	-	-	-	-	8	-	-	-	-	
Shaashamannee	16	3	74	4	6	12	99	-	-	-	-	-	-	3	-	71	-	-	1	1	-	1	-	2	-	-	2	-	-	-	-	-	1	5	-	-	-	
Siraaroo	13	2	58	5	4	55	124	-	2	-	-	-	-	-	-	58	-	-	-	-	-	-	5	-	-	-	-	-	-	-	-	1	2	1	-	-	-	
Wondoo	4	6	25	2	-	14	47	1	-	-	-	1	-	4	1	17	-	-	-	-	-	3	4	-	2	-	-	-	-	-	-	-	-	-	-	-	-	
Total West Arsi	161	74	776	67	96	173	1186	15	6	-	-	5	2	1	45	10	715	-	1	7	3	4	36	-	58	-	-	2	-	1	6	1	1	44	47	3	-	

Table 5.16: Number of All Institutions by Ownership and District in 2011 (2018/19 G.C)

Zones/Woredas/ Administrative Towns	Number of Schools							Idama	Kindergarten							Primary							Secondary							ABE												
	GRC Schools	Kindergarten	Primary	Secondary	ABE	IPAL			Church	Government	International community	Local community / Public	Mission	Mosque	Other	Private	Church	Government	International community	Local community / Public	Mission	Mosque	Other	Private	Church	Government	International community	Local community / Public	Mission	Mosque	Other	Private	Church	Development partners	Government	Local community / Public	Mosque	Other				
OSZS Finfinnee																																										
Aqaaqii	10	-	49	4	-	-	53	-	-	-	-	-	-	-	-	49	-	-	-	-	-	-	-	-	-	4	-	-	-	-	-	-	-	-	-	-	-	-	-	-	-	
Barrak	11	9	54	3	-	-	66	-	-	-	-	-	-	9	-	50	-	-	-	-	-	-	-	4	-	3	-	-	-	-	-	-	-	-	-	-	-	-	-	-	-	
Bul/Mag/Sandaafaa	2	20	22	5	-	-	47	-	1	1	-	-	-	18	-	7	1	-	-	-	-	-	14	-	4	-	-	-	-	-	1	-	-	-	-	-	-	-	-	-		
Muloo	6	1	26	3	-	6	36	-	1	-	-	-	-	-	-	26	-	-	-	-	-	-	-	3	-	-	-	-	-	-	-	-	-	-	-	-	-	-	-	-		
Sabata Hawas	10	11	50	3	2	13	79	-	-	-	-	-	-	11	-	50	-	-	-	-	-	-	-	3	-	-	-	-	-	-	1	1	-	-	-	-	-	-	-	-		
Sulultaa	14	9	77	4	-	-	90	-	-	1	-	-	-	8	-	71	-	-	-	-	-	-	6	-	4	-	-	-	-	-	-	-	-	-	-	-	-	-	-	-		
Walmaraa	8	7	45	4	-	-	56	-	-	1	-	-	-	6	-	43	-	-	-	-	-	-	2	-	4	-	-	-	-	-	-	-	-	-	-	-	-	-	-	-		
Total OSZS Finfinnee	61	57	323	26	2	19	427	-	2	3	-	-	-	52	-	296	1	-	-	-	-	-	26	-	25	-	-	-	-	-	-	-	1	1	1	-	-	-	-			
Guji																																										
Aagaa Waayyuu	6	4	32	1	6	29	72	1	-	1	-	-	-	2	2	30	-	-	-	-	-	-	-	-	1	-	-	-	-	-	-	-	-	-	-	-	-	-	6	-	-	-
Adoolaa Reeddee	12	-	73	5	23	29	130	-	-	-	-	-	-	-	-	73	-	-	-	-	-	-	-	5	-	-	-	-	-	-	-	-	-	-	-	-	-	-	23	-	-	-
Annaa Sorraa	13	6	86	7	51	58	208	4	-	-	-	1	-	1	2	82	-	-	1	-	-	1	-	7	-	-	-	-	-	-	-	-	-	-	-	-	-	51	-	-	-	
Booree	11	4	57	5	13	49	128	2	-	-	1	-	-	1	1	54	-	-	-	-	-	-	2	-	5	-	-	-	-	-	-	-	-	-	-	-	-	13	-	-	-	
Bu/M/Adoolaa Woyyuu	2	7	14	3	-	6	30	2	-	-	-	-	-	5	2	9	-	-	-	-	-	-	3	-	3	-	-	-	-	-	-	-	-	-	-	-	-	-	-	-	-	
Bul /M/Nageellee	2	8	15	2	-	2	27	1	1	-	-	-	-	6	-	9	-	-	-	-	-	-	6	-	2	-	-	-	-	-	-	-	-	-	-	-	-	-	-	-	-	
Bul/M/Shaakkisoo	2	10	13	2	-	2	27	-	-	-	-	2	-	1	7	1	5	-	-	-	-	-	7	-	2	-	-	-	-	-	-	-	-	-	-	-	-	-	-	-	-	
Daamaa	10	2	42	3	11	51	109	-	2	-	-	-	-	-	-	42	-	-	-	-	-	-	-	3	-	-	-	-	-	-	-	-	-	-	-	-	-	11	-	-	-	
Girjaa	9	3	54	4	9	44	114	-	2	-	-	-	-	1	-	54	-	-	-	-	-	-	4	-	-	-	-	-	-	-	-	-	-	-	-	-	9	-	-	-		
Gooroo Doolaa	13	6	64	4	16	39	129	1	3	-	-	-	-	2	-	64	-	-	-	-	-	-	4	-	4	-	-	-	-	-	-	-	-	-	-	-	16	-	-	-		
Gumii Eldalloo	5	-	19	2	7	5	33	-	-	-	-	-	-	-	-	19	-	-	-	-	-	-	-	2	-	-	-	-	-	-	-	-	-	-	-	-	7	-	-	-		
Haroo Walaabuu	5	-	28	1	-	29	58	-	-	-	-	-	-	-	-	28	-	-	-	-	-	-	-	1	-	-	-	-	-	-	-	-	-	-	-	-	-	-	-	-	-	
Liiban	11	-	52	1	17	52	122	-	-	-	-	-	-	-	-	52	-	-	-	-	-	-	-	1	-	-	-	-	-	-	-	-	-	-	-	-	17	-	-	-		
Oddoo Shaakkisoo	12	5	71	3	12	9	100	1	-	-	-	2	-	2	-	69	-	-	-	-	-	2	-	3	-	-	-	-	-	-	-	-	-	-	-	12	-	-	-			
Sabbaa Boruu	13	2	70	4	14	42	132	-	-	-	-	-	-	2	-	68	-	-	-	-	-	-	2	-	4	-	-	-	-	-	-	-	-	-	-	14	-	-	-	-		
Uraagaa	14	3	66	4	35	53	161	1	-	-	-	1	-	1	1	63	-	-	2	-	-	-	-	4	-	-	-	-	-	-	-	-	-	15	-	20	-	-	-	-		
Waadaraa	8	2	42	4	20	23	91	-	-	-	-	1	-	1	1	41	-	-	-	-	-	-	-	4	-	-	-	-	-	-	-	-	-	-	-	20	-	-	-	-		
Total Guji	148	62	798	55	234	522	1671	13	8	1	1	7	-	1	31	10	762	-	-	3	-	-	23	-	55	-	-	-	-	-	-	-	15	-	219	-	-	-	-			
West Guji																																										
Abbayaa	13	1	58	4	30	36	129	-	-	-	-	-	-	1	-	56	-	-	-	-	-	-	2	-	4	-	-	-	-	-	-	-	-	-	-	30	-	-	-	-		
Birbirs Kojowaa	5	2	26	1	1	15	45	-	-	-	-	-	-	2	-	26	-	-	-	-	-	-	-	1	-	-	-	-	-	-	-	-	-	-	-	1	-	-	-	-	-	
Bulchiinsa Magaala Bulee	2	13	19	3	-	-	35	5	-	-	1	-	-	2	5	6	-	1	-	-	-	1	6	3	-	-	-	-	-	-	-	-	-	-	-	-	-	-	-	-	-	
Bulee Horaa	14	1	85	7	7	19	119	-	-	-	-	-	-	1	-	83	-	-	1	-	-	-	1	-	7	-	-	-	-	-	-	-	-	-	-	-	7	-	-	-	-	
Dugdaa Daawwaa	11	2	66	4	50	52	174	1	-	-	-	-	-	1	1	64	-	-	-	-	-	-	1	-	4	-	-	-	-	-	-	-	-	-	-	-	50	-	-	-	-	
Galaanaa	11	5	49	5	49	49	157	2	3	-	-	-	-	-	-	49	-	-	-	-	-	-	-	5	-	-	-	-	-	-	-	-	-	1	-	48	-	-	-	-		
Hambalaa Waamannaa	14	2	67	5	5	44	123	-	1	-	-	-	-	1	-	67	-	-	-	-	-	-	-	5	-	-	-	-	-	-	-	-	-	-	-	-	5	-	-	-	-	
Malkaa Soddaa	9	2	57	5	8	13	85	-	-	-	-	-	-	2	-	55	-	-	-	-	-	-	2	-	5	-	-	-	-	-	-	-	-	-	-	-	8	-	-	-	-	
Qarcaa	14	3	70	4	2	29	108	-	-	-	-	-	-	3	-	70	-	-	-	-	-	-	-	4	-	-	-	-	-	-	-	-	-	-	-	2	-	-	-	-	-	
Surroo Barguddaa	5	1	35	2	22	10	70	-	-	-	-	-	-	1	-	35	-	-	-	-	-	-	-	2	-	-	-	-	-	-	-	-	-	-	-	22	-	-	-	-		
Total West Guji	98	32	532	40	174	267	1045	8	4	-	1	-	-	2	17	6	511	-	1	1	-	1	12	-	40	-	-	-	-	-	-	-	1	-	173	-	-	-	-			

Table 5.16: Number of All Institutions by Ownership and District in 2011 (2018/19 G.C)

Zones/Woredas/ Administrative Towns	Number of Schools							Id'ama	Kindergarten							Primary							Secondary							ABE										
	ERC Schools	Kindergarten	Primary	Secondary	ABE	FAI			Church	Government	International community	Local community / Public	Mission	Mosque	Other	Private	Church	Government	International community	Local community / Public	Mission	Mosque	Other	Private	Church	Government	International community	Local community / Public	Mission	Mosque	Other	Private	Church	Development partners	Government	Local community / Public	Mosque	Other		
East Hararge																																								
B/M/Awudaay	2	3	8	2	-	8	21	-	-	-	-	-	1	-	2	-	4	-	-	-	2	-	2	-	2	-	-	-	-	-	-	-	-	-	-	-	-	-	-	
B/M/Baabbilee	1	6	5	2	-	3	16	-	-	-	-	-	1	-	5	-	4	-	-	-	1	-	-	-	2	-	-	-	-	-	-	-	-	-	-	-	-	-	-	
B/M/Dadar	1	3	7	2	-	1	13	-	-	-	-	-	1	-	2	-	6	-	-	-	1	-	-	-	2	-	-	-	-	-	-	-	-	-	-	-	-	-	-	
B/M/Haroomayaa	2	7	11	5	-	4	27	-	-	-	1	1	2	-	3	-	4	-	1	1	3	-	2	-	3	-	1	-	1	-	-	-	-	-	-	-	-	-	-	
Baabbilee	8	-	38	3	-	54	95	-	-	-	-	-	-	-	-	-	38	-	-	-	-	-	-	3	-	-	-	-	-	-	-	-	-	-	-	-	-	-	-	
Baddannoo	20	2	115	5	24	64	210	-	-	-	-	-	-	2	-	-	114	-	-	-	1	-	-	5	-	-	-	-	-	-	-	-	-	-	-	24	-	-	-	
Cinaagsan	9	1	40	2	2	-	45	1	-	-	-	-	-	-	1	39	-	-	-	-	-	-	2	-	-	-	-	-	-	-	-	-	-	-	2	-	-	-	-	
Dadar	16	-	111	5	1	21	138	-	-	-	-	-	-	-	-	-	107	-	-	-	4	-	-	5	-	-	-	-	-	-	-	-	-	-	1	-	-	-	-	
Fadiis	13	3	73	3	4	63	146	-	-	-	-	-	-	3	-	71	-	-	-	1	-	1	3	-	-	-	-	-	-	-	-	-	-	-	4	-	-	-	-	
Giraawwaa	20	2	114	4	-	49	169	-	-	-	1	-	-	1	-	112	-	-	-	1	-	1	4	-	-	-	-	-	-	-	-	-	-	-	-	-	-	-	-	
Gola Odaa	14	-	65	2	2	34	103	-	-	-	-	-	-	-	-	64	-	-	-	1	-	-	2	-	-	-	-	-	-	-	-	-	-	-	2	-	-	-	-	
Gooroo Guutuu	18	3	88	6	-	6	103	-	-	-	-	-	-	3	-	85	-	-	-	1	2	-	-	6	-	-	-	-	-	-	-	-	-	-	-	-	-	-		
Gooroo Muxii	7	-	39	4	4	-	47	-	-	-	-	-	-	-	-	39	-	-	-	-	-	-	-	4	-	-	-	-	-	-	-	-	-	-	4	-	-	-	-	
Gursum	12	3	78	4	-	55	140	1	-	-	-	1	-	1	1	76	-	-	-	-	-	1	4	-	-	-	-	-	-	-	-	-	-	-	-	-	-	-		
Haraa Maayaa	15	-	75	3	-	24	102	-	-	-	-	-	-	-	-	74	-	-	-	1	-	-	3	-	-	-	-	-	-	-	-	-	-	-	-	-	-	-	-	
Jaarsoo	9	3	48	4	-	18	73	-	-	-	1	-	-	2	-	48	-	-	-	-	-	-	4	-	-	-	-	-	-	-	-	-	-	-	-	-	-	-	-	
Kombolcha	15	5	58	4	-	25	92	-	-	-	-	-	1	4	-	54	-	-	-	2	-	2	4	-	-	-	-	-	-	-	-	-	-	-	-	-	-	-		
Kurfaa Callee	7	1	43	3	-	-	47	1	-	-	-	-	-	-	-	43	-	-	-	-	-	-	3	-	-	-	-	-	-	-	-	-	-	-	-	-	-	-	-	
Malkaa baloo	18	2	88	6	-	11	107	-	-	-	-	-	-	2	-	86	-	-	-	2	-	-	6	-	-	-	-	-	-	-	-	-	-	-	-	-	-	-	-	
Mayyuu	7	1	29	2	1	7	40	-	-	-	-	-	-	1	-	29	-	-	-	-	-	-	2	-	-	-	-	-	-	-	-	-	-	-	1	-	-	-	-	
Meettaa	15	2	83	5	-	11	101	-	-	-	1	-	-	1	-	81	-	2	-	-	-	-	5	-	-	-	-	-	-	-	-	-	-	-	-	-	-	-	-	
Miidhagaa Tolaa	9	-	38	3	6	63	110	-	-	-	-	-	-	-	-	37	-	1	-	-	-	-	3	-	-	-	-	-	-	-	-	-	-	-	6	-	-	-	-	
Qarsaa	15	5	101	5	-	13	124	-	-	-	1	-	1	3	-	94	-	-	-	6	-	1	5	-	-	-	-	-	-	-	-	-	-	-	-	-	-	-		
Qumbii	3	-	15	2	4	2	23	-	-	-	-	-	-	-	-	15	-	-	-	-	-	-	2	-	-	-	-	-	-	-	-	-	-	-	4	-	-	-	-	
Total East Hararge	256	52	1370	86	48	536	2092	3	-	-	5	2	7	-	35	2	1324	-	4	2	28	-	10	-	84	-	1	-	1	-	-	-	-	-	48	-	-	-		
West Hararge																																								
Ancaar	12	-	48	4	-	-	52	-	-	-	-	-	-	-	-	47	-	-	1	-	-	-	4	-	-	-	-	-	-	-	-	-	-	-	-	-	-	-		
B/M/Baddeessaa	3	5	6	2	-	1	14	1	-	-	-	-	-	4	1	3	-	1	-	-	-	1	2	-	-	-	-	-	-	-	-	-	-	-	-	-	-	-	-	
Bookee	12	1	51	4	2	23	81	-	-	-	-	-	-	1	-	50	-	-	-	-	-	1	4	-	-	-	-	-	-	-	-	-	-	-	2	-	-	-	-	-
Bu/Mag/Ciroo	3	10	15	3	-	2	30	2	-	-	-	-	-	8	1	9	-	1	-	-	-	4	3	-	-	-	-	-	-	-	-	-	-	-	-	-	-	-	-	
Burqaa Dhiintuu	9	-	48	3	-	26	77	-	-	-	-	-	-	-	-	48	-	-	-	-	-	-	3	-	-	-	-	-	-	-	-	-	-	-	-	-	-	-	-	-
Ciroo`	13	1	62	3	-	7	73	-	-	-	-	1	-	-	-	62	-	-	-	-	-	-	3	-	-	-	-	-	-	-	-	-	-	-	-	-	-	-	-	
Daaroo Labuu	14	6	79	6	1	16	108	1	-	-	-	-	1	4	1	77	-	-	-	-	-	1	6	-	-	-	-	-	-	-	-	-	-	-	1	-	-	-	-	
Doobbaa	15	1	69	3	10	56	139	-	1	-	-	-	-	-	-	68	-	-	1	-	-	-	3	-	-	-	-	-	-	-	-	-	-	-	-	-	10	-	-	-
Gamachis	13	-	74	5	2	28	109	-	-	-	-	-	-	-	-	74	-	-	-	-	-	-	5	-	-	-	-	-	-	-	-	-	-	-	2	-	-	-	-	-
Gubbaa Qorichaa	11	-	46	4	4	43	97	-	-	-	-	-	-	-	-	46	-	-	-	-	-	-	4	-	-	-	-	-	-	-	-	-	-	-	4	-	-	-	-	-
Gumbii Bordoddee	11	-	53	3	3	31	90	-	-	-	-	-	-	-	-	53	-	-	-	-	-	-	3	-	-	-	-	-	-	-	-	-	-	-	3	-	-	-	-	-
Habroo	13	7	60	4	3	37	111	4	1	-	-	-	1	1	1	58	-	-	-	1	-	-	4	-	-	-	-	-	-	-	-	-	-	-	2	-	1	-	-	
Hawwii Guddina	13	2	65	4	-	55	126	1	-	-	-	-	-	1	-	65	-	-	-	-	-	-	4	-	-	-	-	-	-	-	-	-	-	-	-	-	-	-	-	
Mi'eessoo	11	1	48	3	15	27	94	-	1	-	-	-	-	-	-	48	-	-	-	-	-	-	3	-	-	-	-	-	-	-	-	-	-	-	15	-	-	-	-	-
Odaa Bultuum	14	-	72	3	2	65	142	-	-	-	-	-	-	-	-	72	-	-	-	-	-	-	3	-	-	-	-	-	-	-	-	-	-	-	2	-	-	-	-	-
Shanan Dhugoo	16	1	70	4	8	11	94	-	-	-	-	-	-	1	-	70	-	-	-	-	-	-	4	-	-	-	-	-	-	-	-	-	-	8	-	-	-	-	-	
Xulloo	10	4	56	5	-	4	69	-	-	-	1	-	-	3	-	53	-	-	-	-	-	3	5	-	-	-	-	-	-	-	-	-	-	-	-	-	-	-	-	
Total West Hararge	193	39	922	63	50	432	1506	9	3	-	1	1	2	-	23	4	903	-	2	2	1	-	10	-	63	-	-	-	-	-	-	-	-	-	-	49	-	1	-	

Table 5.16: Number of All Institutions by Ownership and District in 2011 (2018/19 G.C)

Zones/Woredas/ Administrative Towns	Number of Schools							Ida'ama	Kindersarten							Primary							Secondary							ABE																								
	CRC Schools	Kindergarten	Primary	Secondary	ABE	FAL	Ida'ama		Church	Government	International community	Local community / Public	Miskin	Mosque	Other	Private	Church	Government	International community	Local community / Public	Miskin	Mosque	Other	Private	Church	Government	International community	Local community / Public	Miskin	Mosque	Other	Private	Church	Development partners	Government	Local community / Public	Mosque	Other																
Horroo Guduru Wollega																																																						
Abbaay Cooman	7	7	31	7	3	10	58	1	-	-	-	-	-	-	6	-	26	-	-	-	-	-	-	-	-	5	-	7	-	-	-	-	-	-	-	-	-	-	-	-	-	3	-	-	-									
Abbee Dangooroo	8	-	38	4	4	26	72	-	-	-	-	-	-	-	-	-	38	-	-	-	-	-	-	-	-	-	-	-	-	-	-	-	-	-	-	-	-	-	-	-	-	4	-	-	-									
Amuru	8	1	38	5	-	6	50	-	-	-	-	-	-	-	1	-	38	-	-	-	-	-	-	-	-	-	-	-	-	-	-	-	-	-	-	-	-	-	-	-	-	-	-	-	-	-								
B/M/Shaambuu	1	7	10	5	-	9	31	1	-	-	-	-	-	-	6	-	6	-	-	-	-	-	-	-	4	-	3	-	-	-	-	-	-	-	-	-	-	-	-	-	-	-	-	-	-	-	-							
Coomman Guduruu	4	-	16	3	18	16	53	-	-	-	-	-	-	-	-	-	16	-	-	-	-	-	-	-	-	-	-	-	-	-	-	-	-	-	-	-	-	-	-	-	-	-	-	18	-	-	-							
Guduru	6	1	33	3	19	27	83	-	-	-	-	-	-	-	1	-	32	-	-	-	-	-	-	-	1	-	3	-	-	-	-	-	-	-	-	-	-	-	-	-	-	-	-	-	-	19	-	-	-					
Habaaboo Guduru	4	2	25	5	-	20	52	-	1	-	-	-	-	-	1	-	24	-	-	-	-	-	-	1	-	5	-	-	-	-	-	-	-	-	-	-	-	-	-	-	-	-	-	-	-	-	-	-						
Horro	5	-	19	3	-	26	48	-	-	-	-	-	-	-	-	-	19	-	-	-	-	-	-	-	-	-	-	-	-	-	-	-	-	-	-	-	-	-	-	-	-	-	-	-	-	-	-	-	-					
Horroo Bulluq	5	1	22	5	-	28	56	-	-	-	1	-	-	-	-	-	22	-	-	-	-	-	-	-	-	-	-	-	-	-	-	-	-	-	-	-	-	-	-	-	-	-	-	-	-	-	-	-	-					
Jaardagaa Jaartee	9	2	35	6	9	18	70	1	-	-	-	-	-	-	1	-	34	-	-	-	-	-	-	1	-	6	-	-	-	-	-	-	-	-	-	-	-	-	-	-	-	-	-	-	9	-	-	-						
Jimmaa Gannatii	7	1	33	6	2	6	48	-	1	-	-	-	-	-	-	-	33	-	-	-	-	-	-	-	-	-	-	-	-	-	-	-	-	-	-	-	-	-	-	-	-	-	-	-	-	2	-	-	-					
Jimmaa Raaree	7	2	29	6	-	15	52	-	-	-	1	-	-	-	1	-	27	-	1	-	-	-	1	-	6	-	-	-	-	-	-	-	-	-	-	-	-	-	-	-	-	-	-	-	-	-	-	-	-					
Total Horroo G/Wollega	71	24	329	58	55	207	673	3	2	-	2	-	-	-	17	-	315	-	1	-	-	-	13	-	56	-	-	-	-	-	-	-	-	-	-	-	-	-	-	-	-	-	-	-	-	-	-	-	-					
Ilu Aba Bora																																																						
Aallee	7	6	34	3	-	50	93	-	-	-	-	-	-	-	6	-	33	-	-	1	-	-	-	-	3	-	-	-	-	-	-	-	-	-	-	-	-	-	-	-	-	-	-	-	-	-	-	-	-	-				
Algee Saachii	9	3	45	7	2	56	113	-	2	-	-	-	-	-	1	-	44	-	-	-	-	-	1	-	7	-	-	-	-	-	-	-	-	-	-	-	-	-	-	-	-	-	-	-	-	2	-	-	-					
B/M/Mattuu	2	10	11	3	-	9	33	6	1	-	-	-	-	-	3	1	7	-	-	-	-	-	3	-	3	-	-	-	-	-	-	-	-	-	-	-	-	-	-	-	-	-	-	-	-	-	-	-	-	-	-			
Bachoo	7	2	31	3	-	46	82	1	-	-	-	-	-	-	1	-	31	-	-	-	-	-	-	-	-	-	-	-	-	-	-	-	-	-	-	-	-	-	-	-	-	-	-	-	-	-	-	-	-	-	-			
Biiloo Nophaa	5	-	21	2	-	33	56	-	-	-	-	-	-	-	-	-	21	-	-	-	-	-	-	-	2	-	-	-	-	-	-	-	-	-	-	-	-	-	-	-	-	-	-	-	-	-	-	-	-	-	-			
Buree	8	2	34	4	10	25	75	2	-	-	-	-	-	-	-	-	34	-	-	-	-	-	-	-	4	-	-	-	-	-	-	-	-	-	-	-	-	-	-	-	-	-	-	-	-	-	-	-	-	-	-			
Daariimu	13	3	78	8	-	62	151	-	-	-	-	-	-	-	3	-	78	-	-	-	-	-	-	-	8	-	-	-	-	-	-	-	-	-	-	-	-	-	-	-	-	-	-	-	-	-	-	-	-	-	-			
Diduu	6	-	24	3	-	40	67	-	-	-	-	-	-	-	-	-	24	-	-	-	-	-	-	3	-	-	-	-	-	-	-	-	-	-	-	-	-	-	-	-	-	-	-	-	-	-	-	-	-	-	-			
Dooraanii	4	1	19	4	-	38	62	-	1	-	-	-	-	-	-	-	19	-	-	-	-	-	-	4	-	-	-	-	-	-	-	-	-	-	-	-	-	-	-	-	-	-	-	-	-	-	-	-	-	-	-			
Haluu	3	1	17	1	-	38	57	-	-	-	-	-	-	-	1	-	17	-	-	-	-	-	-	1	-	-	-	-	-	-	-	-	-	-	-	-	-	-	-	-	-	-	-	-	-	-	-	-	-	-	-			
Hurumuu	6	1	24	3	-	16	44	-	-	-	1	-	-	-	-	-	24	-	-	-	-	-	-	3	-	-	-	-	-	-	-	-	-	-	-	-	-	-	-	-	-	-	-	-	-	-	-	-	-	-	-			
Mattuu	7	-	38	3	-	33	74	-	-	-	-	-	-	-	-	-	38	-	-	-	-	-	-	3	-	-	-	-	-	-	-	-	-	-	-	-	-	-	-	-	-	-	-	-	-	-	-	-	-	-	-	-		
Noonnoo Sallee	6	-	30	3	-	61	94	-	-	-	-	-	-	-	-	-	30	-	-	-	-	-	-	3	-	-	-	-	-	-	-	-	-	-	-	-	-	-	-	-	-	-	-	-	-	-	-	-	-	-	-			
Yaayyoo	5	1	27	5	-	16	49	-	-	-	-	-	-	-	1	-	27	-	-	-	-	-	-	5	-	-	-	-	-	-	-	-	-	-	-	-	-	-	-	-	-	-	-	-	-	-	-	-	-	-	-			
Total Ilu Aba Bora	88	30	433	52	12	523	1050	9	4	-	1	-	-	-	16	1	427	-	-	1	-	-	4	-	52	-	-	-	-	-	-	-	-	-	-	-	-	-	-	-	-	-	-	-	-	-	-	-	-	-	-			
Jimma																																																						
B/M/aggaaroo	1	11	10	3	-	18	42	-	4	-	-	-	-	-	7	-	6	-	-	-	-	-	4	-	3	-	-	-	-	-	-	-	-	-	-	-	-	-	-	-	-	-	-	-	-	-	-	-	-	-	-	-		
Botor Xoollay	7	2	37	4	-	41	84	-	-	-	-	-	-	-	2	-	36	-	-	-	-	-	1	-	4	-	-	-	-	-	-	-	-	-	-	-	-	-	-	-	-	-	-	-	-	-	-	-	-	-	-	-	-	
Cooraa Botor	10	1	44	6	-	89	140	-	-	-	-	-	-	-	1	-	44	-	-	-	-	-	-	6	-	-	-	-	-	-	-	-	-	-	-	-	-	-	-	-	-	-	-	-	-	-	-	-	-	-	-	-	-	-
Deedoo	14	2	79	5	-	36	122	-	-	-	-	-	-	1	1	-	79	-	-	-	-	-	-	5	-	-	-	-	-	-	-	-	-	-	-	-	-	-	-	-	-	-	-	-	-	-	-	-	-	-	-	-	-	
Geeraa	11	1	53	5	-	21	80	-	1	-	-	-	-	-	-	-	53	-	-	-	-	-	-	5	-	-	-	-	-	-	-	-	-	-	-	-	-	-	-	-	-	-	-	-	-	-	-	-	-	-	-	-	-	
Gommaa	13	8	72	7	-	29	116	-	4	-	1	-	-	-	3	-	72	-	-	-	-	-	7	-	-	-	-	-	-	-	-	-	-	-	-	-	-	-	-	-	-	-	-	-	-	-	-	-	-	-	-	-	-	
Gumaay	7	2	32	3	-	94	131	-	-	-	-	-	-	-	2	-	32	-	-	-	-	-	3	-	-	-	-	-	-	-	-	-	-	-	-	-	-	-	-	-	-	-	-	-	-	-	-	-	-	-	-	-	-	
Limmuu Koosaa	15	6	83	8	-	84	181	2	-	-	-	-	1	-	3	1	82	-	-	-	-	-	-	8	-	-	-	-	-	-	-	-	-	-	-	-	-	-	-	-	-	-	-	-	-	-	-	-	-	-	-	-	-	
Limmuu Saqqaa	15	1	73	5	-	97	176	-	-	-	1	-	-	-	-	-	73	-	-	-	-	-	-	5	-	-	-	-	-	-	-	-	-	-	-	-	-	-	-	-	-	-	-	-	-	-	-	-	-	-	-	-	-	
Maannaa	15	3	66	7	-	27	103	-	-	-	-	-	-	-	3	-	64	-	-	-	-	-	-	7	-	-	-	-	-	-	-	-	-	-	-	-	-	-	-	-	-	-	-	-	-	-	-	-	-	-	-	-		
Manchoo	10	3	55	3	-	50	111	-	1	-	-	-	-	-	2	-	55	-	-	-	-	-	3	-	-	-	-	-	-	-	-	-	-	-	-	-	-	-	-	-	-	-	-	-	-	-	-	-	-	-	-	-	-	
Naannoo Beenjaa	8	1	49	5	-	64	119	-	-	-	-	-	-	-	1	-	49	-	-	-	-	-	5	-																														

Table 5.16: Number of All Institutions by Ownership and District in 2011 (2018/19 G.C)

Zones/Woredas/ Administrative Towns	Number of Schools							Ida'ama	Kindergarten							Church	Government	Primary							Church	Government	Secondary							Church	Development partners	ABE						
	CRC Schools	Kindergarten	Primary	Secondary	ABE	IFAL			Church	Government	International community	Local community / Public	Mission	Mosque	Other			Private	Church	Government	International community	Local community / Public	Mission	Mosque			Other	Private	Church	Government	International community	Local community / Public	Mission			Mosque	Other	Private	Church	Government	Local community / Public	Mission
Kellem Wollega																																										
Anfilloo	9	6	43	4	3	49	105	3	-	-	1	-	-	2	2	38	-	-	-	1	-	2	-	4	-	-	-	-	-	-	-	-	-	-	-	-	-	3	-	-	-	
B/M/Dambi Dolloo	3	16	15	4	-	19	54	5	3	-	-	3	-	1	4	3	6	-	-	3	-	1	2	-	3	-	-	1	-	-	-	-	-	-	-	-	-	-	-	-	-	-
Daallee Sadii	10	1	43	5	7	141	197	1	-	-	-	-	-	-	-	43	-	-	-	-	-	-	-	5	-	-	-	-	-	-	-	-	-	-	-	-	-	-	7	-	-	-
Daallee Waabaraa	9	3	38	3	2	47	93	3	-	-	-	-	-	-	1	37	-	-	-	-	-	-	-	3	-	-	-	-	-	-	-	-	-	-	-	-	-	-	2	-	-	-
Gawoo Qebee	11	3	50	5	4	79	141	3	-	-	-	-	-	-	1	49	-	-	-	-	-	-	-	5	-	-	-	-	-	-	-	-	-	-	-	-	-	-	4	-	-	-
Gidaami	6	3	45	5	4	66	123	1	1	-	-	-	-	1	-	44	-	-	-	-	-	1	-	5	-	-	-	-	-	-	-	-	-	-	-	-	4	-	-	-		
Hawaa Galaan	10	6	49	4	4	37	100	1	2	-	-	1	-	2	-	49	-	-	-	-	-	2	-	4	-	-	-	-	-	-	-	-	-	-	-	-	4	-	-	-		
Jimmaa Horroo	10	1	33	4	3	50	91	1	-	-	-	-	-	-	-	33	-	-	-	-	-	-	-	4	-	-	-	-	-	-	-	-	-	-	-	-	3	-	-	-		
Laaloo Qlee	6	-	25	5	-	52	82	-	-	-	-	-	-	-	-	25	-	-	-	-	-	-	-	5	-	-	-	-	-	-	-	-	-	-	-	-	-	-	-	-		
Sadii Caanqaa	5	3	23	2	4	31	63	2	-	-	1	-	-	-	1	22	-	-	-	-	-	-	2	-	-	-	-	-	-	-	-	-	-	-	-	4	-	-	-			
Sayyoo	12	11	61	5	4	53	134	1	-	-	-	10	-	-	-	58	-	-	3	-	-	-	5	-	-	-	-	-	-	-	-	-	-	-	4	-	-	-				
Yama Logii Walal	7	1	33	4	8	32	78	-	1	-	-	-	-	-	-	33	-	-	-	-	-	-	4	-	-	-	-	-	-	-	-	-	-	-	7	1	-	-				
Total Kellem Wollega	98	54	458	50	43	656	1261	21	7	-	2	14	-	1	9	8	437	-	-	6	1	1	5	-	49	-	-	1	-	-	-	-	-	42	1	-	-					
East Shoa																																										
Adaa	11	1	59	4	-	33	97	-	-	-	-	-	-	1	-	59	-	-	-	-	-	-	4	-	-	-	-	-	-	-	-	-	-	-	-	-	-	-	-			
Adaamaa	15	11	79	7	-	-	97	4	1	-	-	-	-	6	5	66	-	2	1	-	-	5	2	5	-	-	-	-	-	-	-	-	-	-	-	-	-	-	-	-		
Adaamii Tulluu	15	5	85	7	7	2	106	1	-	1	-	2	-	1	1	82	1	-	1	-	-	-	6	-	-	1	-	-	-	-	-	-	-	-	5	2	-	-				
B/M/Matahaaraa	1	11	9	2	-	4	26	5	-	-	1	-	1	4	1	3	-	-	-	1	-	4	2	-	-	-	-	-	-	-	-	-	-	-	-	-	-	-	-			
Booraa	8	7	44	3	-	6	60	1	-	-	-	1	-	5	2	39	-	-	-	-	-	3	3	-	-	-	-	-	-	-	-	-	-	-	-	-	-	-	-			
Bosat	13	16	82	5	6	2	111	7	1	1	-	1	1	5	5	72	-	-	-	-	1	4	5	-	-	-	-	-	-	-	-	-	-	-	6	-	-	-				
Dugdaa	14	21	87	8	-	-	116	2	-	-	-	1	-	18	1	69	-	-	3	-	-	14	5	-	-	2	-	-	1	-	-	-	-	-	-	-	-	-				
Fantaallee	8	2	37	4	33	17	93	-	1	-	-	-	-	1	-	36	-	-	-	-	-	1	4	-	-	-	-	-	-	-	-	-	-	33	-	-	-	-				
Gimbichuu	9	2	55	4	6	115	182	-	-	-	-	-	-	2	-	53	-	-	-	-	-	2	4	-	-	-	-	-	-	-	-	-	-	6	-	-	-	-				
Liban Cugqaalaa	13	1	51	4	-	33	89	-	-	-	-	-	-	1	-	51	-	-	-	-	-	-	4	-	-	-	-	-	-	-	-	-	-	-	-	-	-	-				
Lumee	12	4	66	5	2	12	89	-	-	-	-	-	-	4	-	62	-	-	-	-	-	4	5	-	-	-	-	-	-	-	-	-	-	2	-	-	-	-				
Total East Shoa	119	81	654	53	54	224	1066	20	3	2	1	5	2	-	48	15	592	1	2	5	1	1	37	2	47	-	-	3	-	-	1	-	-	52	2	-	-					
North Shoa																																										
Abbichuuf Nya'Aa	10	1	57	3	-	56	117	-	-	-	-	1	-	-	1	56	-	-	-	-	-	-	3	-	-	-	-	-	-	-	-	-	-	-	-	-	-	-				
Alaltuu	9	4	50	3	-	45	102	-	1	-	-	-	1	2	-	48	-	-	-	-	1	1	-	3	-	-	-	-	-	-	-	-	-	-	-	-	-	-	-			
Bul/Nan/Mag/Fiichee	2	10	13	3	-	3	29	2	1	-	-	-	-	7	-	7	-	-	-	-	-	6	3	-	-	-	-	-	-	-	-	-	-	-	-	-	-	-	-			
Dabra Libanoos	9	3	33	3	-	13	52	1	-	-	-	-	-	2	2	31	-	-	-	-	-	-	3	-	-	-	-	-	-	-	-	-	-	-	-	-	-	-	-			
Dagam	12	2	69	4	-	2	77	1	-	-	-	-	1	-	1	68	-	-	-	-	-	-	4	-	-	-	-	-	-	-	-	-	-	-	-	-	-	-	-			
Darraa	18	2	87	7	-	65	161	-	-	-	-	-	-	2	-	86	-	-	-	-	-	1	7	-	-	-	-	-	-	-	-	-	-	-	-	-	-	-	-			
Giraar Jaarsoo	10	-	48	2	-	54	104	-	-	-	-	-	-	-	-	48	-	-	-	-	-	-	2	-	-	-	-	-	-	-	-	-	-	-	-	-	-	-	-			
Hidhabuu Abootee	9	2	46	7	-	-	55	-	2	-	-	-	-	-	-	46	-	-	-	-	-	-	7	-	-	-	-	-	-	-	-	-	-	-	-	-	-	-	-			
Jiddaa	9	3	29	3	-	71	106	2	1	-	-	-	-	-	-	29	-	-	-	-	-	-	3	-	-	-	-	-	-	-	-	-	-	-	-	-	-	-	-			
Kuyyuu	12	8	62	5	-	-	75	3	1	-	-	-	-	4	1	59	-	-	-	-	-	2	5	-	-	-	-	-	-	-	-	-	-	-	-	-	-	-	-			
Qimbibiiti	12	4	55	4	-	56	119	2	-	-	-	-	-	2	1	53	-	-	-	-	-	1	4	-	-	-	-	-	-	-	-	-	-	-	-	-	-	-	-			
Warra Jaarsoo	12	3	64	8	-	-	75	1	-	-	-	-	-	2	-	64	-	-	-	-	-	-	8	-	-	-	-	-	-	-	-	-	-	-	-	-	-	-	-			
Wucaalee	11	2	57	4	-	40	103	-	-	-	1	-	1	-	-	56	-	-	-	1	-	-	4	-	-	-	-	-	-	-	-	-	-	-	-	-	-	-	-			
Yaayyaa Gul.	12	1	39	3	-	-	43	-	1	-	-	-	-	-	-	39	-	-	-	-	-	-	3	-	-	-	-	-	-	-	-	-	-	-	-	-	-	-	-			
Total North Shoa	147	45	709	59	-	405	1218	12	7	-	1	1	-	3	21	6	690	-	-	-	-	2	11	-	59	-	-	-	-	-	-	-	-	-	-	-	-	-				

Table 5.16: Number of All Institutions by Ownership and District in 2011 (2018/19 G.C)

Zones/Woredas/ Administrative Towns	Number of Schools							Ida'ama	Kindergarten							Primary							Secondary							ABE															
	CRC Schools	Kindergarten	Primary	Secondary	ABE	IFAL			Church	Government	International community	Local community / Public	Mission	Mosque	Other	Private	Church	Government	International community	Local community / Public	Mission	Mosque	Other	Private	Church	Government	International community	Local community / Public	Mission	Mosque	Other	Private	Church	Development partners	Government	Local community / Public	Mosque	Other							
South West Shoa																																													
Ammayyaa	12	1	55	4	4	19	83	-	-	-	-	-	-	1	-	53	-	-	-	-	-	-	-	-	2	-	4	-	-	-	-	-	-	-	-	-	-	-	-	4	-	-	-		
Bacho	6	6	32	3	-	19	60	-	-	-	-	-	-	6	-	27	-	-	-	-	-	-	-	-	5	-	3	-	-	-	-	-	-	-	-	-	-	-	-	-	-	-	-		
Daawoo	7	-	30	3	-	6	39	-	-	-	-	-	-	-	-	30	-	-	-	-	-	-	-	-	-	3	-	-	-	-	-	-	-	-	-	-	-	-	-	-	-	-	-	-	
Goro	6	3	29	2	-	27	61	2	-	-	-	1	-	-	28	-	-	-	1	-	-	-	-	-	2	-	-	-	-	-	-	-	-	-	-	-	-	-	-	-	-	-	-		
Iluu	5	11	25	3	-	24	63	4	-	-	-	-	-	7	3	18	-	-	-	-	-	-	-	4	-	3	-	-	-	-	-	-	-	-	-	-	-	-	-	-	-	-	-	-	
Qarsaa Maaliimaa	8	6	53	4	-	5	68	3	1	-	-	-	-	2	53	-	-	-	-	-	-	-	-	-	4	-	-	-	-	-	-	-	-	-	-	-	-	-	-	-	-	-	-	-	
Sadeen Sooddo	10	3	37	5	-	22	67	1	-	-	-	1	-	1	37	-	-	-	-	-	-	-	-	-	5	-	-	-	-	-	-	-	-	-	-	-	-	-	-	-	-	-	-	-	
Sodoo Daacii	7	1	32	3	-	46	82	-	-	-	-	-	-	1	32	-	-	-	-	-	-	-	-	-	3	-	-	-	-	-	-	-	-	-	-	-	-	-	-	-	-	-	-	-	
Tolee	5	1	25	3	-	43	72	-	-	-	-	-	-	1	25	-	-	-	-	-	-	-	-	-	3	-	-	-	-	-	-	-	-	-	-	-	-	-	-	-	-	-	-	-	
Walisoo	11	6	49	4	1	27	87	1	-	1	2	2	-	-	47	-	-	-	1	-	-	-	-	-	4	-	-	-	-	-	-	-	-	-	-	-	-	-	-	1	-	-	-	-	
Wancii	9	1	43	4	-	7	55	-	-	-	-	1	-	-	43	-	-	-	-	-	-	-	-	-	4	-	-	-	-	-	-	-	-	-	-	-	-	-	-	-	-	-	-	-	
Total South West Shoa	86	39	410	38	5	245	737	11	1	1	3	4	-	19	4	393	-	-	2	-	-	-	11	-	38	-	-	-	-	-	-	-	-	-	-	-	-	-	5	-	-	-	-		
West Shoa																																													
Abuna Gidabarat	12	2	52	7	-	22	83	-	-	-	-	-	-	2	-	51	-	-	-	-	-	-	1	-	7	-	-	-	-	-	-	-	-	-	-	-	-	-	-	-	-	-	-		
Adaaa Bargaa	11	6	56	6	-	14	82	-	-	-	1	-	-	5	-	53	-	-	1	-	-	-	2	-	5	-	-	1	-	-	-	-	-	-	-	-	-	-	-	-	-	-	-	-	-
Amboo	10	-	46	2	5	8	61	-	-	-	-	-	-	-	-	46	-	-	-	-	-	-	-	-	2	-	-	-	-	-	-	-	-	-	-	-	-	-	-	-	5	-	-	-	-
Bakko Tibbee	10	16	65	5	-	44	130	3	4	-	-	1	-	8	1	56	-	-	-	1	-	-	7	-	5	-	-	-	-	-	-	-	-	-	-	-	-	-	-	-	-	-	-	-	
Calliyaa	7	4	36	4	-	15	59	1	-	-	-	-	-	3	1	33	-	-	-	-	-	-	2	-	4	-	-	-	-	-	-	-	-	-	-	-	-	-	-	-	-	-	-	-	
Cobii	5	1	20	2	18	16	57	-	-	-	-	-	-	1	-	20	-	-	-	-	-	-	-	-	2	-	-	-	-	-	-	-	-	-	-	-	-	-	-	-	18	-	-	-	-
Daannoo	12	1	56	7	-	39	103	-	-	-	-	-	-	1	-	56	-	-	-	-	-	-	-	-	7	-	-	-	-	-	-	-	-	-	-	-	-	-	-	-	-	-	-	-	-
Dandii	9	8	47	6	11	-	72	1	-	-	-	4	-	3	-	46	-	-	-	1	-	-	-	6	-	-	-	-	-	-	-	-	-	-	-	-	-	-	11	-	-	-	-	-	
Dirree Incinnii	6	1	33	3	-	21	58	-	-	-	-	-	-	1	-	33	-	-	-	-	-	-	-	3	-	-	-	-	-	-	-	-	-	-	-	-	-	-	-	-	-	-	-	-	
Ejeree	8	6	37	3	-	6	52	-	2	-	-	-	-	4	-	36	-	-	-	-	-	-	1	-	3	-	-	-	-	-	-	-	-	-	-	-	-	-	-	-	-	-	-	-	-
Ejersa Lafoo	6	2	21	1	-	-	24	1	-	-	-	-	-	1	1	19	-	-	-	-	-	-	1	-	1	-	-	-	-	-	-	-	-	-	-	-	-	-	-	-	-	-	-	-	-
Gindabarat	10	2	47	7	11	11	78	-	-	-	1	-	-	1	1	45	-	-	-	-	-	-	1	-	7	-	-	-	-	-	-	-	-	-	-	-	-	-	-	11	-	-	-	-	-
Ifataa	6	2	27	3	33	48	113	-	2	-	-	-	-	-	-	27	-	-	-	-	-	-	-	3	-	-	-	-	-	-	-	-	-	-	-	-	-	-	33	-	-	-	-	-	
Iluu Galaan	9	3	32	3	-	46	84	1	-	-	-	-	-	2	-	30	-	-	-	-	-	-	2	-	3	-	-	-	-	-	-	-	-	-	-	-	-	-	-	-	-	-	-	-	-
Jalduu	9	4	48	5	27	16	100	2	-	-	-	-	-	2	2	45	-	-	-	-	-	-	1	-	5	-	-	-	-	-	-	-	-	-	-	-	-	-	-	27	-	-	-	-	-
Jlbaat	5	2	29	4	21	67	123	1	-	-	-	1	-	-	-	29	-	-	-	-	-	-	-	4	-	-	-	-	-	-	-	-	-	-	-	-	-	-	21	-	-	-	-	-	
Liiban Jaawwii	6	1	27	2	1	26	57	1	-	-	-	-	-	-	-	27	-	-	-	-	-	-	-	2	-	-	-	-	-	-	-	-	-	-	-	-	-	-	1	-	-	-	-	-	
Meettaa Roobii	8	2	38	3	-	9	52	-	-	-	-	-	-	2	-	38	-	-	-	-	-	-	-	3	-	-	-	-	-	-	-	-	-	-	-	-	-	-	-	-	-	-	-	-	
Meettaa Walqixxee	7	-	28	2	2	1	33	-	-	-	-	-	-	-	-	27	-	-	-	-	-	-	1	-	2	-	-	-	-	-	-	-	-	-	-	-	-	-	2	-	-	-	-	-	-
Miidaa Qanyii	8	1	36	5	9	59	110	-	-	-	-	-	-	1	-	36	-	-	-	-	-	-	-	5	-	-	-	-	-	-	-	-	-	-	-	-	-	-	9	-	-	-	-	-	
Nonnoo	12	4	50	4	1	50	109	1	-	-	-	-	-	3	1	49	-	-	-	-	-	-	-	4	-	-	-	-	-	-	-	-	-	-	-	-	-	-	1	-	-	-	-	-	
Tokkee Kutaayee	10	10	49	6	-	36	101	3	-	1	1	2	-	3	5	41	1	1	-	-	-	-	1	-	5	1	-	-	-	-	-	-	-	-	-	-	-	-	-	-	-	-	-	-	-
Total West Shoa	186	78	880	90	139	554	1741	15	8	1	3	8	-	43	12	843	1	2	2	-	-	-	20	-	88	1	1	-	-	-	-	-	-	-	-	-	-	-	139	-	-	-	-	-	
East Wollega																																													
Bonayaa Boshee	5	1	28	5	29	77	140	-	-	-	-	-	-	1	-	28	-	-	-	-	-	-	-	5	-	-	-	-	-	-	-	-	-	-	-	-	-	-	-	29	-	-	-	-	
Diiggaa	8	4	36	4	6	6	56	-	-	-	-	-	-	4	-	34	-	-	1	-	-	-	1	-	4	-	-	-	-	-	-	-	-	-	-	-	-	-	-	-	6	-	-	-	-
Giddaa Ayyaanaa	14	3	57	7	9	5	81	-	-	1	-	-	-	2	-	53	-	-	-	-	-	-	4	-	7	-	-	-	-	-	-	-	-	-	-	-	-	-	-	9	-	-	-	-	-
Gobbuu Sayyoo	5	2	26	4	7	18	57	-	-	-	-	-	-	1	1	24	-	-	1	-	1	-	-	4	-	-	-	-	-	-	-	-	-	-	-	-	-	-	-	7	-	-	-	-	-
Guddayyaa Biilaa	5	2	32	5	13	19	71	-	-	-	-	1	-	1	-	31	-	-	-	-	-	-	1	-	5	-	-	-	-	-	-	-	-	-	-	-	-	-	-	13	-	-	-	-	-
Guutoo Giddaa	8	3	34	3	10	64	114	1	-	-	-	-	-	2	-	34	-	-	-	-	-	-	-	3	-	-	-	-	-	-	-	-	-	-	-	-	-	-	-	10	-	-	-	-	-
Haroo Limmuu	8	1	43	4	3	-	51	-	-	-	-	-	-	1	-	43	-	-	-	-	-	-	-	4	-	-	-	-	-	-	-	-	-	-	-	-	-	-	3	-	-	-	-	-	
Ibaantuu	7	-	38	6	3	40	87	-	-	-	-	-	-	-	-	38	-	-	-	-	-	-	-	6	-	-	-	-	-	-	-	-	-	-	-	-	-	-	3	-	-	-	-	-	
Jimmaa Arjoo	9	1	45	4	-	29	79	-	-	1	-	-	-	-	-	45	-	-	-	-	-	-	-	4	-	-	-	-	-	-	-	-	-	-	-	-	-	-	-	-	-	-	-	-	
Kiramu	7	3	3																																										

Table 6.1: Pastoral Woredas Perprimary Different Information 2011 (2018/19 G.C.)

Zones/Administrative Towns/Woredas	Number of Institutions			Pre Primary Education Enrolment												Pre Primary SAP (4-6 Years)			Preprimary GER													
				O Class			KG			C to C			Total Pre Primary						O Class			KG			C to C			Total Pre Primary				
	O Class	KG	C to C	M	F	T	M	F	T	M	F	T	M	F	T	M	F	T	M	F	T	M	F	T	M	F	T					
Bale																																
Daawee Sarar	22			379	268	647			0			0	379	268	647	2739	2550	5289	13.8	10.5	12.2	0.0	0.0	0.0	0.0	0.0	0.0	0.0	0.0	13.8	10.5	12.2
Daawee Gaachan	30			549	463	1012			0			0	549	463	1012	1985	1867	3852	27.7	24.8	26.3	0.0	0.0	0.0	0.0	0.0	0.0	0.0	27.7	24.8	26.3	
Daloo Manaa	18	4	9	598	519	1117	259	271	530	325	301	626	1182	1091	2273	5719	5560	11279	10.5	9.3	9.9	4.5	4.9	4.7	5.7	5.4	5.6	20.7	19.6	20.2		
Gura Dhaamolee	36			646	575	1221			0			0	646	575	1221	1876	1790	3666	34.4	32.1	33.3	0.0	0.0	0.0	0.0	0.0	0.0	34.4	32.1	33.3		
Haramaa Bulluq	53	1	4	2455	1835	4290	104	83	187	95	81	176	2654	1999	4653	5625	5446	11071	43.6	33.7	38.7	1.8	1.5	1.7	1.5	1.6	47.2	36.7	42.0			
Laga Hidha	42			1464	1255	2719			0			0	1464	1255	2719	4172	3941	8113	35.1	31.8	33.5	0.0	0.0	0.0	0.0	0.0	0.0	35.1	31.8	33.5		
Maddaa Walaabuu	60		54	1330	1069	2399			0	1710	1521	3231	3040	2590	5630	6691	6449	13140	19.9	16.6	18.3	0.0	0.0	0.0	0.0	0.0	25.6	23.6	24.6	45.4	40.2	42.8
Raayituu	37			746	608	1354			0			0	746	608	1354	2147	2146	4293	34.7	28.3	31.5	0.0	0.0	0.0	0.0	0.0	0.0	34.7	28.3	31.5		
Sawweenaa	40			1297	869	2166			0			0	1297	869	2166	4462	4290	8752	29.1	20.3	24.7	0.0	0.0	0.0	0.0	0.0	0.0	29.1	20.3	24.7		
Total Bale Pastoral Districts	338	5	67	9464	7461	16925	363	354	717	2130	1903	4033	11957	9718	21675	35416	34039	69455	26.7	21.9	24.4	1.0	1.0	1.0	6.0	5.6	5.8	33.8	28.5	31.2		
Total Bale	704	38	80	20195	16737	36932	2866	2672	5538	2365	2099	4464	25426	21508	46934	82910	79648	162558	24.4	21.0	22.7	3.5	3.4	3.4	2.9	2.6	2.7	30.7	27.0	28.9		
Borana																																
Aereero	41	1		792	664	1456	65	50	115			0	857	714	1571	3121	3042	6163	25.4	21.8	23.6	2.1	1.6	1.9	0.0	0.0	0.0	0.0	27.5	23.5	25.5	
Bulchinsa M/Yaabballoo	6	5		296	298	594	614	652	1266			0	910	950	1860	1225	1212	2437	24.2	24.6	24.4	50.1	53.8	51.9	0.0	0.0	0.0	74.3	78.4	76.3		
Dhaas	17	1		151	142	293	40	44	84			0	191	186	377	1253	1285	2538	12.1	11.1	11.5	3.2	3.4	3.3	0.0	0.0	0.0	15.2	14.5	14.9		
Dilloo	14	2		120	130	250	96	130	226			0	216	260	476	794	793	1587	15.1	16.4	15.8	12.1	16.4	14.2	0.0	0.0	0.0	27.2	32.8	30.0		
Dirree	19	1		247	242	489	50	74	124			0	297	316	613	2140	2123	4263	11.5	11.4	11.5	2.3	3.5	2.9	0.0	0.0	0.0	13.9	14.9	14.4		
Dubluq	33			350	305	655			0			0	350	305	655	1413	1312	2725	24.8	23.2	24.0	0.0	0.0	0.0	0.0	0.0	0.0	24.8	23.2	24.0		
Elwayyaa	13	3		221	165	386	84	60	144			0	305	225	530	1383	1353	2736	16.0	12.2	14.1	6.1	4.4	5.3	0.0	0.0	0.0	22.1	16.6	19.4		
Gomplee	17			563	413	976			0			0	563	413	976	1415	1340	2755	39.8	30.8	35.4	0.0	0.0	0.0	0.0	0.0	0.0	39.8	30.8	35.4		
Guchii	18			381	332	713			0			0	381	332	713	1031	902	1933	37.0	36.8	36.9	0.0	0.0	0.0	0.0	0.0	0.0	37.0	36.8	36.9		
Miyoo	29	6		497	465	962	265	249	514			0	762	714	1476	3112	3073	6185	16.0	15.1	15.6	8.5	8.1	8.3	0.0	0.0	0.0	24.5	23.2	23.9		
Moyyaalee	39	10		605	648	1253	836	583	1119			0	1441	1231	2672	2034	1883	3917	29.7	34.4	32.0	41.1	31.0	36.2	0.0	0.0	0.0	70.8	65.4	68.2		
Taltalee	25	1		263	201	464	102	78	180			0	365	279	644	4213	3945	8158	6.2	5.1	5.7	2.4	2.0	2.2	0.0	0.0	0.0	8.7	7.1	7.9		
Waacillee	16			212	215	427			0			0	212	215	427	1316	1468	2794	16.1	14.6	15.3	0.0	0.0	0.0	0.0	0.0	0.0	16.1	14.6	15.3		
Yaabballoo	15	2		258	212	470	74	53	127			0	332	265	597	4521	4725	9246	5.7	4.5	5.1	1.6	1.1	1.4	0.0	0.0	0.0	7.3	5.6	6.5		
Total Borana Pastoral Districts	302	32	0	4956	4432	9388	2226	1973	4199			0	7182	6405	13587	28971	28456	57427	17.1	15.6	16.3	7.7	6.9	7.3	0.0	0.0	0.0	24.8	22.5	23.7		
Total Borana	302	32	0	4956	4432	9388	2226	1973	4199			0	7182	6405	13587	28971	28456	57427	17.1	15.6	16.3	7.7	6.9	7.3	0.0	0.0	0.0	24.8	22.5	23.7		
Gujji																																
Aagaa Waayyuu	20	4		358	306	664	286	232	518			0	644	538	1182	1974	1772	3746	18.1	17.3	17.7	14.5	13.1	13.8	0.0	0.0	0.0	32.6	30.4	31.6		
Girja	14	3		286	189	474	107	93	200			0	393	281	674	3688	3610	7298	7.8	5.2	6.5	2.9	2.6	2.7	0.0	0.0	0.0	10.7	7.8	9.2		
Gosoroo Doolaa	28	6		445	347	792	423	401	824			0	868	748	1616	3816	3902	7718	11.7	8.9	10.3	11.1	10.3	10.7	0.0	0.0	0.0	22.7	19.2	20.9		
Gumii Edalloo	13			201	209	410			0			0	201	209	410	823	733	1556	24.4	28.5	26.3	0.0	0.0	0.0	0.0	0.0	0.0	24.4	28.5	26.3		
Liiban	40			470	396	866			0			0	470	396	866	4503	4247	8750	10.4	9.3	9.9	0.0	0.0	0.0	0.0	0.0	0.0	10.4	9.3	9.9		
Sabbaa Boruu	28	2		428	379	807	147	105	252			0	575	484	1059	3091	3088	6179	13.8	12.3	13.1	4.8	3.4	4.1	0.0	0.0	0.0	18.6	15.7	17.1		
Waadaraa	28	2	1	419	294	713	270	238	508	7	4	11	696	536	1232	3618	3506	7124	11.6	8.4	10.0	7.5	6.8	7.1	0.2	0.1	0.2	19.2	15.3	17.3		
Total Guji Pastoral Districts	171	17	1	2607	2119	4726	1233	1069	2302	7	4	11	3847	3192	7039	21513	20858	42371	12.1	10.2	11.2	5.7	5.1	5.4	0.0	0.0	0.0	17.9	15.3	16.6		
Total Guji	415	62	4	9337	7583	16920	5676	4943	10619	56	44	100	15069	12570	27639	74422	71176	145598	12.5	10.7	11.6	7.6	6.9	7.3	0.1	0.1	0.1	20.2	17.7	19.0		
West Guji																																
Duggaa Daawwaa	39	2		783	656	1439	256	231	487			0	1039	887	1926	10308	9808	20116	7.6	6.7	7.2	2.5	2.4	2.4	0.0	0.0	0.0	10.1	9.0	9.6		
Galaanaa	46	5		1037	711	1748	289	267	556			0	1326	978	2304	4792	4927	9719	21.6	14.4	18.0	6.0	5.4	5.7	0.0	0.0	0.0	27.7	19.8	23.7		
Malkaa Soddaa	24	2	5	313	290	603	170	146	316	70	55	125	553	491	1044	4322	4099	8421	7.2	7.1	7.2	3.9	3.6	3.8	1.6	1.3	1.5	12.8	12.0	12.4		
Surroo Barguddaa	18	1		527	464	991	89	85	174			0	616	549	1165	2264	2170	4434	23.3	21.4	22.4	3.9	3.9	3.9	0.0	0.0	0.0	27.2	25.3	26.3		
Total West Guji Pastoral Districts	713	89	10	14604	12121	27811	4804	4295	9533	70	55	125	3534	2905	6439	21686	21004	42690	67.3	10.1	11.2	3.7	3.5	3.6	0.3	0.3	0.3	16.3	13.8	15.1		
Total West Guji	940	32	7	9824	8101	17925	3474	3095	6569	139	115	254	13437	11311	24748	62303	61276	123579														

Table 6.2: Pastoral Woredas Grade one Different Informations 2011 (2018/19 G.C.)

Zones/Administrative Towns/ Woredas	New Entrant Enrolment to Grade One												All Grade One Enrolment			7 Years old Children (SAP)			Early Starters (%)			Late Starters (%)			AIR			NIR			GG (%)		GPI (Ratio)					
	Early Starters			7 Years Old			Late Starters			Total			M			F			T			M			F			T			AIR		NIR		AIR		NIR	
	M	F	T	M	F	T	M	F	T	M	F	T	M	F	T	M	F	T	M	F	T	M	F	T	M	F	T	M	F	T	M	F	T	M	F	T	M	F
Bale																																						
Daawee Sarar	0	0	0	584	324	908	555	265	820	1139	589	1728	1212	634	1846	744	656	1400	0.0	0.0	0.0	74.6	40.4	58.6	153.1	89.8	123.4	78.5	49.4	64.9	63.3	29.1	0.6	0.6				
Daawee Qaachan	0	0	0	784	560	1344	281	176	457	1065	736	1801	1114	780	1894	589	555	1144	0.0	0.0	0.0	47.7	31.7	39.9	180.8	132.6	157.4	133.1	100.9	117.5	48.2	32.2	0.7	0.8				
Dalloo Manna	0	0	0	3158	2369	5527	1432	1163	2595	4590	3532	8122	4714	3643	8417	1852	1831	3683	0.0	0.0	0.0	77.3	63.5	70.5	247.8	192.9	220.5	170.5	129.4	150.1	54.9	41.1	0.8	0.8				
Gura Dhaamolee	0	0	0	633	596	1229	217	173	390	850	769	1619	910	798	1708	628	654	1282	0.0	0.0	0.0	34.6	26.5	30.4	135.4	117.6	126.3	100.8	91.1	95.9	17.8	9.7	0.9	0.9				
Haramma Bulloq	0	0	0	2993	2214	5207	3349	2426	5775	6342	4640	10982	6599	4823	11422	1833	1825	3658	0.0	0.0	0.0	182.7	132.9	157.9	346.0	254.2	300.2	163.3	121.3	142.3	91.7	42.0	0.7	0.7				
Laga Hidhaa	0	0	0	1451	1430	2881	1642	738	2380	3093	1642	5163	3161	2122	5383	1464	1454	2918	0.0	0.0	0.0	112.2	50.8	81.6	211.3	149.1	180.3	99.1	98.3	98.7	62.2	0.8	0.7	1.0				
Madda Walaabou	0	0	0	2645	2117	4762	2325	1768	4093	4970	3885	8855	5162	4021	9188	1939	1843	3782	0.0	0.0	0.0	119.9	95.9	108.2	256.3	210.8	234.1	136.4	114.9	125.9	45.5	21.5	0.8	0.8				
Raayitu	0	0	0	873	567	1440	789	402	1191	1662	969	2631	1572	1025	2777	605	593	1198	0.0	0.0	0.0	130.4	67.8	99.4	274.7	163.4	219.6	144.3	95.6	120.2	111.3	48.7	0.6	0.7				
Sawweenna	0	0	0	1622	1129	2751	1410	922	2332	3032	2051	5083	3080	2075	5155	1412	1431	2843	0.0	0.0	0.0	99.9	64.4	82.0	214.7	143.3	178.8	114.9	78.9	96.8	71.4	36.0	0.7	0.7				
Total Bale Pastoral Districts	0	0	0	14743	11306	26049	12000	8033	20033	26743	19339	46082	27769	20021	47790	11066	10842	21908	0.0	0.0	0.0	108.4	74.1	91.4	241.7	178.4	210.3	133.2	104.3	118.9	63.3	28.9	0.7	0.8				
Total Bale	12	14	26	35156	28367	63523	18046	13635	31681	53214	41416	94630	56211	42772	97983	28307	27823	56130	0.04	0.05	0.05	63.75	46.85	55.37	187.99	148.86	168.59	134.20	101.96	113.17	39.13	22.24	0.73	0.82				
Borana																																						
Aereero	0	0	0	598	572	1170	544	403	947	1142	975	2117	1226	1054	2280	819	778	1597	0.0	0.0	0.0	66.4	51.8	59.3	139.4	125.3	132.6	73.0	73.5	73.3	14.1	-0.5	0.9	1.0				
Bulchiinsa M/Yaabballoo	10	12	22	259	245	504	314	316	630	583	573	1156	583	573	1156	368	348	716	2.7	3.4	3.1	85.3	90.8	88.0	158.4	164.7	161.5	70.4	70.4	70.4	-6.2	0.0	1.0	1.0				
Dhaas	12	15	27	213	225	438	219	218	437	444	458	902	478	487	965	388	384	772	3.1	3.9	3.5	56.4	56.8	56.6	114.4	119.3	116.8	54.9	58.6	56.7	-4.8	-3.7	1.0	1.1				
Dilloo	2	4	6	214	167	381	72	64	137	289	235	524	325	279	604	245	237	482	0.8	1.7	1.2	29.8	27.0	28.4	118.0	99.2	108.7	87.3	70.5	79.0	18.8	16.9	0.9	0.8				
Dirree	3	6	9	414	462	876	426	364	790	843	832	1675	886	860	1746	662	633	1295	0.5	0.9	0.7	64.4	57.5	61.0	127.3	131.4	129.3	62.5	73.0	67.6	-4.1	-10.4	1.0	1.2				
Dubluq	0	0	0	338	340	678	301	264	565	639	604	1243	658	628	1286	438	391	829	0.0	0.0	0.0	68.7	67.5	68.2	145.9	154.5	149.9	77.2	87.0	81.8	-8.6	-9.8	1.1	1.1				
Ewayyaa	17	14	31	450	355	805	441	344	785	908	713	1621	913	720	1633	415	388	803	4.1	3.6	3.9	100.3	88.7	97.8	218.8	183.8	201.9	108.4	91.5	100.2	35.0	16.9	0.8	0.8				
Gomolee	0	0	0	527	457	984	703	597	1300	1230	1054	2284	1238	1062	2300	425	384	809	0.0	0.0	0.0	165.4	155.5	160.7	289.4	274.5	282.3	124.0	119.0	121.6	14.9	5.0	0.9	1.0				
Guchii	4	1	5	197	170	367	208	167	369	409	332	741	439	370	809	280	234	514	1.4	0.4	1.0	74.3	68.8	71.8	146.1	141.9	144.2	70.4	72.6	71.4	4.2	-2.3	1.0	1.0				
Myyoo	7	17	24	680	668	1348	593	453	1046	1280	1138	2418	1387	1238	2625	1020	1015	2035	0.7	1.7	1.2	58.1	44.6	51.4	125.5	112.1	118.8	66.7	65.8	66.2	13.4	0.9	0.9	1.0				
Moyzaalee	18	17	35	723	687	1410	412	424	836	1153	1128	2281	1247	1247	2494	552	489	1041	3.3	3.5	3.4	74.6	86.7	80.3	208.9	230.7	219.1	131.0	140.5	135.4	-21.8	-9.5	1.1	1.1				
Taltalee	5	6	11	878	758	1636	755	632	1387	1638	1396	3034	1769	1507	3276	1220	1145	2365	0.4	0.5	0.5	61.9	55.2	58.6	134.3	121.9	128.3	72.0	66.2	69.2	12.3	5.8	0.9	0.9				
Waacillee	0	0	0	255	264	519	152	180	332	407	444	851	442	472	914	345	375	720	0.0	0.0	0.0	44.1	48.0	46.1	118.0	118.4	118.2	73.9	70.4	72.1	-0.4	3.5	1.0	1.0				
Yaabballoo	24	16	40	491	442	933	733	695	1428	1248	1153	2401	1266	1174	2440	1357	1355	2712	1.8	1.2	1.5	54.0	51.3	52.7	92.0	85.1	88.5	36.2	32.6	34.4	6.9	3.6	0.9	0.9				
Total Borana Pastoral Districts	102	108	210	6237	5812	12049	5874	5115	10589	12213	11035	23248	12857	11671	24528	8534	8156	16690	1.2	1.3	1.3	68.8	62.7	65.8	143.1	135.3	139.3	73.1	71.3	72.2	7.8	1.8	0.9	1.0				
Total Borana	102	108	210	6237	5812	12049	5874	5115	10589	12213	11035	23248	12857	11671	24528	8534	8156	16690	1.2	1.3	1.26	68.83	62.71	65.84	143.11	135.30	139.29	73.08	71.26	72.19	7.81	1.82	0.95	0.98				
Guji																																						
Aggaa Waayyuu	3	6	9	589	537	1126	1064	934	1998	1656	1477	3133	1769	1586	3355	582	526	1108	0.5	1.1	0.8	182.8	177.6	180.3	284.5	280.8	282.8	101.2	102.1	101.6	3.7	-0.9	1.0	1.0				
Girjaa	0	0	0	1271	966	2237	1255	1467	2722	1842	1638	3480	2823	2080	4903	909	944	1853	0.0	0.0	0.0	138.1	92.8	115.0	277.9	195.1	235.7	139.8	102.3	120.7	82.8	37.5	0.7	0.7				
Gooroo Doolaa	21	14	35	1581	1389	2770	2707	2198	4905	4309	3401	7710	4482	3519	8001	941	960	1901	2.2	1.5	1.8	287.7	229.0	258.0	457.9	354.3	405.6	168.0	123.9	145.7	103.6	44.2	0.8	0.7				
Gumii Eddiloo	0	0	0	315	267	582	494	383	877	809	650	1459	849	680	1529	203	180	383	0.0	0.0	0.0	243.3	212.8	225.0	398.5	361.1	380.9	155.2	148.3	152.0	37.4	6.8	0.9	1.0				
Lilbaan	0	0	0	1399	1017	2416	1106	694	1800	2505	1711	4216	2578	1765	4343	1110	1046	2156	0.0	0.0	0.0	99.6	66.3	83.5	225.7	163.6	195.5	126.0	97.1	112.1	62.1	28.8	0.7	0.8				
Sabbaa Boruu	25	20	45	1016	781	1797	1467	1324	2791	2508	2125	4663	2632	2232	4884	911	917	1828	2.7	2.2	2.5	161.0	144.4	152.7	275.3	231.7	253.4	111.5	85.2	98.3	43.6	26.4	0.8	0.8				
Waadaara	0	0	0	1169	939	2108	1306	941	2247	2475	1880	4355	2811	2142	4953	877	883	1760	0.0	0.0	0.0	148.9	106.6	127.7	282.2	219.9	247.4	133.3	106.3	119.8	69.3	27.0	0.8	0.8				
Total Guji Pastoral Districts	49	40	89	7340	5696	13036	9399	7350	16749	16788	13086	29874	17864	14004	31968	5533	5456	10989	0.9	0.7	0.8	169.9	146.7	152.7	304.8	239.8	271.9	132.7	104.4	116.6	63.6	28.0	0.8	0.8				
Total Guji	257	246	503	27901	22844</																																	

Table 6.3: Pastoral Woredas Primary First Cycle Enrolment and Enrolment Ratios by District 2011 (2018/2019 G.C.)

Zones/Administrative Towns/Woredas	Grade 1-4 Enrolment												ABE Enrolment												Total Enrolment (Reg. Grade 1-4 & ABE)												Age 7-10 Children (SAP)			GER 1-4 Reg.			GER 1-4 Reg & ABE			NER 1-4 Reg.			NER 1-4 Reg & ABE			GG (%)		GPI (Ratio)	
	All age				Age 7-10				All age				Age 7-10				All age				Age 7-10				M	F	T	M	F	T	M	F	T	M	F	T	M	F	T	M	F	T	M	F	T	GER	NER	GER	NER						
	M	F	T	M	F	T	M	F	T	M	F	T	M	F	T	M	F	T	M	F	T	M	F	T	M	F	T	M	F	T	M	F	T	M	F	T	M	F	T	M	F	T	GER	NER	GER	NER									
Bale																																																							
Daawee Sarar	2530	1216	3746	2079	1074	3153	303	187	490	122	81	203	2833	1403	4236	2201	1155	3356	4028	3400	7428	62.8	35.8	50.4	70.3	41.3	57.0	51.6	31.6	42.4	54.6	34.0	45.2	29.1	20.7	0.59	0.62																		
Daawee Qaachan	3571	2407	5978	3071	2080	5151	111	69	180	104	67	171	3662	2476	6138	3175	2147	5322	2625	2298	4923	134.5	104.7	120.7	138.7	107.2	124.3	116.7	90.5	104.0	116.6	93.4	107.0	30.9	26.2	0.78	0.78																		
Dalloo Minnaa	13356	9664	23020	12012	8873	20885							13356	9664	23020	12012	8873	20885	6086	6788	13884	188.2	140.9	165.1	188.2	140.9	165.1	169.9	130.7	150.4	169.9	130.7	150.4	47.3	38.6	0.75	0.77																		
Gara Dhaamalee	3042	2241	5283	2853	2045	4898	101	42	143	89	38	127	3143	2283	5426	2842	2083	4925	5625	2323	2303	4656	121.5	116.5	123.9	135.9	138.3	127.0	123.3	112.4	117.8	127.2	114.0	130.6	121.6	13.2	0.87	0.90																	
Harammaa Bulug	16021	10781	26802	12838	8745	21583	590	312	902	486	256	742	16511	11093	27604	13324	9001	22325	2686	2686	5372	12862	239.8	174.4	208.4	248.7	179.4	215.4	192.2	141.5	167.8	169.5	145.6	172.6	69.2	53.9	0.72	0.73																	
Laga Hidhaa	8969	5987	14956	8368	5612	13980	177	57	234	167	57	224	9146	6044	15190	8535	5669	14204	5339	4971	10310	168.0	120.4	145.1	171.3	121.6	147.3	156.7	112.9	135.6	159.9	114.0	137.8	49.7	45.8	0.71	0.71																		
Madiba Walaabu	15659	11465	27124	12878	9191	21669	920	615	1535	668	409	1077	16579	12080	28659	10466	9060	22646	7373	7516	15149	205.5	152.5	177.9	214.4	160.7	187.9	160.1	127.3	141.4	168.7	127.7	148.5	53.7	41.0	0.75	0.76																		
Raayitu	4239	2423	6662	3276	1935	5211	69	44	113	45	26	71	4308	2467	6775	3321	1961	5282	2401	2332	4733	176.6	103.9	140.8	179.4	105.8	145.1	136.4	89.0	110.1	138.3	84.1	111.6	73.6	54.2	0.59	0.61																		
Sawweraa	8660	5378	13938	7145	4531	11676	418	282	700	321	250	571	9078	5560	14638	7466	4781	12247	5188	5044	10232	166.9	104.6	136.3	175.0	110.2	145.1	137.7	89.8	114.1	133.9	94.8	119.7	64.8	49.1	0.63	0.66																		
Total Bale Pastoral Districts	76047	41823	127909	64020	40666	109706	2689	1608	4397	2002	1184	3186	13206	84579	31470	12206	66022	48177	171.1	126.6	151.7	171.1	126.6	151.7	145.1	109.3	122.9	145.1	109.3	122.9	112.2	73.2	92.5	79.8	62.7	0.84	0.84																		
Total Bale	163384	124808	288192	149591	112124	256075	4325	2697	7022	3133	2036	5169	167709	127505	295214	147084	114160	261264	105094	101173	206207	155.6	123.4	139.8	159.7	126.0	149.2	137.5	110.8	134.2	140.0	112.8	126.7	33.6	27.2	0.79	0.81																		
Borana																																																							
Areeroo	3707	3333	7040	2625	2370	4995	2239	1467	3706	1043	643	1686	5946	4800	10746	3668	3013	6681	3577	3425	7002	103.6	97.3	100.5	166.2	140.1	153.5	73.4	69.2	71.3	102.5	88.0	95.4	26.1	14.6	0.84	0.86																		
Bukhima M/Yaalloo	1911	1888	3799	1304	1330	2634	59	79	138	19	31	50	1970	1967	3937	1223	1363	2584	2684	1516	3004	121.9	124.5	123.2	125.6	129.7	127.7	83.2	87.7	85.4	84.4	89.8	87.0	41.1	54.4	1.03	1.06																		
Dhabe	1487	1511	2998	1065	1128	2193	765	457	1222	287	173	460	2252	1968	4220	3352	3301	3653	1558	1559	3117	95.4	96.9	96.2	144.5	136.2	135.4	68.4	72.4	70.4	86.6	83.5	85.1	18.3	3.3	0.87	0.96																		
Dilloo	1086	1025	2111	885	834	1719	681	559	1240	286	246	532	1767	1584	3351	1171	1080	2251	985	961	1946	110.3	106.7	108.2	125.2	127.2	127.2	89.8	86.8	88.3	118.9	112.4	115.7	14.6	6.5	0.92	0.95																		
Dirree	2715	2603	5318	1756	1742	3498	390	265	655	152	122	274	3105	2868	5973	1908	1864	3772	2659	2575	5234	104.1	101.1	101.6	116.8	111.4	114.1	161.0	67.7	66.8	71.8	72.4	72.1	5.4	-0.6	0.95	1.01																		
Dubluh	2182	2296	4478	1685	1816	3501	966	663	1629	399	294	693	3148	2959	6107	2040	2110	4194	1757	1589	3346	124.2	144.1	138.3	179.2	186.2	182.5	95.9	114.3	104.6	118.6	132.8	125.3	-7.0	-14.2	1.04	1.12																		
Efawwaa	2774	2066	4840	1956	1502	3458	1392	754	2146	493	316	809	4166	2820	6986	2449	1818	4267	1770	1691	3461	156.7	122.2	139.8	235.4	166.8	201.8	105.5	88.8	99.9	168.4	107.5	123.3	68.6	30.9	0.71	0.78																		
Gombee	3844	3017	6861	2643	2147	4790	873	672	1545	474	345	819	4717	3689	8406	3147	2492	5639	1812	1673	3485	211.1	180.3	196.9	260.3	220.5	241.2	145.9	128.3	137.4	172.0	149.0	160.9	39.8	23.1	0.85	0.87																		
Goshi	1080	946	2026	781	702	1483	756	617	1373	233	190	423	1836	1563	3399	1044	892	1906	1257	1069	2326	85.9	88.5	87.1	146.1	146.2	146.1	62.1	62.7	63.9	80.7	83.4	81.9	-0.1	-2.8	1.00	1.03																		
Myso	3618	3367	6985	2523	2396	4919	463	289	752	244	169	413	4081	3656	7737	2767	2565	5332	3896	3994	7890	92.9	84.3	88.5	104.7	91.5	98.1	64.8	60.0	62.3	71.0	64.2	67.6	13.2	6.8	0.87	0.90																		
Moyaaltee	3410	3395	6945	2645	2776	5421	132	62	194	42	29	71	3542	3597	7139	2687	2805	5492	2482	2231	4713	137.4	158.4	147.2	161.2	151.5	166.5	124.4	115.0	128.3	105.7	116.5	-17.5	11.3	1.16																				
Taltalee	4887	4602	9489	3876	3559	7435	1100	734	1834	687	474	1161	5987	5336	11323	6453	4033	8596	5249	5085	10384	93.1	90.5	91.8	114.1	104.9	109.6	73.8	70.0	71.9	86.9	79.3	83.2	9.1	7.6	0.92	0.91																		
Waaallee	1166	1119	2485	942	900	1932	1324	1042	2366	663	527	1190	2490	2361	4851	1565	1517	3122	1528	1652	3180	73.3	79.8	78.6	165.1	142.9	153.5	62.5	59.9	61.1	106.4	91.8	98.8	22.2	14.6	0.87	0.86																		
Yaalloo	3996	3543	7539	2529	2270	4799	1716	1203	2919	868	573	1441	5712	4746	10458	3397	2843	6240	5785	5903	11688	69.1	60.0	64.5	88.7	80.4	89.5	43.7	38.5	41.1	58.7	48.2	53.4	18.3	10.6	0.81	0.82																		
Total Borana Pastoral Districts	37863	35051	72914	27215	25562	52777	12856	8863	21719	5890	4132	10022	50719	43914	94633	33105	29694	62799	35863	34923	70786	105.6	100.4	103.0	141.4	125.7	133.7	75.9	73.2	74.6	92.3	85.0	88.7	15.7	7.3	0.89	0.92																		
Total Borana	37863	35051	72914	27215	25562	52777	12856	8863	21719	5890	4132	10022	50719	43914	94633	33105	29694	62799	35863	34923	70786	105.6	100.4	103.0	141.4	125.7	133.7	75.9	73.2	74.6	92.3	85.0	88.7	15.7	7.3	0.89	0.92																		
Guji																																																							
Aaga Wabayyu	4918	4223	9141	2645	2293	4938	225	205	430	137	135	272	5143	4428	9571	2782	2428	5210	2242	2033	4275	219.4	207.7	213.8	229.4	213.8	223.9	118.0	112.8	115.5	124.1	119.4	121.9	11.6	4.7	0.95	0.96																		
Girja	7967	5575	13542	5029	3725	8754	455	268	723	282	172	454	8422	5848	14270	5311	3897	9208	4125	4030	8155	492.7	438.3	475.7	438.3	425.2	421.6	128.4	96.7	112.8	96.7	112.8	58.6	0.71</																					

Table 6.4: Pastoral Woredas Primary Second Cycle (Grade 5-8) Different Informations 2011 (2018/2019 G. C.)

Zones/Administrative Towns/Woredas	Grade 5-8 Enrolment						Age 11_14 Children (SAP)			GER 5-8 (%)			NER 5-8 (%)			GG (%)		GPI (Ratio)				
	All age			Age 11-14			M	F	T	M	F	T	M	F	T	M	F	T	GER	NER	GER	NER
	M	F	T	M	F	T																
Bale																						
Daawee Sarar	681	179	860	507	145	652	5065	4019	9084	13.4	4.5	9.5	10.0	3.6	7.2	9.0	6.4	0.3	0.4			
Daawee Qaachan	1752	907	2659	1426	776	2202	2550	1959	4509	68.7	46.3	59.0	55.9	39.6	48.8	22.4	16.3	0.7	0.7			
Dalloo Mannaa	4460	2736	7196	4122	2601	6723	6797	6209	13006	65.6	44.1	55.3	60.6	41.9	51.7	21.6	18.8	0.7	0.7			
Gura Dhaamolee	1798	1379	3177	1687	1310	2997	2043	2007	4050	88.0	68.7	78.4	82.6	65.3	74.0	19.3	17.3	0.8	0.8			
Harannaa Bulluq	4638	2135	6773	3842	1826	5668	5880	5160	11040	78.9	41.4	61.3	65.3	35.4	51.3	37.5	30.0	0.5	0.5			
Laga Hidhaa	4112	2152	6264	3924	2077	6001	3644	3488	7132	112.8	61.7	87.8	107.7	59.5	84.1	51.1	48.1	0.5	0.6			
Maddaa Walaabuu	5543	3076	8619	4632	2635	7267	7439	7022	14461	74.5	43.8	59.6	62.3	37.5	50.3	30.7	24.7	0.6	0.6			
Raayitu	1493	909	2402	1054	735	1789	2517	2281	4798	59.3	39.9	50.1	41.9	32.2	37.3	19.5	9.7	0.7	0.8			
Sawweenaa	2309	1110	3419	1926	999	2925	4110	3829	7939	56.2	29.0	43.1	46.9	26.1	36.8	27.2	20.8	0.5	0.6			
Total Bale Pastoral Districts	26786	14583	41369	23120	13104	36224	40045	35974	76019	66.9	40.5	54.4	57.7	36.4	47.7	26.3521	21.309	0.606	0.6309			
Total Bale	72663	53683	126346	64617	48989	113606	99397	93073	192470	73.1	57.7	65.6	65.0	52.6	59.0	15.4	12.4	0.8	0.8			
Borana																						
Areeroo	1337	1159	2496	949	904	1853	3873	3574	7447	34.5	32.4	33.5	24.5	25.3	24.9	2.1	-0.8	0.9	1.0			
Bulchiinsa M/Yaabballoo	1281	1393	2674	780	882	1662	1687	1573	3260	75.9	88.6	82.0	46.2	56.1	51.0	-12.6	-9.8	1.2	1.2			
Dhaas	667	634	1301	429	424	853	1662	1521	3183	40.1	41.7	40.9	25.8	27.9	26.8	-1.6	-2.1	1.0	1.1			
Dilloo	684	589	1273	526	479	1005	1051	939	1990	65.1	62.7	64.0	50.0	51.0	50.5	2.4	-1.0	1.0	1.0			
Dirree	1111	1135	2246	732	725	1457	2839	2518	5357	39.1	45.1	41.9	25.8	28.8	27.2	-5.9	-3.0	1.2	1.1			
Dubluq	936	859	1795	726	674	1400	1876	1555	3431	49.9	55.2	52.3	38.7	43.3	40.8	-5.3	-4.6	1.1	1.1			
Elwayya	720	548	1268	449	354	803	1906	1755	3661	37.8	31.2	34.6	23.6	20.2	21.9	6.6	3.4	0.8	0.9			
Gomolee	1077	527	1604	786	411	1197	1950	1737	3687	55.2	30.3	43.5	40.3	23.7	32.5	24.9	16.6	0.5	0.6			
Guchii	269	164	433	158	118	276	1222	999	2221	22.0	16.4	19.5	12.9	11.8	12.4	5.6	1.1	0.7	0.9			
Miyoo	1421	1329	2750	701	754	1455	3788	3479	7267	37.5	38.2	37.8	18.5	21.7	20.0	-0.7	-3.2	1.0	1.2			
Moyyaalee	1610	1547	3157	1123	1088	2211	2409	2087	4496	66.8	74.1	70.2	46.6	52.1	49.2	-7.3	-5.5	1.1	1.1			
Taltallee	1821	1568	3389	1423	1246	2669	4765	4296	9061	38.2	36.5	37.4	29.9	29.0	29.5	1.7	0.9	1.0	1.0			
Waaclee	351	385	736	264	286	550	1633	1725	3358	21.5	22.3	21.9	16.2	16.6	16.4	-0.8	-0.4	1.0	1.0			
Yaabballoo	1047	700	1747	672	506	1178	6230	6127	12357	16.8	11.4	14.1	10.8	8.3	9.5	5.4	2.5	0.7	0.8			
Total Borana Pastoral Districts	14332	12537	26869	9718	8851	18569	36891	33885	70776	38.8	37.0	38.0	26.3	26.1	26.2	1.85091	0.2218	0.9524	0.9916			
Total Borana	14332	12537	26869	9718	8851	18569	36891	33885	70776	38.8	37.0	38.0	26.3	26.1	26.2	1.9	0.2	1.0	1.0			
Guji																						
Aagaa Waayyuu	2136	1088	3224	910	536	1446	2233	1963	4196	95.7	55.4	76.8	40.8	27.3	34.5	40.2	13.4	0.6	0.7			
Girjaa	3944	1595	5539	2048	963	3011	3759	3404	7163	104.9	46.9	77.3	54.5	28.3	42.0	58.1	26.2	0.4	0.5			
Gooroo Doolaa	4868	2994	7862	2427	1709	4136	4808	4805	9613	101.2	62.3	81.8	50.5	35.6	43.0	38.9	14.9	0.6	0.7			
Gumii Eidalloo	431	381	812	271	249	520	1037	903	1940	41.6	42.2	41.9	26.1	27.6	26.8	-0.6	-1.4	1.0	1.1			
Liban	1684	893	2577	1085	621	1706	5672	5228	10900	29.7	17.1	23.6	19.1	11.9	15.7	12.6	7.3	0.6	0.6			
Sabbaa Boruu	4708	2201	6909	2107	1126	3233	3498	3421	6919	134.6	64.3	99.9	60.2	32.9	46.7	70.3	27.3	0.5	0.5			
Waadaraa	3248	2041	5289	2265	1572	3837	3763	3614	7377	86.3	56.5	71.7	60.2	43.5	52.0	29.8	16.7	0.7	0.7			
Total Guji Pastoral Districts	21019	11193	32212	11113	6776	17889	24770	23338	48108	84.9	48.0	67.0	44.9	29.0	37.2	36.8963	15.831	0.5652	0.6471			
Total Guji	71141	42637	113778	44823	29584	74407	80915	76030	156945	87.9	56.1	72.5	55.4	38.9	47.4	31.8	16.5	0.6	0.7			
West Guji																						
Dugdaa Daawwaa	6638	3514	10152	3736	2165	5901	11531	10640	22171	57.6	33.0	45.8	32.4	20.3	26.6	24.5	12.1	0.6	0.6			
Galaanaa	3957	2001	5958	2431	1255	3686	4629	4247	8876	85.5	47.1	67.1	52.5	29.6	41.5	38.4	23.0	0.6	0.6			
Malkaa Soddaa	4842	1878	6720	2447	1068	3515	4718	4457	9175	102.6	42.1	73.2	51.9	24.0	38.3	60.5	27.9	0.4	0.5			
Surroo Barguddaa	2917	1403	4320	1514	810	2324	2471	2360	4831	118.0	59.4	89.4	61.3	34.3	48.1	58.6	26.9	0.5	0.6			
Total West Guji Pastoral Districts	18354	8796	27150	10128	5298	15426	23349	21704	45053	78.6	40.5	60.3	43.4	24.4	34.2	38.0801	18.966	0.5156	0.5628			
Total West Guji	51508	29571	81079	30164	18651	48815	65359	61454	126813	78.8	48.1	63.9	46.2	30.3	38.5	30.7	15.8	0.6	0.7			
East Hararge																						
Cinaaqsan	2338	1066	3404	1897	926	2823	5325	4715	10040	43.9	22.6	33.9	35.6	19.6	28.1	21.3	16.0	0.5	0.6			
Gola Odaa	4133	2095	6228	3413	1835	5248	5296	4309	9605	78.0	48.6	64.8	64.4	42.6	54.6	29.4	21.9	0.6	0.7			
Mayyuu	2114	1346	3460	1672	1128	2800	3353	2573	5926	63.0	52.3	58.4	49.9	43.8	47.2	10.7	6.0	0.8	0.9			
Miidhagaa Tolaa	3528	2070	5598	2786	1707	4493	5020	4064	9084	70.3	50.9	61.6	55.5	42.0	49.5	19.3	13.5	0.7	0.8			
Qumbii	506	150	656	298	84	382	1479	1154	2633	34.2	13.0	24.9	20.1	7.3	14.5	21.2	12.9	0.4	0.4			
Total East Hararge Pastoral Districts	12619	6727	19346	10056	5680	15746	20473	16815	37288	61.6	40.0	51.9	49.2	33.8	42.2	21.6313	15.388	0.6491	0.687			
Total East Hararge	135238	78917	214155	111254	68174	179428	169508	154331	323839	79.8	51.1	66.1	65.6	44.2	55.4	28.6	21.5	0.6	0.7			
West Hararge																						
Burqaa Dhiintuu	2543	820	3363	1611	582	2193	2923	2575	5498	87.0	31.8	61.2	55.1	22.6	39.9	55.2	32.5	0.4	0.4			
Gumbii Boddoddee	2664	1736	4400	1992	1417	3409	4744	3815	8559	56.2	45.5	51.4	42.0	37.1	39.8	10.7	4.8	0.8	0.9			
Hawwi Guddina	3379	1314	4693	2593	1085	3678	3566	3057	6623	94.8	43.0	70.9	72.7	35.5	55.5	51.8	37.2	0.5	0.5			
Miesso	3151	1489	4640	2202	1091	3293	4404	3868														

Table 6.5: Pastoral Woredas Primary Education Gross Enrolment and Goss Enrolment Rate 2011 (2018/2019 G C.)

Zones/Administrative Towns/Woredas	Grade 1-8 Enrolment			ABE Enrolment			Total Enrolment (Reg. Grade 1-8 & ABE)			Age 7_14 Children (SAP)			GER 1-8 Reg.			GER 1-8 Reg & ABE			GG (%)	GPI (Ratio)
	M	F	T	M	F	T	M	F	T	M	F	T	M	F	T	M	F	T	GER	GER
Bale																				
Daawee Sarar	3211	1395	4606	303	187	490	3514	1582	5096	9093	7419	16512	35.3	18.8	27.9	38.6	21.3	30.9	17.3	0.55
Daawee Qaachan	5323	3314	8637	111	69	180	5434	3383	8817	5205	4257	9462	102.3	77.8	91.3	104.4	79.5	93.2	24.9	0.76
Dalloo Mannaa	17816	12300	30116				17816	12300	30116	13893	12997	26890	128.2	94.6	112.0	128.2	94.6	112.0	33.6	0.74
Gura Dhaamolee	4840	4120	8960	101	42	143	4941	4162	9103	4356	4360	8716	111.1	94.5	102.8	113.4	95.5	104.4	18.0	0.84
Harannaa Bulluq	20659	12916	33575	590	312	902	21249	13228	34477	12560	11342	23902	164.5	113.9	140.5	169.2	116.6	144.2	52.6	0.69
Laga Hidhaa	13081	8139	21220	177	57	234	13258	8196	21454	8983	8459	17442	145.6	96.2	121.7	147.6	96.9	123.0	50.7	0.66
Maddaa Walaabuu	21202	14541	35743	920	615	1535	22122	15156	37278	15172	14538	29710	139.7	100.0	120.3	145.8	104.3	125.5	41.6	0.71
Raayituu	5732	3332	9064	69	44	113	5801	3376	9177	4918	4613	9531	116.6	72.2	95.1	118.0	73.2	96.3	44.8	0.62
Sawweenaa	10969	6388	17357	418	282	700	11387	6670	18057	9298	8873	18171	118.0	72.0	95.5	122.5	75.2	99.4	47.3	0.61
Total Bale Pastoral Districts	102833	66445	169278	2689	1608	4297	105522	68053	173575	83478	76858	160336	123.2	86.5	105.6	126.4	88.5	108.3	37.9	0.70
Total Bale	236047	178491	414538	4325	2697	7022	240372	181188	421560	204431	194246	398677	115.5	91.9	104.0	117.6	93.3	105.7	24.3	0.79
Borana																				
Areeroo	5044	4492	9536	2239	1467	3706	5959	5959	13242	7450	6999	14449	67.7	64.2	66.0	97.8	85.1	91.6	12.6	0.87
Bulchiinsa M/Yaabballoo	3192	3281	6473	59	79	138	3251	3360	6611	3255	3089	6344	98.1	106.2	102.0	99.9	108.8	104.2	-8.9	1.09
Dhaas	2154	2145	4299	765	457	1222	2919	2602	5521	3220	3080	6300	66.9	69.6	68.2	90.7	84.5	87.6	6.2	0.93
Dilloo	1770	1614	3384	681	559	1240	2451	2173	4624	2036	1900	3936	86.9	84.9	86.0	120.4	114.4	117.5	6.0	0.95
Dirree	3826	3738	7564	390	265	655	4216	4003	8219	5498	5093	10591	69.6	73.4	71.4	76.7	78.6	77.6	-1.9	1.02
Dubluu	3118	3155	6273	966	663	1629	4084	3818	7902	3633	3144	6777	85.8	100.3	92.6	112.4	116.6	121.4	-9.0	1.08
Ewayyaa	3494	2614	6108	1392	754	2146	4886	3368	8254	3676	3446	7122	95.0	75.9	85.8	132.9	97.7	115.9	35.2	0.74
Gomolee	4921	3544	8465	873	672	1545	5794	4216	10010	3762	3410	7172	130.8	103.9	118.0	154.0	123.6	139.6	30.4	0.80
Guchii	1349	1110	2459	756	617	1373	2105	1727	3832	2479	2068	4547	54.4	53.7	54.1	84.9	83.5	84.3	1.4	0.98
Miyoo	5039	4696	9735	463	289	752	5502	4985	10487	7684	7473	15157	65.6	62.8	64.2	71.6	66.7	69.2	4.9	0.93
Moyyaalee	5020	5082	10102	132	62	194	5152	5144	10296	4891	4318	9209	102.6	117.7	109.7	105.3	119.1	111.8	-13.8	1.13
Taltallee	6708	6170	12878	1100	734	1834	7808	6904	14712	10014	9381	19395	67.0	65.8	66.4	78.0	73.9	75.9	4.4	0.94
Waacillee	1517	1704	3221	1324	1042	2366	2841	2746	5587	3141	3377	6518	48.3	50.5	49.4	90.4	81.3	85.7	9.1	0.90
Yaabballoo	5043	4243	9286	1716	1203	2919	6759	5446	12205	12015	12030	24045	42.0	35.3	38.6	56.3	45.3	80.8	11.0	0.80
Total Borena Pastoral Districts	52195	47588	99783	12856	8863	21719	65051	56451	121502	72754	68808	141562	71.7	69.2	70.5	89.4	82.0	85.8	7.4	0.92
Total Borana	52195	47588	99783	12856	8863	21719	65051	56451	121502	72754	68808	141562	71.7	69.2	70.5	89.4	82.0	85.8	7.4	0.92
Guji																				
Aagaa Waayyuu	7054	5311	12365	225	205	430	7279	5516	12795	4475	3996	8471	157.6	132.9	146.0	162.7	138.0	151.0	24.6	0.85
Girjaa	11911	7170	19081	455	268	723	12366	7438	19804	7894	7434	15328	150.9	96.4	124.5	156.7	100.1	129.2	56.6	0.64
Gooroo Doolaa	17192	12396	29588	1245	955	2200	18437	13351	31788	9199	9171	18370	186.9	135.2	161.1	200.4	145.6	173.0	54.8	0.73
Gumii Eidalloo	2220	1977	4197	192	173	365	2412	2150	4562	1984	1722	3706	111.9	114.8	113.2	121.6	124.9	123.1	-3.3	1.03
Liiban	8240	5201	13441	497	289	786	8737	5490	14227	10854	9983	20837	75.9	52.1	64.5	80.5	55.0	68.3	25.5	0.68
Sabbaa Boruu	12982	8568	21550	705	570	1275	13687	9138	22825	7009	6965	13974	185.2	123.0	154.2	195.3	131.2	163.3	64.1	0.67
Waadaraa	11317	7975	19292	806	671	1477	12123	8646	20769	7790	7416	15206	145.3	107.5	126.9	155.6	116.6	136.6	39.0	0.75
Total Guji Pastoral Districts	70916	48598	119514	4125	3131	7256	75041	51279	126770	49205	46687	95892	144.1	104.1	124.6	152.5	110.8	132.2	41.7	0.73
Total Guji	235884	173770	409654	11877	9040	20917	247761	182810	430571	166744	158691	325435	141.5	109.5	125.9	148.6	115.2	132.3	33.4	0.78
West Guji																				
Dugdaa Daawwaa	19849	15070	34919	1420	1171	2591	21269	16241	37510	23207	21591	44798	85.5	69.8	77.9	91.6	75.2	83.7	16.4	0.82
Galaanaa	14792	10163	24955	1300	929	2229	16092	11092	27184	10394	9941	20335	142.3	102.2	122.7	154.8	111.6	133.7	43.2	0.72
Malkaa Soddaa	14689	9701	24390	588	458	1046	15277	10159	25436	9739	9317	19056	150.8	104.1	128.0	156.9	109.0	133.5	47.8	0.70
Surroo Barguddaa	10646	7463	18109	840	666	1506	11486	8129	19615	5099	4932	10031	208.8	151.3	180.5	225.3	164.8	195.5	60.4	0.73
Total West Guji Pastoral Districts	59976	42397	102373	4148	3224	7372	64124	45621	109745	48439	45781	94220	123.8	92.6	108.7	132.4	99.7	116.5	32.7	0.75
Total West Guji	164201	122544	286745	5654	4471	10125	169855	127015	296870	137889	132751	270640	119.1	92.3	106.0	123.2	95.7	109.7	27.5	0.78
East Hararge																				
Cinaasqan	9901	6271	16172	221	146	367	10122	6417	16539	11872	10407	22279	83.4	60.3	72.6	85.3	61.7	74.2	23.6	0.72
Gola Odaa	15811	11006	26817	177	115	292	15988	11121	27109	12466	10743	23209	126.8	102.4	115.5	128.3	103.5	116.8	24.7	0.81
Mayyuu	7050	5004	12054	143	29	172	7193	5033	12226	7375	6281	13656	95.6	79.7	88.3	97.5	80.1	89.5	17.4	0.82
Miidhagaa Tolaa	11486	8208	19694	427	334	761	11913	8542	20455	11408	9646	21054	100.7	85.1	93.5	104.4	88.6	97.2	15.9	0.85
Qumbii	2812	1528	4340	299	180	479	3111	1708	4819	3483	2975	6358	80.7	53.1	68.3	89.3	59.4	75.8	29.9	0.67
Total East Hararge Pastoral Districts	47060	32017	79077	1267	804	2071	48327	32821	81148	46604	38552	86556	101.0	80.1	91.4	103.7	82.2	93.8	21.5	0.79
Total East Hararge	456225	332489	788714	4209	3335	7544	460434	335824	796258	377046	353585	730631	121.0	94.0	107.9	122.1	95.0	109.0	27.1	0.78
West Hararge																				
Burgaa Dhiintuu	12200	7446	19646				12200	7446	19646	6651	6020	12671	183.4	123.7	155.0	183.4	123.7	155.0	59.7	0.67
Gumbii Boddoddee	13966	10086	24052	189	149	338	14155	10235	24390	10591	9077	19668	131.9	111.1	122.3	133.7	112.8	124.0	20.9	0.84
Hawwii Guddina	13677	9042	22719				13677	9042	22719	8041	7050	15091	170.1	128.3	150.5	170.1	128.3	150.5	41.8	0.75
Mi'eessoo	13996	8660	22656	963	697	1660	14959	9557	24516	9832	9202	19034	142.4	96.3	120.1	152.1				

Table 6.6: Pastoral Woredas Primary Education Net Enrolment and Net Enrolment Rate 2011 (2018/2019 G.C.)

Zones/Administrative Towns/Woredas	Grade 1-8 Enrolment			ABE Enrolment			Total Enrolment (Reg. Grade 1-8 & ABE)			Age 7_14 Children (SAP)			NER 1-8 Reg.			NER 1-8 Reg & ABE			GG (%)	GPI (Ratio)
	Age 7-14			Age 7-14			Age 7-14			M F T			M F T			M F T			NER	NER
	M	F	T	M	F	T	M	F	T	M	F	T	M	F	T	M	F	T	NER	NER
Bale																				
Daawee Sarar	2965	1355	4320	264	163	427	3229	1518	4747	9093	7419	16512	32.6	18.3	26.2	35.5	20.5	28.7	14.3	0.58
Daawee Qaachan	4944	3173	8117	111	69	180	5055	3242	8297	5205	4257	9462	95.0	74.5	85.8	97.1	76.2	87.7	20.4	0.78
Daloo Mannaa	17312	12157	29469				17312	12157	29469	13893	12997	26890	124.6	93.5	109.6	124.6	93.5	109.6	31.1	0.75
Gura Dhaamolee	4719	4051	8770	101	42	143	4820	4093	8913	4356	4360	8716	108.3	92.9	100.6	110.7	93.9	102.3	15.4	0.85
Harannaa Bulluq	19615	12474	32089	573	302	875	20188	12776	32964	12560	11342	23902	156.2	110.0	134.3	160.7	112.6	137.9	46.2	0.70
Laga Hidhaa	12892	8064	20956	177	57	234	13069	8121	21190	8983	8459	17442	143.5	95.3	120.1	145.5	96.0	121.5	48.2	0.66
Madadaa Walaabuu	19919	13871	33790	860	566	1426	20779	14437	35216	15172	14538	29710	131.3	95.4	113.7	137.0	99.3	118.5	35.9	0.73
Raayituu	5085	3080	8165	69	44	113	5154	3124	8278	4918	4613	9531	103.4	66.8	85.7	104.8	67.7	86.9	36.6	0.65
Sawweenaa	10431	6262	16693	418	280	698	10849	6542	17391	9298	8873	18171	112.2	70.6	91.9	116.7	73.7	95.7	41.6	0.63
Total Bale Pastoral Districts	97882	64487	162369	2573	1523	4096	100455	66010	166465	83478	78858	160336	117.3	83.9	101.3	120.3	85.9	103.8	33.4	0.71
Total Bale	226102	173185	399287	4064	2544	6608	230166	175729	405895	204431	194246	398677	110.6	89.2	100.2	112.6	90.5	101.8	21.4	0.80
Borana																				
Areeroo	4515	4119	8634	2116	1387	3503	6631	5506	12137	7450	6999	14449	60.6	58.9	59.8	89.0	78.7	84.0	1.8	0.88
Bulchiinsa M/Yaaballoo	2595	2771	5366	45	77	122	2640	2848	5488	3255	3089	6344	79.7	89.7	84.6	81.1	92.2	86.5	-10.0	1.14
Dhaas	1870	1904	3774	635	371	1006	2505	2275	4780	3220	3080	6300	58.1	61.8	59.9	77.8	75.9	75.9	-3.7	0.95
Dilloo	1595	1510	3105	638	526	1164	2233	2036	4269	2036	1900	3936	78.3	79.5	78.9	109.7	107.2	108.5	-1.1	0.98
Dirree	3259	3222	6481	358	241	599	3617	3463	7080	5498	5093	10591	59.3	63.3	61.2	65.8	68.0	66.8	-4.0	1.03
Dubluq	2870	2949	5819	775	551	1326	3645	3500	7145	3633	3144	6777	79.0	93.8	85.9	100.3	111.3	105.4	-14.8	1.11
Elwayyaa	3124	2362	5486	1207	691	1898	4331	3053	7384	3676	3446	7122	85.0	68.5	77.0	117.8	88.6	103.7	16.4	0.75
Gomolee	4504	3341	7845	829	646	1475	5333	3987	9320	3762	3410	7172	119.7	98.0	109.4	141.8	116.9	129.9	21.7	0.82
Guchii	1202	1054	2256	625	522	1147	1827	1576	3403	2479	2068	4547	48.5	51.0	49.6	73.7	76.2	74.8	-2.5	1.03
Miyoo	4203	4053	8256	431	268	699	4634	4321	8955	7684	7473	15157	54.7	54.2	54.5	60.3	57.8	59.1	0.5	0.96
Moyyaalee	4467	4604	9071	110	55	165	4577	4659	9236	4891	4318	9209	91.3	106.6	98.5	93.6	107.9	100.3	-15.3	1.15
Tallalee	6262	5799	12061	1089	723	1812	7351	6522	13873	10014	9381	19395	62.5	61.8	62.2	73.4	69.5	71.5	0.7	0.95
Waacilee	1403	1588	2991	1194	934	2128	2597	2522	5119	3141	3377	6518	44.7	47.0	45.9	82.7	74.7	78.5	-2.4	0.90
Yaaballoo	4456	3917	8373	1649	1154	2803	6105	5071	11176	12015	12030	24045	37.1	32.6	34.8	50.8	42.2	46.5	4.5	0.83
Total Borana Pastoral Districts	46325	43193	89518	11701	8146	19847	58026	51339	109365	72754	68808	141562	63.7	62.8	63.2	79.8	74.6	77.3	0.9	0.94
Total Borana	46325	43193	89518	11701	8146	19847	58026	51339	109365	72754	68808	141562	63.7	62.8	63.2	79.8	74.6	77.3	0.9	0.94
Guji																				
Aagaa Waayyuu	5330	4418	9748	203	190	393	5533	4608	10141	4475	3996	8471	119.1	110.6	115.1	123.6	115.3	119.7	8.5	0.93
Girjaa	9451	6300	15751	378	221	599	9829	6521	16350	7894	7434	15328	119.7	84.7	102.8	124.5	87.7	106.7	35.0	0.70
Gooroo Doolaa	13642	10420	24062	1158	896	2054	14800	11316	26116	9199	9171	18370	148.3	113.6	131.0	160.9	123.4	142.2	34.7	0.77
Gumii Eidalloo	1946	1765	3711	154	150	304	2100	1915	4015	1984	1722	3706	98.1	102.5	100.1	105.8	111.2	108.3	-4.4	1.05
Liiban	7427	4812	12239	479	274	753	7906	5086	12992	10854	9983	20837	68.4	48.2	58.7	72.8	50.9	62.4	20.2	0.70
Sabbaa Boruu	9754	7087	16841	657	527	1184	10411	7614	18025	7009	6965	13974	139.2	101.8	120.5	148.5	109.3	129.0	37.4	0.74
Waadara	10166	7430	17596	789	648	1437	10955	8078	19033	7790	7416	15206	130.5	100.2	115.7	140.6	108.9	125.2	30.3	0.77
Total Guji Pastoral Districts	57716	42232	99948	3818	2906	6724	61534	45138	106672	49205	46687	95892	117.3	90.5	104.2	125.1	96.7	111.2	26.8	0.77
Total Guji	202703	156634	359337	10335	7922	18257	213038	164556	377994	166744	158691	325435	121.6	98.7	110.4	127.8	103.7	116.0	22.9	0.81
West Guji																				
Dugdaa Daawwaa	16037	13030	29067	1373	1132	2505	17410	14162	31572	23207	21991	44798	69.1	60.3	64.9	75.0	65.6	70.5	8.8	0.87
Galaanaa	12745	9153	21898	1263	908	2171	14008	10061	24069	10394	9941	20335	122.6	92.1	107.7	134.8	101.2	118.4	30.5	0.75
Malkaa Soddaa	11346	8212	19558	556	439	995	11902	8651	20553	9739	9317	19056	116.5	88.1	102.6	122.2	92.9	107.9	28.4	0.76
Surroo Barquddaa	8566	6522	15088	788	638	1426	9354	7160	16514	5099	4932	10031	168.0	132.2	150.4	183.4	145.2	164.6	35.8	0.79
Total West Guji Pastoral Districts	48694	36917	85611	3980	3117	7097	52674	40034	92708	48439	45781	94220	100.5	80.6	90.9	108.7	87.4	98.4	19.9	0.80
Total West Guji	137647	108022	245669	5361	4249	9610	143008	112271	255279	137889	132751	270640	99.8	81.4	90.8	103.7	84.6	94.3	18.5	0.82
East Hararge																				
Cinaaqsan	9541	6175	15716	196	128	324	9737	6303	16404	11872	10407	22279	80.4	59.3	70.5	82.0	60.6	72.0	21.0	0.74
Gola Odaa	14958	10693	25651	161	105	266	15119	10798	25917	12466	10743	23209	120.0	99.5	110.5	121.3	100.5	111.7	20.5	0.83
Mayyuu	6490	4740	11230	108	19	127	6598	4759	11357	7375	6281	13656	88.0	75.5	82.2	89.5	75.8	83.2	12.5	0.85
Miidhagaa Tolaa	10608	7794	18402	427	334	761	11035	8128	19163	11408	9646	21054	93.0	80.8	87.4	96.7	84.3	91.0	12.2	0.87
Qumbii	2273	1320	3593	282	171	453	2555	1491	4046	3483	2875	6358	65.3	45.9	56.5	73.4	51.9	63.6	19.3	0.71
Total East Hararge Pastoral Districts	43870	30722	74592	1174	757	1931	45044	31479	76523	46604	39952	86556	94.1	76.9	86.2	96.7	78.8	88.4	17.2	0.82
Total East Hararge	429462	320649	750111	3915	3066	6981	433377	323715	757092	377046	353585	730631	113.9	90.7	102.7	114.9	91.6	103.6	23.2	0.80
West Hararge																				
Burqaa Dhiintuu	10938	6995	17933				10938	6995	17933	6651	6020	12671	164.5	116.2	141.5	164.5	116.2	141.5	48.3	0.71
Gumbii Bordoddee	13140	9660	22800	189	149	338	13329	9809	23138	10591	9077	19668	124.1	106.4						

Table 6.7: Pasural Woredas Number of Primary Schools, PSR and PTR in 2011 (2018/2019 G. C)

Zones/Administrative Towns/Woredas	Number of Primary Schools	Number of Teachers (Grade 1-4)			Number of Students (Reg. Grade 1-4)	No of Sections (Grade 1-4)	PST (1-4)	PTS (1-4)	Number of Teachers (Grade 5-8)			Number of Students (Grade 5-8)	No of Sections (Grade 5-8)	PST (5-8)	PTS (5-8)	Number of Teachers (Grade 1-8)			Number of Students (Reg. Grade 1-8)	No of Sections (Grade 1-8)	PST (1-8)	PTS (1-8)
		M	F	T					M	F	T					M	F	T				
Bale																						
Daawee Sarar	22	83	68	151	3746	99	38	25	65	48	113	860	91	9	8	148	116	264	4606	190	24	17
Daawwee Oaachan	30	68	84	152	5978	141	42	39	93	42	135	2659	115	23	20	161	126	287	8637	256	34	30
Dalloo Mamma	54	196	163	359	22920	338	68	64	148	102	250	7196	161	45	29	344	265	609	30116	499	60	49
Gura Dhamolee	37	107	86	193	5783	163	35	30	114	46	160	3177	125	25	20	221	132	353	8960	288	31	25
Harammaa Bulluu	55	147	139	286	26802	309	87	94	159	42	201	6773	179	38	34	306	181	487	33575	488	69	69
Laga Hidhaa	42	151	116	267	14956	235	64	56	138	79	217	6264	163	38	29	289	195	484	21220	398	53	44
Maddaa Walaabuu	67	191	169	360	27124	389	70	75	205	71	276	8619	247	35	31	396	240	636	35743	636	56	56
Raayituu	37	96	96	192	6662	182	37	35	90	44	134	2402	124	19	18	186	140	326	9064	306	30	28
Sinaanaa	37	94	201	295	18324	306	60	62	177	96	275	10346	210	49	38	271	297	568	28670	516	56	50
Total Bale Pastoral Districts	381	1133	1122	2255	132295	2162	61	59	1189	570	1759	48296	1415	34	27	2322	1692	4014	180591	3577	50	45
Total Bale	831	2296	2831	5127	288192	4957	58	56	2841	1396	4237	126346	3265	39	30	5137	4227	9364	414538	8272	50	44
Borana																						
Arerero	52	108	55	163	7040	204	35	43	75	24	99	2496	86	29	25	183	79	262	9536	290	33	36
Bulchinsa M/Yaabballoo	11	36	46	82	3799	60	63	46	80	56	136	2674	45	59	20	116	102	218	6473	105	62	30
Dhaas	26	93	39	132	2998	102	29	23	57	11	68	1301	47	28	19	150	50	200	4299	149	29	21
Dilloo	23	95	33	128	2111	128	16	16	82	22	104	1273	68	19	12	177	55	232	3384	196	17	15
Dirree	35	81	60	141	5318	133	40	38	68	27	95	2246	60	37	24	149	87	236	7564	193	39	32
Dubhuq	35	87	49	136	4478	151	30	33	53	17	70	1795	54	33	26	140	66	206	6273	205	31	30
Ehwayyaa	21	89	31	120	4840	146	33	40	51	8	59	1268	38	33	21	140	39	179	6108	184	33	34
Gomolee	21	74	28	102	6861	137	50	67	56	13	69	1604	50	32	23	130	41	171	8465	187	45	50
Guchii	21	70	15	85	2026	69	29	24	33	5	38	433	22	20	11	103	20	123	2459	91	27	20
Miyoo	45	124	62	186	6985	177	39	38	105	17	122	2750	76	36	23	229	79	308	9735	253	38	32
Moyyaalee	36	110	77	187	6945	177	39	37	88	39	127	3157	77	41	25	198	116	314	10102	254	40	32
Taltalle	38	136	47	183	9489	202	47	52	132	25	157	3389	87	39	22	268	72	340	12878	289	45	38
Yaacillee	19	40	14	54	2485	79	31	46	29	3	32	736	30	25	23	69	17	86	3221	109	30	37
Yaabballoo	23	110	63	173	7539	171	44	44	70	15	85	1747	53	33	21	180	78	258	9286	224	41	36
Total Borana Pastoral Districts	406	1253	619	1872	72914	1936	38	39	979	282	1261	26869	793	34	21	2232	901	3133	99783	2729	37	32
Total Borana	406	1253	619	1872	72914	1936	38	39	979	282	1261	26869	793	34	21	2232	901	3133	99783	2729	37	32
Guji																						
Angaa Waayyuu	32	84	52	136	9141	152	60	67	78	20	98	3224	71	45	33	162	72	234	12365	223	55	53
Girisa	54	170	90	260	13542	245	55	52	166	43	209	5539	116	48	27	336	133	469	19081	361	53	41
Gomoo Doolaa	64	132	82	214	21726	263	83	102	98	24	122	7862	136	58	64	230	106	336	29588	399	74	88
Gumii Eldalloo	19	49	33	82	3385	77	44	41	36	18	54	812	52	16	15	85	51	136	4197	129	33	31
Liiban	52	89	90	179	10864	184	59	61	93	22	115	2577	81	32	22	182	112	294	13441	265	51	46
Sabbaa Boruu	70	177	80	257	14641	303	48	57	134	29	163	6909	158	44	42	311	109	420	21550	461	47	51
Waadaraa	42	137	65	202	14003	192	73	69	119	35	154	5289	111	48	34	256	100	356	19292	303	64	54
Total Guji Pastoral Districts	333	838	492	1330	87302	1416	62	66	724	191	915	32212	725	44	35	1562	683	2245	119514	2141	56	53
Total Guji	798	2300	1503	3803	295876	3987	74	78	2332	614	2946	113778	2107	54	39	4632	2117	6749	409654	6094	67	61
West Guji																						
Dugdaa Daawwan	66	241	89	330	24767	372	67	75	201	36	237	10152	174	58	43	442	125	567	34919	546	64	62
Galaanaa	49	197	80	277	18997	287	66	69	179	41	220	5958	155	38	27	376	121	497	24955	442	56	50
Malkaa Soddaa	57	190	57	247	17670	315	56	72	158	25	183	6720	156	43	37	348	82	430	24390	471	52	57
Surroo Barguddaa	35	126	40	166	13789	208	66	83	109	17	126	4320	85	51	34	235	57	292	18109	293	62	62
Total West Guji Pastoral Districts	207	754	266	1020	75223	1182	64	74	647	119	766	27150	570	48	35	1401	385	1786	102373	1752	58	57
Total West Guji	532	2123	914	3037	205666	3011	68	68	1876	389	2265	81079	1556	52	36	3999	1303	5302	286745	4567	63	54
East Hararge																						
Cinangan	40	155	77	232	12768	185	69	55	135	33	168	3404	95	36	20	290	110	400	16172	280	58	40
Glaa Odaa	65	215	74	289	20589	295	70	71	187	29	216	6228	168	37	29	402	103	505	26817	463	58	53
Mayyuu	29	127	39	166	8594	139	62	52	138	13	151	3460	90	38	23	265	52	317	12054	229	53	38
Midhaga Tolaa	38	146	48	194	14096	202	70	73	142	39	181	5598	120	47	31	288	87	375	19694	322	61	53
Qumbii	15	56	14	70	3684	69	53	53	70	9	79	656	52	13	8	126	23	149	4340	121	36	29
Total East Hararge Pastoral Districts	187	699	282	951	59731	890	67	63	672	123	795	19346	525	37	24	1371	375	1746	79077	1415	56	45
Total East Hararge	1370	4779	2918	7697	574559	7283	79	75	4611	1124	5735	214155	3954	54	37	9390	4042	13432	788714	11237	70	59
West Hararge																						
Burgaa Dhintuu	48	122	105	227	16283	217	75	72	110	48	158	3363	108	31	21	232	153	385	19646	325	60	51
Gumbii Bordoodee	53	142	86	228	19552	231	85	86	104	39	143	4400	95	46	31	246	125	371	24052	326	74	65

Table 6.8: Pastoral Woredas Primary Education (Grade 1-8) Promotion Rate 2011 (2018/2019 G. C)

Districts' Name	Promotion Rate																								
	1		2		3		4		(1-4)			5		6		7		8		(5-8)			(1-8)		
	M	F	M	F	M	F	M	F	M	F	T	M	F	M	F	M	F	M	F	T	M	F	T		
Bale																									
Daawee Sarar	46.0	39.6	39.7	37.8	67.4	62.2	59.6	39.1	53.2	44.7	48.9	49.3	33.6	40.8	30.4	48.9	32.1	67.4	73.9	51.6	42.5	47.1	52.4	43.6	48.0
Daawee Qaachan	71.6	67.9	81.3	70.7	84.7	83.3	92.5	82.3	82.5	76.1	79.3	72.9	71.1	78.4	76.8	71.8	66.9	61.7	48.5	71.2	65.8	68.5	76.9	70.9	73.9
Dalloo Mannaa	71.9	71.7	73.7	67.8	77.3	70.3	73.1	75.6	74.0	71.4	72.7	68.6	70.8	70.0	75.7	81.7	85.2	84.1	66.8	76.1	74.6	75.3	75.1	73.0	74.0
Gura Dhaamolee	75.3	77.1	62.6	73.8	68.4	81.7	95.9	66.4	75.6	74.7	75.2	66.6	63.7	62.0	70.9	61.9	56.6	63.1	53.7	63.4	61.3	62.3	69.5	68.0	68.7
Harannaa Bulluq	76.1	73.0	67.7	71.4	65.1	72.2	64.8	63.1	68.4	69.9	69.2	66.8	65.5	73.5	74.3	74.4	74.7	56.9	62.3	67.9	69.2	68.6	68.2	69.6	68.9
Laga Hidhaa	81.5	79.1	70.6	69.2	79.7	78.4	94.7	76.7	81.6	75.9	78.8	73.6	74.0	82.3	70.2	77.9	73.1	82.1	63.9	79.0	70.3	74.7	80.3	73.1	76.7
Maddaa Walaabuu	85.9	82.5	71.4	70.7	73.4	74.5	72.1	55.4	75.7	70.8	73.2	57.5	50.4	64.5	72.3	73.9	80.9	57.7	67.5	63.4	67.8	65.6	69.6	69.3	69.4
Raayituu	82.7	72.3	73.9	66.0	81.4	71.3	78.1	67.3	79.0	69.2	74.1	75.3	70.5	75.9	73.5	72.4	58.5	79.0	35.8	75.6	69.6	67.6	77.3	64.3	70.9
Sawweenaa	77.6	73.0	71.6	67.7	79.3	72.6	65.9	48.6	73.6	65.5	69.5	76.2	56.4	82.7	64.8	73.5	60.9	93.8	89.1	81.5	67.8	74.7	77.6	66.6	72.1
Total Bale Pastoral Districts	74.3	70.7	68.1	66.1	75.2	74.1	77.4	63.8	73.7	68.7	71.2	67.4	61.8	70.0	67.7	70.7	65.4	71.8	62.4	70.0	64.3	67.1	71.9	66.5	69.2
Total Bale	77.7	76.5	76.1	77.3	80.0	80.0	80.0	76.2	78.2	77.5	77.9	73.4	75.8	77.4	80.3	77.0	79.1	76.4	70.0	75.9	77.0	76.3	77.5	77.3	77.4
Borana																									
Areeroo	69.5	71.5	80.9	76.6	77.2	81.2	72.1	63.1	74.9	73.1	74.0	81.3	79.7	79.9	78.6	81.9	90.5	90.9	92.5	83.5	85.3	84.4	79.2	79.2	79.2
Bul/M/Yaabballoo	73.4	84.7	90.9	96.0	92.7	95.9	95.6	88.1	93.1	90.6	97.0	95.9	95.1	96.1	95.8	96.2	96.5	96.5	96.1	96.2	96.1	92.1	94.6	93.4	
Dhaas	79.9	69.7	75.3	80.9	80.0	84.8	84.4	71.8	79.9	76.8	78.4	87.3	78.2	91.0	69.8	75.2	86.0	95.7	85.7	87.3	79.9	83.6	83.6	78.4	81.0
Dilloo	70.6	74.4	90.6	87.8	81.1	80.7	92.9	87.6	83.8	82.6	83.2	81.7	77.3	93.1	83.0	94.6	80.0	76.6	51.3	86.5	72.9	79.7	85.2	77.8	81.5
Dirree	76.5	64.0	82.3	80.5	79.0	76.3	76.4	70.0	78.6	72.7	75.6	82.7	76.7	83.1	89.9	90.6	84.5	90.1	85.2	86.6	84.1	85.3	82.6	78.4	80.5
Dubluq	79.6	74.9	84.2	85.4	93.3	88.9	77.6	71.3	83.6	80.1	81.9	86.6	82.2	97.3	94.0	85.8	92.6	95.7	95.7	91.3	91.1	91.2	87.5	85.6	86.6
Elwayyaa	72.8	72.8	81.6	77.5	77.2	69.5	67.9	58.0	76.5	69.5	73.0	78.1	63.4	89.6	85.4	94.2	82.9	72.3	78.0	83.6	77.4	80.5	80.0	73.4	76.7
Gomolee	79.1	80.3	81.7	67.9	93.8	85.6	86.8	74.5	85.3	77.1	81.2	84.1	79.9	95.9	73.5	92.6	81.0	50.5	38.6	80.8	68.3	74.5	83.0	72.7	77.9
Guchii	72.5	71.0	91.0	88.3	88.1	85.0	88.2	86.9	85.0	82.8	83.9	90.5	66.0	95.8	92.0	92.7	88.5	68.4	62.5	86.9	77.2	82.1	85.9	80.0	83.0
Miyoo	67.8	67.0	70.6	69.7	80.5	83.6	77.1	74.7	74.0	73.7	73.9	76.8	68.8	83.1	80.5	88.7	77.2	88.6	85.9	84.3	78.1	81.2	79.2	75.0	77.5
Moyyaalee	63.5	69.1	78.2	77.4	85.7	83.4	75.7	74.3	75.8	76.0	75.9	88.7	81.5	90.0	89.7	91.9	93.5	95.2	85.4	91.4	87.5	89.5	83.6	81.8	82.7
Taltallee	69.4	80.8	75.4	80.0	79.3	79.6	73.5	79.2	74.4	79.9	77.2	66.7	58.6	83.5	63.7	64.1	54.5	80.7	41.2	73.7	54.5	64.1	74.1	67.2	70.6
Waacillee	56.0	76.2	92.0	78.3	82.9	87.6	86.6	82.2	79.3	81.1	80.2	90.3	85.9	67.2	63.5	89.6	65.4	93.4	91.0	85.1	76.5	80.8	82.2	78.8	80.5
Yaabballoo	85.1	76.9	87.9	79.1	75.3	68.7	98.5	66.6	86.7	72.8	79.8	84.3	67.8	93.7	74.8	89.5	93.7	45.5	33.6	78.2	67.5	72.9	82.5	70.2	76.3
Total Borana Pastoral Districts	73.0	73.8	83.0	80.4	83.3	82.2	82.4	75.4	80.4	78.0	79.2	84.0	75.9	88.5	81.0	87.7	83.3	81.4	73.1	85.4	78.3	81.9	82.9	78.1	80.5
Total Borana	73.3	73.8	81.4	78.8	82.1	81.2	80.5	75.2	78.4	76.8	77.6	82.2	75.6	91.7	83.3	89.0	82.9	92.5	82.7	88.2	80.7	84.6	81.0	77.9	79.5
Guji																									
Aagaa Waayyuu	66.1	66.3	74.8	75.9	81.6	77.7	85.3	87.6	76.9	76.9	76.9	81.5	81.5	83.8	82.9	83.5	84.6	64.5	67.7	78.3	79.2	78.7	77.6	78.0	77.8
Girjaa	64.5	58.8	76.6	81.3	75.6	71.3	89.6	82.7	76.6	73.5	75.0	80.1	71.3	83.8	77.6	82.2	81.5	89.5	91.2	83.9	80.4	82.2	80.2	77.0	78.6
Gooroo Doolaa	69.9	69.5	80.7	80.4	84.3	85.0	95.1	96.2	82.5	82.8	82.6	90.3	85.4	95.5	88.1	94.0	84.4	89.0	81.7	92.2	84.9	88.6	87.4	83.9	85.6
Gumii Eldalloo	89.7	82.3	90.3	87.6	91.3	89.2	95.3	80.7	91.6	84.9	88.3	88.9	92.2	92.6	84.0	95.0	88.4	93.8	89.2	92.6	88.4	90.5	92.1	86.7	89.4
Liiban	79.9	72.7	81.1	68.2	80.9	73.4	81.5	73.5	80.9	71.9	76.4	76.1	71.6	85.3	92.0	95.9	84.0	20.5	12.6	69.4	65.1	67.2	75.1	68.5	71.8
Sabbaa Boruu	80.2	78.3	91.2	85.7	86.7	81.4	92.0	85.3	87.5	82.7	85.1	90.1	81.9	92.2	91.5	88.2	91.6	77.2	62.1	86.9	81.8	84.3	87.2	82.2	84.7
Waadaraa	52.6	53.0	67.3	64.3	66.6	67.4	65.5	71.9	63.0	64.1	63.6	72.5	75.0	83.8	77.0	75.0	72.1	84.7	69.4	79.0	73.4	76.2	71.0	68.8	69.9
Total Guji Pastoral Districts	71.8	68.7	80.3	77.6	81.0	77.9	86.3	82.6	79.9	76.7	78.3	82.8	79.9	88.1	84.7	87.7	83.8	74.2	67.7	83.2	79.0	81.1	81.5	77.9	79.7
Total Guji	61.4	61.0	75.6	73.3	77.1	74.5	82.0	76.7	71.5	69.0	70.4	77.4	75.9	84.3	79.1	82.6	81.1	83.2	71.8	81.6	77.3	80.0	74.5	71.1	73.0
West Guji																									
Dugdaa Daawwaa	79.6	79.4	91.0	93.1	91.4	88.8	98.0	94.0	90.0	88.8	89.4	88.3	94.5	95.3	95.5	94.1	94.6	95.0	94.9	93.2	94.9	94.0	91.6	91.9	91.7
Galaanaa	72.5	67.6	78.8	76.4	89.5	82.1	94.9	89.1	83.9	78.8	81.4	89.1	93.1	95.4	96.9	95.0	95.3	89.2	87.4	92.1	93.2	92.7	88.0	86.0	87.0
Malkaa Soddaa	78.3	77.4	86.2	84.4	88.5	86.2	93.7	91.0	86.7	84.7	85.7	85.0	79.6	93.3	87.4	96.5	94.6	93.5	84.4	92.1	86.5	89.3	89.4	85.6	87.5
Surroo Barguddaa	78.3	85.1	88.9	90.5	92.4	92.7	90.1	91.0	87.5	89.8	88.6	94.7	90.0	94.2	91.4	94.8	90.4	81.6	64.6	91.3	84.1	87.7	89.4	87.0	88.2
Total West Guji Pastoral Districts	77.2	77.4	86.2	86.1	90.5	87.5	94.2	91.3	87.0	85.5	86.3	89.3	89.3	94.5	92.8	95.1	93.7	89.8	82.8	92.2	89.7	90.9	89.6	87.6	88.6
Total West Guji	56.1	56.0	66.2	67.2	71.7	72.8	74.1	74.2	64.8	64.5	64.6	71.7	73.7	80.7	80.4	86.3	83.9	82.7	79.6	79.5	79.0	79.3	69.1	67.7	68.6
East Hararge																									
Cinaaqsan	52.5	44.0	57.2	53.6	62.5	54.9	55.5	54.0	56.9	51.6	54.3	74.5	63.6	70.1	66.5	75.5	63.1	70.7	68.0	72.7	65.3	69.0	64.8	58.4	61.6
Gola Odaa	84.0	71.6	73.2	65.3	66.5	57.8	51.8	37.0	68.9	57.9	63.4	59.1	41.7	65.8	53.5	65.0	59.2	89.5	84.3	69.9	59.6	64.8	69.4	58.8	64.1
Mayyuu	55.5	52.0	57.8	50.1	59.0	48.9	51.3	46.9	55.9	49.5	52.7	53.9	52.8	57.3	60.2	56.3	48.9	87.1	91.6	63.7	63.4	63.5	59.8	56.4	58.1
Miidhagaa Tolaa	73.1	65.6	74.4																						

Table 6.8: Pastoral Woredas Primary Education (Grade 1-8) Repetition Rate 2011 (2018/2019 G. C)

Districts' Name	Repetition Rate																								
	1		2		3		4		(1-4)			5		6		7		8		(5-8)			(1-8)		
	M	F	M	F	M	F	M	F	M	F	T	M	F	M	F	M	F	M	F	M	F	T	M	F	T
Bale																									
Daawee Sarar	5.5	5.9	2.8	2.0	4.5	5.9	4.4	2.1	4.3	4.4	4.4	2.1	2.3	4.1	2.2	3.7	8.9	4.5	8.7	3.2	4.0	3.4	4.1	4.3	4.2
Daawwee Qaachan	3.9	5.2	5.4	5.0	5.9	10.4	4.2	5.8	4.8	6.3	5.4	5.9	4.7	6.7	6.5	5.3	4.7	2.7	1.5	5.6	5.0	5.4	5.1	6.0	5.4
Daloo Mannaa	3.9	3.2	2.9	3.1	3.3	4.0	6.7	7.2	3.9	3.9	3.9	6.6	9.5	4.1	3.4	6.3	6.6	4.3	2.4	5.5	6.2	5.8	4.3	4.4	4.4
Gura Dhaamolee	4.8	2.8	2.5	3.1	3.1	2.2	3.4	2.3	3.4	2.7	3.1	3.8	4.6	3.5	2.5	4.8	0.5	10.8	11.7	5.0	3.6	4.3	3.9	3.0	3.5
Harannaa Bulluq	4.3	4.5	4.1	4.8	4.2	4.8	4.4	5.6	4.2	4.8	4.4	4.8	4.3	5.3	5.1	7.3	4.7	4.5	2.4	5.4	4.4	5.1	4.5	4.7	4.6
Laga Hidhaa	2.0	1.9	1.1	0.8	1.0	1.0	1.6	1.9	1.4	1.3	1.4	2.9	3.0	2.6	3.2	2.3	2.5	2.0	1.0	2.6	2.7	2.6	1.7	1.7	1.7
Maddaa Walaabuu	3.5	3.0	2.5	2.4	2.7	2.3	4.7	3.4	3.2	2.7	3.0	4.1	3.4	3.3	2.9	2.9	2.8	3.3	1.2	3.5	2.9	3.3	3.3	2.8	3.1
Raayituu	7.5	7.5	4.1	3.4	4.7	4.9	4.2	4.3	5.3	5.1	5.2	3.5	2.4	3.3	4.0	4.0	0.4	3.9	1.8	3.6	2.2	3.0	4.8	4.2	4.6
Sawweenaa	1.5	1.1	1.4	1.1	1.7	1.1	1.1	0.9	1.4	1.1	1.3	0.8	2.0	1.0	0.9	1.6	0.7	2.7	0.0	1.3	1.2	1.2	1.4	1.1	1.3
Total Bale Pastoral Districts	4.1	3.9	3.0	2.9	3.4	4.1	3.8	3.7	3.6	3.6	3.6	3.8	4.0	3.8	3.4	4.3	3.5	4.3	3.4	4.0	3.6	3.8	3.7	3.6	3.6
Total Bale	3.2	2.9	2.8	2.7	2.9	2.7	3.9	3.2	3.1	2.9	3.0	4.4	4.2	3.7	2.9	4.3	3.0	2.7	1.6	3.9	3.1	3.6	3.3	2.9	3.2
Borana																									
Areeroo	6.1	6.5	3.7	6.3	4.0	3.9	4.3	5.5	4.7	5.7	5.2	4.9	6.8	3.0	5.6	4.7	4.1	1.9	2.1	3.8	5.2	4.5	4.5	5.6	5.0
Bulchiinsa M/Yaabaloo	0.0	0.0	0.4	0.6	1.3	0.6	0.9	0.9	0.5	0.5	0.5	1.3	0.6	1.4	0.4	0.7	0.3	0.0	0.0	0.8	0.3	0.6	0.6	0.4	0.5
Dhaas	7.3	5.2	8.4	7.2	8.1	7.1	3.7	6.1	7.2	6.3	6.7	10.5	10.4	5.5	7.5	5.7	5.3	2.9	0.0	6.9	7.1	7.0	7.1	6.5	6.8
Dilloo	11.3	15.2	8.6	8.7	5.8	6.2	4.0	4.5	8.2	9.0	8.6	7.5	8.8	3.4	4.4	3.1	5.6	2.1	0.0	4.6	5.6	5.0	6.9	7.8	7.3
Dirree	4.6	3.0	4.0	2.4	1.9	2.1	6.0	6.4	4.1	3.2	3.6	9.6	9.3	5.6	5.3	7.8	11.7	2.7	2.1	6.7	7.7	7.2	4.8	4.4	4.6
Dubluq	2.5	2.6	2.9	1.2	2.0	1.8	1.7	3.3	2.4	2.2	2.3	4.2	5.3	2.3	2.5	1.8	2.8	0.8	0.8	2.6	3.2	2.9	2.4	2.4	2.4
Elwayyaa	0.5	0.8	1.3	1.5	1.2	1.4	1.3	0.9	1.0	1.1	1.0	2.7	4.2	9.0	8.5	4.3	1.6	2.1	1.2	4.5	4.2	4.4	1.6	1.7	1.7
Gomolee	0.4	0.6	0.8	0.6	0.1	0.6	0.8	0.9	0.5	0.6	0.6	0.8	2.2	0.6	1.2	3.9	15.5	0.0	0.0	1.3	3.8	2.1	0.6	1.0	0.8
Guchii	8.2	11.1	8.4	6.1	9.8	11.5	8.3	9.6	8.6	9.6	9.0	6.0	11.3	0.0	0.0	3.8	3.8	0.0	6.3	2.8	6.7	4.6	7.7	9.2	8.4
Miyoo	6.7	6.3	4.2	4.8	5.0	5.5	5.1	4.7	5.5	5.5	5.5	5.1	6.5	8.2	6.0	9.9	5.2	7.9	10.6	7.5	6.8	7.1	6.0	5.9	6.0
Moyyaalee	7.8	9.3	6.7	6.9	10.1	10.2	7.1	7.8	7.9	8.6	8.2	7.8	8.2	5.2	3.6	4.6	3.9	1.3	2.6	5.0	4.9	5.0	7.0	7.5	7.2
Taltallee	7.4	7.2	7.2	6.2	8.1	7.8	9.7	10.1	7.9	7.6	7.7	12.0	9.2	8.4	10.0	6.4	6.3	5.7	6.4	8.7	8.3	8.5	8.1	7.8	7.9
Waacilee	6.2	5.1	7.3	3.4	5.0	3.8	9.9	12.5	6.7	5.4	6.1	5.3	3.9	4.9	10.6	5.2	8.4	0.0	1.5	4.2	6.2	5.3	6.1	5.6	5.9
Yaabaloo	0.8	1.3	0.7	1.1	0.7	0.8	0.5	1.2	0.7	1.1	0.9	1.3	1.8	2.8	1.4	0.6	0.0	2.6	2.8	1.8	1.5	1.7	0.9	1.2	1.1
Total Borana Pastoral Districts	5.0	5.3	4.6	4.1	4.5	4.5	4.7	5.3	4.7	4.7	4.7	5.7	6.3	4.3	4.8	4.5	5.3	2.1	2.6	4.4	5.1	4.7	4.6	4.8	4.7
Total Borana	4.5	4.7	4.0	3.9	4.2	4.3	4.7	5.3	4.3	4.5	4.4	6.0	6.5	4.8	5.3	4.8	4.9	2.8	3.2	4.8	5.3	5.0	4.5	4.7	4.6
Guji																									
Aagaa Waayyuu	6.3	5.6	7.9	5.7	6.0	6.8	7.5	8.8	6.9	6.3	6.6	3.6	3.1	5.0	6.0	5.2	3.2	4.3	1.1	4.4	3.6	4.2	6.2	5.8	6.0
Girjaa	8.9	9.7	7.3	7.9	5.9	7.0	6.9	9.0	7.5	8.6	8.0	7.2	8.3	4.1	7.9	6.1	13.9	3.2	5.3	5.5	8.8	6.3	6.9	8.7	7.5
Gooroo Doolaa	3.4	3.0	2.8	3.6	3.0	2.7	2.3	2.4	3.0	3.0	3.0	2.0	2.4	1.6	3.5	2.1	3.7	2.2	1.5	1.9	2.9	2.3	2.7	3.0	2.8
Gumii Eldaloo	7.3	4.7	6.3	8.9	6.8	7.3	1.2	2.7	6.1	5.8	5.9	1.9	4.3	3.9	0.0	1.5	1.2	1.2	1.9	1.7	1.8	1.7	4.8	5.0	5.0
Liiban	3.4	3.0	4.4	3.5	2.3	4.4	2.8	5.6	3.3	3.7	3.4	4.0	5.9	2.9	1.0	2.5	0.6	0.5	0.0	2.9	2.5	2.8	3.2	3.5	3.3
Sabbaa Boruu	4.8	4.0	5.3	4.4	3.7	3.1	4.5	3.4	4.6	3.8	4.3	2.7	4.0	2.1	3.1	4.5	4.7	6.4	3.5	3.5	3.8	3.6	4.2	3.8	4.1
Waadaraa	8.7	8.1	7.3	7.5	5.6	6.9	5.7	6.4	7.2	7.5	7.3	4.2	6.0	4.0	4.8	5.2	6.0	5.8	5.9	4.7	5.6	5.0	6.6	7.1	6.8
Total Guji Pastoral Districts	6.1	5.5	5.9	5.9	4.7	5.5	4.4	5.5	5.5	5.5	5.5	3.7	4.8	3.4	3.8	3.9	4.8	3.2	2.6	3.5	4.1	3.7	5.0	5.2	5.1
Total Guji	5.9	5.6	5.6	5.8	5.0	5.3	5.6	6.0	5.6	5.6	5.6	5.2	5.5	4.4	4.6	5.7	6.1	4.9	4.3	5.1	5.1	5.1	5.4	5.5	5.5
West Guji																									
Dugdaa Daawwaa	1.5	1.0	1.7	1.9	1.8	1.9	1.6	2.5	1.6	1.6	1.6	1.8	2.5	1.2	1.0	2.4	1.9	1.5	2.0	1.8	1.9	1.8	1.7	1.7	1.7
Galaanaa	2.9	1.7	2.2	1.9	1.9	2.1	2.4	3.7	2.4	2.0	2.3	0.7	0.8	1.2	2.6	1.5	1.2	1.3	1.9	1.1	1.5	1.3	2.1	1.9	2.0
Malkaa Soddaa	4.1	3.1	2.7	3.2	2.8	3.1	2.8	2.7	3.3	3.1	3.2	1.8	2.8	2.3	4.5	2.2	4.2	3.0	3.0	2.2	3.5	2.5	2.9	3.2	3.0
Surroo Barguddaa	3.1	2.5	4.8	4.1	4.1	3.8	6.1	5.6	4.2	3.5	3.9	2.4	3.2	2.3	5.1	3.1	6.1	4.8	4.3	3.0	4.4	3.4	3.9	3.6	3.8
Total West Guji Pastoral Districts	2.9	2.1	2.8	2.8	2.6	2.7	3.2	3.6	2.9	2.5	2.7	1.7	2.3	1.8	3.3	2.3	3.4	2.7	2.8	2.0	2.8	2.3	2.6	2.6	2.6
Total West Guji	4.8	4.3	5.5	5.3	5.2	5.4	5.8	5.2	4.9	5.1	4.7	5.5	4.8	6.4	5.1	6.9	3.7	4.6	4.6	5.9	5.1	5.0	5.1	5.1	5.1
East Hararge																									
Cinaagsan	7.3	6.0	4.9	4.6	4.8	5.5	5.2	4.3	5.8	5.3	5.6	5.0	5.4	3.1	2.6	4.9	2.1	3.1	3.9	4.1	3.8	4.0	5.4	5.1	5.3
Gola Odaa	7.6	8.3	7.1	8.4	6.5	7.1	5.7	5.3	6.8	7.4	7.1	5.4	7.1	5.1	7.7	6.8	5.0	5.1	3.5	5.5	6.6	5.9	6.5	7.3	6.8
Mayyuu	16.0	15.4	11.1	10.5	12.4	13.5	9.5	11.5	12.6	13.0	12.8	15.5	18.6	10.1	13.0	8.8	10.2	4.7	4.9	11.1	13.9	12.2	12.1	13.2	12.6
Miidhagaa Tolaa	20.6	20.0	18.1	17.9	16.0	16.2	17.3	17.5	18.1	18.0	18.1	18.4	14.7	15.5	12.5	15.2	17.2	7.6	6.7	15.4	13.9	14.8	17.2	16.8	17.0
Qumbii	3.9	4.3	5.2	2.8	1.4	2.9	2.1	2.2	3.5	3.5	3.5	2.9	0.0	0.6	0.0	0.8	0.0	0.0	0.0	1.3	0.0	1.0	3.1	3.1	3.1
Total East Hararge Pastoral Districts	11.1	10.8	9.3	8.8	8.2	9.1	7.9	8.1	9.4	9.4	9.4	9.4	9.2	6.9	7.2	7.3	6.9	4.1	3.8	7.5	7.6	7.6	8.9	9.1	9.0
Total East Hararge	17.0	16.8	14.6	14.7	13.8	14.4	14.8	15.5	15.2	15.4	15.3	15.6	15.9	15.3	15.6	14.7	15.0	7.6	8.1	14.2	14.8	14.4	14.9	15.3	

Table 6.9: Pastoral Woredas Primary Education (Grade 1-8) Dropout Rate 2011 (2018/2019 G. C)

Districts' Name	DropOut Rate																								
	1		2		3		4		(1-4)			5		6		7		8		(5-8)			(1-8)		
	M	F	M	F	M	F	M	F	M	F	T	M	F	M	F	M	F	M	F	M	F	T	M	F	T
Bale																									
Daawee Sarar	48.5	54.4	57.4	60.2	28.1	31.9	36.0	58.9	42.5	50.9	46.7	48.6	64.1	55.1	67.4	47.4	58.9	28.1	17.4	45.2	53.5	49.5	43.5	52.1	47.8
Daawee Qaachan	24.5	26.9	13.3	24.2	9.4	6.3	3.3	11.9	12.7	17.6	15.3	21.2	24.3	14.9	16.7	22.9	28.4	35.5	50.0	23.2	29.2	26.1	18.1	23.1	20.7
Daloo Mannaa	24.2	25.1	23.4	29.0	19.3	25.6	20.3	17.1	22.1	24.7	23.4	24.8	19.7	25.9	20.9	12.0	8.3	11.6	30.8	18.4	19.2	18.9	20.6	22.6	21.6
Gura Dhaamolee	19.9	20.1	34.8	23.1	28.5	16.1	0.7	31.3	21.0	22.6	21.8	29.6	31.7	34.5	26.5	33.3	42.9	26.1	34.6	31.7	35.1	33.4	26.6	29.0	27.8
Harannaa Bulluq	19.6	22.6	28.2	23.8	30.8	23.0	30.8	31.3	27.3	25.3	26.4	28.4	30.2	21.2	20.6	18.3	20.5	38.6	35.3	26.7	26.4	26.4	27.3	25.7	26.6
Laga Hidhaa	16.5	18.9	28.3	30.0	19.4	20.6	3.7	21.4	17.0	22.8	19.9	23.4	23.0	15.0	26.6	19.8	24.4	15.8	35.1	18.4	27.0	22.7	17.9	25.2	21.6
Maddaa Walaabuu	10.6	14.5	26.1	26.9	23.9	23.2	23.1	41.2	21.1	26.5	23.8	38.5	46.2	32.2	24.9	23.2	16.3	39.0	31.3	33.1	29.3	31.1	27.2	28.0	27.5
Raayituu	9.8	20.3	21.9	30.6	14.0	23.8	17.7	28.4	15.7	25.7	20.7	21.2	27.1	20.8	22.5	23.6	41.1	17.2	62.4	20.7	38.2	29.4	17.9	31.4	24.6
Sawweenaa	20.9	25.9	27.0	31.2	19.1	26.2	33.0	50.5	25.0	33.4	29.2	23.0	41.6	16.4	34.3	24.9	38.4	3.5	10.9	17.2	31.1	24.1	21.0	32.3	26.6
Total Bale Pastoral Districts	21.6	25.4	29.0	31.0	21.4	21.9	18.7	32.4	22.7	27.7	25.2	28.7	34.2	26.2	28.9	25.0	31.0	23.9	34.2	26.1	32.1	29.1	24.5	29.9	27.2
Total Bale	19.1	20.6	21.2	20.0	17.1	17.3	16.2	20.6	18.7	19.7	19.1	22.2	20.0	18.9	16.9	18.7	17.9	20.9	28.4	20.2	19.9	20.1	19.1	19.7	19.4
Borana																									
Areeroo	24.3	22.0	15.4	17.1	18.9	14.9	23.6	31.3	20.4	21.2	20.8	13.9	13.4	17.1	15.8	13.4	5.3	7.2	5.5	12.7	9.5	11.1	16.3	15.2	15.8
Bulchiinsa M/Yaaballoo	26.6	15.3	8.7	3.4	6.1	3.5	3.5	3.5	11.3	6.5	8.9	1.7	3.5	3.5	3.5	3.5	3.5	3.5	3.0	3.5	3.3	7.2	5.0	6.1	
Dhaas	12.8	25.1	16.3	11.9	11.9	8.1	11.9	22.0	13.0	16.9	14.9	2.2	11.4	3.5	22.6	19.1	8.8	1.4	14.3	5.8	13.0	9.4	9.3	15.1	12.2
Dilloo	18.1	10.4	0.7	3.5	13.1	13.1	1.1	8.0	8.0	8.4	8.2	10.8	13.9	3.5	12.6	2.3	14.4	21.3	48.7	8.9	21.5	15.3	8.0	14.4	11.2
Dirree	19.0	33.0	13.6	17.0	19.1	21.6	17.6	23.6	17.4	24.1	20.8	7.7	14.0	11.2	4.9	1.6	3.8	7.2	12.7	6.6	8.3	7.4	12.6	17.2	14.9
Dubluq	17.9	22.5	12.9	13.4	4.8	9.2	20.8	25.5	14.0	17.7	15.8	9.2	12.6	0.5	3.5	12.3	4.5	3.5	3.5	6.1	5.7	5.9	10.1	11.9	11.0
Elwayyaa	20.4	26.4	17.1	21.0	21.6	29.1	30.7	41.0	22.6	29.4	26.0	19.2	32.5	1.4	6.2	1.4	15.4	25.5	20.7	11.9	18.4	15.1	18.4	24.8	21.6
Gomolee	20.6	19.1	17.5	31.5	6.1	13.8	12.4	24.5	14.2	22.3	18.2	15.1	17.9	3.5	25.3	3.5	3.5	49.5	61.4	18.0	27.9	23.4	16.3	26.3	21.3
Guchii	19.2	17.9	0.6	5.6	2.1	3.5	3.5	3.5	6.5	7.6	7.1	3.5	22.6	4.2	8.0	3.5	7.7	31.6	31.3	10.4	16.1	13.4	6.4	10.8	8.6
Miyoo	25.4	26.6	25.2	25.6	14.5	10.9	17.8	20.6	20.5	20.7	20.6	18.1	24.8	8.7	13.5	1.4	17.6	3.5	3.5	8.2	15.1	11.7	14.8	18.2	16.5
Moyyaalee	28.7	21.6	15.1	15.7	4.2	6.4	17.2	17.9	16.4	15.4	15.9	3.5	10.3	4.7	6.7	3.5	2.6	3.5	11.9	3.5	7.5	5.5	9.4	10.7	10.1
Taltallee	23.2	12.1	17.4	13.8	12.7	12.5	16.8	10.8	17.7	12.6	15.1	21.3	32.1	8.1	26.3	29.6	39.2	13.6	52.4	17.6	37.2	27.4	17.8	25.0	21.4
Waacilee	37.8	18.7	0.7	18.3	12.2	8.6	3.5	5.3	14.0	13.5	13.7	4.4	10.2	27.9	25.9	5.2	26.2	6.6	7.5	10.7	17.3	13.9	11.6	15.6	13.6
Yaaballoo	14.1	21.8	11.4	19.8	24.0	30.5	1.0	32.2	12.6	26.0	19.3	14.5	30.4	3.5	23.8	9.9	6.3	51.9	63.6	20.0	31.0	25.5	16.6	28.6	22.6
Total Borana Pastoral Districts	22.0	20.9	12.3	15.5	12.2	13.3	13.0	19.3	14.9	17.3	16.1	10.4	17.8	7.2	14.2	7.9	11.3	16.4	24.3	10.2	16.6	13.4	12.5	17.1	14.8
Total Borana	22.2	21.5	14.6	17.3	13.7	14.5	14.8	19.5	17.3	18.7	18.0	11.8	17.8	3.5	11.5	6.2	12.2	4.7	14.1	6.9	14.0	10.3	14.6	17.4	16.0
Guji																									
Aagaa Waayyuu	27.6	28.0	17.3	18.4	12.3	15.5	7.2	3.6	16.2	16.8	16.5	14.9	15.4	11.2	11.1	11.3	12.2	31.2	31.2	17.3	17.2	17.1	16.2	16.2	16.1
Girjaa	26.7	31.5	16.1	10.7	18.5	21.7	3.5	8.3	15.9	17.8	17.0	12.7	20.4	12.1	14.6	11.7	4.6	7.3	3.5	10.6	10.8	11.5	12.9	14.4	13.9
Gooroo Doolaa	26.7	27.5	16.5	16.0	12.7	12.4	2.6	1.4	14.5	14.2	14.4	7.7	12.2	2.9	8.3	3.9	11.9	8.8	16.8	5.8	12.2	9.1	9.9	13.2	11.6
Gumii Eldalloo	3.0	13.1	3.5	3.5	1.9	3.5	3.5	16.7	2.3	9.3	5.8	9.3	3.5	3.5	16.0	3.5	10.5	6.2	9.6	5.5	9.9	7.7	2.8	8.5	5.6
Liiban	16.7	24.2	14.5	28.3	16.8	22.3	15.7	20.9	15.9	24.4	20.2	19.9	22.5	11.8	7.0	1.6	15.5	79.0	87.4	27.7	32.4	30.0	21.7	28.0	24.9
Sabbaa Boruu	15.0	17.7	3.5	10.0	9.6	15.5	3.5	11.3	7.9	13.5	10.6	7.2	14.1	5.6	5.4	7.3	3.7	16.5	34.4	9.6	14.4	12.1	8.6	14.0	11.2
Waadaraa	38.6	38.9	25.4	28.2	27.8	25.7	28.8	21.7	29.8	28.4	29.1	23.2	18.9	12.2	18.2	19.8	21.9	9.5	24.7	16.3	21.0	18.8	22.4	24.2	23.4
Total Guji Pastoral Districts	22.0	25.8	13.8	16.5	14.3	16.7	9.3	12.0	14.6	17.8	16.2	13.6	15.3	8.5	11.5	8.4	11.5	22.6	29.6	13.3	16.8	15.2	13.5	16.9	15.2
Total Guji	32.7	33.5	18.8	20.9	17.9	20.2	12.4	17.3	22.9	25.4	24.0	17.4	18.7	11.3	16.3	11.7	12.8	11.9	24.0	13.4	17.5	14.9	20.1	23.4	21.5
West Guji																									
Dugdaa Daawwaa	18.9	19.6	7.3	5.0	6.8	9.3	0.4	3.5	8.4	9.6	9.0	9.9	3.0	3.5	3.5	3.5	3.5	3.5	3.1	5.1	3.2	4.2	6.7	6.5	6.6
Galaanaa	24.6	30.7	19.0	21.7	8.6	15.8	2.6	7.2	13.6	19.2	16.4	10.2	6.1	3.4	0.5	3.5	3.5	9.5	10.6	6.7	5.3	6.1	9.9	12.1	11.0
Malkaa Soddaa	17.6	19.5	11.1	12.4	8.7	10.7	3.5	6.4	10.1	12.2	11.1	13.2	17.6	4.5	8.1	1.3	1.1	3.5	12.6	5.7	10.0	8.2	7.7	11.2	9.5
Surroo Barguddaa	18.5	12.5	6.3	5.4	3.5	3.5	3.8	3.4	8.3	6.7	7.5	2.8	6.7	3.5	3.5	2.1	3.5	13.5	31.1	5.7	11.5	8.9	6.7	9.4	8.0
Total West Guji Pastoral Districts	19.9	20.6	10.9	11.1	6.9	9.8	2.6	5.1	10.1	11.9	11.0	9.0	8.4	3.7	3.9	2.6	2.9	7.5	14.3	5.8	7.5	6.8	7.8	9.8	8.8
Total West Guji	39.0	39.7	28.3	27.5	23.0	22.0	20.5	19.9	30.1	30.6	30.3	23.6	20.8	14.6	13.2	8.6	9.3	13.6	15.8	15.9	15.2	15.6	25.9	27.1	26.4
East Hararge																									
Cinaaqsan	40.2	50.0	37.8	41.8	32.7	39.6	39.3	41.7	37.3	43.1	40.1	20.6	31.0	26.8	31.0	19.7	34.8	26.2	28.2	23.2	30.9	27.0	29.8	36.5	33.1
Gola Odaa	8.4	20.0	19.6	26.3	27.0	35.1	42.5	57.7	24.3	34.6	29.5	35.6	51.2	29.1	38.9	28.2	35.9	5.3	12.2	24.6	33.8	29.3	24.2	33.9	29.1
Mayyuu	28.4	32.5	31.1	39.4	28.6	37.6	39.2	41.6	31.5	37.6	34.6	30.5	28.6	32.6	26.7	34.9	41.0	8.2	3.5	25.2	22.8	24.3	28.1	30.4	29.3
Miidhagaa Tolaa	6.3	14.4	7.5	16.1	12.0	21.8	16.0	32.3	10.3	21.1	15.7	19.7	38.4	20.2	48.5	28.9	34.1	16.1	27.4	20.1	36.0	27.9	14.7	27.7	21.2
Qumbii	32.0	48.2	27.0	50.7	37.4	47.5	29.7	50.5	31.1	48.8	39.9	31.2	53.3	28.2	3										

Table 6.10: Pastura Woredas Secondary First Cycle (Grade 9-10) Enrolment and Enrolment Ratios 2011 (2018/2019 G.C.)

Zones/Administrative Towns/Woredas	Grade 9-10 Enrolment																		GER 9-10 (%)	NER 9-10 (%)			GG (%)		GPI (Ratio)	
	All age						Age 15-16						Age 15-16 Children (SAP)			NER 9-10 (%)				GG (%)		GPI (Ratio)				
	M	F	T	M	F	T	M	F	T	M	F	T	M	F	T	M	F	T		GER	NER	GER	NER			
Bale																										
Daawee Sarar	111	39	150	20	7	27	2348	1721	4069	4.7	2.3	3.7	0.9	0.4	0.7	2.5	0.4	0.5	0.5	0.5	0.5					
Daawee Qaachan	208	63	271	94	32	126	1233	833	2066	16.9	7.6	13.1	7.6	3.8	6.1	9.3	3.8	0.4	0.5	0.6	0.7					
Daloo Mannaa	1018	534	1552	594	389	983	2954	2620	5574	34.5	20.4	27.8	20.1	14.8	17.6	14.1	5.3	0.6	0.7	0.5	0.5					
Gura Dhaamolee	371	164	535	174	74	248	847	672	1519	43.8	24.4	35.2	20.5	11.0	16.3	19.4	9.5	0.6	0.5	0.5	0.5					
Harannaa Bulluq	704	259	963	297	169	466	2587	2053	4640	27.2	12.6	20.8	11.5	8.2	10.0	14.6	3.2	0.5	0.7	0.5	0.5					
Laga Hidnaa	972	358	1330	798	291	1089	2063	1506	3569	47.1	23.8	37.3	38.7	19.3	30.5	23.3	19.4	0.5	0.5	0.5	0.5					
Maddaa Walaabuu	809	444	1253	385	277	662	3278	2717	5995	24.7	16.3	20.9	11.7	10.2	11.0	8.3	1.5	0.7	0.9	0.5	0.5					
Raayituu	323	125	448	71	45	116	1107	1044	2151	29.2	12.0	20.8	6.4	4.3	5.4	17.2	2.1	0.4	0.7	0.5	0.5					
Sawweenaa	524	215	739	160	92	252	2075	1973	4048	25.3	10.9	18.3	7.7	4.7	6.2	14.4	3.0	0.4	0.6	0.5	0.5					
Total Bale Pastoral Districts	5040	2201	7241	2593.0	1376	3969	18492	15139	33631	27.3	14.5	21.5	14.0	9.1	11.8	12.7	4.9	0.5	0.6	0.5	0.6					
Total Bale	15760	11037	26797	8563.0	7015	15578	47142	41777	88919	33.4	26.4	30.1	18.2	16.8	17.5	7.0	1.4	0.8	0.9	0.8	0.9					
Borana																										
Areeroo	352	279	631	116	97	213	1583	1665	3248	22.2	16.8	19.4	7.3	5.8	6.6	5.5	1.5	0.8	0.8	0.8	0.8					
Bulchiinsa M/Yaabaloo	722	722	1444	254	297	551	850	838	1688	84.9	86.2	85.5	29.9	35.4	32.6	-1.2	-5.6	1.0	1.2	1.0	1.2					
Dhaas	142	117	259	54	53	107	829	842	1671	17.1	13.9	15.5	6.5	6.3	6.4	3.2	0.2	0.8	1.0	1.0	1.0					
Dilloo	166	101	267	85	72	157	524	519	1043	31.7	19.5	25.6	16.2	13.9	15.1	12.2	2.3	0.6	0.9	0.9	0.9					
Dirree	375	357	732	95	110	205	1417	1391	2808	26.5	25.7	26.1	6.7	7.9	7.3	0.8	-1.2	1.0	1.2	1.0	1.2					
Dubluq	235	230	465	86	118	204	935	859	1794	25.1	26.8	25.9	9.2	13.7	11.4	-1.6	-4.5	1.1	1.5	1.5	1.5					
Elwayyaa	125	113	238	9	7	16	961	935	1896	13.0	12.1	12.6	0.9	0.7	0.8	0.9	0.2	0.9	0.8	0.8	0.8					
Gomolee	93	37	130	10	18	28	982	925	1907	9.5	4.0	6.8	1.0	1.9	1.5	5.5	-0.9	0.4	1.9	1.9	1.9					
Guchii	41	20	61	23	16	39	646	545	1191	6.3	3.7	5.1	3.6	2.9	3.3	2.7	0.6	0.6	0.8	0.8	0.8					
Miyoo	471	395	866	145	152	297	1710	1763	3473	27.5	22.4	24.9	8.5	8.6	8.6	5.1	-0.1	0.8	1.0	1.0	1.0					
Moyyaalee	686	513	1199	227	101	328	1274	1137	2411	53.8	45.1	49.7	17.8	8.9	13.6	8.7	8.9	0.8	0.5	0.5	0.5					
Taltallee	498	258	756	172	119	291	2633	2325	4958	18.9	11.1	15.2	6.5	5.1	5.9	7.8	1.4	0.6	0.8	0.8	0.8					
Waacilee	123	129	252	43	53	96	667	803	1470	18.4	16.1	17.1	6.4	6.6	6.5	2.4	-0.2	0.9	1.0	1.0	1.0					
Yaabaloo	144	75	219	72	54	126	3140	3263	6403	4.6	2.3	3.4	2.3	1.7	2.0	2.3	0.6	0.5	0.7	0.7	0.7					
Total Borena Pastoral Districts	4173	3346	7519	1391.0	1267	2658	18151	17810	35961	23.0	18.8	20.9	7.7	7.1	7.4	4.2	0.5	0.8	0.9	0.9	0.9					
Total Borana	4173	3346	7519	1391.0	1267	2658	18151	17810	35961	23.0	18.8	20.9	7.7	7.1	7.4	4.2	0.5	0.8	0.9	0.9	0.9					
Guji																										
Aagaa Waayyuu	372	111	483	119	34	153	983	825	1808	37.8	13.5	26.7	12.1	4.1	8.5	24.4	8.0	0.4	0.3	0.4	0.3					
Girjaa	877	260	1137	153	60	213	1632	1505	3137	53.7	17.3	36.2	9.4	4.0	6.8	36.5	5.4	0.3	0.4	0.4	0.4					
Gooroo Doolaa	1140	547	1687	304	156	460	2018	2176	4194	56.5	25.1	40.2	15.1	7.2	11.0	31.4	7.9	0.4	0.5	0.5	0.5					
Gumii Eldalloo	111	128	239	35	44	79	435	409	844	25.5	31.3	28.3	8.0	10.8	9.4	-5.8	-2.7	1.2	1.3	1.3	1.3					
Liiban	92	30	122	7	3	10	2382	2369	4751	3.9	1.3	2.6	0.3	0.1	0.2	2.6	0.2	0.3	0.4	0.4	0.4					
Sabbaa Boruu	907	319	1226	153	94	247	1539	1437	2976	58.9	22.2	41.2	9.9	6.5	8.3	36.7	3.4	0.4	0.7	0.7	0.7					
Waadaraa	867	400	1267	457	272	729	1722	1514	3236	50.3	26.4	39.2	26.5	18.0	22.5	23.9	8.6	0.5	0.7	0.7	0.7					
Total Guji Pastoral Districts	4366	1795	6161	1228.0	663	1891	10711	10235	20946	40.8	17.5	29.4	11.5	6.5	9.0	23.2	5.0	0.4	0.6	0.6	0.6					
Total Guji	18661	9399	28060	6536.0	3754	10290	35752	33965	69717	52.2	27.7	40.2	18.3	11.1	14.8	24.5	7.2	0.5	0.6	0.6	0.6					
West Guji																										
Dugdaa Daawwaa	2059	903	2962	558	203	761	5110	5065	10175	40.3	17.8	29.1	10.9	4.0	7.5	22.5	6.9	0.4	0.4	0.4	0.4					
Malkaa Soddaa	1150	262	1412	139	69	208	2186	2079	4265	52.6	12.6	33.1	6.4	3.3	4.9	40.0	3.0	0.2	0.5	0.5	0.5					
Surroo Barguddaa	646	203	849	171	40	211	1145	1101	2246	56.4	18.4	37.8	14.9	3.6	9.4	38.0	11.3	0.3	0.2	0.2	0.2					
Galaanaa	1230	539	1769	307	132	439	2338	1891	4229	52.6	28.5	41.8	13.1	7.0	10.4	24.1	6.2	0.5	0.5	0.5	0.5					
Total West Guji Pastoral Districts	5085	1907	6992	1175.0	444	1619	10779	10136	20915	47.2	18.8	33.4	10.9	4.4	7.7	28.4	6.5	0.4	0.4	0.4	0.4					
Total West Guji	14753	6496	21249	3136.0	1788	4924	29844	27339	57183	49.4	23.8	37.2	10.5	6.5	8.6	25.7	4.0	0.5	0.6	0.6	0.6					
East Hararge																										
Cinaaqsan	501	151	652	117	49	166	2958	2586	5544	16.9	5.8	11.8	4.0	1.9	3.0	11.1	2.1	0.3	0.5	0.5	0.5					
Gola Odaa	734	375	1109	576	315	891	2744	2060	4804	26.7	18.2	23.1	21.0	15.3	18.5	8.5	5.7	0.7	0.7	0.7	0.7					
Mayyuu	488	290	778	129	78	207	1629	1297	2926	30.0	22.4	26.6	7.9	6.0	7.1	7.6	1.9	0.7	0.8	0.8	0.8					
Miidhagaa Tolaa	764	285	1049	330	200	530	2540	2047	4587	30.1	13.9	22.9	13.0	9.8	11.6	16.2	3.2	0.5	0.8	0.8	0.8					
Kumbii	126	37	163	18	6	24	767	552	1319	16.4	6.7	12.4	2.3	1.1	1.8	9.7	1.3	0.4	0.5	0.5	0.5					
Total East Hararge Pastoral Districts	2613	1138	3751	1170.0	648	1818	10638	8542	19180	24.6	13.3	19.6	11.0	7.6	9.5	11.2	3.4	0.5	0.7	0.7	0.7					
Total East Hararge	32037	13228	45265	13480.0	6535	20015	91873	79207	171080	34.9	16.7	26.5	14.7	8.3	11.7	18.2	6.4	0.5	0.6	0.6	0.6					
West Hararge																										
Burqaa Dhiintuu	445	152	597	101	53	154	1502	1202	2704	29.6	12.6	22.1	6.7	4.4	5.7	17.0	2.3	0.4	0.7	0.7	0.7					
Gumbii Bardoddee	456	167	623	59	25	84	2291	1641	3932	19.9	10.2	15.8	2.6	1.5	2.1	9.7	1.1	0.5	0.6	0.6	0.6					
Hawwii Guddina	707	196	903	263	72	335	1879	1475	3354	37.6	13.3	26.9	14.0	4.9	10.0	24.3	9.1	0.4	0.3	0.3	0.3					
Mi'eessoo	958	373	1331	247	133	380	2127	1664	3791	45.0	22.4	35.1	11.6	8.0	10.0	22.6	3.6	0.5	0.7	0.7	0.7					
Total West Hararge Pastoral Districts	2566	888	3454	670.0	283	953	7799	5982	13781	32.9	14.8	25.1	8.6	4.7	6.9	18.1	3.9	0.5	0.6	0.6	0.6					
Total West Hararge	19959	9364	29323	9298.0	5130	14428	65629	54538	120167	30.4	17.2	24.4	14.2	9.4	12.0	13.2	4.8	0.6	0.7	0.7	0.7					
East Showa																										

Table 6.11: Pastura Woredas Preparatory Schools (Grade 11-12) Enrolment and Enrolment Ratios 2011 (2018/2019 G.C.)

Zones/Administrative Towns/Woredas	Grade 11-12 Enrolment						Age 17-18 Children (SAP)			GER 11-12 (%)			NER 11-12 (%)			GG (%)		GPI (Ratio)	
	All age			Age 17-18			M	F	T	M	F	T	M	F	T	GER	NER	GER	NER
	M	F	T	M	F	T													
Bale																			
Daawee Sarar	72	26	98	30	10	40	2132	1693	3825	3.4	1.5	2.6	1.4	0.6	1.0	1.8	0.8	0.5	0.4
Daawwee Qaachan	86	24	110	47	18	65	948	748	1696	9.1	3.2	6.5	5.0	2.4	3.8	5.9	2.6	0.4	0.5
Daloo Mannaa	215	138	353	215	138	353	2586	2585	5171	8.3	5.3	6.8	8.3	5.3	6.8	3.0	3.0	0.6	0.6
Gura Dhaamolee	64	29	93	37	21	58	729	637	1366	8.8	4.6	6.8	5.1	3.3	4.2	4.2	1.8	0.5	0.6
Harannaa Bulluu	158	88	246	57	48	105	2075	2314	4389	7.6	3.8	5.6	2.7	2.1	2.4	3.8	0.7	0.5	0.8
Laga Hidhaa	464	169	633	361	132	493	1716	1608	3324	27.0	10.5	19.0	21.0	8.2	14.8	16.5	12.8	0.4	0.4
Maddaa Walaabuu	182	124	306	116	92	208	2717	3035	5752	6.7	4.1	5.3	4.3	3.0	3.6	2.6	1.2	0.6	0.7
Raayituu	94	44	138	33	18	51	967	965	1932	9.7	4.6	7.1	3.4	1.9	2.6	5.2	1.5	0.5	0.5
Sawweenaa	187	75	262	75	42	117	1783	1788	3571	10.5	4.2	7.3	4.2	2.3	3.3	6.3	1.9	0.4	0.6
Total Bale Pastural Districts	1522	717	2239	971	519	1490	15653	15373	31026	9.7	4.7	7.2	6.2	3.4	4.8	5.1	2.8	0.5	0.5
Total Bale	3303	1962	5265	2064	1424	3488	44136	41236	85372	7.5	4.8	6.2	4.7	3.5	4.1	2.7	1.2	0.6	0.7
Borana																			
Areeroo	220	134	354	88	63	151	1440	1533	2973	15.3	8.7	11.9	6.1	4.1	5.1	6.5	2.0	0.6	0.7
Bulchiinsa M/Yaaballoo	637	449	1086	364	277	641	747	666	1413	85.3	67.4	76.9	48.7	41.6	45.4	17.9	7.1	0.8	0.9
Dhaas	54	36	90	10	18	28	656	642	1298	8.2	5.6	6.9	1.5	2.8	2.2	2.6	-1.3	0.7	1.8
Dilloo	53	34	87	22	16	38	415	396	811	12.8	8.6	10.7	5.3	4.0	4.7	4.2	1.2	0.7	0.8
Dirree	167	141	308	43	72	115	1121	1061	2182	14.9	13.3	14.1	3.8	6.8	5.3	1.6	-3.0	0.9	1.8
Dubluu	155	111	266	18	15	33	741	655	1396	20.9	16.9	19.1	2.4	2.3	2.4	4.0	0.1	0.8	0.9
Elwayyaa	74	42	116	50	23	73	844	744	1588	8.8	5.6	7.3	5.9	3.1	4.6	3.1	2.8	0.6	0.5
Gomolee	0	0	0				863	735	1598	0.0	0.0	0.0	0.0	0.0	0.0	0.0	0.0	0.0	
Guchii	0	0	0				521	458	979	0.0	0.0	0.0	0.0	0.0	0.0	0.0	0.0	0.0	
Miyoo	256	202	458	218	180	398	1293	1415	2708	19.8	14.3	16.9	16.9	12.7	14.7	5.5	4.1	0.7	0.8
Moyyaalee	391	324	715	122	164	286	1028	956	1984	38.0	33.9	36.0	11.9	17.2	14.4	4.1	-5.3	0.9	1.4
Taltallee	180	76	256	171	74	245	2047	1853	3900	8.8	4.1	6.6	8.4	4.0	6.3	4.7	4.4	0.5	0.5
Waacilee	0	0	0				608	740	1348	0.0	0.0	0.0	0.0	0.0	0.0	0.0	0.0	0.0	
Yaaballoo	0	0	0				2757	2596	5353	0.0	0.0	0.0	0.0	0.0	0.0	0.0	0.0	0.0	
Total Borana Pastural Districts	2187	1549	3736	1106	902	2008	15081	14450	29531	14.5	10.7	12.7	7.3	6.2	6.8	3.8	1.1	0.7	0.9
Total Borana	2187	1549	3736	1106	902	2008	15081	14450	29531	14.5	10.7	12.7	7.3	6.2	6.8	3.8	1.1	0.7	0.9
Guji																			
Aagaa Waayyuu	96	20	116	44	9	53	885	920	1805	10.8	2.2	6.4	5.0	1.0	2.9	8.7	4.0	0.2	0.2
Girjaa	301	94	395	42	8	50	1245	1473	2718	24.2	6.4	14.5	3.4	0.5	1.8	17.8	2.8	0.3	0.2
Gooroo Doolaa	684	328	1012	197	66	263	1795	2094	3889	38.1	15.7	26.0	11.0	3.2	6.8	22.4	7.8	0.4	0.3
Gumii Eldaloo	60	31	91				387	394	781	15.5	7.9	11.7	0.0	0.0	0.0	7.6	0.0	0.5	
Liiban	0	0	0				2119	2279	4398	0.0	0.0	0.0	0.0	0.0	0.0	0.0	0.0	0.0	
Sabbaa Boruu	224	52	276	133	26	159	1387	1602	2989	16.1	3.2	9.2	9.6	1.6	5.3	12.9	8.0	0.2	0.2
Waadaraa	133	86	219	36	21	57	1407	1515	2922	9.5	5.7	7.5	2.6	1.4	2.0	3.8	1.2	0.6	0.5
Total Guji Pastural Districts	1498	611	2109	452	130	582	9225	10277	19502	16.2	5.9	10.8	4.9	1.3	3.0	10.3	3.6	0.4	0.3
Total Guji	3558	1548	5106	1110	554	1664	31044	33616	64660	11.5	4.6	7.9	3.6	1.6	2.6	6.9	1.9	0.4	0.5
West Guji																			
Dugdaa Daawwaa	1018	399	1417	240	160	400	4386	4386	8772	23.2	9.1	16.2	5.5	3.6	4.6	14.1	1.8	0.4	0.7
Malkaa Soodaa	204	58	262	19	4	23	1834	1884	3718	11.1	3.1	7.0	1.0	0.2	0.6	8.0	0.8	0.3	0.2
Surroo Barguddaa	0	0	0				960	997	1957	0.0	0.0	0.0	0.0	0.0	0.0	0.0	0.0	0.0	
Galaanaa	246	104	350	84	61	145	1821	2085	3906	13.5	5.0	9.0	4.6	2.9	3.7	8.5	1.7	0.4	0.6
Total West Guji Pastural Districts	1468	561	2029	343	225	568	9001	9352	18353	16.3	6.0	11.1	3.8	2.1	3.1	10.3	1.4	0.4	0.6
Total West Guji	3467	1535	5002	943	652	1395	23906	26022	49928	14.5	5.9	10.0	3.9	2.5	3.2	8.6	1.4	0.4	0.6
East Hararge																			
Cinaagsan	114	32	146				2123	2236	4359	5.4	1.4	3.3	0.0	0.0	0.0	3.9	0.0	0.3	
Gola Odaa	40	37	77	11	10	21	1725	2124	3849	2.3	1.7	2.0	0.6	0.5	0.5	0.6	0.2	0.8	0.7
Mayyuu	95	24	119	39	14	53	1065	1132	2197	8.9	2.1	5.4	3.7	1.2	2.4	6.8	2.4	0.2	0.3
Miidhagaa Tolaa	197	91	288	169	81	250	1780	2005	3785	11.1	4.5	7.6	9.5	4.0	6.6	6.5	5.5	0.4	0.4
Qumbii	34	10	44	9	4	13	482	568	1050	7.1	1.8	4.2	1.9	0.7	1.2	5.3	1.2	0.2	0.4
Total East Hararge Pastural Districts	480	194	674	228	109	337	7175	8065	15240	6.7	2.4	4.4	3.2	1.4	2.2	4.3	1.8	0.4	0.4
Total East Hararge	6634	2310	8944	3279	1535	4814	67391	69343	136734	9.8	3.3	6.5	4.9	2.2	3.5	6.5	2.7	0.3	0.5
West Hararge																			
Burqaa Dhiintuu	101	30	131	15	4	19	1070	1054	2124	9.4	2.8	6.2	1.4	0.4	0.9	6.6	1.0	0.3	0.3
Gumbii Bordoddee	109	34	143	40	15	55	1571	1458	3029	6.9	2.3	4.7	2.5	1.0	1.8	4.6	1.5	0.3	0.4
Hawwii Guddina	223	84	307	18	12	30	1443	1389	2832	15.5	6.0	10.8	1.2	0.9	1.1	9.4	0.4	0.4	0.7
M/eesoo	340	104	444	58	24	82	1460	1478	2938	23.3	7.0	15.1	4.0	1.6	2.8	16.3	2.3	0.3	0.4
Total West Hararge Pastural Districts	773	252	1025	131	55	186	5544	5379	10923	13.9	4.7	9.4	2.4	1.0	1.7	9.3	1.3	0.3	0.4
Total West Hararge	4637	1487	6124	2372	870	3242	50786	48411	99197	9.1	3.1	6.2	4.7	1.8	3.3	6.1	2.9	0.3	0.4
East Showa																			
Fantaallee	135	138	273	109	128	237	1812	1822	3634	7.5	7.6	7.5	6.0	7.0	6.5	-0.1	-1.0	1.0	1.2
Total East Shoa Pastural Districts	135	138	273	109	128	237	1812	1822	3634	7.5	7.6	7.5	6.0	7.0					

Table 6.13: Pastoral Woredas Number of Secondary Schools, PSR & PTR by District 2011 (2018/2019 G. C)

Zones/Administrative Towns/Woredas	Number of Secondary & Preparatory Schools	Secondary (9-10)							Preparatory (11-12)						
		Number of Teachers			Total Enrollment	Number of Sections	PSR	PTR	Number of Teachers			Total Enrollment	Number of Sections	PST	PTS
		M	F	T					M	F	T				
Bale															
Daawee Sarar	2	13	2	15	150	2	75	10	13		13	98	4	25	8
Daawwee Qaachan	3	19	4	23	271	4	68	12	13		13	110	4	28	8
Daloo Mannaa	4	55	7	62	1552	24	65	25	17		17	353	7	50	21
Gura Dhaamolee	3	24	5	29	535	10	54	18	12		12	93	4	23	8
Harannaa Bulluq	4	40	6	46	963	15	64	21	15	1	16	246	4	62	15
Laga Hidhaa	3	33	8	41	1330	17	78	32	19		19	633	10	63	33
Maddaa Walaabuu	5	45	9	54	1253	21	60	23	16		16	306	6	51	19
Raayituu	3	25	4	29	448	9	50	15	14	1	15	138	4	35	9
Sawweenaa	3	26	4	30	739	11	35	25	14	2	16	262	5	52	16
Total Bale Pastoral Districts	30	280	49	329	7241	123	59	22	133	4	137	2239	48	47	16
Total Bale	76	966	187	1153	26797	463	58	23	313	18	331	5265	114	46	15.9
Borana															
Areeroo	4	39	2	41	631	10	63	15	22		22	354	6	59	16
Bulchiinsa M/Yaabbaloo	3	60	13	73	1444	26	56	20	39	1	40	1086	16	68	27
Dhaas	4	30	3	33	259	6	43	8	12		12	90	4	23	8
Dilloo	2	10	6	16	267	5	53	17	11	2	13	87	4	22	7
Dirree	3	39	5	44	732	14	52	17	17	1	18	308	6	51	17
Dubluq	3	28	2	30	465	8	58	16	14		14	266	6	44	19
Elwayyaa	2	17		17	238	5	48	14	15	1	16	116	4	29	7
Gomolee	1	10	1	11	130	2	65	12			0	0	0		
Guchii	1	10	1	11	61	2	31	6			0	0	0		
Miyoo	5	51	2	53	866	15	58	16	19		19	458	8	57	24
Moyyaalee	3	44	8	52	1199	18	67	23	24	1	25	715	12	60	29
Taltallee	4	43	5	48	756	16	47	16	19		19	256	5	51	13
Waacilee	2	15	4	19	252	6	42	13			0	0	0		
Yaabbaloo	2	17	3	20	219	4	55	11			0	0	0		
Total Borana Pastoral Districts	39	413	55	468	7519	137	55	16	192	6	198	3736	71	53	19
Total Borana	39	413	55	468	7519	137	55	16	192	6	198	3736	71	53	18.9
Guji															
Aagaa Waayyuu	1	16	6	22	483	9	54	22	10		10	116	3	39	12
Girjaa	4	38	5	43	1137	17	67	26	14	2	16	395	8	49	25
Gooroo Doolaa	4	50	6	56	1687	22	77	30	29		29	1012	11	92	35
Gumil Eldaloo	2	11		11	239	5	48	22	13		13	91	4	23	7
Liiban	1	10	2	12	122	2	61	10			0	0	0		
Sabbaa Boruu	4	43	8	51	1226	17	72	24	13	1	14	276	4	69	20
Waadaraa	4	40	18	58	1267	19	67	22	16	1	17	219	4	55	13
Total Guji Pastoral Districts	20	208	45	253	6161	91	68	24	95	4	99	2109	34	62	21
Total Guji	55	800	152	952	28060	403	70	29	250	17	267	5106	93	55	19.1
West Guji															
Dugdaa Daawwaa	4	65	15	80	2962	38	78	37	36	1	37	1417	22	64	38
Galaanaa	5	68	6	74	1769	26	68	24	16	1	17	350	6	58	21
Malkaa Soddaa	5	51	10	61	1412	26	54	23	14	2	16	262	6	44	16
Surroo Barguddaa	2	31	3	34	849	15	57	25			0	0	0		
Total West Guji Pastoral Districts	16	215	34	249	6992	105	67	28	66	4	70	2029	34	60	29
Total West Guji	40	575	110	685	21249	283	75	31	153	16	169	5002	76	66	29.6
East Hararge															
Cinaagsan	2	20	2	22	652	9	72	30	13	3	16	146	4	37	9
Gola Odaa	2	24	2	26	1109	13	85	43	13	2	15	77	4	19	5
Mayyuu	2	20	2	22	778	9	86	35	14	1	15	119	4	30	8
Miidhagaa Tolaa	3	25	9	34	1049	14	75	31	13	1	14	288	5	58	21
Qumbii	2	9	1	10	163	3	54	16	13		13	44	4	11	3
Total East Hararge Pastoral Districts	11	98	16	114	3751	48	78	33	66	7	73	674	21	32	9
Total East Hararge	86	1311	232	1543	45265	573	79	29	446	36	482	8944	170	53	18.6
West Hararge															
Burqaa Dhintuu	3	28	5	33	597	7	85	18	15	3	18	131	4	33	7
Gumbii Bordoddee	3	21	5	26	623	9	69	24	14		14	143	4	36	10
Hawwii Guddina	4	34	1	35	903	16	56	26	13	1	14	307	6	51	22
Mi'eessoo	3	40	11	51	1331	20	67	26	17	2	19	444	4	111	23
Total West Hararge Pastoral Districts	13	123	22	145	3454	52	66	24	59	6	65	1025	18	57	16
Total West Hararge	63	937	182	1119	29323	421	70	26	282	16	298	6124	102	60	20.6
East Shoa															
Fantaallee	4	52	15	67	1363	23	59	20	19	2	21	273	7	39	13
Total East Shoa Pastoral Districts	4	52	15	67	1363	23	59	20	19	2	21	273	7	39	13
Total East Shoa	53	691	219	910	21615	349	62	24	194	20	214	2967	66	45	13.9
Total Oromia Pastoral Districts	133	1389	236	1625	36481	579	63	22	630	33	663	12085	233	52	18
Grand Total	1465	22425	5164	27589	773889	11764	65.78	28.05	8092	709	8801	246238	3947	62	28

